ALL THE NEWS OF CENTRAL PENNSYLVANIA TOWNS

MONUMENT FOR REAR ADMIRAL

Millersburg Firm Gets Contract For Marker to Famous Pennsylvania officer

ERECTED AT ARLINGTON

Prisoner Runs Away With Penna. Railroad Officer's Good Handcuffs

Millersburg, Pa., Nov. 6. — J. S. Heckert & Son, marble and granite dealers of this place, have secured the contract for a handsome monument to be placed in the Arlington National Cemetery in memory of Rear Admiral James McQueen Forsythe. The admiral was a native of Shamokin, Pa. The monument will be placed early in December.—Joseph Gray, a Pennsylvania Railroad detective, placed under arrest a suspicious-looking character who was loafing around the depot on Friday night and after placing handcuffs on him gave him a bunk in his office for the night, intending to take him to jail in the morning. However, during the night the prisoner escaped, taking with him a good pair of handcuffs. A Colt automatic pistol was found on the prisoner when arrested. —At a Hallowe'en party at the home of Mark Brubaker ten pumpkin pies in an outkitchen were stolen by boys as a joke on the assembled guests. It is said that the boys returned several days later and apologized for their act.—That the Hallowe'en spirit is not dead in this section was evidenced Monday night when upward of 400 masqueraders turned out and paraded the streets of the town headed by the Citizens band.—William D. Stites, a veteran of the Civil War, was stricken with paralysis last week and is in a serious condition with little hope for his recovery.

How's This?

We offer One Hundred Dollars Reward for any case of Catarrh that cannot be cured by Hall's Catarrh Cure.

F. J. CHENEY & CO., Toledo, O.

We, the undersigned, have known F. J. Cheney for the last 15 years, and believe him perfectly honorable in all business transactions and financially able to carry out any obligations made by his firm.

NAT. BANK OF COMMERCE, Toledo, Ohio.

Hall's Catarrh Cure is taken internally, acting directly upon the blood and mucous surfaces of the system. Testimonials sent free. Price 75 cents per bottle. Sold by all Druggists.

Take Hall's Family Pills for constipation.

SAFETY FIRST

The object of "Safety First" is prevention.

You can prevent your advertising from meeting the fate of the waste basket if you will make it attractive with proper illustration.

Bring your next copy to us for illustrative treatment. One treatment will convince you that our methods are a success.

The Telegraph Art & Engraving Departments
216 Locust Street

Lancaster Minister Will Go to New Cumberland

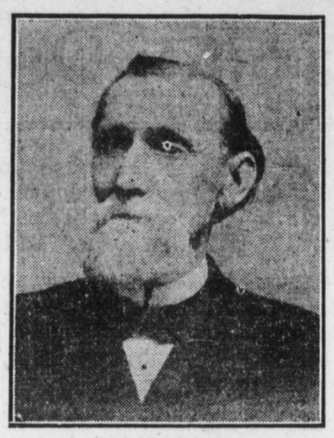

THE REV. J. W. DESHONG

Marietta, Nov. 6. — The Rev. J. W. Deshong, pastor of the Lancaster Church of God, has accepted a call to the Church of God at New Cumberland, Pa. This congregation has a $10,000 house of worship, and is a flourishing congregation. He takes the place of the Rev. S. N. Good, who goes to Shippensburg. The Rev. Deshong assumes charge next week. He was pastor of the Lancaster Church many years.

Newport People Take Auto Trip to Falsington

Newport, Pa., Nov. 6.—Mrs. Harry Stites and daughter, Miss Mabel Stites, of Harrisburg, were guests of Mrs. Joseph M. Eshleman.—Mr. and Mrs. J. D. Conrad visited their children at Huntingdon on Sunday. — Paul T. Gantt, a student at Franklin and Marshall College, came home to vote.—Mrs. Frank Huss, of Harrisburg, visited friends here on Monday.—Mrs. Jesse S. Butz is entertaining her old school friend, Mrs. Emma Lessig, of Allentown.—Misses Nelle MacKenzie Kough and Jessie Kough and Harry M. Kough, Amos L. Gelnett and H. Ray Wertz composed an automobile party which visited in Falsington over Sunday.—Clarence Stewart Smith has gone to Wilmington, Del., for a visit, where he will join Mrs. Smith, who has been spending some time with Mrs. John La Carpentier.—Mrs. Arthur B. Conrad, of Huntingdon, is visiting her parents-in-law, Mr. and Mrs. J. D. Conrad.—Miss Florence M. Butz, a trained nurse of Bryan Mawr, is visiting her aunt, Mrs. William H. Gantt.—Mr. and Mrs. Cyrus Boob, of Harrisburg, visited Mrs. Bobb's grandparents, Mr. and Mrs. Allen Saylor, on Sunday. — Mrs. Frances Krauss has been entertaining Miss Dorothy Jones, of Philadelphia. — The Misses Helen Dean and Mabel Flickinger, students at Pennsylvania State Normal School, Millersville, visited their parents. — Mrs. John Howard Armstrong, who has been visiting her father, J. Holmes Irwin, has returned to her home at Chicago.—Mrs. William Dorwart is entertaining her sister, Mrs. Joseph U. Fritchey, of Lancaster, at the rectory. —Mrs. Paul Sharp, of Harrisburg, is visiting her parents, Mr. and Mrs. William Gardner.—Mrs. J. Emory Fleisher entertained Mrs. John Moorhead, of Mount Jewett, this week. — Mrs. J. Harry McCulloch and her sister, Miss Jennie Linn Milligan, were at Harrisburg on Thursday.—Miss Louise Bechtel Beard is entertaining her cousin, Miss Margaret Glanding, of Bellefonte.

A NOTRE DAME LADY'S APPEAL

To all knowing sufferers of rheumatism, whether muscular or of the joints, sciatica, lumbago, backache, pains in the kidneys or neuralgia pains, to write to her for a home treatment which has repeatedly cured all of these tortures. She feels it her duty to send it to all sufferers FREE. You cure yourself at home as thousands will testify—no change of climate being necessary. This simple discovery banishes uric acid from the blood, loosens the stiffened joints, purifies the blood and brightens the eyes, giving elasticity and tone to the whole system. If the above interests you, for proof address Mrs. M. Summers, Box R, Notre Dame, Ind.

MASQUERADE IN VACANT HOUSE

Waynesboro Young Women Give Enjoyable Entertainment For Friends

ROOMS WELL DECORATED

Miss Maybelle Criswell Is Hostess For Big Party of Jolly Young People

By Special Correspondence

Waynesboro, Nov. 6.—Misses Mary Benedict, Margaret Anders, Mildred Coffman and Helen Feezer gave a masquerade party in a vacant house at 23 West Third street on Saturday evening. The rooms were decorated with pumpkins, cornfodder and autumn leaves. Those present were: Misses Elizabeth Criswell, Elizabeth Brown, Mildred Beck, Janet Miller, Thelma Lesher, Rosanna Amberson, Hollie Urey, Minerva Miller, Marie Fowler, Wilda Wallower, Gertrude Mary Benedict, Margaret Anders, Helen Stouffer, Mildred Coffman, Helen Feezer. Ralph Miller, Ezra Oller, Roland Tressler, Benner Kelly, Edward Miller, Russell Bonzager, Lester Beck, Laurence Mathias, Robert Kesslering, Chester Adams, Harry Feeser, Robert Boerner, Robert Beard, Lynn Welsh, Bradford Urey, George Coffman, Edwin Ervin. On the arrival of the guest they were met by Misses Mable Coffman and Enola Mentzer who acted as ghosts. During the evening their fortunes were told by Misses Edna Mentzer and Eva Nicodemus, Mr. and Mrs. Harvey Emmert, Mr. and Mrs. D. R. Deardorff and Mr. and Mrs. Zacharias chaperoned the jolly crowd. At the close of the evening refreshments appropriate to the occasion were served. — Miss Maybelle Criswell gave a Hallowe'en party on Monday evening and delightfully entertained a number of friends. Those present were Misses Isabel Todd, Frederica Good, Margaret Disert, Helen Shuman, Katheryn Kisecker, Dorothy Brindle, Margaret Nicodemus, Helen Middleton, Elizabeth Unger, Elizabeth Swartz, Kathryn Criswell and Maybelle Criswell. Albert Wentworth, Richard Smith, Clarence Neal, James McKnown, Mark Frantz, John Shank, William Eppley, George Good, Hjolmar Oderman, Blain Bishop, Barr Snavely, Jr., and William Minnick. All the guests were masked and wore costumes representing clowns, coons, pumpkins, queen of night, shepherdess, colonial lady, Turkish lady, grandmother, milk maid and Spanish dancer. Refreshments were served. — Mr. and Mrs. Ray M. Breining, who were recently married, have returned from their honeymoon spent in Philadelphia, Camden, Asbury Park and Cranbury, N. J. — The Misses Mary, Ruth and Louise Friedly entertained a number of friends at cards on Tuesday evening. There were twenty guests present. — Mr. and Mrs. Elman G. Frantz celebrated their golden wedding anniversary Saturday at their home. Many relatives and friends were present. Mr. and Mrs. Frantz received many handsome presents including a purse of gold. Mr. and Mrs. Fred S. Gilbert entertained at a Hallowe'en party on Monday evening. There were eighteen guests present. —Miss Thelman Harbaugh entertained at a Hallowe'en party. Games were played and refreshments served. There were forty guests. — Messrs. Syney Sprio, Harvey Routson, Arnold Spahr and Aaron Bloon left this afternoon for Martinsburg where they will attend a formal dance at Thornwood hall.

Prof. H. W. Bollinger Resigns as School Teacher

By Special Correspondence

Newton Hamilton, Pa., Nov. 6. — Miss Ada Harvey is at Johnstown. — Clarence Taylor, of Altoona, was a visitor at the home of his parents, Mr. and Mrs. W. S. Taylor. — Mr. and Mrs. Clarence Anders spent several days at Altoona and Pittsburgh. — Clifford B. Norton, of Altoona, was a recent visitor at the home of his parents here. — Mr. and Mrs. Russel Ewing, of Huntingdon, spent several days with relatives here." — H. W. Bollinger has resigned as teacher of No. 1 school and has accepted a position with the Aetna Explosives Company. He will be succeeded by his sister, Miss Anna Bollinger, of Millerstown. — Stanton Wilson, of Harrisburg, spent last week with relatives here. — Mrs. Don Price and daughter, of Mt. Union, spent the week-end with her mother, Mrs. Amanda Temple.

WHY LET YOUR HAIR FALL

CUTICURA SOAP AND OINTMENT

Will prevent it in most cases by removing dandruff, itching and irritation, the usual cause of dry, thin and falling hair. Nothing better.

Samples Free by Mail

Cuticura Soap and Ointment sold everywhere. Liberal sample of each mailed free with 32-p. book. Address post-card "Cuticura," Dept. 11G, Boston.

DR. CHASE'S Blood and Nerve Tablets

Fill the shriveled arteries with pure, rich blood, increase the weight in solid flesh and muscle that give you strength, the brain and nerves with fresh vital fluid that force new life and vigor into every part of the body.

WEIGH YOURSELF BEFORE TAKING

Price 50 cents; Special Strength 75 cents. Dr. Chase Co., 224 N. 10th St., Philadelphia, Pa.

NEW MINISTER TO BE INSTALLED

The Rev. Carl Rasmussen Becomes Pastor of Newville Lutheran Church

CEREMONIES ON NOV. 14

The Rev. H. W. A. Hansen Will Deliver Charge to the Congregation

By Special Correspondence

Newville, Pa., Nov. 6.—Mrs. Wilson Ahl, who spent a week with Mrs. Mary Ahl, has returned to her home in New York city.—Mrs. George Bert has returned home from a visit to Plymouth, Ohio.—Mrs. Will Shaner, of Harrisburg, spent the week-end with her mother, Mrs. M. E. Landis.—Mrs. P. N. McLaughlin and Miss Henrietta Sharpe are at Morristown, N. J.—Wilmer Maxwell spent Tuesday evening with his mother, who is ill. — Mrs. Mary Shulenberger has returned to her home after spending several months at Chambersburg. — Willis Koons, a student at State College, spent several days with his parents, Mr. and Mrs. Stewart Koons.—Miss Isabel Shulenberger spent Sunday at Chambersburg.—Mr. and Mrs. Bruce Elliott and son, of Hagerstown, spent the week-end with the former's parents, Mr. and Mrs. Samuel Elliott.—Russell McCachran, of Bloomsburg, spent several days with his sister, Miss Mary McCachran. — Mr. and Mrs. Charles Brown and children, of Reading, spent several days with the former's mother, Mrs. Mary Goeby.—Mr. and Mrs. Spangler, who spent several weeks with their daughter, Mrs. Hewlett, have returned to their home in Patton, Cambria county. — Mr. and Mrs. Bruce Lyter announce the birth of a son, Wednesday, October 27. Mrs. Lyter was formerly Miss Helen Killian. — A meeting will be held in St. Paul's Lutheran Church on Thursday evening in the interest of the Men's Missionary Movement. — The Rev. Carl Rasmussen, pastor of Zion Lutheran Church, will be installed on Sunday, November 14. In the morning the Rev. H. W. A. Hanson, of Harrisburg, will deliver the charge to the congregation, while the Rev. A. S. Hain, of New Freedom, will deliver the charge to the pastor in the evening. Special music will be a feature of the services.—The regular monthly meeting of the Civic Club will be held at the home of Mrs. J. S. Gracey, in Big Spring avenue, Monday evening. Mrs. Margaret Krall, of Shippensburg, will entertain the club on the theme "The Poet Singer of the Negro Race."—A needlework guild was organized at a meeting in St. Paul's Lutheran Church and the following officers elected: President, Mrs. S. S. Glauser; first vice-president, Mrs. Belle Swope; second vice-president, Mrs. Ralph Espenshade; secretary, Mrs. C. D. Ashmore; treasurer, Miss Belle Dunfee.

Miss Emma Patterson Is Hostess For D. D. P. Club

Linglestown, Pa., Nov. 6.—Mr. and Mrs. S. D. Walker, of Harrisburg, were recent guests of Mr. and Mrs. William Lutz. — Mrs. Sarah Urich, of Harrisburg, spent Sunday here. — Miss Vera Care entertained the following guests at a Hallowe'en party Saturday evening: Miss Edith Flowers, Miss Mabel Feeser, Professor King, Roy Sheetz and Andrew Hetzel. — Dr. E. R. Rhein and mother motored to Schuylkill Hoven, Saturday. — Ephraim Smith, of Colorado Springs, spent Sunday as the gust of his parents, Mr. and Mrs. Daniel Smith. — Dr. and Mrs. J. N. Baker, of Lykens, and Mrs. John Geyer, of Middletown, spent Monday with their mother, Mrs. Rebecca Baker. — Miss Esther McIlhenny and Miss Mabel Backenstoss on Monday were the guests of Miss Marion Smith. — Mr. and Mrs. John Buck and daughter, Ruth, of Harrisburg, were the week-end guests of Mrs. Annie Buck. — Mr. and Mrs. Cloyd Holland and Miss Holland, of Harrisburg, were guests of Mr. and Mrs. Frank Hicks. — Clarence Higlinbaugh, of Altoona; Miss Kathryn Mickey and John Longenecker, of Harrisburg, wre guests of Mr. and Mrs. J. Koons. — Roy Sheetz, Samuel Sheetz and Miss LeFevre, of Lancaster, were week-end guests of Mrs. Fannie Care. — Mrs. George Fisher, of Rutherford Heights, visited friends here Wednesday. — Mrs. Helen Fisher, of Rutherford Heights, visited friends here Wednesday. — Mrs. Helen Frantz and daughter, Emma, will leave in the near future for Hampton Roads, Va., where they will make their future home. — Mrs. John Deimler and Mrs. Daniel Yingst, of Hummelstown, on Wednesday visited Mrs. Reuben Koons. —Mr. and Mrs. Atticks, of Harrisburg; Mr. and Mrs. A. J. Wright, of Wormleysburg; H. C. Wright and two daughters, of Steelton; Mr. and Mrs. Harry Troup, son and daughter, of Harrisburg, were recent guests of Mr. and Mrs. John Shepler. — A Hallowe'en part was held at the home of Miss Emma Patterson in honor of the D. D. P. Club. — Woman's Day will be observed at the United Brethren Church to-morrow evening.

Runaway Horse Injures Driver in Perry County

New Germantown, Pa., Nov. 6. — Hunters who shot turkeys during the past week were W. R. Mumper, Joseph Neidigh, Cloyd Adams, Earl Adams, William C. Wilson, Dale McConnell, Oliver S. Bistline and a hunter by the name of Johnson stopping at the hotel. — Charles Watt and E. H. Zercher and brother, of Mount Joy, were through here buying apples from farmers.—Mr. and Mrs. Lewis Shuman, of Blain, were guests of Mr. and Mrs. George A. Anderson at Mount Pleasant.—Mr. and Mrs. Charles F. Tressler were guests of their daughter, Mrs. D. B. Stambaugh, of Jackson township.—Fire has been raging on the Bower mountain. The high wind hindered the work of the fire wardens. —The Rev. T. R. Gibson, of Blain, is still continuing the revival at Fairview. — While Jacob Hopple and brother Ralph were driving home from here their horse ran away, throwing both men out of the buggy, considerably bruising the former.—Mr. and Mrs. George W. Anderson were guests of the latter's parents, Mr. and Mrs. Stinson Baltozer, at Manassa.—Miss Caroline Sheibley is visiting her niece, Mrs. A. R. Johnston, at New Bloomfield.—Harvey Noss, of Juniata county, was the guest of Mr. and Mrs. C. F. Tressler.—Blaine Bower and three friends of Shiremanstown visited Squire John A. Rhea.—Oliver S. Bistline received a dispatch from Iowa announcing the serious illness of his daughter, Mrs. Mark Gutshall.—C. B. Trostle and brother Orlando were in Horse Valley on Sunday.—A. C. Barnhart, of Oregon, a former resident, is visiting friends here.—Mr. and Mrs. Roscoe Morrow and son Gerald were the guests of Mrs. Morrow's parents, Mr. and Mrs. Harvey Kesler, of Mount Pleasant.—The Rev. John T. Bell, of Watsontown, a former minister of the Blain Methodist Episcopal charge, is recuperating his health among the hills of Toboyne township.

KNIGHTS OF PYTHIAS HONOR ACTIVE WORKERS

LEVI YOUNG AND JEWEL OF ORDER

Ephrata, Pa., Nov. 6.—At a recent session of Cocalico Lodge, No. 400, Knights of Pythias, of Ephrata, presentation of a fine solid gold veterans' jewel of the order was made to Levi B. Young, who has since he became a member of the lodge in 1886, been possibly its most active worker. He has filled a number of the offices of the lodge with much credit. During the time he has been a member of the lodge he has been instrumental in bringing seventy-nine new members into the order. S. Y. Wissler, keeper of records and seal of the lodge, made the presentation address. Mr. Young, though taken by complete surprise, responded.

Dauphin People on Motor Trip to Mt. Holly Springs

Dauphin, Pa., Nov. 6.—Mrs. J. W. Hawthorne spent the week-end at Wilcox, Pa.—Harry B. Greenawalt, who has been ill a his home in Juniata street, is slowly improving.—Harvey C. Forney has returned from York, where he spent several days.—Mr. and Mrs. Frank J. Wallis and family are spending several days at their Harrisburg home.—Mrs. William J. Rodenhaver, of Harrisburg, spent Tuesday with Mrs. Charles Shaffer.—Mr. and Mrs. Charles McNeely, of Marysville, spent Sunday with Mr. and Mrs. Clyde S. McNeely.—Dr. and Mrs. A. C. Coble, Miss Annie Hinkle, Miss Olive Douden, Miss May Douden and Seth Douden motored to Mount Holly Springs on Sunday.—Miss Marian Landis spent Tuesday with her grandfather, M. G. Potts.—Mrs. Charles Shaffer is spending some time at Philadelphia with Mrs. Samuel Kochenour.—Miss Annie M. Webner is visiting her parents, Mr. and Mrs. Aaron Webner, at Elizabethville.—Mrs. Mary Shaffner, of Detroit, Mich., was the guest of Mr. and Mrs. William Sheets.—Mrs. Sarah Lyter, of Harrisburg, spent several days with her brother, Aaron Shaffner.—Mr. and Mrs. Earl Warner and son Douglass, Miss Etta Kobenslaugh, S. S. Rutherford and William Anderson, all of Harrisburg, were week-end guests of Mr. and Mrs. Albert Warner. — Houston Weaver and Richard Madison, students at the Franklin and Marshall Academy, Lancaster, were the week-end guests of Mr. and Mrs. George Heck. — Mrs. Bertha Tredwell and daughter, Miss Martha Tredwell, of Harrisburg, were the guests of Mr. and Mrs. William F. Reed on Tuesday. Mrs. Howard Bayley left to-day for her home in New York city.—The Rev. and Mrs. Robert Fulton Stirling returned to-day from a visit at Philadelphia.—Mrs. Nettie Liebengood, of Philadelphia, is visiting friends at Heckton and Dauphin. — Mrs. Jessie Taylor, of Williamsport, is the guest of her cousin, Mrs. F. M. Baker.—Mr. and Mrs. Harry Mone, of San Francisco, Cal., spent several days with Mr. and Mrs. Hiram Lyter.—Mrs. Edward Shaulter and children, Robert and Ethel, of Harrisburg, spent Thursday with Mrs. Etta Kennedy.—Julyann Wierman, of Harrisburg, spent the week-end with her aunt, Miss Julia Kinter.—T. G. Sweitzer is visiting his daughter, Mrs. Harry H. Young, at Atlantic City.—Mrs. George Gilday and son Paul were week-end guests of Mrs. Gilday's daughter, Mrs. Frank McDonald, at Harrisburg. — Eugene Snyder, of Harrisburg, spent Thursday at his cottage, Oriole, at Speeceville.

Miss Nora McQueeny Hostess to Sunday School Class

Manheim, Pa., Nov. 6.—Mrs. Harvey Graybill and nephew, John Plasterer, Jr., spent Sunday at Safe Harbor as guests of Levi Hackman.—Mr. and Mrs. Elmer Brosey, of Mount Joy, spent Sunday with Mr. and Mrs. Hiram Richards.—Mr. and Mrs. Harvey Tobias and Mr. and Mrs. Samuel Sponge spent Sunday at the home of John Pickle at Penryn.—Mrs. Lucinda Telper, of Lancaster, spent Sunday among relatives here.—Miss Lizzie Way, of Columbia, spent Sunday with her parents, Mr. and Mrs. Henry M. Way.—A. R. Reiff and Mr. and Mrs. Ralph Hilliker, of York, spent Sunday at the home of the former's son, W. F. Reiff.—Mr. and Mrs. Herbert Pinkerton, of Lancaster, spent Sunday in the home of his brother, Neilson Pinkerton. — Mrs. Charles Mohn spent Saturday and Sunday with Millway relatives. — Miss Helen Pinkerton, of Lancaster, spent Sunday with the Misses Elsie and Lillian Hummer.—Miss Edna Carpenter, of Lititz, spnt Saturday and Sunday with Miss Elsie Graybill.—Mr. and Mrs. Clarence Rice, of Reading, spent Sunday with her sisters, Mrs. Frances Way and Mrs. Harry Augstadt.—Harvey Graybill spent Sunday with his father, Henry B. Graybill, at Lititz.—Mr. and Mrs. Henry Oechsle entertained the following guests on Sunday: Mrs. Jacob Walter and grandson, John Roy Yerger, of Lititz; Miss Kathryn Oechle, of Boston, Mass., and Mr. and Mrs. Elmer Dietrich, of Reading.—Miss Nora McQueeny entertained the scholars of her Sunday school class at her home in South Charlotte street. The following were present: Misses Minnie and Sallie Wenrich, Jean Ensminger, Mary Kready, Edna Miller, Anna Mae Miller, Anna Oechsle, Lillian Nauman, Pauline Apple, Hazel Zeabold, Helen Zartman, Helen Keller, Earla Ritter. — On Monday while Pierce Brandt was cranking his father's automobile at Wrightsville preparatory to returning to their home here he had his right wrist dislocated.

EVEN IF YOU HAD A NECK As Long As This Fellow, And Had SORE THROAT ALL THE WAY DOWN TONSILINE WOULD QUICKLY RELIEVE IT.

A quick, safe, soothing, healing, antiseptic relief for Sore Throat, briefly describes TONSILINE. A small bottle of Tonsiline lasts longer than most any case of Sore Throat. TONSILINE relieves Sore Mouth and Hoarseness and prevents Quinsy. 25c. and 50c. Hospital Size $1.00. All Druggists. THE TONSILINE COMPANY, - - - Canton, Ohio.

Wyoming Rifleman Visits Parents at Hummelstown

Hummelstown, Pa., Nov. 6. — Miss Ruth Heller entertained a number of her schoolmates at her home on Saturday evening. Games were played and refreshments served. — Mrs. Mae Holland of Duncansville is visiting her daughter, Mrs. George A. Larsen. — Chauncey Yingst, of Wyoming, who was sent east last week to attend the National rifle matches in Florida, is visiting his parents here for the first time in seven years. — Miss Myra Ebersole entertained a number of friends at her home on Saturday evening. Dainty refreshments were served. — Edward Balsbaugh entertained the members of the Grammar school and the teacher, Miss Nye, at a party at his home on Saturday evening. Refreshments were served. — Miss Jessie Killough has resigned her position with the Deaf and Dumb Institute at New York and returned to her home. — Paul Ricker of Mechanicsburg, spent the week-end at the home of his grandfather, George Ricker. — Miss Hilda Ettele has returned from New York where she has been employed for several years. — John J. Nissley celebrated his 83d birthday last week. Mr. Nissley has been in poor health for the past year. — Miss Mary Fox is able to be about again after the severe shock she underwent in the automobile accident two weeks ago. — The Ladies' Aid of the Lutheran church will hold its annual bazar and supper on Friday and Saturday, November 19 and 20. — Miss Rena Knauby, of Harrisburg, spent the week-end with her aunt and uncle, Mr. and Mrs. Theodore Kautz. — Mrs. Albert Hummel spent Monday at Harrisburg. — Clarence Webner of Gettysburg spent Sunday with his parents, Mr. and Mrs. H. J. Webner. — Mrs. Elmer McCormick of Harrisburg spent several days at the home of her parents, Mr. and Mrs. Thomas McCall. — Mrs. Mary Richert of Penbrook spent several days at the home of Grover Buser. — Mrs. Herman Burchfield and baby, of Camp Hill, spent the week with her parents, Mr. and Mrs. Earnest Shope, Sr. — Brinton Gaus of Harrisburg visited his father, Jacob Gaus. — Mrs. Charles Reed and Mrs. Emory Fetterman spent Wednesday in Steelton the guests of Mrs. George A. Hicks. — At the regular school board meeting on Monday night permission was given for a Senior Class Day to be held during commencement week. — Rauff's Symphony Orchestra held a banquet on Friday night in Ruff's hall. —

$17 FROM CHICKEN SUPPER

Montandon, Pa., Nov. 6.—At the chicken and noodle supper at the home of Howard Swengle on Saturday evening the Ladies' Aid Society cleared about $17. — The hunters were out in full force on Monday. Rabbits were quite plentiful. Harry and Arthur Snyder and Andy Fallmer succeeded in bagging twelve. — Mrs. Frank Fries and Mrs. Wilson Gaskin spent Wednesday at Danville. — Edgar Pfleegor and bride of Muncy were visitors on Sunday at the home of Joseph Pfleegor. — Lee Wenzel spent Sunday at Berwick with John Mackert and family. — Mr. and Mrs. Charles Hauck and son Scott and Mr. and Mrs. D. S. Cope and Aaron Troxel attended a chicken and waffle dinner at the home of Don Cope in Northumberland. — The Rev. F. L. Artley was the guest of friends at Buckhorn on Saturday.

BELL-ANS

Absolutely Removes Indigestion. One package proves it. 25c at all druggists.

STOP COUGHING!!!

PEPTONOL TONIC

MADE IN A HEALTH RESORT.

AT DRUG STORES: $1.00 Per BOTTLE

THE PEPTONOL CO. ATLANTIC CITY N.J.

E. Z. GROSS, 119 Market St., Harrisburg, Pa.

EDUCATIONAL

School of Commerce

Troup Building 15 So. Market Sq.

Day and Night School

22d Year

Commercial and Stenographic Courses

Bell Phone 1946-J

Harrisburg Business College

Day and Night School

Sept. 7, 1915

Business Shorthand and Civil Service, 30th year.

THE

OFFICE TRAINING SCHOOL

Kaufman Bldg. 4 S. Market Sq.

Training That Secures

Salary Increasing Positions

In the Office

Call or send to-day for interesting booklet. Bell phone 694-R.

WORKMEN TO GO TO CHINA PLANT

Employes of Aetna Explosives Company at Mt. Union Considering Matter

OFFERED GOOD WAGES

Burgess of Town Puts Stop to Wrestling at Picture Theaters

By Special Correspondence

Mt. Union, Pa., Nov. 6.—Members of the Presbyterian Church held a Hallowe'en social at the church. The fortune tellers offered the principal amusement. Refreshments were served.—Dave Saxe has purchased the lot adjourning the Beers Hotel, 40 by 50 fet for $8,000 and to-day put a large force of men at work digging for a foundation. He will erect a three-story building, the first floor of which will be used by himself for a modern clothing and ladies' furnishing store.—Hugh Hamilton has been reported ill with diphtheria. This is the only case reported this week, and the authorities now believe they have the disease under control.—The motion picture theaters added wrestling to their program and as a result were having crowded houses, but Burgess Landis has notified the police force to stop all wrestling hereafter.—The large steam roller was put to work in Shirley street this week in preparation for the paving. It is planned to push the work rapidly as nearly all the main streets of the town are closed to traffic because of the new sewage work.—A number of young men working at the Aetna Explosives works are considering a proposition of going to China. They have reported the Aetna people are making arrangements to build a plant in China and have offered flattering wages to experienced men here to go to the foreign country.—Miss Helen Ewing and Miss Elanor McClelland, teachers of English and German, respectively, in the high school, will leave on Thursday for State College to attend the anniversary of one of the fraternities and also se the State-Lehigh game on Pennsylvania Day.—Professor W. P. Harley attended the prinpals' conference at Williamsport yesterday and to-day.

NERVOUS WOMEN

Are troubled with the "blues," anxiety, sleeplessness, and warnings of pain and distress are sent by the nerves like flying messengers throughout body and limbs. Such feelings may or may not be accompanied by backache or headache or bearing-down. The local disorders and inflammation, if there be any, should be treated with Dr. Pierce's Lotion Tablets. Then the nervous system and the entire womanly make-up feels the tonic effect of Dr. Pierce's Favorite Prescription. Take this in tablet or liquid form and be a well woman.

Carlisle, Pa.—"When I needed to be built up and get strong I used Dr. Pierce's Favorite Prescription. I was in a nervous and run-down condition. I took it for a period of six months and at the end of the treatment was much stronger and better."—MISS ANNA P. CROMLICH, 69 E. North St.

Many mothers of families in Pennsylvania have reason to be grateful to the person who recommended Dr. Pierce's Favorite Prescription. It is put up for the *single purpose of curing* diseases peculiar to women. Another point in its favor: it is a temperance remedy and does not contain a single drop of alcohol or of any narnotic. Its ingredients are printed on the wrapper. It banishes pain, headache, backache, low spirits, hot flashes, dragging-down sensation, worry and sleeplessness surely and without loss of time.

Why should any woman continue to worry, to lead a miserable existence, when certain help is at hand?

What Doctor Pierce's Favorite Prescription has done for thousands it will do for you. Get it to-day!

The sluggish liver can be cured by the use of Dr. Pierce's Pleasant Pellets. Biliousness, coated tongue, bad breath, are all cleared up and banished by the use of these tiny sugar-coated granules —purely vegetable and harmless. They do not cause a habit.

Ask The Merchants For Whom We Work As To Our Ability

We will gladly furnish you with the list, but here's a good plan: Notice the cleanest windows—

WE "DID" THEM.

Harrisburg Window Cleaning Co.

OFFICE—808 EAST ST.

Bell Phone 631-J

CHAS. H. MAUK THE UNDERTAKER

Sixth and Kelker Streets

Largest establishment. Best facilities. Near 'phone you as your phone. Will go anywhere at your call. Motor service. No funeral too small. None too expensive. Chapels, rooms, vault, etc., used without charge.

Never Mind How Strong You Are—

What d'ye Know?

That's the point—"What d'ye KNOW?" To-day it's a battle of wits—and brains win Muscle and brawn don't count so much as they used to.

In the fight for good jobs and big salaries it's brains —not brawn—that win "What d'ye KNOW?" is the one great question that draws the line between defeat and victory — between "wages" and "salary" — between you and the Boss.

What do YOU know? Are YOU so expert in some line of work that you can "make good" as a foreman, superintendent, or manager? If not, why don't you mark and mail the attached coupon and permit the International Correspondence Schools to show you how you CAN "make good" on a big job?

For 23 years the I. C. S. have been showing men how to do better work and earn bigger salaries. Every month over 400 students write of promotions or salary increases through I. C. S. training. What the I. C. S. are doing for these men they can do for YOU.

No matter where you live, how old you are, what hours you work, or how limited your education—if you can read and write and are ambitious to learn the I. C. S. can train you in your own home, during your spare time, for a more important and better-paying position.

Mark and mail the attached coupon—it won't obligate you in the least—and the I. C. S. will show you how you can acquire this salary-raising ability by their simple and easy methods.

It will cost you nothing to investigate—it may cost a lifetime of remorse if you don't. Mark and Mail the Coupon NOW.

INTERNATIONAL CORRESPONDENCE SCHOOLS

Box 1331, Scranton, Pa.

Please explain without any obligation to me how I can qualify for the position before which I mark X.

Electrical Engineer	Mechanical Drafts	Show Card Writing
Elec. Lighting Supt.	Refrigeration Engineer	Advertising
Electric Wireman	Civil Engineer	Salesmanship
Tel. & Tel. Engineer	Surveyor	Teacher
Architect	Loco. Fireman & Eng.	English Branches
Architectural Draftsman	Civil Service	Agriculture
Structural Engineer	Railway Mail Clerk	Poultry Farming
Building Contractor	Bookkeeping	Plumb. & Steam Fit.
Concrete Construction	Steno. & Typewriting	Chemistry
Mechanical Engineer	Window Trimming	Automobile Running

Name .....

St. and No. .....

City ..... State .....

Present Occupation .....