LOCAL FANS TO FIGHT FOR INTERNATIONAL BASEBALL---MORAN WINS FIGHT

SATURDAY GAMES CAUSE ACTIVITY

Local Teams Have Hard Battles on Schedule; Central Goes to Pottsville

Encouraged by its 3 to 0 victory over the Williamsport High "champs," the Tech High squad is working hard to win over Steelton High on the Island Saturday. It will be the second game in the triangular fight for local football honors.

The Tech team is still in a crippled condition, Britsch, Mell, Cole, Cocklin and Yoffee being excused from scrimmage last evening because of minor injuries. Cole, the freshman who won Saturday's game by kicking a field goal from the 30-yard line, will be out of the line-up for several weeks. He was kicked in the back by a Williamsport player.

Central High is in excellent shape for the game with Pottsville on Saturday. The line-up last Saturday against Steelton showed strength in every department. The Saturday game will be one of the hardest out-of-town games on the local schedule. The team will leave here early Saturday morning for Pottsville.

Harrisburg Academy has a hard proposition for Saturday in the Cedarcroft School team. Coach Tatem will drill his squad every afternoon for this game. Academy is anxious for the third victory and will present the same line-up that met the Carlisle Tech eleven on Saturday. The Academy varsity squad this season, while not the heaviest, is one of the strongest in several years.

Sports of All Sorts

A stork yesterday left a son at Eddie Plank's home near Gettysburg.

The tour of the World's series champions may end next week. Ban Johnson, president of the American League does not favor the scheme.

Football has been called off at Jefferson College, New Orleans, because of the death of Pierre Ducos, a 17-year-old halfback.

Tommy Burns, the pugilist, yesterday found his missing wife in a hospital at New Orleans. Mrs. Burns was suffering from a nervous breakdown as the result of an automobile accident.

It is said that other Yale athletes may be declared ineligible following investigations now in progress.

MIDDLETOWN'S "BIG FIVE."

Middletown's "Big Five" will open the season the latter part of November. Preliminary games will be played with picked teams. Baumbach will be captain, and Wayne Hummell, James Russell and John Zell have signed up to play.

HOLISTON

The super-smart shape of the season.

Ide Collars

2 for 25c

SIDES & SIDES

Cumberland Valley Railroad
TIME TABLE

In Effect June 27, 1915.

TRAINS leave Harrisburg—

For Winchester and Martinsburg at 5:03, *7:52 a. m., *3.40 p. m.

For Hagerstown, Chambersburg, Carlisle, Mechanicsburg and intermediate stations at *5:03, *7.52, *11:53 a. m., *3:40, 5:37, *7:45, *11:00 p. m.

Additional trains for Carlisle and Mechanicsburg at 9:48 a. m., 2.16; 3:26, 6:30, 9:35 a. m.

For Dillsburg at 5:03, *7:52 and *11:53 a. m., 2:16, *3:40, 5:37 and 6:30 p. m.

*Daily. All other trains daily except Sunday.

H. A. RIDDLE, G. P. A.
J. H. TONGE.

Three Games This Week in P. O. S. of A. Quoit League

Much interest is manifested in the games scheduled for this week in the P. O. S. of A. Quoit League. Camp No. 102 will play Camp No. 716; Camp No. 8 plays at Camp 102 and Camp 639 at 522.

Camp No. 102 of Steelton leads the league with a clear title. Camp No. 522 of Enhaut also has an unbroken record of victories but played only five games. The standing follows:

Camp 102, Steelton....	10	0	.1000
Camp 522, Enhaut	5	0	.1000
Camp 639, Harrisburg..	4	1	.800
Camp 716, Harrisburg..	5	5	.500
Camp 8, Harrisburg....	5	5	.500
Camp 505, Highspire...	1	9	.100
Camp 477, Penbrook ...	0	10	.000

Court Favors Bresnahan in An Accident Suit

Special to The Telegraph

Chicago, Oct. 20. — Injuries suffered by Roger Bresnahan, manager of the Chicago Nationals, in an automobile accident were given as a reason for his not appearing in court here yesterday to answer charges of driving an automobile while intoxicated and of assault preferred by Richard P. Smiddy, a contractor, who, with his wife, suffered injuries, also serious enough to keep them out of court. Smiddy alleged a buggy in which they were riding last night was struck by a motor car driven by the Cub manager.

President Thomas, of the Chicago Nationals, appeared in Bresnahan's place and told the Court that the manager's injuries would prevent his attending. Bonds were fixed and the case was set for November 1 in the Municipal court.

Later, Judge Sabath, in the Municipal court, said that Bresnahan had gone to another court by mistake when the case was called and that he later appeared before him and asked for an early trial so that he might return to his Toledo home.

YALE BAN STANDS

Special to The Telegraph

New Haven, Conn., Oct. 20. — The Yale University baseball team, at a meeting yesterday, decided to postpone indefinitely the election of a successor to Captain Milburn, who, with four other players, have been disqualified for violating the Yale eligibility rule concerning the playing of "summer baseball." No explanation of the action was made public. It was learned on good authority that the five players virtually received permission to play summer baseball from one or more members of the Yale baseball committee. Legore, the football star, who is one of those disqualified, said to-night he had received offers to play professional baseball, but would complete his college course.

CONNIE MACK AFTER LEGORE

Special to The Telegraph

Philadelphia, Oct. 20. — If Harry Legore, the all-around Yale athlete, jumps into professional baseball next season, he will probably wear an Athletic uniform. The wholesale slashing of the Yale athletes on Monday included Legore, who, besides being an All-American football star, is rated as the best ball tosser the Elis have turned out in years. Legore is a shortstop and his wonderful work for the Bull Dogs last Spring attracted the eye of more than one major league scout. Mack, too, is said to have looked the Elis over, and was satisfied with his probable future as a ball player.

BURIED IN GARBAGE

When a horse attached to a big cart of the Pennsylvania Reduction Company slipped at Third and Blackberry streets, this afternoon, the cart overturned, burying the animal beneath a heap of ashes and garbage. It had to be dug out.

CONCERT AT ELKS' HOME

The Commonwealth band on Friday night will give a concert at the rooms of Harrisburg Lodge of Elks. An interesting program is announced.

TO GET WOMEN FREE

Washington, D. C., Oct. 20.—Ambassador Gerard, at Berlin, cabled today that he had taken up the cases of Mlle. Jeanne de Belleville and Mme. Thuliez, sentenced to death by German authorities for espionage in Belgium, and that they probably would be reprieved.

FEDERALS TO GO ON

Special to The Telegraph

New York, Oct. 20. — James A. Gilmore, president of the Federal League, stated yesterday that the death of Robert B. Ward, vice-president of the league, and president and chief owner of the Brooklyn Federal League team, would not have any effect upon the league.

"The Federal League has lost one of its stanchest supporters," said Gilmore, "but the future plans and policies of the organization were so completely formulated during his life that they will be carried to completion.

SUPERBAS WIN MATCH

The Superbas last night won the P. R. R. Y. M. C. A. League match, defeating the Braves, score 2389 to 2276. Fordney of the Superbas bowled 522. Keener of the Braves was close with 521.

RIGHT HAND BLOW PUTS COFFEY OUT

Moran Sends Dublin Giant to Floor in Third Round; Winner Meets Willard

Special to The Telegraph

New York, Oct. 20.—Frank Moran, the Pittsburgh heavyweight, last night won the right to meet Jess Willard. He knocked out Jim Coffey, the Dublin Giant, in the third round. The bout was scheduled for ten rounds.

A right cross to the jaw in the third round sent Coffey to the floor for a count of five. Apparently helpless, Coffey scrambled to his feet and held on to the ropes. Moran rushed at him and struck him again. The referee then stepped between the men, giving Moran the credit of a technical knockout. Moran weighed 200 pounds; Coffey, 201.

FUSION IS PREVENTED

Democrat Doesn't Get Washington Indorsement in Schuylkill

Special to The Telegraph

Pottsville, Pa., Oct. 20.—Fusion of the Washington party with the Democrats of this county, which was to have been accomplished before midnight last night, was prevented by documents held by Republican County Chairman Leib and Senator Snyder. The Washington party leaders decided to give their endorsement to H. H. Seltzer, Democratic nominee for register, W. E. Moody, of Tremont, the Washington party nominee for this office, agreeing to withdraw.

Moody ,a Republican, gave his letter of withdrawal tb Leib, who, instead of filing it, carried it around with him. In the meanwhile Senator Snyder got a letter from Moody reconsidering his withdrawal, and Seltzer was unable to get on the Washington ticket. The Washington party placed Joseph Carr, of Frackville, on their ticket for recorder. Carr is also the Republican nominee for this office.

CRESCENTS TAKE CLOSE MATCH

The Crescents last night won the closest match of the season in the Casino League defeating the Senators, score 2529 to 2345. Montgomery won high honors with a score of 568. Early won high game score, 203.

KILL TWO WILD TURKEYS

Two large turkeys were brought home last night by local hunters. In the party were James Lett, Herbert Kellberg and William Henry. They were gunning in Perry county.

ANDREW KAMERER

Andrew Kamerer, aged 64, died this morning at his home, 17 North Thirteenth street, after an illness of six weks. He is survived by one daughter, Mrs. L. L. Harding. Funeral services will be held Friday afternoon, at 2 o'clock, the Rev. S. Winfield Herman officiating. Burial will be made at Shoop's Church Cemetery.

EXPLAIN NEW LAW TO MEAT DEALERS

More than 150 meat dealers of this city and vicinity who sell meats in the five city markets were present this afternoon at the big mass meeting held in courtroom No. 2.

Arrangements for the big meeting were made by Dr. John M. J. Raunick, city health officer, to give the farmers and butchers a chance to have the new law passed by the Legislature explained to them. This act requires the dealer to prohibit prospective customers from handling meats on sale, and demands that the dealer keep these products properly screened.

Drs. S. E. Bruner and John H. Turner, agents of the State Livestock Sanitary Board, were present to speak to the dealers. City Commissioner Harry F. Bowman, superintendent of the Department of Public Safety, Dr. Raunick and Drs. William V. Hughes and G. A. Zimmerman, city food inspectors, also spoke at the meeting.

Many of the butchers favored having the meat stands in the city markets placed in one section properly equipped to meet the requirements of the new State law. Others were in favor of keeping all food stuffs that might be contaminated, screened. This is not embodied in any State law, according to Dr. Raunick, but he also favored this move.

Many questions were asked Dr. Raunick and the State officials, in regard to the new law which was fully explained. Dr. Clarence J. Marshall, State veterinarian, also addressed the butchers.

CUT GIRL, IS CHARGE

Morris Bland, colored, this evening will be given a hearing before Alderman Murray on a charge of assault and battery. Margaret Faber, a colored girl, said Bland cut her with a knife.

CORN CROP SHORT

Mexico City, Oct. 20.—The corn harvest has begun with the prospect that about 55,000,000 bushels will be garnered. As the normal crop totals in the neighborhood of 130,000,000 bushels, which is insufficient for Mexico's 15,000,000 inhabitants, the misery and distress which has prevailed for months past will be greatly accenuated during the winter months.

FORCING UP PRICES

London, Oct. 20.—The latest industrial combination to force up its prices is the Launderers' Association, which adds 10 per cent. to laundry bills because the British public is alleged to wear 12,000,000 fewer collars since the war than before the war. This saving in collars is based, says the secretary, on the assumption that the 3,000,000 men now in the army and navy used to send an average of four collars a week to be washed.

GUNNERS BAG TURKEYS

Special to The Telegraph

Blain, Pa., Oct. 20.—A successful hunting trip was made here by Robert Lay and three companion gunners of Harrisburg, who bagged four wild turkeys, sixteen gray squirrels and one pheasant.

May Bar Johnny Kilbane From United States Rings

Special to The Telegraph

Cleveland, Ohio, Oct. 20.—For the first time in the history of boxing a movement has been set on foot to bar a champion from the ring all over the country. This contemplated action, directed against Johnny Kilbane, featherweight champion, and Cal Delaney as a result of their fiasco bout at Akron Monday night, is to be asked of the American Boxing Association by its president, Matt J. Hinkel, it was announced yesterday.

THE PANAMA CANAL AT WORK

By Frederic J. Haskin

[Continued from Editorial Page.]

ly harbor a wonderful collection of races and types from all South and Central America.

Uncle Sam, for his part, has secured space in one of the Panamanian buildings for the exhibits of American manufacturers, and has promised to bring down from San Francisco in government transports some of the very best features of the great California fairs. These are expected to be a splendid drawing card to the rest of Latin America.

Collection of Tropical Life

The exhibits of the Republic of Panama are to form the basis of a National Museum. Expert collectors have been employed in studying and collecting birds and beasts of the Panama jungle and the fishes of neighboring waters. A splendid collection of tropical life has thus been made, which includes many specimens entirely new to science.

The Isthmus of Panama is undoubtedly an unexplored wonderland of plant and animal life. There is probably not a citizen of the world who is more richly endowed by nature than the Panamanian. Plantains, cocoanuts, yams, bananas and other nourishing products grow almost without cultivation. The bays and inland streams are fairly aswarm with fish, the open country of the Sabanas supplies corn and supports herds of cattle, who are kept sleek by a grazing season that lasts all the year around. Withal, Panama has an equitable exterminated by the zealous Yankee. It is these advantages of climate and productivity which the Panamanian is eager to bring before the rest of the world.

DEPRESSION HERE AFTER THE WAR

[Continued From First Page.]

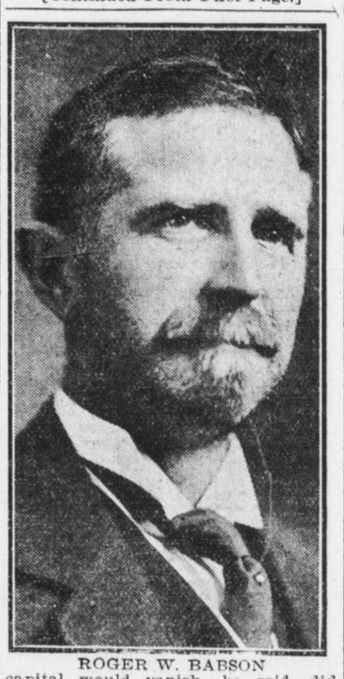

ROGER W. BABSON

capital would vanish, he said, did labor but come to the understanding that it cannot benefit itself but by a plan that will benefit capital also and capital would be much more ready to yield a fair share of profits to labor fit itself in a permanent way it must also benefit labor. Unless both reach this common ground of adjusting differences, Mr. Babson said, there will be tremendous and destructive labor troubles throughout the United States following the war when employers endeavor to reduce the wages of men now hired at fabulous prices to turn out war materials that are being made at any cost and the orders for which will cease with the conflict in Europe.

Mr. Babson gave it as his opinion that there will be no rush of immigration from Europe to America after the war, but that the balancing up of trade is sure to create a period of temporary depression until we can adjust ourselves to peace conditions.

Speaking most heartily in favor of profit-sharing as operated by a large number of industries in this country, Mr. Babson interpolated the remark that "the greatest trouble with the church of to-day is that it has permitted its problems to be handled by philanthropists instead of by scientists.

Mr. Babson pronounced peace arbitration but a makeshift and declared that there will be no international peace until the nations of the world come to the understanding that the law of action and reaction applies to the world as well as to the individual and that national welfare must balance; one nation cannot permanently prosper at the expense of another.

Henderson Gilbert, president of he Chamber, introduced E. J. Stackpole as chairman and Mr. Stackpole in turn presented Mr. Babson, commenting on the good fortune of the Chamber to have the opportunity of hearing the men of national reputation who have spoken before the members recently.

The luncheon was one of the largest of the year.

INQUIRY INTO MURDER

Charleston, S. C., Oct. 20.—The coroner's inquest into the death of Sidney J. Cohen, the newspaper reporter killed in a shooting at the city Democratic executive committee meeting last Friday, was resumed to-day. Five companies of State militia remain under arms at their armory and others guarded the courthouse to-day. Only witnesses and attorneys were admitted to the courthouse.

FRICTION FIRES HAY

Special to The Telegraph

Carlisle, Pa., Oct. 20.—J. H. Rice, a farmer living near New Kingston, sustained the loss of part of a load of hay yesterday morning when the load on his wagon caught fire from the friction of a rear wheel and a board.

WOMAN'S LEG BROKEN

Special to The Telegraph

Sunbury, Pa., Oct. 20. — Falling while crossing a railroad track at Milton, Miss Flora K. Gass, Sunbury, suffered

GOOD THINGS AT PURE FOOD SHOW

Mrs. Harris Burg Sees Many Strange Sights at Big Event

By Mrs. Harris Burg

Did the rain keep me from the Pure Food Exhibition last night? Well, I guess not. After my thoroughly enjoyable experience of the night before I simply couldn't permit so small an obstacle as a rainy evening to stand in my way, so I jitneyed.

Yes, I jitneyed to the Chestnut street auditorium and resumed my tour where I left off the night before. I did not tarry, for a Flowery Bower of loveliness just inside the gates of Fairyland attracted my attention. There, I saw two very charming young "Ladies' Bountiful" making hearts glad with Utopian chocolates. Now, my heart was far from sad but the deliciousness of Utopian raised my spirits to a higher pitch of keen delight. I fain would linger here but the rich, fragrant aroma of making spaghetti calls me on and the spirit of conquest is again in my blood. My eye is attracted by a familiar blue label on a mountain of various sized cans. For a better view I move closer and behold an old acquaintance, Mr. Henry who introduces me to Wagner's Spaghetti—with tomato sauce and cheese. I am served, most courteously, with a generous dish. The golden morsels fairly melt in my mouth. Inwardly I bless the inventor of Spaghetti and especially Mr. Wagner. But I move ever onward.

Now I find myself surrounded by an excited throng. It takes but little time, however, to discover that "The Jumping Calf" is the cause of it all. Everybody in the world, it seems, is making their guess on the probable number of leaps and bounds of the frolicsome calf. You've surmised correctly. It is the exhibit of the Capital City Dairy Company. They hand me an attractive booklet, dispelling my antiquated prejudice against Butterine. Nothing, however, so quickly and completely removes my objections as does the sample served on crispy crackers. But, I must make way for others, eager to taste the taste of Butterine, and my next stop is before the beautifully decorated booth of the antisuffragists. I had some ideas of my own on the suffrage question but am not long in being shown why the home is the place for we, of the weaker sex.

And then, delight of delights—Russ' Velvet ice cream served in dainty crinkly cones. This is surely a night of nights.

Just a few steps and I find myself before a bower of snowy whiteness, presided over by a milkmaid in freshly-starched linen. I am helped to crystal cups of rich, creamy milk —and sandwiches. Here I am told of the careful handling, the expert analysis, and sanitary conditions under which the Pennsylvania Milk Products Company handles its productions of pure milk, cream, buttermilk and butter. Another field of new-found delights to me.

On my left is a platform, which at first apears to be a stage set for a drama, or, perhaps an opera. I look again and I see that the cottage, the barn, the old well, and even the fence, are all built of packages of Franklin refined sugar. Advisedly, I would call it a very sweet picture, indeed. After a time before this attractive scene, I retrace my steps and am before the exhibit of Valca pitted dates, cleaned currants and a diversity of dried fruits of Sunny California. I was informed by the gentleman in charge that the goods for demonstration had unfortunately been delayed by the recent slide of ever-restless Culebra, in the Panama Canal. I, too, regretted the delay. I've now acquired the "sampling" habit which is being aided and abetted by courteous demonstrators everywhere.

Again I find it impossible to "do" the show in as short a time as at first anticipated so I drag my tired, but happy footsteps to the outer room to see if I am not one of the lucky ones in the basket awards for the evening. I am not, but I'll try again to-morrow night.

The lucky ones were: W. A. Riddle, New Cumberland; D. Miles Sherrick, 1713 North Third street; H. D. Schriver, 247 Hummel street; Mrs. Charles Krise, 1104 Plum avenue; J. C. Finner, 364 South Cameron street, and D. R. Hoffman, Lemoyne. The three unclaimed baskets will be given to persons holding numbers 21,317, 21,478 and 21,092, if called for before 7:30 o'clock this evening.

The singers at the Columbus Hotel out of courtesy to the Franklin Sugar Refining Company, exhibitors at the show, have promised to give a concert at the Pure Food Exhibit Thursday evening as an added feature of entertainment.

JOHN A. MURRAY

John A. Murray, aged 28, 618 Oxford street, died last night from a complication of diseases. He is survived by his wife and infant daughter, his father and mother, Mr. and Mrs. E. W. Murray of Liverpool, three brothers and four sisters. The body can be viewed Thursday evening from 7 to 9 o'clock at the undertaking establishment of Hoover and Son, 1413 North Second street. Services will be held Friday afternoon at 1:30 o'clock at the Lutheran church, Liverpool and burial will be made in the church cemetery.

OFF TO CONVENTION

Postmaster Frank C. Sites, treasurer of the National Association of Postmasters, and George S. McCrone, cashier at the local post office left this city Monday for the annual convention of that organization which opened to-day in Washington for a three-day session.

PNEUMONIA VICTIM

Rispole Quirino, of Lemoyne, employed by the Grayce Construction Company, was admitted to the Harrisburg hospital last night suffering from pneumonia.

White Pine Lumber

has been the staple lumber of America for 250 years.

It is the very best lumber for a variety of uses.

Anytime you have a fine job of work to do, order White Pine.

We also have other kinds of lumber and can easily supply you anything you may desire.

United Ice & Coal Co.
Forster & Cowden Sts.

Twins Cause Trouble in Football Contest

Special to The Telegraph

Cleveland, Ohio, Oct. 20.—It doesn't always pay for two brothers to play on a football team. Just ask either of the Wrights, both members of the Cleveland Shaw High grid squad.

Don Wright played quarterback in the game against Erie High. The second quarter was in progress when the referee blew his whistle and stopped play. Walking up to Wright, he laid his hand on the player's shoulder and said: "You get off the field. I'm going to penalize your team half the distance to the goal line."

"What for?" inquired the surprised Wright.

"You were talking with your coach while play was in progress," the official answered.

Then Coach Canfield, of Shaw, came running onto the field and explained matters.

"That wasn't Don. It was Douglas Wright, a substitute end," he said. "They both look alike."

And sure enough, when the umpire looked the two over he couldn't tell the difference.

President "Yes"; Fiancee "No" on Woman Suffrage

Washington, D. C., Oct. 20.—The attitude of Mrs. Norman Galt, fiancee of President Wilson, on the votes for women question became known yesterday, when, without allowing herself to be interviewed, Mrs. Galt permitted the statement to go out that she was not for suffrage.

This does not mean Mrs. Galt is an active "anti." She has not allied herself with either party, and having lived just half her life in Washington, where even men have not had the vote in forty years, is not vitally interested in the subject.

This declaration from Mrs. Galt on the day when the President was voting "yes" on the much debated question is giving great comfort to the antisuffragists of the District of Columbia, and will be regarded as active support in the campaign States—Pennsylvania, New York and Massachusetts.

"Zack" Pays $16.60 For Shooting Out Cat's Eye

It cost Professor Zachariah Y. T. Meixel, 205 Hamilton street, a member of the Central High school faculty, just $16.60 to shoot an eye out of a cat yesterday morning.

The instructor in mathematics, at a short hearing this morning plead guilty of the charge of cruelty to animals, paid the $10 fine and costs of the prosecution. He was warned by Alderman Edward J. Hilton not to shoot at cats again. Professor Meixel offered no defense for his action, and after paying his fine left without commenting on the decision of the magistrate.

AUTO HITS WAGON

A large touring car this morning about 1.30 o'clock crashed into a farmer's wagon at Second and Verbeke streets. Nathan Jackson, the driver, was thrown out and slightly injured. A mule was cut and bruised and the wagon badly damaged. The name of the driver of the auto is not known. The police department is making an investigation.

TO CONFER DEGREE

Bayard Lodge No. 150 Knights of Pythias will confer the rank of Knight upon several candidates in their Council Hall, 26 North Third street tomorrow evening.

FANS WILL FIGHT FOR BIG LEAGUE

Want International Baseball in This City; Meeting to Discuss Plans

Men who were responsible for International League baseball last summer will not give up without a fight. Plans are now under way for a public meeting to discuss the outlook for next season. It will be held some time in November.

In a dispatch from Rochester the announcement is made that if the International L gue cannot get Springfield or Hartford, there will be a six-club circuit with Richmond and Harrisburg out. Opposing this plan is Rochester, Buffalo, Montreal and Toronto. Backers in these four towns want Harrisburg retained.

During the world's series John K. Tener, president of the National League, was given facts and figures regarding attendance in Harrisburg. He was pleased and promised his support in keeping the International game going in this city. What sort of a proposition will be put up to the league by Harrisburg is not known at this time. It is probable committees will be named at the mass meeting and a canvass made to ascertain what support will be forthcoming from citizens and businessmen.

MEALS WILL BE ONLY CANDIDATE

[Continued From First Page.]

alphabetical order on an equal footing.

The question of whether or not ex-Mayor Meals had won a place alone for the November election by the number of votes he received at the primaries had been agitating Harrisburg's voters for some weeks. That Dr. Meals did and did not come within the fifty per cent. clause of the 1915 supplementary act had been argued again and again.

The act provides that the primary candidate who receives more than half of the total vote cast and more than half of the total number of ballots cast, shall be the sole nominee at the general election. That Dr. Meals won more than half of the number of votes cast was easily determined. How to comply with the rest of the clause had the commissioners and their adviser guessing until this morning. Then Colonel Ott advised the careful counting of the number of ballots issued to voters as indicated by the check lists of the election boards of the city. This count was finished late this afternoon.

The computation disclosed the fact that 11,994 ballots had been issued and cast, half of which is 5,997. At the primaries, however, Dr. Meals got 6,615 votes, just 608 more than half the required number.

FARMER DIES AT 95

Special to The Telegraph

Sunbury, Pa., Oct. 20. — Aged 95 years, and until a month or six weeks ago doing all of the work on his farm, Montgomery Cox, Pine township, Columbia county, died after a short illness. He was well-to-do, and known all over this part of the State.

POLITICAL ADVERTISEMENTS POLITICAL ADVERTISEMENTS

FOR SHERIFF

VOTE FOR

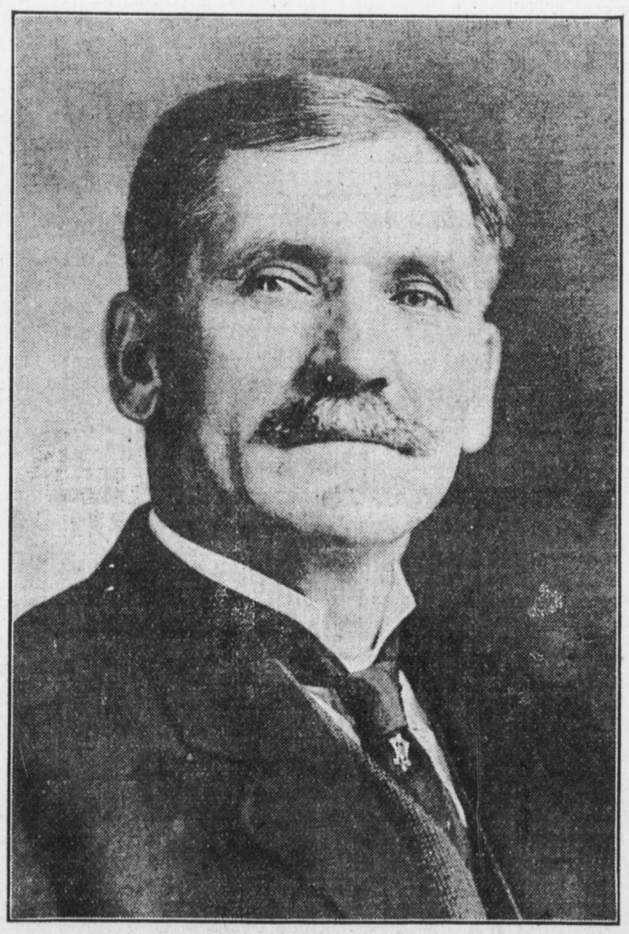

Emanuel N. Lebo

Having received the nomination on the Independent (Democratic and Washington) party tickets, without opposition, or any solicitation on my part, I kindly ask the Citizens of our City and County, for their support and influence at the coming election.

Believing that if you see fit to elect me to the high office of Sheriff of our County that I can be of untold service to you, for the public good, subscribing to the principle that a public office is a public trust. I have never held office, either elective or appointive.

Yours very respectfully,
EMANUEL N. LEBO, Contractor and Builder,
1922 Berryhill Street,
Harrisburg, Pa.

King Oscar 5c Cigars

Any smoker can buy a good cigar if he asks for a

KING OSCAR

Regularity of quality for 24 years is surely a reputation that hits home every time.

Your wife asks for the things she knows are good in the store---why don't you?

Regularly Good For 24 Years