NEWS OF THE HARRISBURG CHURCH WORLD

BUSINESSMEN TO SUPPLY SERMONS

Dr. Smucker Will Preach on Church Questions as They See Them

More than a month ago Dr. Clayton Albert Smucker sent to twenty-five businessmen in the city the following letter, to gain information on which to base a series of sermons:

My dear Sir: As a minister of one of the churches of Harrisburg, I am desirous of obtaining the opinion of some of the leading business and professional men relative to the church and its work in this city, I am intensely conscious of the fact that ofttimes ministers have very indistinct, or at least vague ideas as to the real mind and attitude of the business world toward the church and ministry of our modern times.

Personally, as a minister, I should like very much to have you give me a frank and open expression of your views upon certain questions that are vital to church problems in Harrisburg. I ask this of you for the reason that I desire to look to these problems from the standpoint of the business world, as well as from the standpoint of the ministry.

I assure you that I shall be deeply interested in any answer you may give to my queries or any suggestions you may have to offer. I am writing to a number of the citizens of Harrisburg and I am frank to say that their replies will form the basis of a series of sermons which I hope to preach during the month of October. If if is not asking too much, will you kindly give me a word or two on the following questions:

Why do so many men pass by the door of the church?

What do you consider the most important work being done by the churches of Harrisburg?

What do you consider the greatest weakness of the modern church?

What specific evils, if any, in our city should receive attention from the pulpit?

Is the modern church, in your estimation, fulfilling the office for which it was founded by Jesus Christ?

Your replies will be considered strictly confidential and your name will not appear in any of the sermons which I may deliver on the subjects suggestd by these replies. Thanking you in advance, I am

Most cordially yours,
Clayton Albert Smucker,
Minister of Stevens Memorial Church.

Last Sunday evening Dr. Smucker preached his first sermon in this special series of sermons. To-morrow evening he is to talk on "Dangers Confronting Young Men From the Country Who Seek Wealth and Fortune in the City." These Sunday evening sermons by Dr. Smucker will be given choral accompaniment by some of the best musical artists in the city. Sunday night the big male chorus will sing.

CHURCH OF GOD

Pleasant View. — The Rev. George W. Harper; Sunday school, 9:45; 10.45 "Putting Each One In Remembrance of These Things"; Sr. C. E. 6:45; 7:30, "Does Our Life Count?"

Penbrook. — The Rev. J. C. Forncrook, 10:30, "God's Bounties—A Harvest Home Service"; 7:30 "True Brotherhood," a Sermon to Modern Woodmen; Sunday school, 9:30; C. E., 6:40.

Maclay — The Rev. T. I. M. Thomas 11, "Abiding and Walking in Christ"; 7:30, "Christ the Door to Salvation"; Sunday school, 9:45; Jr. C. E. 6:30.

Green Street. — The Rev. C. H. Grove, 10:30, "Learning From Christ" 7:30, "Christian Privilege"; Sunday school, 2; Jr. C. E., 3; Sr. C. E., 6:30.

Fourth Street. — The Rev. William N. Yates, 10:30, "The Modern Naaman"; 7:30, "The Naked Truth"; Sunday school at 1:40; C. E., 6:30.

CATHOLIC

Cathedral—Mgr. M. M. Hassett. Low mass, 7; children's mass, 9; high mass, 10:30; Sunday school, 2:30; vespers and benediction, 7:30.

St. Lawrence — The Rev. P. D. Huegal. High mass, 10; low mass, 8; Sunday school, 2:30; vespers and benediction, 3.

St. Francis — The Rev. D. J. Carey. Low masses, 8 and 10; Sunday school, 2:30; vespers and benediction, 7:30.

Sacred Heart — The Rev. George Rice. Low mass, 8; high mass, 10; Sunday school, 2; vespers and benediction, 2:30.

St. Mary's. — The Rev. William V. Dailey. Low mass, 8; high mass, 10:30; Sunday school, 2; vespers and benediction, 7:30.

Sylvan Heights Home for Orphan Girls—Low mass and benediction, 7.

UNITED EVANGELICAL

Harris Street. — The Rev. Geo. F. Schaum; 10:30, Old People's service; address by the Rev. H. B. Hartzler, D. D., and the Rev. Geo. Ott; 2, Sunday school; 6:40, K. L. C. E.; 7:30, "The Crossing of Jordan."

Park Street. — The Rev. A. E. Hangen; Sunday school, 9:30; Holy communion at 10:45, sermon by Presiding Elder W. F. Heil; 7:30, "An Old Testament Rally"; Jr. C. E., 5:45; Sr. C. E., 6:30.

DOUBLE SILVER JUBILEE WILL BE HELD IN HONOR OF MINISTER

MRS. H. F. F. LISSE

The Rev. H. F. F. Lisse Has Been Married and in the Ministry Twenty-Five Years

THE REV. H. F. F. LISSE

A double silver jubilee will be celebrated to-morrow in German Evangelical Lutheran Zion Church, Herr and Capital streets.

The congregation has planned a big observance in honor of the twenty-fifth anniversary of the Rev. Mr. Lisse's wedding and also the twenty-fifth anniversary of his work in the ministry.

The Rev. Mr. Lisse came to this city to take charge of the German Lutheran Church in 1899, and has been in this city ever since. He came to the United States in 1890 shortly after he had been married in Berlin, Germany, and less than six months after he had graduated from the Theological Seminary in Kropp, Schleswig-Holstein.

Big Celebration.

In honor of the double silver anniversaries to-morrow members of the congregation have made special arrangements for an appropriate celebration.

In the morning at 10.30 o'clock the Rev. Dr. W. Jeutsch, of Riverside, N. J., a friend of the Rev. Mr. Lisse, will conduct the services and preach. At 7.30 o'clock a German-American service will be held in honor of the pastor's many friends. The Rev. George von Bosse, of Philadelphia, and the Rev. Dr. Charles F. Dapp, of Spring City, Pa., will speak. An invitation has been extended to all of the Lutheran congregations in the city to be present at this service.

2 BIG DAYS FOR DERRY ST. MEN

O. P. Beckley to Deliver Address Tomorrow; Chestnut Outing October 22

To-morrow will be the first of two big days in the life of the men's Bible class of Derry Street United Brethren Church, Fifteenth and Derry streets. O. P. Beckley, one of the livewires of the lay church world of Harrisburg, will deliver an address on "New Men For Old" at the afternoon session of the class. It will be a heart to heart talk of special interest to men, and the membership committee headed by C. Raymond Wolf is working for an attendance of at least 350 men.

The second big day will be the annual chestnut outing of the class at some point in Clark's Valley alleged to be filled with chestnut trees and chestnuts. The men will leave the church at 7 sharp next Friday morning on a thirty-five mile rubberneck auto trip, to be made by truck. Baseball, football, trapshooting, eating, rail riding and other manly sports will be features of the occasion.

METHODIST

Ridge Avenue — The Rev. William W. Hartman. 10.30, "Light at Evening Time;" 7.30, "The Goodness of God;" Sunday school, 2; Epworth League, 6.30.

Fifth Street—The Rev. Edwin A. Pyles. 10.30, "The Gospel After the Cross;" 7.30, "The Pentecostal Blessing; class meeting, 9.30; Sunday school, 2; Epworth League, 6.30.

Camp Curtin Memorial—The Rev. A. S. Williams. Old folks' and rally day. 10.30, "The Gospel of Rest;" 7.30, rally day exercises; all departments of the Sunday school will be represented in the program; 2, rally day in Sunday school; 6.30, Epworth service; 9.30, class meeting; 9.45, junior league.

St. Paul's — The Rev. Robert W. Runyan. 10.30, "His Last Words" and holy communion; 7.30, "What It Is to Be a Christian," by the Rev. C. W. Rishel, of Williamsport, conference evangelist; Sunday school, 1.45.

Asbury—The Rev. W. H. Gaines. 11, "The Accepted Time;" 8, "That Spiritual Rock;" Sunday school, 2; Epworth League, 7.

Grace—The Rev. J. D. Fox, D. D. 9.30, class meeting; 10.30, "Christ's Estimate of His Own Kingdom;" 1.45, Sunday school and men's Bible class; 6.45, Epworth League; 7.30, "Heaven! What? Where? For Whom? Are You Going?"

Epworth. The Rev. J. D. W. Deavoe, 7:30, "Man's Chief Privilege"; 7:30, "My Harvest"; Sunday school, 10; class meeting, 9; Epworth League, 6:30.

PRESBYTERIAN

Westminster—The Rev. E. E. Curtis. 10, "Unbelief;" Sunday school, 1.45, rally day; Christian Endeavor, 6.30; 7.30, "An Old Testament Grafter."

Market Square—The Rev. George Edward Hawes, D. D. Sunday school, 9.45; 11, "A Mighty Plea;" Christian Endeavor, 6.30; 7.30, "The Impelling Power Within."

Calvary—The Rev. Frank P. Mackenzie. 10.15, "Ancient Saints;" 7.30, "Things Which Keep Us From God;" Sunday school, 9; Christian Endeavor, 6.30.

Covenant—The Rev. Harvey Klaer. 10.30, "The Why of Church Building;" 7.30, address by Mrs. Robert Fitch, of Hangkow, China; Sunday school, 2; Christian Endeavor, 6.30; men's prayer meeting, 7.

Bethany. — The Rev. John M. Warden; 7:30, "The Keeping Power of God," Sunday school, 9; C. E., 6:30.

Immanuel. — The Rev. H. E. Hallman, 10 and 7:30; Sunday school, 11:15; C. E., 6:30.

Pine Street. — The Rev. Lewis Seymour Mudge, D. D., the Rev. J. S. Armentrout, assistant; 10:30, "Belief is the Best and Belief in the Best"; 7:30; "Abigail—A Study in Tact"; 1:30 Sunday school; 1, Advanced Departments Adult Bible classes; 6:30 Sr. C. E.

BAPTIST

First.—The Rev. W. S. Booth, 10.30, "The Light of the World"; 7:30, "Why I am Not Ashamed of the Christ"; 11:30, Sunday School; 6:30, C. E.

West End. — The Rev. W. W. Clippinger, pastor; the Rev. Mr. Sellers will preach at 7:30; Sunday school at 10:30; Young People's meeting, 6:45.

Market Street. — The Rev. W. H. Dallman, 10:30, Mrs. Oliver W. Stewart, national lecturer for the W. C. T. U. will speak; 7:30, "Baptism in the Holy Spirit"; Sunday school, 11:30; Young People's meeting, 6:30.

Tabernacle. — The Rev. Calvin A. Hare, D. D., pastor; 10:30, "Is Christianity a Failure?" 7:30, Great Day of the Feast and the Illumination of the Temple," the third of a series. Bible school at 11:30; B. Y. P. U., at 6:45; at the Herr Street Branch preaching by M. L. Kenisz in both Rumanian and Hungarian at 10:30 and 7:30.

Second. — The Rev. Albert Greene, pastor, 10:30, "The Expectant Attitude of the Disciple of Jesus"; 7:30, "Life's Bargains"; Sunday school, 12; B. Y. P. U., 6:30.

UNITED BRETHREN

Otterbein—The Rev. S. Edwin Rupp, D. D. 10.30, "The Right Word;" Sunday school, 2; 7.30, "The Opportunity of Youth;" Christian Endeavor, 6.30.

St. Paul's, Wormleysburg—The Rev. G. B. Renshaw. 10.45 and 7.30; Sunday school, 9.30; senior Christian Endeavor, 6.30; junior Christian Endeavor, 5.45.

Sixth Street — The Rev. Joseph Daugherty. 10.30, "Imitators of God"; 7.30, "Blessedness of the Spiritual Life"; Sunday school, 1.45; 7.45, praise service; 5.45, Jr. C. E.; 6.30, Sr. C. E.

State Street. — The Rev. E. A. G. Bossler, 10:45, "The Preciousness of Christ"; 7:30, "Not Ashamed of the Gospel"; Sunday school, 9:30; Jr. C. E. 6; Y. P. S. C. E., 6:30.

Derry Street. — The Rev. J. A. Lyter, D. D., 10:30 and 7:30; Sunday school, 2; Y. P. S. C. E., 6:30.

EPISCOPAL

St. Augustine's—Archdeacon E. L. Henderson. 11, morning prayer; 12.30, Sunday school; 7.30, evening prayer.

St. Stephen's—The Rev. Rollin A. Sawyer, Jr. 8, holy communion; 10, Sunday school; 11, morning prayer; 4.30, evening prayer.

Andrew's — The Rev. James F. Bullitt; Holy communion, 8; Morning prayer, 10:30; Sunday school and Bible classes, 12; evening prayer, 7:30.

St. Paul's. — The Rev. Floyd Appleton, Holy communion, 11; "Feminism"; 7:30, "The Guide," second in a series "Climbing Toward God."

CHRISTIAN SCIENCE

First Church of Christ, Scientist—Board of Trade Hall. Sunday, 11 a. m. and 7.30 p. m. Testimonial meeting, Wednesday, 8 p. m. Free Reading Rooms, Kunkel Building, 12.30 to 4.30 p. m. daily, also Monday and Saturday evenings.—Adv.

THE Christian Church in its activity is as strong or weak as its members. It is the humanity of the Church which conditions its greatest power for good. So, unless you are an active member of the Church, giving to it your best, you have no authority to characterize it as being weak. Learn the better way.

Go to Church Tomorrow

This advertisement has been authorized and is being p aid for by the Associated Churches of Harrisburg.

C. E. EXECUTIVE COMMITTEE HERE

Two Meetings and Banquet Will Be Held Tuesday by Endeavorers

H. B. MACRORY,
State Secretary.

Many Christian Endeavor Societies of this city and Dauphin county will participate in th executive meeting, banquet and big mass meeting to be held in this city on next Tuesday. The State officers will be entertained by the local union.

The State Executive committee will hold meetings in the Pine Street Presbyterian lecture room on Tuesday morning and afternoon.

At 3.30 o'clock a joint meeting of the State officers and representatives of the various societies of the Harrisburg union will be held when plans concerning the State convention to be held in this city will be discussed.

State Officers Coming

Among the State officers and prominent Endeavorers expected to attend are: Dr. Clarence H. Chain, president State Christian Endeavor Union, Philadelphia; H. B. Macrory, State secretary, Pittsburgh; Harry W. Keller, treasurer, Pittsburgh; vice-presidents, the Rev. Dr. Floyd W. Tompkins, Philadelphia; the Rev. Dr. W. A. Jones, Pittsburgh; the Rev. Dr. R. G. Bannen, Williamsport; the Rev. H. E. Wieand, Ph. D., Bedford; J. A. Boyd, Wilkes-Barre; the Rev. Dr. George T. Webb, Philadelphia; H. J. Heinz, Pittsburgh; Bishop U. F. Swengel, D. D., Harrisburg; the Rev. Dr. C. E. Shaeffer, Reading; J. Henry Stauff, Pittsburgh; the Rev. Dr. Lee Gaul, Philadelphia; George McDonald, Altoona; the Rev. George A. Long, Pittsburgh; Frank L. Dershem, Lewisburg; the Rev. Cloyd Goodnight, Uniontown; the Rev. L. Walter Lutz, Chamberburg. Department superintendents—Junior, C. C. Culp, Gettysburg; Intermediate—E. J. Huggins, Harrisburg; Christian citizenship, Dr. B. W. Swayze, Allentown; evangelistic and quiet hour, the Rev. Dr. J. Sala Leland, Pittsburgh; introduction, Miss C. M. Rhodes, Reading; press, the Rev. Walter A. Greenway, Philadelphia; prison, Miss Anna B. Cunningham, Uniontown; missionary, Miss Grace D. Reimer, Easton; floating, The Rev. H. P. McHenry, Ph. D., Philadelphia; transportation, Alfred W. Bowman, Philadelphia; Dauphin County C. E. president, the Rev. F. E. Moyer, Highspire; Harrisburg C. E. president, A. C. Dean, city; the Rev. E. E. Curtis, city, chairman convention committee, and others.

Banquet to Be Given

A banquet will be held at 6.15 o'clock in the First Baptist Church, corner Second and Pine streets. Many delegates and pastors are expected to attend. State officers and prominent Endeavorers will speak.

A big mass meeting will be held in the evening at the Fourth Street Church of God, Fourth near Market street. Important phases of C. E. work will be discussed by prominent Endeavorers.

The Harrisburg C. E. choral union will render special music for the occasion.

CATHOLIC CALENDAR

Sunday—St. Hedwig.
Monday—St. Luke.
Tuesday—St. Peter Alc'ntara.
Wednesday—St. John Kenty.
Thursday—St. Hilarion.
Friday—St. Mello.
Saturday—St. Theodoret.

A. M. E.

Wesley Union — The Rev. W. A. Ray. 10.45, "The Needed Help;" 12.30, Sunday school; 7.30, "The Lost Boy."

Bethel — The Rev. U. G. Leeper. 10.30 and 7.30; Sunday school, 12.30; Christian Endeavor, 6.30. At 3 the Rev. W. A. Ray will preach.

Many Ministers at Funeral of the Rev. Dr. George Sigler

Special to The Telegraph

Mechanicsburg, Pa., Oct. 16.—Yesterday afternoon the Church of God was crowded to its capacity for the funeral service of the Rev. Dr. George Sigler, a former pastor. About forty ministers were present and the councils from Linglestown and Progress churches, his last charge, attended and were honorary pallbearers. Officiating at the funeral was the Rev. Dr. D. S. Shoop, of Camp Hill, assisted by the Rev. J. W. Deshong, of Lancaster; the Rev. Dr. S. G. Yahn and the Rev. Dr. W. N. Yates, of Harrisburg, and the Rev. Charles F. Raach, pastor of the local church. Acting as pallbearers were the Rev. C. H. Grove, of Harrisburg; the Rev. J. C. Forncrook, of Penbrook; the Rev. G. W. Getz, of Steelton; the Rev. J. O. Farling, of Harrisburg; the Rev. Mr. Stouffer, of Penbrook, and the Rev. C. D. Rishel, of Mount Joy. The ministers of the local churches attended in a body and among others were the Rev. Dr. T. J. McCarrell, of Middletown, and the Rev. Mr. Emenheiser, of Shiremanstown.

Sympathy and love of friends was expressed in a profusion of beautiful floral tributes, entirely covering the front of the chancel. Burial was made in the Mechanicsburg Cemetery.

MISCELLANEOUS

Associated Bible Students—The regular Sunday services will be held at Cameron's Hall, 105 North Second street. Subject, "The School of Christ." Berean study at 2.

Religious Society of Friends will meet at the home of Mr. and Mrs. Howard E. Eves, Camp Hill, to-morrow afternoon at 3 o'clock.

The Christian and Missionary Alliance — The Rev. W. H. Worrall, Sunday school, 9:30; 10:30, "A Passion for Souls,"; 7:30, "The Possibilities of Faith."

SECOND REFORMED MUSIC

The following program of music will be rendered at the Second Reformed Church, Sunday:

Morning—Prelude, "Festival Fantasia," Tschirch; anthem, "Seek Ye the Lord," Bridge; postlude, "March Religieuse," Merkle.

Evening—Prelude, "Elegie," Lemaigre; soprano solo, "Thou Wilt Keep Him in Perfect Peace, Speaks, Mrs. Ada Culp Bowman; anthem, "O, That I Knew," Bennett; postlude, "March in G," Smart.

MUSIC AT MESSIAH LUTHERAN

Morning — Prelude, "Meditation," Smith; offertory, "Chanson D'ete," Clyde; bass solo, "Treasure in Heaven," Van de Water; postlude, "Maestoso," Genevrier.

Evening—prelude, "Prelude in D Flat," Chopin; quartet, "The Mellow Eve," Holden; offertory, "Chant Du Paysan," Lott; anthem, "Praise the Lord," Smart; postlude, "Postlude in E. Minor," Wagner. A. W. Hartman, director.

Lutheran Missions to Hold Union Meeting

At the morning service in Zion Lutheran Church the Rev. W. F. Bare, secretary of the Laymen's Missionary Movement, will preach. All departments of the Sunday school at 1.45. The pastor will preach at the evening service. There will be a splendid program of music at all services.

On Monday evening there will be a union meeting of the missionary societies of the Lutheran churches of Harrisburg. The principal address will be delivered by Mrs. O. D. Balgley, of Omaha, Nebraska, president of the general society. At the same hour in the lower church the men of Zion will be addressed by the Rev. W. F. Bare.

On Tuesday evening the Literary Circle of Zion will begin its work. The Ladies' Aid Society will meet on Wednesday at 2 o'clock and the midweek service will be adressed by the pastor. On Saturday afternoon the Children's Missionary and Work Band will meet at 2.45 o'clock and in the evening the Young People's Missionary Society will meet at the home of Mrs. Means, 218 North street.

C. E. Choral Union to Hold Final Rehearsal

Harrisburg Christian Endeavor Choral Union will hold a rehearsal in the Fourth Street Church of God, Monday evening at 8 o'clock. This will be the final rehearsal preparatory to the Christian Endeavor Fall rally and conference which will be held in the same church, Tuesday evening, at which time the State C. E. officers will be present.

DERRY ST. USHERS ENTERTAINED

Members of the Ushers' Association of the Derry Street United Brethren Church were entertained at the home of Mr. and Mrs. H. W. Lindsey, 359 South Fourteenth street. The Rev. Dr. J. A. Lyter, pastor of the church gave a short address. Music was furnished by Mrs. Ryder, of New Cumberland. Refreshments were served to the following guests: F. C. McDonald, A. T. Sides, Raymond Wolf, H. Knell, O. C. Rupp, Leroy Strawhecker, C. S. Spangler, C. Howley, E. C. Finkenbinder, R. M. Filbert, H. C. Rupp, W. Fitzpatrick, J. G. Williams, Ed. Hoover and A. T. Baker.

MONTHLY BIBLE CONFERENCE TO OPEN NEXT WEEK

Monday and Tuesday, October 25 and 26, the fifteenth monthly Bible conference will be held in the First Baptist Church, Second and Pine streets.

The Rev. George E. Guille, of Chicago, Ill., connected with the extension department of the Moody Bible Institute, will be the teacher at the conference.

CHURCH OF THE BRETHREN

Hummel Street. — The Rev. D. H. Widder, 11 and 7:30; Sunday school 10; Christian workers. 6:45.

Dr. Mudge to Continue His Series of Sermons

At Pine Street Presbyterian Church to-morrow the pastor, the Rev. Dr. Mudge, will preach on "Belief is the Best and Belief in the Best." At the evening service he will present the fourth of the sermons in the current series on "Obvious Lessons from Obscure Lives." The topic will be "Abigail—A Study in Tact."

Before the regular service Mr. McCarrell plays an organ recital, begining at 7.20 o'clock. The program this week will be: Prelude and Fugue in F Sharp Minor, Brosig; Nocturne, Mendelssohn. During the service the choir will sing "Like As a Hart," Morrison, and Mrs. Cox and Mr. Sutton will sing a duet, "Early Will I Seek Thee," Ashford.

The Sunday school and Bible classes meet for the study of the Bible at 1.30 p. m. The total attendance of Pine Street Sunday School last Sunday, when the rally day service was held in the church school, was 1,492.

The topic for consideration at the midweek prayer service will be "The Cure for Troubled Thoughts."

MUSICALE AT GRACE M. E.

Morning—Organ prelude, Andante, Batiste; chorus, "The Lord Is Exalted," West; organ offertory, Romance, Henselt; quartet, "Jesus, Lover ofr My Soul," Williams; organ postlude, choral, "Von Gott Will Ich Nicht Lassen," Stiller. Evening—Organ recital at 7.20: Festal March, Calkins; "The Answer," Wolstenholme; Nocturne, G Minor, Chopin; chorus, "The Twilight Falls," Emerson (obligato by Mrs. Fager); chorus, "Even Me," Warren; organ offertory, Reverie, D'Orso; quartet, "The Friend That Waiteth Nigh," Macy;" organ postlude, Moderato Maestoso (fifth sonata), Capocci. W. R. Stonesifer, organist; John W. Phillips, director.

TO DEDICATE LIGHTS

At the First Baptist Church to-morrow morning a dedication of the new electric lighting system in memory of Miss Mary J. Young, a pioneer member of the church, will be observed. The pastor, the Rev. Winfield S. Booth, will read a sketch of her life and preach a sermon on "The Light of the World."

DR. CAMPBELL TO TEACH

Dr. E. E. Campbell, president of Irving College, will teach the men's Bible class of Redeemer Lutheran Sunday School tomorrow morning at 9.30 o'clock. Dr. Campbell, who has taught the class previously, is always given a royal welcome and the men propose to be present one hundred strong.

CHURCH OF CHRIST

Lemoyne. — The Rev. Melvin Menges, 10:45, "A Great Dinner"; 7:30 "Prayer in the Book of Acts"; Sunday school, 9:30; C. E., 6:30.

Fourth Street. — The Rev. J. G. Smith, 11, "Elijah's Commission"; 7:30, "The Double Solitude of Christ"; Sunday school, 10; C. E., 6:30.

Evangelist Will Open Campaign at St. Paul's

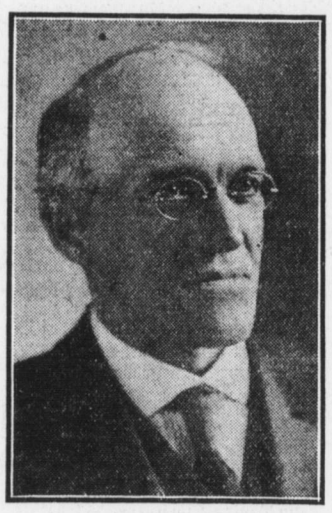

THE REV. C. K. RISHEL

Beginning with the Lord's Supper to-morrow evening, the Rev. C. K. Rishel, of Williamsport, conference evangelist will conduct a two weeks' campaign in St. Paul's Methodist church. The Harrisburg Evangelistic chorus will sing at each service.

The Rev. Rishel is official evangelist o fthe Central Pennsylvania Conference of the Methodist church and was selected because of his intimate knowledge of the policy, usages and customs of the Methodist church.

LUTHERAN

Trinity — Camp Hill, the Rev. Dr. E. D. Weigle; 10:30, "Individual Christian Activity"; also at 7:30; Sunday school, 9:15.

Zion. — The Rev. Stinefield Herman, 10:30 and 7:30; Sunday school, 1:45; Men's class, 1:50.

Christ. — The Rev. Thomas Reisch, D. D., Harvest Home service, 10:30, "A Basket of Summer Fruit"; 7:30, "The King's Highway"; Sunday school, 2; Men's Bible class meets at Fackler's hall, 1310 Derry street, 2; C. E., 6:30.

Augsburg. — The Rev. A. M. Stamets, 10:30, "Christ Again in Capernaum"; 7:30, the Rev. W. F. Bare will preach; Sunday school, 2; C. E. at 6:30.

Trinity—The Rev. R. L. Mesenhelder, 10:30, "The First Beatitude"; 7:30, "The Power of Christ"; Sunday school, 2; C. E., 6:30.

St. Mark's. — West Fairview, the Rev. A. G. Wolf; Sunday school, 9:30; C. E., 6:30; preaching 7:15.

St. Paul's. — New Cumberland; the Rev. A. G. Wolf; Sunday school, 9:30; preaching, 10:30; C. E., 6:30.

Redeemer. — The Rev. H. C. Holloway, D. D., will preach morning and evening; 9:30, Sunday School; 10:30 and 7:30 preaching; 2, Jr. C. E., 6:30, Sr. C. E.

Holy Communion. — The Rev. John Henry Miller; 10:45, "To Will and to Do"; Sunday school, 9:30.

Zion. — Enola, The Rev. M. S. Sharp; 10:30 and 7:30; Sunday school, 9:30; C. E., 6:45.

Calvary. — The Rev. Edward H. Paar, 11, "The Man Not Having a Wedding Garment"; 7:30, "Becoming as Little Children"; Sunday school, 10.

St. Matthew's. — The Rev. E. E. Snyder, 11, Holy communion; 7:30, "The Salt of the Earth"; Sunday school, 10; C. E. 6:30.

Messiah. — The Rev. Henry W. A. Hannon, 10:30, "They Brought Him to Jesus"; 7:30, "Bernard of Clairvaux"; Sunday school, 2.

Memorial. — The Rev. L. C. Manges D. D.; Men's prayer meeting 10; at 10:30, "The Vine and the Branches"; 7:30, "Spiritual Pride; Sin's Greatest Condemnation"; Sunday school, 2; Jr. Luther League, 5:30; Sr. Luther League, 6:30.

REFORMED

Salem—The Rev. Ellis N. Kremer. 10.30 and 7.30; Sunday school, 1.30.

Second — The Rev. Harry Nelson Bassler. 10.30 and 7.30; Sunday school, 1.45; Christian Endeavor, 6.30.

St. Matthew's. — Enola, The Rev. W. R. Hartzell, 10:45; Sunday school, 9:45; C. E., 6:45.

The Fourth. — The Rev. Homer Skyles May; 10:45, "The Wonderful Promise"; 7:30, "A Challenge for the Day"; Sunday scholo, 9:30; Heidelberg C. E., 6:30.

St. Andrew's. — The Rev. W. R. Hartzell, 7:30; Sunday school, 9:30; M. B. C., 6:45.

(Other Churches on Page 10.)

"New Men For Old"

O. P. BECKLEY

A Live Address on a Live Subject by a Live Wire at the meeting of the Derry Street United Brethren Men's Bible Class to-morrow afternoon at 2 o'clock.

O. P. Beckley, one of the red-blood teachers of the class, will be the speaker of the afternoon.

It will be a heart-to-heart talk of vital interest to every man. **Yes, there will be something in it for you!**

Special music by big twelve-piece orchestra.

Rousing song service—you just can't help joining in.

Derry St. U. B. Men's Class

Fifteenth and Derry Sts.

PINE STREET PRESBYTERIAN CHURCH

THIRD AND PINE STREETS

Preacher, Rev. L. S. Mudge, D. D., Pastor.

Sunday, October 17

10:30 A. M.

"Belief is the Best and Belief in the Best"

Mark 9:23-24

1.30 P. M. Graded Sunday School

1.40 P. M. Adult Bible Classes

7:30 P. M.

"Abigail—A Study in Tact"

I Samuel 25:33

"David said unto Abigail, Blessed be Thy Advice." This Service will be preceded by the usual ten-minute Organ Recital and will be enriched by uplifting Anthems, and Familiar Congregation Hymns.

Sunday Evening, October 24

"Jashobeam, Eleazar, Shammah"

A Study in Chivalry

The Fifth in the Current Series of Evening Sermons.