Marie Doro in Paramount Pictures

Marie Doro

appearing exclusively in the screen productions of the

Famous Players Film Co.

will long be remembered for her portrayal of Carlotta in "The Morals of Marcus". The brilliant acting and the beauty and charm of Miss Doro in her first photoplay created such a national sensation that the public simply clamored for "more."

If you enjoy a thrilling, spectacular romance with mystery, love and adventure dramatically interwoven, then see Marie Doro in "The White Pearl" this week at the theatre showing

Paramount Pictures

Watch for the announcement of this photoplay by your local theatre.

The same plays and players that you see at $2.00 a seat, you can see in Paramount Pictures at 10 to 50 cents. Attend a Paramount theatre regularly and see the highest quality photoplays ever produced. The Paramount trademark is your guide to the best—look for it.

A Motion Picture Magazine Free

Ask your theatre for a copy of *Picture Progress*. If you can't get it, write us.

Paramount Pictures Corporation
ONE HUNDRED and TEN WEST FORTIETH STREET
NEW YORK, N.Y.

AMUSEMENTS

JUNE CONGREVE

Who plays the title role in "Ill-Starred Babbie," which comes to the Orpheum Wednesday night.—Advertisement.

Information Bureau." In their new offering, "The Information Bureau," a series of misunderstandings and identifications cause the hilarity and the plot thickens as the action of the piece moves on. In the hands of the clever Sully Family these situations are made the most of and the act is said to be good for one long laugh. Comedy also reigns supreme in the supporting attractions. For there will be Bixley and Lerner, popular singing comedians, who will add their mirth and song to the bill, as will also Van and Carrie Avery, who have a very funny variety sketch. Kalmar and Brown are a nifty pair, who do a breezy and classy song and patter skit, and this looks to be just the kind of an attraction that always appeals to local audiences. Waiman, whose efforts are not to be disclosed here, will appear in the surprise offering of the season.—Advertisement.

"IN THE PALACE OF THE KING," AT COLONIAL THEATER

A stupendous production, depicting a love story of old Madrid and the picturesque court life of 350 years ago, is "In the Palace of the King," Essanay's six-act feature photoplay, dramatized from the famous novel by F. Marion Crawford.

Besides the thousands of men and women employed in the film, hundreds of blooded horses and thousands of dollars worth of beautiful costumes were used to lend realistic color to the play, and neither time nor money was spared by Essanay to make the film perfect in every respect.

The King of Spain, his half-brother, a nobleman of Austria, the commander of the King's Guard and his two daughters, a princess, the King's secretary, the court jester and the Prime Minister form the main characters of "In the Palace of the King." Besides these, there are hundreds of grandees, courtiers, court ladies, troopers, guards, musicians, gentlemen and ladies in waiting and even judges of inquisition, an executioner and a cardinal.—Advertisement.

Smokeless Powder Can Now Be Made in 21 Days

Special to The Telegraph

Wilmington, Del., Oct. 11. — Two improvements in processes of making powder, one of which reduces the time required to "season" smokeless powder and make it ready for use, and a second by which the company is enabled to make a black powder which makes less smoke than the old variety, has almost revolutionized the powder business since the present war in Europe broke out.

At the beginning of the present war it ook more than three months to turn out smokeless powder ready for use. As a result of numerous experiments a system has been devised by which smokeless powder may be made from the raw cotton within twenty-one days and can be seasoned in five days.

INVITATIONS RECEIVED

Special to The Telegraph

Newport, Pa., Oct. 11.—Invitations have been received for the marriage of Miss Mary Harris Irwin, daughter of John Holmes Irwin to James Porter Cassidy of Pittsburgh. The ceremony will be performed in the First Presbyterian Church in this place on the evening of October 26, at 7 o'clock.

FUNERAL OF MRS. H. BENDER

Special to The Telegraph

Dauphin, Pa., Oct. 11. — Funeral services of Mrs. Harry Bender, who died suddenly on Saturday morning at her home in North Railraod street, will be held to-morrow afternoon at 2 o'clock at her late home. The Rev. Francis J. S. Morrow, pastor of the Methodist Episcopal Church, will officiate and burial will be made in the Dauphin Cemetery.

There are other harmless cleansers in

FELS-NAPTHA

besides naptha. The combination of these in soap has revolutionized wash-day—takes out the backache, the drudgery, and cuts the time in half.

Use Fels-Naptha for all soap-and-water work.

Some Changes in Pastors of Upper End Churches

Special to The Telegraph

Halifax, Pa., Oct. 11. — The Rev. Clifford A. Funk, who served as pastor of the United Brethren Church here for the past three years, has been made pastor of the First United Brethren Church, at Philadelphia, at a substantial increase in salary. The Rev. Mr. Funk did good work while pastor of the church. The memebrship was greatly increased, the interior of the church completely overhauled and a new carpet placed therein.

The new pastor, the Rev. C. E. Rettew, is a college and seminary graduate. He was a member of the Ohio conference for two years while attending Bonebrake Seminary. He has a wife and one child. The Rev. J. C. Pease, pastor of the Jacksonville circuit, has been returned for the third year. The work of the Rev. Mr. Pease has been so successful that the entire charge voted unanimously for his return.

"The Thinkers of the Country Are the Tobacco Chewers"—
said one of the greatest thinkers this country ever produced.

ENDURANCE

Is one of the biggest factors in modern warfare. And tobacco is a powerful aid to endurance—not strong, rank tobacco, but PICNIC TWIST, the *mild*, long-lasting chew, without black tobacco's jerk on the nerves.

PIC NIC TWIST 5¢

CHEWING TOBACCO

You want a *clean* tobacco that you can chew all day? That means you want PICNIC TWIST, the mellow, soft chew.

Try it once, and bid good-bye to black tobacco. Buy it by the twist or the air-excluding drum of 11 twists.

Liggett & Myers Tobacco Co.

AMUSEMENTS

REGENT
F. MAJARO - OWNER & MGR.

To-day and to-morrow Daniel Frohman presents the idol of the screen, MARY PICKFORD in an original and incomparable portrayal "LITTLE PAL." Paramount.

Wednesday and Thursday Jesse L. Lasky presents CHARLOTTE WALKER in "KINDLING." Paramount.

Professor Wallace plays from 2 'till 4.30 and from 7 'till 11 p. m.

Miss Merchant plays from 10.30 'till 2 and from 4.30 'till 7 p. m.

To-Night
Orpheum
DAVID BELASCO
Presents
Frances Starr
In the Most Notable Play of the Year.
Marie Odile
New York Cast and Production.
PRICES ..... 25c to $2.00

To-morrow, One Night Only
SELWYN & CO. PRESENTS
The Play That Has Everything
UNDER COVER
The Dramatic Hit of Last Season in Harrisburg.
PRICES — Lower Floor, $1.50, $1.00, 75c; Balcony, 75c, 50c; Gallery, 25c.

Wednesday — Matinee and Night, October 13.
Bargain Matinee — 25c and 50c
FATHER WILL W. WHALEN'S PRONOUNCED SUCCESS
ILL-STARRED BABBIE
WITH JUNE CONGREVE
And a Notable Cast
NIGHT PRICES — 25c, 50c, 75c and $1.00.

Orpheum Theater, Monday Evening, October 25.
MELBA
Beatrice Harrison, 'cellist; Robert Parker, baritone; St. Legere, pianist.
TICKETS—$1.00, $1.50, $2.00, $2.50.
BOXES—$12, $18 and $20.
Mail orders accompanied by remittance and stamped envelope filed before the opening of public sale in the order of receipt.
Public Sale Opens at Box Office October 22.

OTIS SKINNER IN NEW COMEDY

Two Performances in His New Play at the Orpheum on Saturday

Those who missed seeing one of the two performances at the Orpheum on Saturday, missed what has thus far been the best attraction in Harrisburg this season. Otis Skinner occupies a position on the legitimate stage sufficiently enviable to insure a personal success in almost any play in which he stars but when a play so particularly adapted to his qualifications as "Cock o' the Walk" falls to his lot, it is safe to assert that his success is doubly assured. "Cock o' the Walk" is a new play by Henry Arthur Jones, written especially for Otis Skinner. In some respects the part gives Mr. Skinner much the same character and portrayal as did his vehicle of five years ago, "Your Humble Servant." This new piece is a story written around a profligate actor of the old school, one who, though he had his failings had also ability and temperament. Antony Bellchamber is the character the piece gives to Mr. Skinner. Virtually down and out, Bellchamber seeks a part in the play his old friend, whom early in their careers he had assisted, but is rewarded only with rebuff and insult. Circumstances play in Bellchamber's favor in that he becomes aware of the admiration paid his old friend by a young girl who has been most indiscreet in her admiration. Conyers seeks to show the girl the folly of her actions by having her in company with her father and mother and take dinner with him. Bellchamber becomes a party in the scene wherein the girl, having eluded her parents, meets Conyers alone. Actions are misunderstood, and Bellchamber, still desiring the part in the Shakesperian play Conyers will revie for the Shakespeare celebration, becomes the main witness in the inquiry before the clergy and theatrical managers of Conyers' actions. By an agreement between Bellchamber and Conyers, he, Bellchamber, clears his friend's name of all doubt, and plays the part of Othello.

Mr. Skinner's play gives him a part of personality and character which he most ably and delightfully portrays. Moreover, the part gives him a most excellent opportunity to display those characteristics which have won for him his reputation. "Cock o' the Walk" is going to please audiences, for besides having a most interesting plot, Mr. Skinner in his cast has provided a most wonderful personnel of ability.

MAX ROBERTSON.

THE STAGE

Ethel Barrymore made a decided hit in her new play which is a dramatization of Edna Ferber's Emma McChesney stories.

E. H. Sothern has returned to the stage after a year's retirement in a modern comedy by Alfred Sutro. The play is in four acts and is called "The Two Virtues."

Sarah Bernhardt will begin her American engagement on December 9.

Rehearsals for "Very Good Eddie," a new musical piece which will open in the Princess Theater have started. Helen Raymond will have the chief role.

"Too Near Paris," the play in which Liane Carrera, Anna Held's daughter was starring, came to an abrupt close last Saturday night in Washington, D. C.

MOTION PICTURES

On October 20, William Collier of legitimate stage fame will leave for Los Angeles, there to act for the films in the Triangle Company's productions.

Ralph Kellard has been engaged by William Fox to appear in a film production, "The Gift of the Sea." Frederick Thompson, the genius of the Hippodrome and Luna Park is to direct the piece.

ORPHEUM

To-night—Frances Starr in "Marie-Odile."
To-morrow night only—"Under Cover."
Wednesday, matinee and night, October 13—"Ill-Starred Babbie," with June Congreve.
Thursday, matinee and night, October 14—"The Record Breakers."
Friday, matinee and night, October 15—"Mutt and Jeff in College."
Saturday, matinee and night, October 16—"Damaged Goods."

TONIGHT—FRANCES STARR

Local theatergoers are going to be privileged to witness an unusually fine dramatic offering to-night at the Orpheum, when David Belasco presents beautiful and talented Fraces Starr in "Marie-Odile," which is described as a work of very superior caliber by the well-known American playwright, Edward Knoblauch. "Marie-Odile" is described as a study in maiden innocence. The title role is that of a girl of 16, who has passed the whole of her young life in an Alsatian convent and is absolutely ignorant of the world. It is an idyllic little love story written with such simplicity, charm and sincerity that it is acknowledged to be one of the finest contributions to American dramatic literature.—Advertisement.

"UNDER COVER"

"Under Cover" the much-discussed and widely heralded theatrical sensation of the year in New York and Chicago, which Selwyn and Company, the firm that staged "Within the Law" and "Twin Beds" has scheduled to present at the Orpheum to-morrow night is an up-to-date detective drama founded upon the smuggling into this country of a $200,000 necklace and the attempt of the secret service to track down the suspected smuggler. It is said to be filled with sensations and thrills and emotional and comedy scenes so cleverly manipulated that the audience is kept in constant excitement and laughter.—Advertisement.

"MUTT AND JEFF IN COLLEGE"

"Laugh, and the world laughs with you," "Weep, and you weep alone." The lines of this immortal poem were never better illustrated than in the new comedy, "Mutt and Jeff in College," which is to be the attraction at the Orpheum, Friday, matinee and night. The new production, which is the latest of the Mutt and Jeff series, and which is bound to become more popular and profitable sored, as usual, by Manager Gus Hill, who was the first to see the wonderful possibilities of transferring the cartoons to the stage.—Advertisement.

"DAMAGED GOODS"

Richard Bennett's co-workers will be seen at the Orpheum, Saturday, matinee and night, at popular prices, 25c, 50c, matinee; 25c to $1, night, in Eugene Brieux's intensely interesting play, "Damaged Goods."

"Damaged Goods" leaves an indelible impression on all who see it, yet the play is so presented as not to offend the sensibilities of those interested in the question dealt with. There are no thrilling or sensational climaxes, yet the auditor is constantly on the qui vive for what comes next.—Advertisement.

MARY PICKFORD AT THE REGENT TODAY AND TOMORROW

Mary Pickford, the unrivalled favorite of the screen, appears in an original and incomparable portrayal at the Regent to-day and to-morrow on the Paramount Program as "Little Pal." "Little Pal" is a half-breed Indian maid, who attains the supremest nobilty of woman through love and sacrifice.

"Little Pal" is an Alaskan story, centering about the admiration and love of an Indian maid for a white man who befriends her. She shields him from the attack of enemies, saves his property from villainous thieves and his life when he is ill and deserted. Throughout this period of devotion a great love springs up in her heart for him, and it is only at the climax of her desire for his love that she learns he is already married.

Wednesday and Thursday, Jesse L. Lasky presents Broadway's favorite dramatic star, "Charlotte Walker," in a picturization of Charles Kenyon's forceful drama of tenement life, "Kindling," on the Paramount program.—Advertisement.

MAJESTIC VAUDEVILLE

A rattling comedy vaudeville offering starts the new week at the Majestic. The leading comedy gem serves to bring back the Sully Family, who have won favor with Orpheum audiences on various occasions and who come back this week with a new vehicle called "The

DON'T SUFFER—LAUGH AT STOMACH MISERY

Your Own Druggist Will Return Your Money If Mi-o-na Does Not Relieve Dyspepsia

Among all the hundreds of remedies in every well stocked drug store, there are few that the druggist is able to sell on a guarantee to refund the money if they do not cure.

Mi-o-na, the famous dyspepsia remedy, however, has helped so many stomach sufferers that every druggist who sells it is able to say, "If this remedy does not relieve you, come back to my store and I will cheerfully return your money."

Anyone who has dyspepsia, indigestion, headache, dizzy feelings, or liver troubles, should take advantage of this chance to be made well without any risk of spending their money to no purpose. Mi-o-na will relieve you, will regulate the digestion, will enable you to eat what you want. If it does not do all this it will not cost you a cent.

Many druggists who have sold hundreds of boxes of Mi-o-na say they have yet to receive the first complaint from any customer. Such a record is simply marvelous and speaks volumes for the merit of the remedy.

It is easy enough to fill a column with the symptoms afflicting those who have dyspepsia, but there is no need of describing their condition. What they want is relief and they can almost certainly get it in Mi-o-na. Do not suffer a day longer with disordered digestion. If Mi-o-na relieves you it costs you 50 cents a box, if it does not, the druggist will return your money. Sold by H. C. Kennedy and other leading dealers.—Advertisement.

AMUSEMENTS

Colonial
MONDAY AND TUESDAY
"In the Palace of the King"
A Love Romance of OLD MADRID.
A stupendous, spectacular drama with 5000 people in the cast.
"IMA SIMP ON THE JOB."
A Rip Roaring Comedy.
WEDNESDAY AND THURSDAY
You should see
Theda Bara
—IN—
"SIN"

WOMEN SAVE $5 USING GASOLINE

Dry clean your dresses, suits, silks, yokes, gloves, draperies, etc.

Save $5 to $10 by doing your own dry cleaning. Here is a simple and inexpensive way to clean and brighten children's coats, suits, caps, woolen garments, Swiss, lawn, organdie and chiffon dresses, kid gloves and shoes, furs, neckties, ribbons, silks, satins, lace, yokes, silk shirtwaists, draperies, rugs, in fact, any and everything that would be ruined with soap and water.

Get two ounces of solvite at any drug store and put it in two gallons of gasoline, where it readily dissolves. Then put in the goods to be cleaned. After a little rubbing out thy come looking as clean and fresh as new. You will find nothing fades, shrinks or wrinkles, requiring no pressing.

Any woman can do home dry cleaning in a few moments at little cost and save lots of money. It is as simple and easy as laundering, and you can't make a mistake. Your grocer or any garage will supply the gasoline, and your druggist will sell you two ounces of solvite which is simply a gasoline soap. Then a wash boiler or large dishpan completes your home dry cleaning outfit.—Advertisement.

HIGH CLASS VAUDEVILLE
MAJESTIC
Mat. 2.30, 10 & 15c, Eve. 7.30 to 10.30, 10, 15, & 25c

Another Big Show of Orpheum Excellence

THE SULLY FAMILY
Presenting
The Information Bureau
A Scene of Farce Comedy with Song and Dance.

Bixler & Lerner
"The Melba & Caruso of Vaudeville."
Van & Avery
Waiman
Kalmer & Brown

WORLD'S SERIES BASEBALL SCORES BY INNINGS

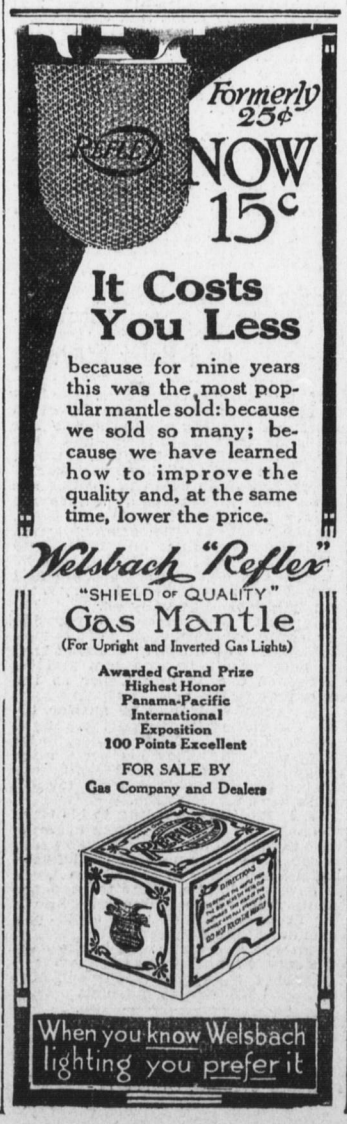

NOTICE

Tuesday, Oct. 12, 1915---Columbus Day

will be observed by all the Banks and Trust Companies of Harrisburg and Steelton as a

Legal Holiday

No business will be transacted on that day.

HARRISBURG CLEARING HOUSE ASSOCIATION

$3.00 Round Trip Pittsburgh

Sunday, October 17

—BY—

SPECIAL TRAIN

LEAVING HARRISBURG ..... 5.00 A. M.
RETURNING, SPECIAL TRAIN LEAVES
PITTSBURGH 6.00 P. M.
EAST LIBERTY 6.10 P. M.

Excursion tickets good only on Special Train. Visit Schenley Park and Phipps Conservatory. Inspect the Carnegie Institute with its Famous Museum and Magnificent Art Gallery.

Highland Park—THE ZOO—Open Sundays.

PENNSYLVANIA RAILROAD