

Formal Opening of Big New Stieff Piano Building Tomorrow Makes Stieff Line Supreme In This City

An Invitation to All



L. F. BASS
Manager.

I wish personally to extend the heartiest of invitations to everybody in the city to attend the Formal Opening of the big new Stieff Piano Store to-morrow.

To old Stieff customers—the many hundreds who have contributed to our success—I extend a special invitation to visit and inspect the new store to see what strides in service we have made.

We feel sure that all who inspect the building will pronounce it the most up-to-date and best equipped in the city and Central Pennsylvania.

—L. F. BASS,
Manager.

The New Building

The new Stieff Piano Building is one of the best equipped in Pennsylvania—and in fact in the United States—to give that "quality" service which the piano purchaser has a right to expect.

One hundred and fifty pianos of the Stieff line, including the Stieff piano, Stieff player-piano, Stieff Grand, Shaw pianos and players, and the Bennett-Bretz pianos, will be on display in the spacious parlors at all times.

Special facilities have been provided for the player-piano business, a sound-proof music roll room, where patrons can hear the latest offerings, being a feature of this department.

Courteous salesmen will show you about the big building to-morrow all day, and in the evening a recital will be given in the concert hall on the third floor by Newell Albright and Lee Cronican, pianists. An orchestra will play throughout the evening on the main floor.

The New Stieff Building

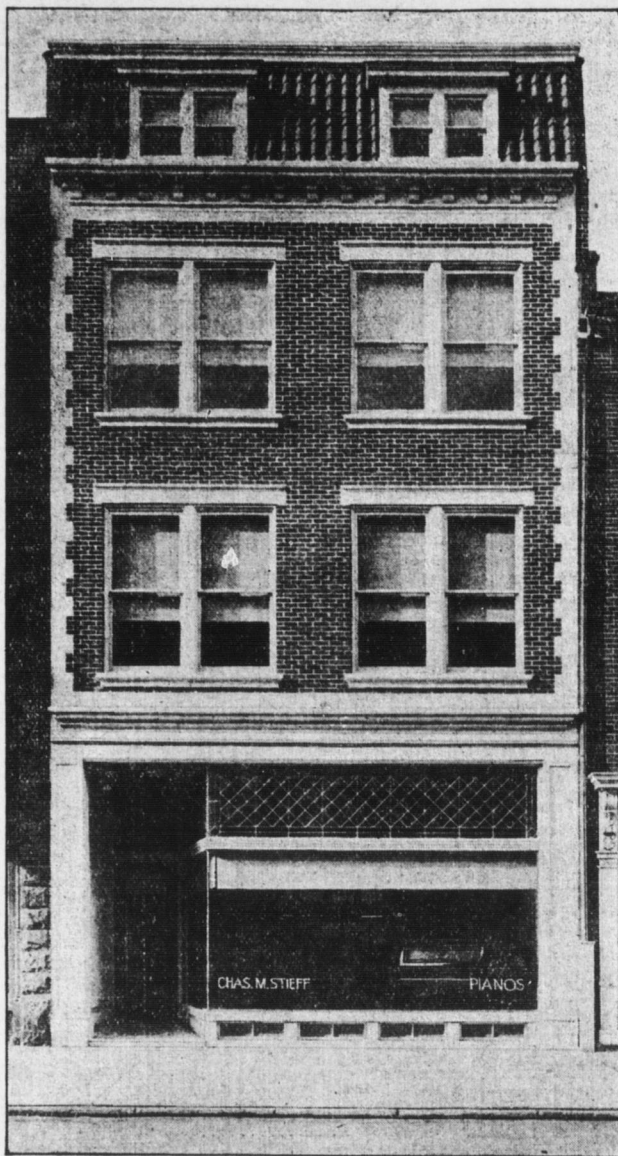

Stieff Supremacy

With the opening of the new store to-morrow Stieff Supremacy in Harrisburg and Central Pennsylvania will be an established fact.

The Stieff Piano is used in the leading theaters in this city; scores of colleges and musical conservatories throughout the State use nothing but the Stieff; and in hundreds of homes in the city and the territory of which Harrisburg is the center, the Stieff has long been found

"Factory to Home" Policy

One of the big reasons for the growth of the Stieff business here and elsewhere is the policy of selling directly "From Factory to Home." The piano which you purchase in the Harrisburg Stieff store is bought direct from the maker. There is no middleman, and consequently you pay no middleman's profit, which on a piano of the high quality of the Stieff runs anywhere from \$150 to \$200.

Added to this saving which the purchase of a Stieff piano means, is the exquisite tonal quality of every instrument sent out from the Baltimore factory. Throughout the musical world, artists have long called the Stieff "the piano with the sweet tone" and each year its popularity grows greater among discriminating pianists.



STIEFF GRAND, STYLE 79
A home with such a piano speaks culture and a desire for the ultra-fine.

When you visit the store to-morrow and see and hear the scores of pianos in the new building, you will fully understand why the Stieff Piano is supreme.

"FACTORY TO HOME"

CHAS. M. STIEFF

24 North Second Street

"NO MIDDLE PROFIT"

TRAFFIC BLOCKED BY WRECK
Hagerstown, Md., Sept. 30.—Traffic on the eastern division of the Baltimore and Ohio railroad was completely blocked for ten or twelve hours yesterday as the result of a freight wreck at Engle's siding, near Harper's Ferry.

ly blocked for ten or twelve hours yesterday as the result of a freight wreck at Engle's siding, near Harper's Ferry.

Governor Brumbaugh and State Officials to Dedicate New School at Palmyra

Special to The Telegraph
Palmyra, Pa., Sept. 30.—Governor M. G. Brumbaugh, Henry Houck, Secretary of Internal Affairs, and members of the State Department of Public Instruction will be the speakers at the dedication of the new \$100,000 Palmyra school building, October 12. The Governor and his party will arrive at Palmyra about 2 o'clock in automobiles. A street parade of more than 600 school children, carrying little American flags, members of the Patriotic Order Sons of America and Iroquois band will take place prior to the ceremonies on the school lawn.

AMATEUR WIRELESS OPERATORS

By Frederic J. Haskin

[Continued From Editorial Page.]

grade are the same, as nearly as they can be shown in writing. An examining officer is given discretion to waive the examination in person of an applicant at some distance, provided his written examination satisfies the officer that he is qualified for a license and will fulfill its obligations. There are not sufficient inspecting officers to cover the whole country, and they are chiefly located along the coast. It would be a hardship to deprive a youngster of a license he is qualified to hold because he cannot present himself for examination. Many of the most efficient amateur operators hold second grade licenses. They have picked up their qualification with no other aid than by corresponding with the authorities.

Failure to Cut Weeds Costs Money in Paxtang

Special to The Telegraph
Paxtang, Pa., Sept. 30.—Because of their failure to comply with a borough ordinance passed a few months ago as a health measure, the board of health is preparing to bring action before Squire Howard C. Fry against property owners who have failed to cut down the high weeds on their lots. In the early part of the summer council passed the ordinance, which carries with it a fine of from \$5 to \$20 for failure to cut down weeds. Notice was given that the measure would have to be complied with before June 1, but many persons failed to pay any attention. The health board permitted several more opportunities to comply, but some persons would not heed. Already several fines have been imposed and the board is preparing to bring suits against all remaining property owners who permit high grass and weeds on their premises.

Mechanicsburg Scene of Series of Petty Robberies

Special to The Telegraph
Mechanicsburg, Pa., Sept. 30.—A series of petty robberies occurred here last evening and several others have been reported in the last several days. Last night the home of Aaron Mann, 21 East Coover street, was entered and the thieves took a diamond stickpin and also carried away the deeds of the

property. The family was away from home at the time.
At the residence of Samuel T. Byers, in West Coover street, \$50 in money was taken. This house was also closed, the family being away on a visit.
The thieves chiseled around the lock on the door at the home of W. G. Moser, 18 West Coover street, but did not gain entrance to the dwelling.

POMPEIAN OLIVE OIL
ALWAYS FRESH PURE SWEET
AWARDED GOLD MEDAL
SAN FRANCISCO EXPOSITION

LEGAL NOTICES
NOTICE — The Commonwealth Building and Loan Association will open the 49 series at their office, 18 North Third street, on Monday evening, October 5. Money loaned on real estate at each meeting.
F. R. LEIB, President.
J. T. W. McLAUGHLIN, Secretary.

In the Estate of Clover B. Williamson, late of the City of Harrisburg, Dauphin county, Pennsylvania, deceased.
NOTICE — Letters testamentary in the above estate having been granted to the undersigned, all persons indebted to said estate are requested to make immediate payment, and those having claims will present them for settlement to Harrisburg Trust Company, Executor, 18 South Second Street, Harrisburg, Pa.

SEALED PROPOSALS
SEALED PROPOSALS will be received until 3 o'clock P. M. October 11, 1915, by the undersigned, at his residence and at the borough town hall, for the construction of a municipal building to be erected in the borough of Wormleysburg, Pa. Plans and specifications can be had of L. R. Wanbaugh, chairman of building committee. A surety bond of 40 per cent. of the amount of the contract will be required of the successful bidder before starting work, to secure the faithful performance of the contract. The right is reserved to reject any or all bids. By order of borough council.
RALPH E. SCHRACK, Secretary of Council.

NOTICE
By virtue of a decree of the court of Common Pleas of Dauphin County, sitting in Equity, filed to No. 550 Equity Docket, the undersigned will expose at public sale and sell to the highest and best bidder, in accordance with the terms of the decree aforesaid, at the Courthouse in the City of Harrisburg, on Friday, the 5th day of November, 1915, at 2 o'clock in the afternoon, all the lines of telephone and system of telephone communication of the Cumberland Valley Telephone Company as now constructed and in operation, whether constructed by said company or acquired by purchase, lease or otherwise. Located in the Counties of Dauphin, York, Adams, Cumberland, Franklin, Perry, Juniata, Mifflin, Snyder and Schuylkill in the State of Pennsylvania, commencing in the City of Harrisburg, thence extending southwesterly through Mechanicsburg, Carlisle, Newville, Ship-

penburg, Chambersburg, Greencastle to Maryland State line; from Chambersburg southeasterly through Fayetteville, Greencastle, Adams Town, Mc-Knightstown, Gettysburg and thence to Littlestown to Maryland State line; from Gettysburg to and through New Oxford, Hanover, Spring Grove and thence connecting with the York Telephone and Telegraph Company; from New Oxford through East Berlin to Hampton; from Chambersburg west to St. Thomas and Hickory, connecting with the Orbisonia Telephone Company; south from St. Thomas through Mercersburg to Welsh's Run; from Greencastle southeast through Waynesboro, thence to Maryland State line; from Carlisle through Mount Holly to Pine Grove; from Carlisle through Churchtown to Bolling Springs, from Carlisle through Elliott to Plainfield; from Mechanicsburg south through Shepardsville; Bowman's Dale to Grant; from Mechanicsburg to Hogestown; from Harrisburg to West Fairview and Enola, thence connecting with the Eastern Pennsylvania Telephone and Telegraph Company; from Harrisburg to and through Steelton to Hummelstown; from Hummelstown to and through the East Hanover Telephone Company; from Harrisburg east through Paxtang, Rutherford and Hagerstown, connecting with the Middletown Telephone Company; from Harrisburg through Fenwick to the Perry Telephone Company; from Harrisburg east through Paxtang, Hershey to Campbeltown, connecting with the United Telephone and Telegraph Company; and all extensions connecting with the Farmers Mutual Telephone Company, and at Hockersville, Harrisburg, Pa., connecting with the Telephone Company, also connecting at Hummelstown with the Middletown Telephone Company; from Harrisburg north through Rockville, Dauphin, thence to Malmora, thence connecting with the Lykens Telephone and Telephone Company, with all trunk and other lines connecting and using the same. All branch and service lines in the cities and boroughs and townships of the counties named, all exchanges, private branch exchanges, exchange and station outfits, switchboards, supplies and apparatus, and transmitting communications, cables and wires, overhead and underground in buildings or exposed, all telephones and transmitters, whether placed in the property of Cumberland Valley Telephone Company or of other corporations, firms or individuals, together with all branches and extensions thereof and therefrom, all lines and rights of way occupied by lines of said Company, granted by municipal and other authorities of cities, boroughs and townships, and all the estate, right, title and interest of said Cumberland Valley Telephone Company in and to all the aforesaid, and all leases and contracts and all the estate in leased lines and all extensions now belonging and maintained by Cumberland Valley Telephone Company, constituting and making an entire plant and system of communication, improvements and hereditaments for the purpose of operating and conducting the business of a telephone company, together with furniture, implements and materials belonging to said Cumberland Valley Telephone Company, and together with all and singular the ways, easements, rights and franchises to operate said line of telephone company, liberties, privileges, hereditaments and appurtenances, as well as the rents, tolls, income, issues and profits, and generally all the estate, real and personal, and all the estate, right, priority, interest, claim and demand whatsoever of the Cumberland Valley Telephone Company, in law or in equity or otherwise howsoever.

Also all the right, title, interest and ownership of said Cumberland Valley Telephone Company in and to the franchise, property, rights and credits formerly of a corporation known as the Juniata & Susquehanna Telephone Company, all of whose property is subject to a mortgage of the par value of \$95,000.00 and consists of certain telephone lines and property situated in the counties of Perry, Snyder, Mifflin, Juniata, Dauphin and Schuylkill, in the State of Pennsylvania, the terminal points thereof being as follows: The boundary line between Centre and Mifflin counties at a point near Midway, also Belleville, Mifflin County; also a point on the west bank of the Susquehanna River at the end of the railroad bridge opposite Sunbury, Northumberland County; also New Bloomfield, Perry County; also East Waterford, Juniata County; also Montgomery's Ferry in Perry County; and certain lines built in the Lykens Valley in Dauphin County, connecting with the lines of the Lykens Telephone and Telephone Company. And also, all the right, title, interest and ownership of the said Cumberland Valley Telephone Company in and to \$10,000.00 par value of the capital stock of the Lykens Telephone and Telephone Company, being the total issue thereof; and \$138,750.00 par value of the stock of the Cumberland Valley Telephone Company, a corporation of the State of Maryland, in and to the shares of stock of Maryland, Virginia and West Virginia, with exchanges in Hagerstown and Martinsburg, West Virginia and Winchester, Virginia, being the total issue thereof, and the shares of stock in interest of the said Cumberland Valley Telephone Company in and to a claim against the United Telephone and Telephone Company for an amount not less than \$500,000, said amount being due as stated to said Cumberland Valley Telephone Company, said amount being due as stated to said Cumberland Valley Telephone Company. More definite information as to the quantity and location of property to be sold, if desired, may be obtained upon application to the undersigned. All the property above described and referred to will be sold as an entirety to the highest and best bidder. No bid less than fifty thousand dollars will be accepted, and no bid will be received from any bidder who shall not deposit with the undersigned, as a pledge that he will make good his bid in case of its acceptance, the sum of five thousand dollars in cash or in a certified check on a National Bank or Trust Company in the State or Pennsylvania. Deposits of unsuccessful bidders will be returned when the property has been sold to the successful bidder. Twenty per cent. of the purchase money must be paid in cash to the undersigned within ten days after the property is stricken down. The balance of the purchase money to be paid 20 per cent. upon the date of confirmation of the sale by the Court, application for which confirmation will be made two weeks after the property shall have been sold. The purchaser in making payment of 80 per cent. of the purchase money will be entitled to deliver to the Trustee thereon being No. 277 Walnut Street, Harrisburg, Pa., and occupied by the Company as an office, and exchange building, site of lot 247, 2100 1/2 x 100', subject to mortgage for \$2,388.24 and interest; (see Mortgage Book "A" Vol. 2, page 469, Recorder's Office, Harrisburg, Pa.).

Healthful Sleep

is necessary for the enjoyment and prolongation of life. During sleep Nature renews the vital forces of the body and restores the energy. Sleeplessness is one of the evil results of indigestion. To avoid it, keep the stomach well, the liver active and the bowels regular. The health of these organs

Is Assured by

Beecham's Pills. A harmless vegetable remedy, which acts immediately on the stomach, liver, bowels and kidneys, toning and putting them in good working order. Millions of people sleep well and keep well because, at the first unfavorable symptom, they begin to take

BEECHAM'S PILLS

Directions of Special Value to Women with Every Box. Sold by druggists throughout the world. In boxes, 10c, 25c.

VACATION CLUB

Owing to numerous requests for admission to the 1916 Vacation Club we have extended the time for closing the club to Monday, Oct. 4, 1915.

- Pay 25c a week for 40 weeks and get a check for \$10.00, with interest.
- Pay 50c a week for 40 weeks and get a check for \$20.00, with interest.
- Pay \$1.00 a week for 40 weeks and get a check for \$40.00, with interest.

The more classes you join, the more money you will have for your vacation.

Union Trust Company of Pennsylvania

Magic Effect of New Face Peeler

To maintain a clear, white, youthful complexion, there's nothing so simple to use and yet so effective as ordinary mercurized wax, which you can get at night as you would cold cream. In the morning wash it off with warm water. If you've tried it you can't imagine the magical effect of this harmless home treatment. It causes the old minute particles, a little at a time, and soon you have entirely shed the offensive scurf. The fresh young under-skin now in evidence is so healthy and girlish looking, so free from any appearance of artificiality, you wonder why you had not heard of this marvelous complexion-renewing secret long ago. Equally magical in its action is a simple wrinkle-removing lotion made by dissolving an ounce of powdered exfolite in a half pint of witch hazel. Bathing the face in this for two or three minutes immediately affects every line and furrow and improves facial contour wonderfully.—Advertisement.