WEST VIRGINIA IS STUDYING METHOD

State Officials Here to Observe the Way Dr. Dixon Handles Health Problems in State

West Virginia State Health Department officials are making a study of the methods of the Pennsylvania Department of Health with a view to incorporating them in the new system of public health supervision that has been established in their commonwealth. Dr. C. A. Welrich, chief of the division in charge of communicable diseases, is spending a week here studying the procedure and work of the division of medical inspection as established by Commissioner of eHalth Samuel G. Dixon, recent outbreaks of smallpox and other diseases having afforded a means of making first hand observation of methods.

The West Virginia authorities will also make a study of the sanitary enginering work of the Pennsylvania Department and also make some observations in what the State has done in the Erie flood.

Four Commissioners Here. — The Public Service commission has been holding its hearings with four commissioners this week, ex-Governor Samuel W. Pennypacker being at his home, while William A. Magee has been at Pittsburgh because of the death of his brother.

Fourteen Arrests. — Fourteen arrests have been orderd in Western Pennsylvania by the State Dairy and Food authorities because of adulteration of vinegar and other frauds turned up in the recent tests. The arrests were ordered in Allegheny, Beaver, Lawrence, Erie and Washington counties.

Will Leave on 24th. — The Pennsylvania State Commission to the Panama-Pacific Exposition will start for San Francisco by special train leaving Philadelphia on August 24. Pennsylvania day will be observed on September 6. Governor Brumbaugh is expected to return from Maine a few days before the departure for the coast.

Guard Officers Here. — The headquarters' officers of the Guard were here last night on their way to San Francisco. They will return here tomorrow.

Six properties Taken Over. — The Capitol Park Extension Commission has taken over six properties in the park extension district since the first of the month.

The Western Outbreak.—State Veterinarian C. J. Marshall said to-day that the State was amply protected against any shipments of swine or cattle from the district near Chicago where the foot and mouth disease had reappeared after 90 days' lapse. The situation, said he, showed the value of a stiff federal quarantine. The State is protected by its own regulations and the federal government, he said, backs them up.

In Ohio. — Commissioner Jackson is in Ohio on personal business. He had a consultation last night regarding labor regulations with Commissioner Mulready, of Massachusetts.

To Meet Next Week.—State Industrial Board has been called to meet next week in Philadelphia when a number of matters will come up including requests for changes in hours. The Board will meet later in the month in this city.

No Action as Yet.—The Public Service Commission has not acted as yet on the application for approval of the Clark's Ferry Bridge Company charter.

Mr. Emerson Returns.—C. A. Emerson, Jr., acting chief engineer of the Department of Health, returned today from Erie where he had been directing the work of clearing up the town so as to avoid disease. Mr. Emerson took charge of this work immediately after the flood and rendered invaluable assistance on the part of the State to the city. He says that things are rapidly getting into shape. Engineer Parks remains at Erie.

Western Milk Cases. — The Public Service Commission is giving a hearing this afternoon on the Western Pennsylvania milk rate cases. Argument will be heard and the whole matter will likely be submitted by to-night. To-morrow the Philadelphia electric matters come up.

Altoona Visitor. — J. Banks Kurtz, prominent Altoona lawyer was at the Capitol to-day.

Ex-Senator Here. — Ex-Senator E. F. Blewitt of Scranton, was a Hill visitor to-day.

Foust to Investigate. — Dairy and Food Commissioner Foust will make an immediate investigation into the charges made in Wilkes-Barre that the death of a child was caused in that city by eating colored candy. Special agents and chemists will look into it.

The Coatesville Case.—Attorney General Brown was in consultation to-day with State officials regarding the Coatesville water works situation and it is regarded as improbable at the Capitol that any court action will be taken immediately. Plans are being discussed for a hearing before the State Water Supply Commission on the application of the Coatesville manufacturers for a revocation of the permit for construction of the plant. This permit was suspended for sixty days by Commissioner of Health Dixon. The application for revocation is being considered by the Water Supply Commission and it is contended that there is another site available, which has abundant water supply and is not likely to cause any danger.

Helping Erie. — Suggestions have been made by officials of the State Water Supply Commission to Erie authorities, following a series of inspections and conferences, that the city of Erie have a comprehensive survey of the whole Mill creek watershed made by engineers and plans made for control of the waters of the area. The suggestion was also made that pending the making of the survey no encroachments on the banks be permitted. City Solicitor English, of Erie, spent some time here in consultation with Thomas J. Lynch, secretary of the Water Supply Commission, who had been at Erie.

APPOINT INQUIRY BOARDS

London, Aug. 12. — A commission of inquiry has been appointed according to the Daily Mail Petrograd correspondent to investigate charges against Gen. W. A. Soukhomlinoff, ex-Russian Minister of War, and another, in connection with the shortage of munitions which has seriously interfered with the operations of the Russian army.

Milk Dealers Before Alderman Tomorrow

To-morrow morning a number of dealers will be brought before Alderman Hoverter for a hearing on charges of selling milk below the standard. Other similar prosecutions will be brought next week.

Saturday morning a man charged with dumping garbage on an ash dump on Allison Hill will be arraigned before Alderman Nicholas.

LIGHTNER AND POLLECK MEET IN FINAL TENNIS ROUND

POLLOCK

LIGHTNER—THE WINNER

LIGHTNER WINS IN FINAL TENNIS ROUND

[Continued From First Page.]

third set sixteen games were played. Polleck won the first and fourth sets. The scores were 4-6, 6-4, 9-7, 4-6 and 6-3.

It was a battle royal between the youngster newcomer and the experienced player. Lightner had the endurance at the finish. In the final set Lightner's long experience on tennis courts served him well.

The tourney champion has sent word to Wiliam McCreath holder of the city tennis title for several seasons, that he is ready to play for the title.

"Charlie" Polleck has been prominent throughout the present tournament as runner-up in both men's singles and men's doubles. He was in charge of the matches and gave valuable services to the local tennis committee. Previous to his work this year Polleck, who is but 18 years of age, has been playing only at intervals.

Lightner is well known to local tennis players. He is a graduate of Franklin and Marshall College and has been playing for years. His home is in Lemoyne. He will receive the tourney championship cup next week. Polleck will also receive prizes as a runner-up in a number of the events. The scores of each game played yesterday afternoon follow:

									Totals
First set—									
Lightner	4	1	4	1	4	0	8	4	0—22
Polleck	1	4	1	4	6	4	6	1	6—37
Second set—									
Lightner	3	4	6	3	1	4	4	4	3—36
Polleck	5	2	6	5	3	0	1	2	5 2—31
Third set—									
Lightner ..	4	2	0	6	4	5	5	2	1 4 1 4 2 4 4 3—51
Polleck ...	1	4	4	4	1	6	3	4	4 1 5 2 2—48
Fourth set—									
Lightner	1	4	3	2	5	3	4	1	3 2—28
Polleck	4	3	2	4	2	5	1	4	5 4—34
Fifth set—									
Lightner	4	0	4	4	0	5	5	3	—29
Polleck	0	4	3	2	2	4	3	6	1—26

Open Tournament at Reservoir Saturday; to Form City Tennis Club

An open invitation tennis tournament will be played on the Reservoir Park courts Saturday afternoon. Play will begin at 1.30. All tennis enthusiasts throughout the city or surrounding towns are invited to participate. A captain will be chosen for each side, who will pick the teams.

The object of this tournament will be to play for a dinner to be held at the Metropolitan Hotel on Monday evening at 8 o'clock to discuss plans for a tennis club for Harrisburg, this club to come under the jurisdiction of the National Lawn Tennis Association.

In organizing a club of this kind matches could be arranged throughout the summer with the different clubs in Pennsylvania which are affiliated with the National Lawn Tennis Association.

Harrisburg is said to be the only city of any prominence in Pennsylvania that does not have a recognized tennis club. All interested are urged to come out and put Harrisburg on the tennis map.

Players are to report to C. E. Dasher or F. Shreiner at the courts at 1 p. m.

LOWER LIGHTS MAY BE BURNING SEPT. 23

[Continued From First Page.]

one standards in the upper River Park to complete the chain from Hamilton to Maclay, and twenty-seven electric standards in North Second street.

Payment, it is understood, will be accepted on a basis similar to that by which Market street and other business streets were provided by the city —instalments covering a brief term of years. Balances which both City Commissioners M. Harvey Taylor and Harry F. Bowman now hold from which these lights can be paid for could be lumped and the balance paid for in a period of five years or less.

Provision for the additional fifty-four lights that would eventually be needed along the river front wall is to be included in the 1916 budget ordinance.

Confer With Electric Company

Both Commissioners Taylor and Bowman, it is understood, have been in conference with representatives of the electric light company on the subject, as both declared they wish to have the lighting installed before the celebration in order that this can be included in the general improvement plan.

"We're awaiting some of the data that is to be submitted by the company," said Mr. Bowman to-day, "so I can't say definitely just what will be done. We're all anxious to see the lights installed before the celebration that's certain. And I can say this: If the method of payment as suggested by the electric light company is satisfactory, why I think the ordinance can be prepared for introduction at Tuesday's session."

Will Begin Work at Once

Arrangements have been made by the company to order the necessary standards and other equipment, it was said at the company's offices to-day, just as soon as Council agrees to the plan. Work will be started at once, as it will mean some quick, hard work to get the additions to the lighting system installed in time to switch on the lights by September 23, the opening night of the celebration.

Standards will be erected on the river wall similar to the type now in service in the parks except that they may be detachable. In winter time or during extreme high water or ice floods they can be removed.

If the proposed plan is approved by Council the entire city water front will be illuminated the first night of the city's big celebration by a double string of electric lights.

TEUTONS OCCUPY LUKOW

Berlin, Aug. 12, via London, 4.35 p. m.—Austro-German forces pursuing the Russians who are retreating from the Warsaw Salient have occupied Lukow, according to official announcement by the German army headquarters staff to-day. Zambrowo also has been captured, the statement adds.

LOCAL MILLS HAVE ENORMOUS CAPACITY

[Continued From First Page.]

stroyers and colliers, can be turned out by the company and that government orders for these articles have been filled within the past few years. Superintendent Irons said that the company could produce about 10,000 tons of the product in a month.

At the Pennsylvania Steel Company, Charles R. Holton, secretary to the vice-president, said that the Steelton plant has been turning out steel bars for government shells, but that he was not positive of the capacity of the plant. He said, however, that should a government letter of inquiry be received that he would determine the amount that could be supplied.

Commenting upon this inquiry the Washington correspondent of the Iron Age, a conservative journal of the iron and steel trades, to-day says:

"The government has always recognized that its own arsenals would be entirely inadequate for the supply of war material which would be required to meet an emergency of war, and it has been its usual practice, in time of peace as well as in time of war, to call upon the private industries of the country for the supply of a good deal of material of this class. To this end the Ordnance Department endeavors to keep itself informed as to the establishments in the country which are able to produce war material of various classes, and their capacity for such production. The demand for war material by European belligerents has caused such kaleidoscopic changes and such an unexpected expansion of the facilities of American manufacturing companies, particularly for the production of certain classes of ammunition, that corresponding increase of activity on the part of the Ordnance Department is entailed in order that its information may keep reasonable pace with this expansion. While this expansion has probably not yet ceased, it has reached such a stage as to warrant something like a general inquiry on the part of the government as to the manufacturing facilities which have already been called into existence, and to this end letters of inquiry are being sent out to manufacturers, accompanied by certain illustrative sketches and forms for the purpose of making replies easier.

"It will be understood, of course, that the War Department is not now in the market for such material, having no special funds which are applicable for its purchase, and the limited funds which are at its disposal from current appropriations not requiring any special inquiry for their expenditure.

Text of the Letter of Inquiry

"The letter of the Ordnance Bureau addressed to manufacturers is as follows:

" 'Gentlemen: 1. Prior to the outbreak of the present European war the Ordnance Department compiled from the best data then available the probable output of ordnance material from establishments in this country that might be expected, in the event of an emergency. The enormous expenditure of such material in the present conflict abroad, however, indicates that the estimates of the department for a reserve supply and for an increased output in case of war have been too low, and a larger production must be provided for.

" '2. While it is generally understood that the increased demand for war material has resulted in a marked expansion in many of the commercial plants of this country for the production of this class of material, it is believed that there are a number of plants not now so engaged, which with their present equipment or relatively minor additions thereto, could undertake the manufacture of certain articles, which in the event of an emergency would be required in large quantities. Among the articles large quantities of which would be needed, are shrapnel cases, shrapnel heads, common steel shell, parts of fuses, and brass cartridge cases. These articles with their principal dimensions and general specifications are shown on the inclosed print and this department would appreciate any information you may care to give concerning the present or prospective capacity of your own plant for their production.

" '3. A blank for this purpose is inclosed and you will note that provision has been made for entering the capacity of your plant for the forgings without the machine work, for the machine work only, and for furnishing the completed article. Of course, it is to be understood that the department is not now in the market for this material and that no promise of an order is involved in this inquiry.

" '4. Where more than a month is required after receipt of order to reach the maximum production, kindly state the output for each month until the maximum shall have been reached.

" '5. Any reply which you may make to this inquiry will be considered as confidential if you so desire.' "

City of Warsaw Has Suffered Little Loss

Lodz, Russian Poland, Aug. 12, via London, 3 p. m.—The City of Warsaw, the center of the recent colossal campaign for the Vistula line, suffered comparatively little from the battles which raged around it and from the process of its evacuation by the Russians. Although fears had been expressed that the Russians in leaving the city might repeat the century-old precedent at Moscow and set the town on fire, they did not do so. The water, gas and electric plants were left in working order, and only in Praga were the water mains damaged in several places by explosions.

The Russians retired in such haste at the last moment that they omitted to carry out measures they had planned.

COMMISSION TO WORK UP DECISIONS

Public Service Not Likely to Have Any Hearings During the Next Fortnight

The Public Service Commission will devote next week and probably the week following to sessions for consultation on decisions. Ever since the present commissioners took office there have been hearings held, leaving very little time for decisions. It is the intention to schedule very few, if any hearings for the next two weeks and to clear up as many of the pending cases as possable. Members of the commission have been working on opinions and a number of considerable importance are about ready to be issued. In the last few months the business of the bureaus has expanded considerably, over 2,000 tariff schedules passing through the bureau of rates and tariffs alone, while numerous complaints involving engineering inspections were filed.

The application of the Allen Street Railway Company for the approval of a crossing at grade over the tracks of the Lehigh and New England Railroad near Bath, Northampton county, was considered at a hearing before the Public Service Commission late yesterday. Former Attorney General Kirkpatrick appeared for the petitioners and William J. Turner for the railroad company. The latter opposed the application and reminded the commission that the courts of Northampton county have issued an injunction restraining the Street Railway Company from crossing the railroad tracks and that this injunction is based on an act of assembly. The trolley people claim that by reason of the topography of the country an overhead or undergrade crossing is not safe or reasonably practicable and that in order to avoid a crossing at grade there would be an expenditure of $10,000.

During the course of the hearing the commissioners made it plain that as a general proposition they are opposed to grade crossings and that the parties who come before them for crossings of this character must establish a strong case before their application is seriously considered.

John O. Ulrich, of Tamaqua, filed a complaint against the Eastern Pennsylvania Light, Heat and Power Company of Pottsville for refusing to extend its lines to furnish service to the complainant.

The bureau of rates and tariffs of the commission had a busy month during July. During that period there were filed with it 2,049 tariff schedules, 2,067 transmittal sheets, 1,174 letters and special petitions were handled. There were twenty-nine concurrences and twenty-one informal complaints were adjusted.

Increased Sales Advance Prices in Pig Iron Market

In its weekly review of the iron and steel trades to-day, the Iron Age says: "Active buying at advancing prices has centered attention on the pig iron market. Steel-making pig iron has led in tonnage and has advanced $1 a ton in nearly all markets except Chicago. Thus the heavy demand for open-hearth steel which caused so abrupt a rise in billets is now also the dominant factor in pig iron.

"Signs have multiplied that after many months of groveling prices a seller's market has returned. While there is no scramble for finished material, some manufacturing consumers who made large contracts at prices $2 to $3 below present levels are finding it difficult to get full deliveries—a condition that has been known to bring on buying to forestall further advances.

"In eastern Pennsylvania sales of 35,000 tons of basic iron have been made to three steel companies, the earlier transactions being at $15, but this week $15.25 delivered was paid for 10,000 tons, St. Louis and Indiana sales amount to 20,000 tons. Southern Ohio reports a sale of 20,000 tons, and inquiries are pending in the Middle West for 60,000 to 75,000 tons. Ohio and Chicago district furnaces have taken some business which the sharp advances of Southern producers put out o fthe latter's reach."

Deaths and Funerals

MRS. CHARLES C. HACKETT

Mrs. Annie E. Hackett, wife of Chas. C. Hackett, died at her home, 810 North Second street this morning, aged 68 years. Funeral services will be held Saturday morning at 10:45 o'clock from her home, the Rev. William B. Cooke, officiating. The body will be taken to Greencastle, Pa., at 11:50 for burial. Mrs. Hackett was a member of Market Square Presbyterian church. She is survived by her husband and one daughter, Mrs. G. L. Sollenberger.

She was the last survivor of the Rev. Christian F. Kunkle, of Greencastle, Pa., and a granddaughter of Christian Kunkle of Harrisburg.

MRS. KATHERINE KRONEBITTER

After a short illness Mrs. Katherine Kronebitter, aged 83, died at the home of her daughter, 1136 South Cameron street. No definite funeral arrangements have been made, but it is likely that the services will be held Saturday morning.

Remember This When You Go Jewelry-Buying

This store has just taken another progressive step that is far-reaching in its benefits to you.

By invitation, it has become a member of the Jewelers' Co-Operative Syndicate—an organization comprising hundreds of reputable jewelers throughout the country — with main offices in New York city.

Instead of going into the market and buying in small quantities to fill individual needs, these hundreds of jewelers lump their requirements into one enormous quantity.

Through the tremendous purchasing power thus enjoyed, lowered costs and the cutting out of the middleman's profits are natural results—that means less cost to you.

But that is not all.

A close personal touch is kept with all manufacturing centers and first hand knowledge is had of the very newest ideas in jewelry of all kinds, silverware, etc.

But One Store in Harrisburg May Enjoy Affiliation With This Powerful Organization

This organization limits membership therein to but one store in a city.

This store's membership was invited by the organization—not sought by us.

Always on the alert to give to our patrons the most beneficial service possible, we investigated the matter thoroughly.

And when we had satisfied ourselves that it would strengthen and sustain our reputation of fifty odd years—a reputation built upon giving the best in quality at the minimum in price—our membership in the organization quickly followed.

So, when you go jewelry buying, remember this—that there is only one store in the city of Harrisburg in which you may have at your command the exclusiveness in design, the quality, and the price advantages enjoyed by one of the world's most powerful buying organizations. That is the store of—

MEMBER J·C·O·S VALUE - QUALITY - SERVICE

JACOB TAUSIG'S SONS

Diamond Merchants and Jewelers

420 Market Street Harrisburg, Pa.

STEELTON MIDDLETOWN & HIGHSPIRE ROYALTON × OBERLIN × ENHAUT

STEELTON · HEADQUARTERS · GERHARDT · STUDIO · 150 · NORTH · FRONT · STREET

SUNDOWN CHALLENGES CARNIVAL WRESTLER

Steelton Amateur Will Take on Professional For Finish Bout This Evening

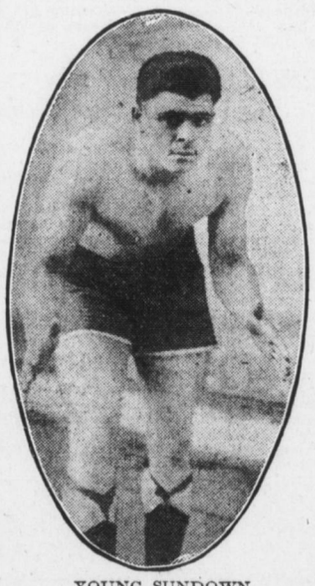

YOUNG SUNDOWN

Added interest will be given the carnival now exhibiting at Front and Franklin streets under the auspices of the Clover Club this evening when Frank Sundown, Steelton's champion amateur wrestler, will challenge one of the professionals now giving exhibition bouts with the carnival company.

Young Sundown is a product of the friendly bouts in idle hours about the steel works and the exhibition bouts held from time to time on Hess' Island by various fraternal organizations of the borough. He will challenge the professional to a "finish" match, best three out of five falls. Sundown has acquired quite a reputation as an amateur by meeting the picked athletes from Lancaster, Harrisburg, Lebanon and Reading. In practically all his matches the young steelworker has come away victorious and his friends feel sure, now that he has taken on a professional, that he will give a good account of himself.

To-day's rain is not expected to interfere much with the carnival. All the shows are under canvas and benches that are high and dry are provided. John A. Parthemore, chairman of the Clover Club's commitee, to-day expressed himself as much pleased with the shows, which, he declares, are high class, clean and interesting.

The proceeds of the carnival will be devoted to the Clover Club's emergency charity fund.

ONE OF OLDEST STEEL CO. MEN GOES TO LEBANON

Resigning his position with the Pennsylvania Steel Company after achieving a record as one of the oldest employes in point of service at the local plant, Charles A. Fishinger to-day left for Lebanon to become a foreman in the new open hearth department of the American Iron and Steel Manufacturing Company. Under W. S. Greenawalt, a former Steelton man, he will be in charge of part of the new battery of eight furnaces.

MAN ARRESTED NOT "HATCHET FIEND"

So Believe Police After Hearing in Room of Sick Woman; Have No Clues

Propped up in pillows on a couch in the sitting room of her home, 669 South Front street, this morning, Mrs. Annie Gutschall identified Joe Caleta, a South Third street foreigner, as the man who entered her home late on Tuesday night and attacked her.

This was the only development in the mysterious "hatchet fiend" cases which have stirred Steelton recently within the past twenty-four hours.

Caleta was taken into custody yesterday by Constable Jonn Gibb, after he had escaped from William M. Gutschall, husband of the woman who was assaulted, through the aid of a menacing crowd of foreigners.

This morning he was taken to the scene of the attack where Squire Thomas V. Gardner conducted a preliminary hearing. On account of the precarious condition of Mrs. Gutschall, who is an invalid, now seriously-ill as a result of her nervous shock Tuesday night, the hearing could not be held in the Squire's office.

After declaring that Caleta was the man who attacked her, Mrs. Gutschall described how the foreigner had entered her home during her husband's absence, and how she escaped his attack and rushed to the front porch where she was found in a swoon by her husband.

Caleta was represented by Robert Rosenberg, attorney, who declined to allow his client to take the witness stand. After the woman's husband testified concerning his pursuit of Caleta, his capture and subsequent escape after other foreigners came to his aid, Squire Gardner held the foreigner for court. In default of $1,500 bail he was sent to jail.

After questioning Caleta, Squire Gardner is of the opinion that he can not be connected with any of the half-dozen or more mysterious assaults upon sleeping women, which have stirred Steelton recently. In answer to a question from the Squire, however, the prisoner admitted that he was in the West Side Monday night—the evening Mrs. John Patterson of 401 Francis street, was attacked with an ax.

Mrs. Patterson, the latest victim of the "hatchet fiend' is still in the Harrisburg hospital. Physicians there, however, now hope for her recovery.

Police Are at Sea

Now that it appears Caleta has no connection with the mysterious "hatchet fiend" and his work, the Steelton police are entirely at sea. They have no clue upon which to work.

So shrewd is the "hatchet fiend," it developed to-day, that he apparently covers every trace of his going and coming and takes nothing in his raids which might result in a clue leading to his capture.

Monday night when the mysterious criminal attacked Mrs. Patterson and robbed her house and an adjoining home, he took nothing but money and jewelry. In selecting the jewelry the thief carefully avoided those articles bearing any identifying marks. A number of plain rings were stolen but an engraved necklace, of far more value than all the other loot combined, was left behind.

So alarmed have become the residents of Steelton and particularly those residing near the foreign sections, where the "hatchet fiend" seems to make his most frequent visits, that they have appealed to Burgess Fred Wigfield to ask for State Police to help apprehend the criminal. At least a score of appeals, the burgess says, have been made to him for additional police.

Inasmuch as there has been absolutely no clue upon which the police could work, however, Burgess Wigfield feels that little would be gained in obtaining State officers.

"If our officers could only obtain some clew," said the borough's chief executive this morning, "I feel confident they would be able to make a capture. So clever is the fiend, however, that he leaves no traces of his work, other than the hatchet or ax with which he does his work."

MATT FILIPOVIC

Funeral serices for Matt Filipovic, who died in the Harrisburg hospital, were held in St. Mary's Catholic church this morning at 9 o'clock. The Rev. Anthony Zuvich officiated and burial was made in Mt. Calvary cemetery.

What to Do When Your Eyes Trouble You

By Dr. E. Sauer, Physician-Writer

When your eyes become weak, tired or fatigued, when they sting or hurt or the vision is more or less blurred, the strain upon the optic nerve is greatly increased, and this undue strain, if allowed to continue, may result in serious eye-trouble, which, if not properly treated, may lead to granulated lids, ulcers on the eyeball, cataract, or even partial or total paralysis of the optic nerve, resulting in partial or complete loss of vision. The alarmingly large number of cases of partial and total blindness which occur every year from carelessness or ignorance shows the great necessity of the general public knowing more about the eye.

When you notice that your eyes feel weak, or the vision is more or less blurred at the close of the day, you should always use a few drops of Luxotone.

This remarkable preparation almost immediately rests, refreshes, tones up and strengthens weak, tired eyes. It will make red, inflamed or congested eyes white, clear and brilliant in five minutes' time. Its ingredients are widely used by eminent eye specialists. I always prescribe it in all ordinary cases of eye trouble that come to me. Of course Cataract, after it has once formed, requires a surgical operation on the eye, but many eye operations might be easily avoided by the timely use of proper treatment.

NOTE: The above article was authorized for publicity by the Public Health Laboratories. It is desired to instruct people how to care for their eyes so as to prevent, in so far as is possible, the alarmingly large number of cases of partial or total loss of vision which needlessly occur each year as referred to by Dr. Sauer.

The Luxotone recommended for use by Dr. Sauer is carried in stock by Croll Keller and other leading druggists in this city.

Perspiration-Deoderant

disguises the unpleasant odors from excessive perspiration, imparting a sweet and dainty fragrance.

25¢ the jar

Delightful Soothing Antiseptic

FORNEY'S DRUG STORE

426 Market St.