WOMEN AND THEIR INTERESTS

Determination to Win Cuts Down All Barriers

By ELLA WHEELER WILCOX

(Copyright, 1915, Star Co.)

There is something I cannot seem to get over. Both my children started high school and I was confident I would be able to see them through. My son wanted to be an electrical engineer and my daughter wanted to enter the medical department in some college or university. It was impossible. They were both obliged to go to work, and yet work has not always been provided for them to do. We are financially embarrassed constantly.

In their eagerness to obtain work they have lost the opportunity for an education. I have been unspeakably unhappy and despondent many years, and many times words that I have read in this column have proven a real salvation to me. They have given me strength to rise up and go on when it seemed at the very end. Can you say something to me now that will help me bear this great disappointment about my children?

"A Broken-Hearted Mother"

Schools and colleges are not the only places where valuable education is obtained. This world is a great college and life is the teacher. Each day of life is an assistant teacher. Young people who are eager for an education can obtain knowledge, culture and wisdom if their eyes, ears, minds and hearts are open to receive what each day has to impart. The reading of good books, the memorizing of good bits of prose and verse, the listening with attention to what people of education have to say, all help to cultivate the mind and train the speech in right methods of expression.

There are schools of correspondence which for a comparatively small sum offer excellent methods of education to those who are deprived of school advantages. Few of our greatest men and women have been college graduates.

The young man who is absolutely determined upon making a place for himself cannot fail of final success if he allows nothing to discourage him. The same may be said of the young woman. Ambition (anchored on aspiration) is a plough which will cut its way through the furrows and prepare the field for the harvest which is sure to follow.

Abraham Lincoln and Benjamin Franklin were both poor boys with few advantages. To their names could be added that of a great galaxy of brilliant stars whose fame illuminates the earth to-day; men and women who, step by step, fight their own way from obscurity and poverty to recognition and prosperity.

Let this young man and young woman go to the public library and secure the biographies of great men and women; let them read them with care and ponder over the mental attitude which led these people to success. All that we long for, all that we wish to be, do, and have, lies in the mind; for the mind comes from God and goes to God, and he who realizes this fact and acts upon it cannot become a failure.

Here is a little Rosary for a "broken-hearted mother" to say and to teach her children to say every day:

I have the desire of my heart.

Man is the highest expression of God in earthly form.

All of God's powers are in man.

I am absolute health, unquenchable aspiration, limitless energy.

I am success.

I will be what I will to be because I derive my strength and power from the Great Creative Source.

I have my heart's desire.

Repeat this Rosary many times a day mentally and reverently. Repeat it just before falling to sleep at night, and the first thing in the morning, and many times through the day. Keep the mind filled with a consciousness of power, peace and plenty. Your words shall not be void, but "they shall go forth and accomplish that whereunto they were sent."

Gompers Warns Nation of Labor's Part in War

Washington, D. C., July 29.—"Will America profit from the experience of other nations and follow the highest wisdom for ensuring national preparedness and welfare?" President Gompers asks editorially in the August Federationist.

"Men's minds are now directed toward preparedness for self-defense," writes the Federation of Labor's president, "but no nation can possess endurance whose citizens bear the inevitable consequence of sweatshop labor, long workdays, low wages, unsanitary conditions. If they are underfed, poorly clothed, physically stunted, their condition is a menace to the nation. The nation whose industries exploit human workers in peace time will be burdened by a mass of unemployable, discarded workers, and in times of war will find its existence threatened because of inability to produce supplies and because of dearth of fit soldiers.

"Workers have long demanded physical well-being and freedom to organize. Not a single nation has unreservedly granted these rights. By such a policy every nation assumes responsibility for national peril and foregoes its right to full and free patriotic sacrifices from its citizens."

The Health of the Toiler

The keen appetite, the radiant health and lusty vigor of the toiler are the envy of the rich who find it difficult to keep the body strong and the brain clear. There's mental stamina, muscular vim and good digestion in

Shredded Wheat

for rich and poor alike, for toilers with hand or brain, for children or grown-ups. All the strength-giving nutriment for the day's work in one of these crisp, tasty, delicious little loaves of whole wheat. Try it for breakfast with milk or cream. Eat it with luscious, ripe berries for supper. Cut out heavy, expensive foods and give Nature a chance.

Made only by

The Shredded Wheat Company, Niagara Falls, N.Y.

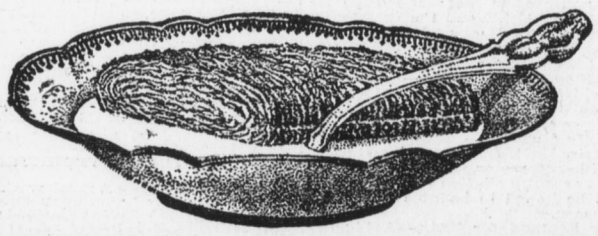

Atlantic City, Cape May
Wildwood, Ocean City

Anglesea — Sea Isle City — SATURDAY 16-DAY TRIPS — Avalon — Stone Harbor

July 31, August 14 and 28, and September 4

EXCURSION TICKETS

good on all regular trains to seashore destination on date of excursion.

$4.75 ROUND TRIP Via Delaware River Bridge. $4.50 ROUND TRIP Via Market Street Wharf.

From HARRISBURG.

STOP-OVER ALLOWED AT PHILADELPHIA.

ATLANTIC CITY

SUNDAY ONE-DAY EXCURSIONS

August 1, 15 and 29

ROUND $3.00 TRIP

BY SPECIAL THROUGH TRAIN

Leaving Harrisburg 6 A. M.

Returning, leaves Atlantic City (So. Carolina Ave. Station) 7.05 P. M.

TICKETS GOOD ONLY ON SPECIAL TRAIN

OCEAN GROVE EXCURSION, AUGUST 26

For full information consult handbills or nearest Ticket Agent.

PENNSYLVANIA RAILROAD

Buy Coal Now---Cheapest

This is the month to order next winter's supply of coal. There's a material saving to be effected, and the wise folk are taking advantage of present low prices. Buy before the advance comes, and buy Montgomery coal thus insuring the most quality for your money.

J. B. MONTGOMERY

Both Phones — Third and Chestnut Streets

A GRACEFUL SKIRT WITH FASHIONABLE FLARE

A New Model That Can be Given the Effect of Three or of Six Sections.

By MAY MANTON

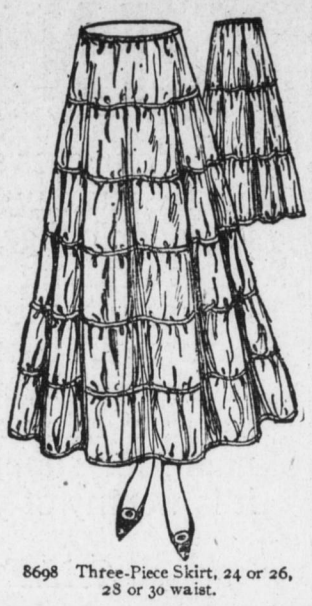

8698 Three-Piece Skirt, 24 or 26, 28 or 30 waist.

Could there be a prettier skirt for thin material than this one? It take eminently graceful lines, it has just that billowy effect that is so charming when the right fabric is used and withal, it is quite simple. It consists of three pieces and the sectional effect is obtained by tucked shirrings in which cords are inserted, these cords being drawn up to the desired lengths. The fashionable net is beautiful made in this way, there are taffetas quite soft enough for such treatment and the lovely soft finished satins are beautiful and very fashionable and any material in fact that is thin and soft and that can be made full without giving a sense of bulk can be made satisfactorily after this model. Silk voile is always a lovely material, is being much used and is charming treated in just this way and there are a variety of silk fabrics that are beautiful in the extreme. Here, however, the six section skirt is made of a very thin taffeta and the three section skirt is made of silk voile.

For the larger size will be required 8½ yds. of material 27 in. wide, 7½ yds. 36, 5¾ yds. 44. The width at the lower edge is 4 yds. and 16 inches.

The pattern No. 8608 is cut in sizes from 24 to 30 in. waist measure. It will be mailed to any address by the Fashion Department of this paper, on receipt of

Bowman's sell May Manton Patterns.

River Murray Will Be Harnessed For Better Use

Adelaide, South Australia, July 22.—(Correspondence of the Associated Press.) — What is hailed as inaugurating a new and important era in the industrial development of the Australian Commonwealth was the laying at Blanchetown on the river Murray, June 5, of the foundation stone of the first lock of a great system of locks and piers, which will harness this great waterway to the better use of the Australian people. The system, together with the water storages at Lake Victoria and Cumberoona, will provide for irrigation on a huge scale as well as the use of the Murray waterway for trade and commerce.

What the Nile is to Egypt, and the Mississippi is to the United States the Murray is to Australia. The Murray river system is one of the longest navigable rivers in the world, at times for more than 3,000 miles.

For something like half a century the control of its waters has been a vexed question in the politics of the three States most vitally concerned—New South Wales, Victoria and South Australia—and because successive governments have been unable to agree upon a basis of settlement of riparian rights, the potential wealth of the river has been allowed to pour itself unchecked into the sea—a gigantic waste in a continent where the chief desideratum is water. The ceremonies at Blanchetown therefore signalized an historical event. When carried to completion, the project will open up about 1,500,000 acres for cultivation, and it is estimated, will bring in an additional population of from 500,000 to 750,000 persons.

The cost will be about $21,000,000. Some idea of the extent of the scheme may be gathered from the fact that in South Australia, the Lake Victoria reservoir can be made to store 22,000,000,000 cubic feet of water.

SAGE TEA BEST WAY TO TURN GRAY HAIR DARK

Combined With Sulphur Makes Good Old-Fashioned Treatment.

A good old fashioned remedy for darkening gray hair is a compound of Sage Tea and Sulphur. Avoid the trouble of making it yourself by getting a 50c bottle of Sulpho-Sage. This is a dainty toilet preparation based on the old-fashioned formula with other helpful ingredients added. It is in no sense a dye, but merely causes nature to bring back to each gray hair the original rich, dark shade. This is done so evenly that no one knows you are using anything. New gray hairs are kept from showing. Sulpho-Sage removes dandruff; gives your hair a glossy luster and beauty that will make you look ten years younger. Get this fine old-fashioned Sulpho-Sage to-day from George A. Gorgas. He recommends it to Harrisburg ladies; will refund price if it fails. Clifton Chemical Co., Newark, N. J. Out of town orders filled by Parcel Post.—Advertisement.

Cumberland Valley Railroad TIME TABLE

In Effect June 27, 1915.

TRAINS leave Harrisburg—

For Winchester and Martinsburg at 5:03, *7:52 a. m., *3:40 p. m.

For Hagerstown, Chambersburg, Carlisle, Mechanicsburg and intermediate stations at *5:03, *7.52, *11:53 a. m., *3:40, 5:37, *7:45, *11:00 p. m.

Additional trains for Carlisle and Mechanicsburg at 9:48 a. m., 2.16; 3:26, 6:30, 9:35 a. m.

For Dillsburg at 5:03, *7:52 and *11:53 a. m., 2:16, *3:40, 5:37 and 6:30 p. m.

*Daily. All other trains daily except Sunday. H. A. RIDDLE, G. P. A.

J. H. TONGE.

Come in and see my stock of **FANS** before you buy. From $6.25 to $35

E. BLUMENSTINE

14 South Court St., Harrisburg, Pa.

Story No. 10—Installment No. 4

WHO PAYS?

Story No. 10

The Pomp of Earth

Copyright, 1915, by Pathe Exchange, Inc. All moving picture rights and all foreign copyrights strictly reserved.

(CONTINUED FROM YESTERDAY.)

Thoughts of Edith filled Hugh's every working moment. Now came this stranger to their city and into their society, and opened up prospects of wealth and luxury to their vain souls that made his offering seem inconsiderable. It was impossible, utterly, to contend with him from this angle. It would take years—unless——

He shook the thought from him, feeling unutterably wicked that he should have allowed it a place in his mind at all. All the way home, and before he got into bed that night, he tried to think of some way of overcoming the tremendous advantage of Walker's money—and always came back that dark thought, each banishment seeming only to increase the subtle insidiousness of the next attack, until he fell asleep, alternately hating himself and returning to the thought that darkly, fascinatingly followed that word, "unless"——

The next morning, on arising, he felt free of the fearful temptation of last evening. It was a cheerless freedom, however, when he realized fully again the hopelessness of his position. I might better say it was a cheerless freedom until he realized again the hopelessness of his position; for with that full realization he was no longer free, except in the sense that the vicious, dark thoughts that had so harassed him all the night before, were now only seeking the entrance he so dreaded and wanted to give them.

The fact that he could keep them out made him less vigilant than he

"I Like You, Hugh," Said Edith, "But There are so Many Things to Be Considered.

vaguely, indefinitely felt he should have been, and he felt a cunning, perverse joy in that thought that if the thought got in, in a moment when his assurance left his mind unguarded, why he would not be entirely responsible, would he? His fearfully shrinking, yet none the less certain desire that the thought possess him (without his consent, of course) made his power to avoid it seem to him unreasonably strong; and this same sense of strength was, in turn, sufficient excuse for his disregarding the ever recurrent, warily persistent supplicant. He found it there, suddenly, and of his strength of a moment before there remained not a trace. He felt, however, none of that absolution he had been so sure of, should the thought possess him while he was "off guard." Indeed, now that it was there, he knew, with an awful loathing of himself, that he had made that low palliation merely in order that he might entertain by subterfuge those ideas he was not brave enough to accept full knowingly. Well, there they were, and their first act directed his hands to his check book, where he drew, on the account Walker had left with him, a check for $5,000. This he sent around to George Sumner, broker, with an order to use it as margin, and purchase for his account 500 shares of A. & M. at par.

Then he sent a note to Edith Hilton, begging that he be allowed to see her that night, and giving forth a promise born of the momentary enthusiasm of his plunge, that he would shortly be in a position to make his plea on his own appeal, with the disqualifying entity of poverty entirely eliminated.

IV.

Don Porter, serving a 20-year sentence for looting a bank actually looted by John Cole, its president, awaited in his cell, with well concealed impatience, the coming of the prison electrician to fix his globe. What if he wouldn't come! What if he had told the Warden of their little scheme!—and the Warden, not the electrician, would visit his cell tonight? If he was coming, he surely should be there now. Why wasn't he? Any one of a million things might keep him, but there wasn't one of them could in the least do his prospects any good. He was possessed of doubt and apprehension, and a vague, sinking fright, that he had ever decided on such a daring plan. If it were balked—if they caught him—he decided it would mean an additional sentence. More years of fruitless yearning, and an almost unattainable perspective of 'his heart's desire'; but with this thought, this possibility, of quick, certain vengeance, his pulse quickened and a determined-to-risk-all expression permeated his every part, and he had surcease of his cowardly fears of a moment before. He stopped suddenly in his nervous pacing, the sound of footsteps on the uncompromising cement floor adown the corridor causing his heart to beat such inbounding thumps as his highly sensitive imagination made him certain would be heard in the adjacent cells. The footsteps died out, however, in the reverberating slam of a heavy iron door. "Another one," he thought bitterly for a moment, and then his own bitter disappointment, overcoming his disinterested sympathy, he growled with the vicious anger of the law beast his prison life had made him. Again footsteps—and again his sudden stop, poised unwittingly on his toes. The steps came nearer, and he could distinguish more than two feet. "The turnkey with him, of course," he thought, and realized how distracted his mind was that he had thought of more than two feet with apprehension. Nearer and nearer they came, their steps, to his distorted imagination, echoing in unreasonable disproportion. He went quickly to his couch, and laid there, his arms flung carelessly over his head, his inert body indisputibly asleep. When they arrived outside his door, and the turnkey inserted his key, its grating in the iron door aroused the cell's occupant, and he jumped up, shielding his eyes in well-feigned fear, as he approached the light.

"Good evening, turnkey," and then, without looking at the other, "'Lo, 'lectrician. Come to fix that globe?"

(CONTINUED TOMORROW.)

GOOSE LAYS MANY EGGS

Special to The Telegraph

Blain, Pa., July 29.—A goose that lays an unusual amount of eggs is owned by S. W. Gutshall, near here. During the laying season she produces an egg almost every day. This year she laid 51 eggs and last year 53.

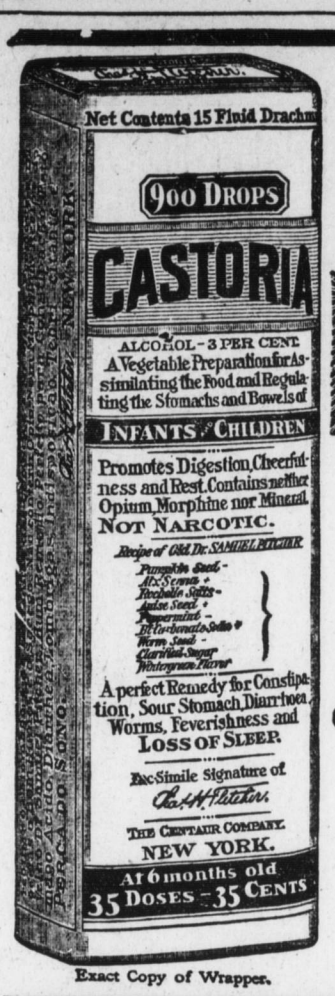

Exact Copy of Wrapper.

Children Cry For Fletcher's CASTORIA

What is CASTORIA

Castoria is a harmless substitute for Castor Oil, Paregoric, Drops and Soothing Syrups. It is pleasant. It contains neither Opium, Morphine nor other Narcotic substance. Its age is its guarantee. It destroys Worms and allays Feverishness. For more than thirty years it has been in constant use for the relief of Constipation, Flatulency, Wind Colic, all Teething Troubles and Diarrhœa. It regulates the Stomach and Bowels, assimilates the Food, giving healthy and natural sleep. The Children's Panacea—The Mother's Friend.

GENUINE CASTORIA ALWAYS

Bears the Signature of

Chas. H. Fletcher.

In Use For Over 30 Years

The Kind You Have Always Bought

THE CENTAUR COMPANY, NEW YORK CITY.

FRENCH PRESIDENT ALWAYS HAS DOUBLE

Accompanies Him Everywhere and Is Often Mistaken For Executive

Paris, July 28. — (Correspondence of The Associated Press).—President Poincare has not so many doubles as has ex-President Fallieres, but he has one that is more often taken for him. His position, however, is more exposed, for he is the president's own secretary, Felix Decori. He has the same height as the president, his hair is almost as thin and he wears a beard pointed in the same style.

Those who are granted an audience by the president are obliged first to go through the apartments of the military staff, then the office of the civilian secretary, before reaching the president's apartments. The doorkeeper that introduces them announces their names in each room they pass through, a formality that disturbs those who are received for the first time, and by the time they arrive in a quiet room not filled with military uniforms they are relieved at the sight of a man in civilian dress, behind a desk covered with documents and whom they easily mistake for the president if they have never been presented before.

Corrects Error

Monsieur Decori has acquired a most gracious knack of correcting their error and putting them at their ease.

When the president makes an official visit to some public institution or inaugurates an exposition or something of that sort, he generally goes in a motor car with General Duparge. His civilian secretary, Monsieur Decori follows with another military attache of the Elysee, in another car.

The ceremonial requires that the civilian secretary's car shall pass that of the president two hundred yards before the arrival so as to be present when the president appears before the authorities delegated to receive him. Those who are not familiar with this ceremonial inevitably mistake the first car for that of the president and receive the secretary with presidential honors.

The secretary has adopted a stereotyped form for use in reply to the official greetings:

"You will tell all that to the president presently."

Feudists Re-enact Scenes of Warfare For "Movies"

Logan, W. Va., July 29.—This peaceful mountain region, now the abode of law-abiding people, has been invaded by a moving picture company from Philadelphia, who to-day began the reproduction of the feudal scenes enacted during the famous Hatfield-McCoy feud of several decades ago.

The pictures, which are to show the principal events of the bloody family war, will be realistic because of the fact that the surviving members of the clans who were arrayed against one another will again take the leading parts in the mock fights, which will be reproduced in some of the wildest sections of this region.

"Devil" Anse Hatfield, the most noted of the feudists, is starring in the picture play. Although an old man, "Devil" Anse is as spry as the youngest member of his clan and is doing his turn with all the zest he displayed in ambushing members of the McCoy clan in by-gone days.

That the pictures may be authentic and as nearly as possible depict the fights which resulted from the ancient grudge between the families, each member of the clans who survived the old days will re-enact the part he played in actual life.

Straw's Independent Union Church to Be Rebuilt

Special to The Telegraph

Halifax, Pa., July 29.—People in the vicinity of Straw's Church have found the building to be in need of repairs to the extent of several hundred dollars. There has been no congregation at this place for twenty years or more and the people organized July 17 with a strong membership with a view to repairing the church and improving the cemetery. Sunday school has been held at this place during the summer with a good attendance. The people of the vicinity will meet on Saturday, August 7, at 7 a. m., and in the evening of the same day a meeting will be held for the purpose of electing a board of trustees. Every member of the school and all other persons interested should attend this meeting. The church is to be named Straw's Independent Union Church.

21,770,000 MEN ARE FIGHTING AT FRONT

Allies Have 12,820,000 in Field; Austro-Germans 8,950,000; Costs 42 Millions Daily

Berlin, July 27 (correspondence of the Associated Press).—In justification of the superlative adjectives that are applied to the present war, William Michaelis has compiled figures in Over Land and Sea showing just how big the war is.

He estimates that 21,770,000 men stand opposed to each other—12,820,000 on the side of the allies and 8,950,000 for Germany, Austria and Turkey. On the naval side his estimates are as follows:

	Allies.	Germany Et al.
Line ships	112	56
Big cruisers	87	17
Small cruisers	128	56
Torpedoboats	704	358
Submarines	179	40*
Miscellaneous	231	139

*Number new boats unknown.)

The area of the countries ranged against Germany, exclusive of Italy, he finds to be 67,000,000 square kilometers, with an aggregate population of 800,000,000. Germany and her allies on the other hand have a territory of 6,000,000 square kilometers and a population of 150,000,000 persons.

The daily cost of the war to the ten nations now taking part he places at 169,000,000 marks ($42,250,000), and 169,000,000 marks ($42,250,000), and he estimates that up to the first of April the total cost of the war was 40,000,000,000 marks ($1,000,000,000) Italy again excepted, he placed the annual cost of such a war at $15,000,000,000.

It would take 60,000,000 of the huge 1,000-mark banknotes to pay this cost, and these notes, stacked up one on top of the other, would make a pile 20,000 feet, almost four miles, in height. In gold this same sum would weigh 24,000,000 kilograms (52,912,800 pounds), whereas the entire gold production of the entire world during the past 500 years has amounted to but 15,000,000 kilograms.

The daily war costs for the German empire he places at 33,000,000 marks ($8,250,000) and only 40 days of this conflict cost as much as the whole Franco-Prussian war of 1870-71. The cost to England, exclusive of the colonies, is about the same, and three months of this war cost Great Britain as much as the Boer war, lasting two years and seven months. France spends a little more daily.

Bethlehem Furnaces Are Run at Capacity

South Bethlehem, Pa., July 29. — The open hearth department of the Bethlehem Steel Company is now running 100 per cent. according to a statement to-day by Austin D. Mixsell, vice president.

This means that the 16 furnaces are producing 60,000 tons of ingots a month. Eight of the 11 open hearth furnaces of the Lehigh plant are working, and the blast furnace department's capacity will shortly be increased by the blowing-in of one of the $2,500,000 furnaces.

It is said that the steel company has received assurances that it will obtain the contract to furnish 37,000 tons of steel rail for the New York city subways. It will take about eight months to fill this order.

The steel company officials are much encouraged over the sudden strength of the iron and steel market, and a still further increase is looked for.

THE VANDERBILT HOTEL

THIRTY FOURTH STREET AT PARK AVENUE

NEW YORK

An Hotel Designed to Appeal to the Conservative

SUMMER RATES

WALTON H. MARSHALL, Manager

University's Registration Falls Off Because of War

Freiburg, Germany, June 30 (correspondence of the Associated Press). —The famous old University of Freiburg this year has only 2,203 registered students as against the 3,178 last year, and of this year's number 1,736 are in the army and Red Cross service. This year there are but 20 foreigners enrolled at the university, including three Americans. The institution's honor roll includes three professors, three assistants and 117 students who have fallen for the fatherland.

AUTO OVER EMBANKMENT

Special to The Telegraph

Marietta, Pa., July 29.—Eli Hoover, of Conoy township, in company with Mrs. Blecker, Mrs. Clayton Peters, Mrs. Edward Boyd and daughter Dorothy and Mrs. Samuel Zercher, of Elizabethtown, were injured Tuesday when their car toppled over an embankment several miles above their home. The car was a total wreck.

Cooling Wash Stops Itching

Just a touch of this mild, soothing wash, the D. D. D. Prescription, will give you instant relief from your burning, itching skin and absolute protection from all summer skin troubles. D. D. D. is a scientific compound of soothing oil of Wintergreen and other healing elements.

Don't fail to try D. D. D. for any kind of summer skin trouble. It will give you welcome relief. A generous trial bottle for 25c. Ask also about D. D. D. Soap.

George A. Gorgas, 16 N. Third St., and J. Nelson Clark, druggist. Advertisement.

To Put On Flesh And Increase Weight

A Physician's Advice

Most thin people eat from four to six pounds of good solid fat-making food every day and still do not increase in weight one ounce, while on the other hand many of the plump, chunky folks eat very lightly and keep gaining all the time. It's all bosh to say that this is the nature of the individual. It isn't Nature's way at all.

Thin folks stay thin because their powers of assimilation are defective. They absorb just enough of the food they eat to maintain life and a semblance of health and strength. Stuffing won't help them. A dozen meals a day won't make them gain a single "stay there" pound. All the fat-producing elements of their food just stay in the intestines until they pass from the body as waste. What such people need is something that will prepare these fatty food elements so that their blood can absorb them and deposit them all about the body—something, too, that will multiply their red blood corpuscles and increase their blood's carrying power.

For such a condition I always recommend eating a Sargol tablet with every meal. Sargol is not, as some believe, a patented drug, but is a scientific combination of six of the most effective and powerful flesh building elements known to chemistry. It is absolutely harmless, yet wonderfully effective and a single tablet eaten with each meal often has the effect of increasing the weight of a thin man or woman from three to five pounds a week. Sargol is sold by George A. Gorgas and other good druggists everywhere on a positive guarantee of weight increase or money back.—Advertisement.

Knickerbocker Bath Brush

Ideal for quick morning shower and rub down. No waiting for tub to fill.

Forney's Drug Store

426 MARKET STREET

EDUCATIONAL

School of Commerce

Troup Building, Phone, Bell 1946J. 15 So. Market Square, Harrisburg, Pa. Fall term begins: Day School, September 1; Night School, September 6. Office open from 8 a. m. to 5 p. m. Phone, write or call for catalog or further information.

Harrisburg Business College

329 Market St.

Fall term, September first. Day and night. 29th year, Harrisburg, Pa.