THE GLOBE OPEN 'TILL SIX THE GLOBE

# The Special Globe Suits With the Doubled Life

***The Suits With Two Pairs of Trousers***

***An Original and Practical Globe Idea***

Most men find the trousers of a Suit becoming shiny, stretched at the knees, or otherwise showing the inevitable signs of wear before the Coat and Vest have lost their new made look.

Like the chain that is no stronger than its weakest link, a Suit is no better than its most worn part.

***But The Globe Has Changed Somewhat the Order of Things***

You may now, at the time of purchasing your Suit, at The Globe, secure also an extra pair of trousers of the same material which means economy to you.

One pair for bright days; one for rainy weather. One pair always pressed and fresh. Truly, the suit with the doubled life.

Superb Quality Blue Serge Suits at $15.50

Elegant Silk Mixed Worsted Suits at $16.75

At these special prices the trousers practically cost you nothing as these prices represent the actual value of the regular suits and then—with the Blue Serge Suits we give you the choice of either Blue Serge or White Serge Outing Trousers.

**More of Those Men's Special Worsted Trousers Go on Sale at $2.95**

It keeps us busy scouring the market to maintain the standard of these unusual-value trousers. Don't know that we can get any more. You know they're $3.50 and $4.00 values.

THE GLOBE *"The Store of Satisfactory Service"*

# CHESTER COUNTIANS ASK ROAD REPAIRS

### Invite Commissioner Cunningham to Make an Inspection of the Old Baltimore Pike

A delegation from Delaware and Chester counties called on State Highway Commissioner Cunningham this morning to urge improvement of State Highway route No. 131, better known as the Old Baltimore Pike. The delegation was headed by T. Larry Eyre, of Chester county, and consisted of Representatives Charles P. Greenwood and Maris M. Hollingsworth, of Chester county; Senator John Geyer, of Chester; Representatives Richard J. Baldwin, William T. Ramsey and Harry H. Heyburn, of Delaware county; Edwin S. Philip, of Kennett Square and A. P. Irwin. Mr. Eyre, who was spokesman for the party, explained that they were interested in that portion of the route extending from Wawa to the Maryland State line. Parts of this are in fair condition, but other stretches are almost impassable.

The delegation expressed the wish that Commissioner Cunningham and Chief Engineer Uhler inspect the road personally and, as a result of this, the commissioner said that he and Chief Engineer Uhler would meet the members of the delegation at Wawa on July 9 and would go over the road.

**ENOLA SHOPMEN'S LEAGUE**

Baseball took another boom at Enola to-day, with the organization at noon of the Shopmen's League. There will be four teams, Air Brake, Car Repairmen, Clerks and Mill team. The Clerks won from the Air Brake team to-day in the first game, score 5 to 2.

# PHOTOS SHOW HUBBY WITH GIRL ON KNEE

### Mrs. Charles Looker Springs Surprise on Spouse Who Sues Her For Divorce

Two snapshot photos of a pretty girl draped gracefully over the knee of Charles H. Looker figured as "Exhibit A and B" in June divorce court to-day when Looker's petition for a divorce from his wife Sarah was heard.

Looker wanted legal separation because his wife, he alleged, had deserted him; she declared she didn't want to leave him, but just had to because of her husband's undoubted preference for the pretty girl of the picture. Mrs. Looker said the girl boarded at the Looker house and that she, Mrs. Looker, was little more than housekeeper 'round there—any affection that was lavished was lavished by Looker on the girl.

The photographs were produced by the wife's witnesses.

Looker declared he didn't really want to pose for the pictures at the time, but the amateur photographer who made one of the party insisted. The pictures show Looker and the pretty girl genially sharing a bench in Reservoir in the good old summer time way.

Mrs. Looker wasn't in the party.

The story of the marital unhappiness of the Lookers began in No. 1 ccurtroom yesterday afternoon and didn't end until noon to-day. Looker told of his wife's several desertions. She frequently left without leaving word, although, as he mentioned, she always made him a plate of cakes or something, and told him how to set out the wash. Once in her good-by note she had given him a tip about the leakiness of the kitchen gas burner and suggested that he get a new one. The court took the papers.

5c Twists

Drums of 11 Twists

**PICNIC TWIST** the mild, "no-come-back" Chewing Tobacco in the Sanitary Drum

HERE it is—the modern container for the finest, mildest twist chewing tobacco ever known in this section. A yellow drum printed in brown and red. It will be imitated. Every success is. *But* don't be misled. The taste of the tobacco—its mildness—are all its own.

*"The Thinkers of the Country Are the Tobacco Chewers"* said one of the greatest thinkers this country ever produced.

Liggett & Myers Tobacco Co.

# DENOUNCE WAY OF GRANTING LICENSES

[Continued from First Page.]

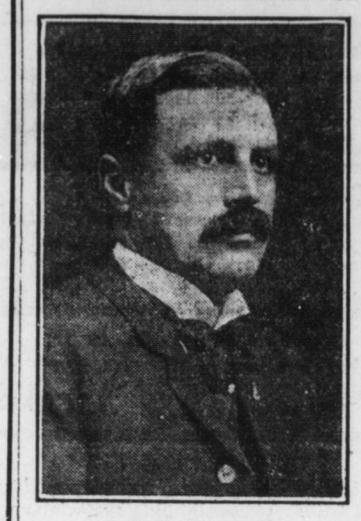

WM. M. HARGEST

One of the Speakers at Pennsylvania Bar Association Meeting

these courts throughout the Commonwealth must continue to exercise the license granting power with all its attendant evils.

"Your committee denounces in the most emphatic terms the imposition of this duty upon the quarter sessions judges. It has been and will continue to be a most destructive agency, and the people of Pennsylvania could have done nothing to more effectually undermine the integrity of their courts.

**Nonjudicial Function**

"The granting of licenses is wholly a nonjudicial function. Such powers should not be reposed in the judiciary.

**"The liquor in this and the anti-liquor interests are coming to be most important factors in the defeat and selection of judges. The license question has become so acute in many districts in our State that all candidates for office who are seeking election must reckon with it, no matter how willingly or reluctantly.** In some cases the liquor question has become the main issue of the campaign. It sometimes happens that one party is as intolerant as the other, the result being that judges are selected not on the basis of their personal and professional honor, legal knowledge, experience and judicial temperament, but upon the question as to how they stand upon the liquor question. Could it be possible to devise a system which would more inevitably lay open to attack the independents and the integrity of our judiciary.

"Not only are actual conditions bad and the pressure brought to bear upon the judges to grant or refuse licenses extremely severe, but in the popular belief the influence upon the judges very greatly exceeds that which exists. Every lawyer is deeply concerned in lifting our court high above the plane of possible influence and criticism and should set himself strongly against any influence from influence, from whatever sources it may come, which tends to debase them.

President Steel spoke on the subject of law reform in Pennsylvania. He said that Pennsylvania was in the forefront of law reform and that it was a pattern for other States in this respect.

**Harrisburger Speaks**

Wm. M. Hargest, of Harrisburg, chairman, presented the report of the commission on uniform laws. The report showed that Pennsylvania was among the foremost of the States in this respect, and that at the session of 1913 the legislature had completed a scheme of uniform commercial legislation by the passage of the uniform act "relating to the sale of goods," and the uniform act regulating partnerships.

L. Colahan, Philadelphia, chairman, presented the report of the committee on contingent fees. It recommended a law under which all agreements between attorney and client as to contingent fees must be in writing, signed by both parties and executed in triplicate, one of these copies to be retained by the client, one sent to the adverse party, and one filed with the court.

# EXPECT EVACUATION OF MEXICO CITY

[Continued from First Page.]

**the transportation of troops from the capital were being held in readiness, was brought to the headquarters of Gen. Pablo Gonzales yesterday.**

**It also was said that a committee of fifteen diplomats was arranging with the Zapatists for the protection of private property during the evacuation of the city.**

**The dispatch from Vera Cruz added that Gonzales' forces continued to engage the Zapata troops in the suburbs of the capital.**

Washington, June 29.—Gen. Carranza telegraphed his agency here today that further attacks on Mexico City was being delayed while Gen. Gonzales was trying to make arrangements to avoid a battle within the city itself. The correspondence from Mexico say that Carranza was taking steps to protect the noncombatants of all nationalities in the event of fighting within the city itself and the Zapata forces were reported to have sent their archives to Cuernavaca. The telegram was the first from Carranza sources of the defeat of Gen. Gonzales by the Zapata forces in the first attack.

Gen. Carranza's telegram adds that American refugees from the Capital are beginning to arrive at the camp of Gonzales, which is southeast of the outskirts of Mexico City. What disposition is being made of them is not stated, but it is presumed they will be assisted to continue on to Vera Cruz.

# KREIDER MERGER HAS $2,000,000 CAPITAL

[Continued from First Page.]

erate the plants in Dauphin, Lebanon and Lancaster counties.

Mr. Kreider is president with the following officers and shareholders: vice-presidents, M. Cushman, Chicago; G. R. Kreider, Annville, and D. R. Kreider, Chicago; secretary, E. S. Gerberich, Middletown; treasurer, W. A. Withers, Elizabethtown. The others interest are M. M. Bachman, Annville; E. A. Fackler, Elizabethtown; J. E. Baker, New York; A. M. Kreider, Middletown; A. K. Kettering, Annville; H. S. Sallenbach, St. Louis, and A. S. Kreider, Jr., and H. C. Harnish, Pittsburgh.

The merger papers were issued today and the State received a bonus of $4,666.67.

**ST. ANDREW'S PICNIC**

The annual Sunday school picnic of St. Andrew's Protestant Episcopal Parish, will be held to-morrow at Boiling Springs Park. Special cars of the Valley Railways will leave St. Andrew's Parish House at 9:30 o'clock tomorrow morning, running direct to the park.

STEELTON MIDDLETOWN HIGHSPIRE ROYALTON OBERLIN ENHAUT

# SURPRISE FRIENDS BY WEDDING ANNOUNCEMENT

MR. AND MRS. BEJAMIN WOLFE

Miss Laura Beidel, 30 South Third street, and Benjamin Wolfe, 643 North Front street, surprised their friends Sunday by announcement of their marriage by the Rev. A. K. Wier, in Centenary United Brethren parsonage. Mr. and Mrs. Wolfe are now on their honeymoon trip to Philadelphia and Atlantic City.

# MANY DELEGATES TO ATTEND CONVENTION

### Annual Meeting of Dauphin County C. E. Union Will Open at Highspire, Thursday

Hundreds of delegates and friends are expected at the annual convention of the Dauphin County Christian Endeavor Union to be held in Highspire United Brethren, Church of God and Lutheran Churches on Thursday afternoon and evening.

**Scores of Delegates**

A list of delegates to date follows: Margaret Wilson, Mr. and Mrs. Millard Hess, Christ Lutheran, Harrisburg; the Rev. E. Ethan Bender, Williamstown, United Brethren; Mrs. G. W. Getz, Anna Lehman, Margaret Beshore, Main Street Church of God, Steelton; Anna Fleming, Derry Street United Brethren, Harrisburg; Earl Shamberger, George E. Stahl, United Brethren, Millersburg; Elma Doup, Carrie Painter, Lizie Sipes, United Brethren, Royalton; Ruth Peiffer, Elizabeth Borchit, Lutheran and Reformed, Union Deposit; Mrs. Frank Holmes, James Moyer, Church of God, Enhaut; Ida Hull, Anna Dimm, Myrtle Sowers, Second Reformed, Harrisburg; Elizabeth A. Dum and Ethel Batdorf, Harris Street United Evangelical, Harrisburg; Marwood Myers, Harry J. Bretz, Presbyterian, Steelton; the Rev. J. Stahley, Lutheran, Fisherville; Misses E. Speakman and M. Mote, Olivet Presbyterian, Harrisburg; Elmer Will, Truman Rodfong, Church of God, Middletown; Mrs. John Hall, Mrs. Clarence Griffie, First United Brethren, Harrisburg; Mrs. Agnes Shultz, Roy H. Geil, Elsie Schlosser, State Street United Brethren, Harrisburg; the Rev. George Rentz, J. L. Reist, Presbyterian, Derry Church; Ella N. Reinhower, Evelyn Waidley, Esther Stauffer, United Brethren, Oberlin; Laura Kellberg, Ada Stoner, N. L. Cooper, Church of God, Eberly's Mills; Mr. and Mrs. J. Frank Palmer, Benjamin Whitman, Pine Street Presbyterian, Harrisburg; Mr. and Mrs. Frank S. Montgomery, Market Square Presbyterian, Harrisburg; Paul A. Strickler, Lutheran, Hummelstown; Marion E. Wolf, Mary E. Morgan, Lutheran, West Fairview; Mabel Wright, Maryland Gourley, Market Square Presbyterian, Harrisburg; Effie Cooper, Cora Lingle, Abigail Gordon, United Brethren, Hershey; Sarah Faunce, Lula Johnson, Viola Gotwalt, St. John's Reformed, Harrisburg; Mrs. Lloyd Lebo, Mrs. Thomas Shepley, Lutheran, Millersburg; Lydia Earhart, Martha Frutiger, United Brethren, Highspire; Mrs. Charles Yingst, Mrs. Smyser, Lutheran, Penbrook; Bessie E. March, Loraine Heagy, Fourth Reformed, Harrisburg.

## HIGHSPIRE

### Fantastic Parade Will Feature Big Celebration

Highspire is planning to celebrate Independent Day, July 5, in its usual enthusiastic manner. A big fantastic parade will be one of the features of the day. It will start from the Citizen Fire Company's house at 7 o'clock in the morning. Prizes will be awarded as follows:

First prize, $5, best float in line.

Second prize, $5, best costumed municipal organization.

Third prize, $5, best costumed body of ten or more.

Fourth prize, $3, best costumed and comical pair.

Fifth prize, $3, best costumed individual.

Sixth prize, $3, most comically dressed individual.

Seventh prize, $2.50, second most comically dressed individual.

Eighth prize, $1.50, third most comically dressed individual.

Ninth prize, $1, fourth most comically dressed individual.

Tenth prize, $1, best individual under fourteen years.

Eleventh prize, 50 cents, second individual under fourteen years.

**DRUM CORPS FESTIVAL**

The reorganized Old Keystone Drum Corps will hold a festival in Kaufman's ball park Saturday evening. There will be music by visiting drum corps and bands. Ice cream, cake and other refreshments will be sold.

**SERVICES FOR MRS. WENDAL**

The funeral of Mrs. Sara Rebecca Wendal, wife of William Wendal, who died at the Harrisburg hospital on Saturday night will be held from her late home to-morrow afternoon at 1 o'clock, with further services at 1:30 o'clock in the Church of God. The Rev. B. L. C. Baer, assisted by the Rev. Frank Edward Moyer of St. Peter's Lutheran church officiating.

Mrs. Wendal was a member of the Church of God for eight years. The pallbearers will be William Kaylor, Frank Kaylor, Elmer Waltermeyer, Harry Way, Charles Baker and C. W. Boyer. Burial will be made in the Highspire cemetery.

**HAYTIAN REBELS REPULSED**

Cape Hatien, Hayti, June 29.—Rebel forces commanded by Dr. R. Bobo, who is trying to overthrow the Government of President Guillama, yesterday attacked Fort Pierre Michel but without result. The guns at Pacifique bombarded Petite Anse where the rebels had taken refuge.

# MAY GIVE PRIZES FOR BEST FLOATS

### Committee Will Decide Tonight; Plans For Big Celebration Are Progressing

Whether or not to offer prizes for the best appearing floats in Steelton's big Independence Day parade, July 5, will be decided this evening at a meeting of the Steelton Merchants' Association with members of the various fire companies in the parlors of the Citizen Fire Company.

Many business men have already signified their intention to place floats in line and it has been suggested that the committee offer prizes. It is believed that greater pains will be taken to have pretty floats if this is done.

This morning workmen began to erect an arch across Second street at Chestnut. Bert Lord, Louis Lehrman and James Detweiler are bearing the expense. Decorators have already commenced their work in the main streets and by noon buildings were covered with flags and bunting.

Final reports on the parade plans will be submitted at this evening's meeting. Ten bands have been engaged to be in line.

## Steelton Snapshots

**Roll Big Angle.** — Under the personal supervision of Superintendent E. D. Wright an angle shape 124 feet long and eight inches on each side was rolled at the new mills of the Steel Works yesterday. The angle was three-eighths of an inch thick and weighed 7,750 pounds. It was the longest angle ever rolled here.

**Child Dies.** — Mary Svabo, 394 Mohn street, died from cholera infantum, to-day. Funeral services will be held to-morrow morning. The Rev. Father William Huygen will officiate and burial will be made in Mt. Calvary cemetery.

**Leave For Coast.** — Miss Edna Garrity, Miss Edith Lichtenwalner and Miss Ober left yesterday for an eight-weeks' trip to Chicago, Ill.; San Francisco and San Diego, Cal.

**Obtain Permit.** — Mike Viapiano and Frank Belmonte have obtained a permit to build a double frame dwelling in South Fourth street.

**To Hold Picnic.** — Class 23 of Centenary United Brethren Sunday school is planning to hold a picnic at Boiling Springs Park, Saturday, July 17. Special cars will be run.

**Announce Births.** — Mr. and Mrs. Lester Rhoads announce the birth of a son, John Walter, June 26. Mrs. Rhoads was formerly Miss Elsie Shive, of Harrisburg. Mr. and Mrs. Harry Deik, Lincoln street, announce the birth of a son, June 27. Mrs. Deik was formerly Miss Tieman.

**To Speak To-night.** — Mrs. J. B. Markward, of Harrisburg, will address the St. John's Lutheran Missionary Society this evening at 7.45.

**STEELTON PERSONALS**

Mr. and Mrs. John Brown, of Swatara street, have returned from a visit to Fayetteville.

Mrs. Elizabeth Myers has returned to her home in Lancaster after visiting her daughter, Mrs. Robert Geesey, Swatara street.

I. L. Long of Dauphin was the guest yesterday of C. M. Long.

Mr. and Mrs. William Mundorff visited Mr. and Mrs. E. A. Snyder.

Miss Alice Jumper is at State College to take a summer course.

WHEN the sun is soaring and its hot rays roasting — when old Sol goes sharp-shooting and you're his target—then is the time, men, to get into a Palm Beach Union Suit. The featherweight of featherweights. Made of the finest Sea Island yarns—perfect fitting—wonderfully elastic—ten degrees cooler and five times more absorbent than ordinary underwear.

Ask to see them, $1.50

**FORRY'S** 3d Near Walnut

Children Cry for Fletcher's

# CASTORIA

The Kind You Have Always Bought has borne the signature of Chas. H. Fletcher, and has been made under his personal supervision for over 30 years. Allow no one to deceive you in this. Counterfeits, Imitations and "Just-as-good" are but experiments, and endanger the health of Children—Experience against Experiment.

## What is CASTORIA

Castoria is a harmless substitute for Castor Oil, Paregoric, Drops and Soothing Syrups. It contains neither Opium, Morphine nor other Narcotic substance. It destroys Worms and allays Feverishness. For more than thirty years it has been in constant use for the relief of Constipation, Flatulency, Wind Colic, all Teething Troubles and Diarrhœa. It regulates the Stomach and Bowels, assimilates the Food, giving healthy and natural sleep. The Children's Panacea—The Mother's Friend.

**The Kind You Have Always Bought**

Bears the Signature of

Chas. H. Fletcher.

**In Use For Over 30 Years**

THE CENTAUR COMPANY, NEW YORK CITY.

## MIDDLETOWN

### Hike to Frey's Grove in Bright Moonlight

A party of about thirty-five members of the senior Christian Endeavor Society of St. Peter's Lutheran Church enjoyed a hike to Frey's grove Monday evening. Mrs. Fuller Bergstresser chaperoned. Those present were Ivy Hoffman, Lillian Hoffman, Reba Hendrickson, Lillie Nissley, Carrie Hoffman, Geraldine Brandt, Elizabeth Seltzer, Grace Bowman, Alice Klugh, Mary Klugh, Mary Peters, Frances Lingle Anna Buckmoyer, Mary Holstein, Mary Long, Jennie Daugherty, Irene Brinser, Mary Gingrich, Mrs. Fuller Bergstresser, Margie Longenecker, Joseph Kieper, Norman Hartman, Bruce Peters, Grant Gerberich, Clarence Phillips, Marwell Brandt, Felix Schraedley, William Brown, Carl Ulmer, Winfield Sides, Rufus Schraedley, Frank Nisley, John Peck, Rodney Nisley, Mr. Spieri, Loraine, Ohio.

**TO CELEBRATE ANNIVERSARY**

Colonel Ellsworth Camp, P. O. S. of A., will celebrate its twenty-fifth anniversary this evening. The program follows: Selection, instrumental; opening ode, audience; invocation; address of welcome, G. W. Core; selection, female quartet; selection, Miss Blanche Churchman; piano solo, Jacob Shroy; vocal solo, Miss Ida Beaverson; recitation, Miss Mary Stipe; piano solo, Miss Katherine Weaver; recitation, Miss Helen B. Moore; vocal solo, Miss Ruth Donley; recitation, instrumental; recitation, Miss Margaret Gross; piano sool, Jacob Shroy; address, C. B. Eansman; selection, female quartet; impromptu; selection, instrumental; closing ode, audience; benediction.

**MIDDLETOWN NOTES**

George Boggs, 12-year-old son of Mr. and Mrs. John Peters, was severely burned in his right hand by a skyrocket last evening.

Miss Reba Hendrickson will go to Chicago to-morrow to attend the national Christian Endeavor convention.

The men's Bible class of the Church of God Sunday School will hold an outing in borough park Thursday evening.

**MIDDLETOWN PERSONALS**

Mr. and Mrs. Irvin Kauffman and daughter Kathryn, of Philadelphia; Miss D. P. Schaeffer and Fred Schaeffer and Mr. and Mrs. Fred Schaeffer and son, of Reading, motored to Middletown, Sunday to spend the day with Mr. and Mrs. Charles Ranck.

Mr. and Mrs. John Staller left for Ann Arbor, Mich., last evening, where they will visit their son, Frank Staller.

# VILLA MAN DENIES PART IN HUERTA PLOT

[Continued from First Page.]

say a word about his mission to Washington, which is a military mission."

El Paso, Texas, June 29.—To supplement the efforts of the United States Government toward preventing the entrance into Mexico of revolutionary factors from the American side of the border, General Villa is preparing to increase the garrison at Juarez, according to General Manuel Banda, commissioned by Villa to investigate conditions in Juarez. It is understood that 1500 artillery has arrived.

General Gonzales Ornealas, in Juarez has taken extra precautions for the protection of the city and to prevent the entrance of any armed bands from the United States. All patrols in and about Juarez have been doubled. Mexican secret service men are under orders to watch all persons whose actions arouse suspicion.

Angeles and Llorente then went to the War Department and entered into conference with Brigadier-General Scott, chief-of-staff of the army. In view of Llorente's announcement that the mission of Angeles was a military one, and General Scott's thorough familiarity with Mexican military affairs, which includes an intimate acquaintance with Villa, the conference attracted no little attention.

# TEUTONIC ARMIES PUSH FOE BACK

[Continued from First Page.]

Duke Nicholas forces farther to the north, in the southern part of Russian Poland, however, the Russians reporting that they have thwarted a blow aimed at them to drive through.

**In the Dardanelles**

The only other hints of stirring activity come from the Dardanelles, where, according to Turkish reports, there has been serious artillery firing, with infantry attacks, which latter the Turks declare they have repulsed. The course of these operations is being followed closely, it being hinted from London that they may prove to be of more than ordinary importance. No report on them has yet come from the side of the allies.

On the Austro-Italian front the progress of the invading forces continues to be slow. The Austrians, indeed, report entire inactivity on the part of the Italians.

There seems to be little, if any, change in the situation along the western front, where the deadlock continues.

# Prices Are Down

On the merchandise you want we have cut the prices down to the lowest figures. The value is just the same but we want tomorrow to be a big day so we give you every price advantage you could wish for.

Morning specials. Wednesday only up to 1 p. m. 25c value Hemmed Tucked Ruffle Drawers ..... **10c**

Men's $1.25 and $1.50 Fancy Shirts all new goods. Wednesday only ..... **69c**

Women's Extra Size House or Street Dresses, worth $2.00. Wednesday ..... **98c**

Women's $4.00 All Wool Serge Dress Skirts. Black or Navy. Wednesday only. **$1.79**

$1.00 and $1.25 Washable Dress Skirts, all white and colors. Wednesday only... **47c**

7c White Shelf Oil Cloth, with fancy border. Wednesday only, yard ..... **2½c**

Women's New Fancy and White Embroidered Shirtwaists, 75c value. Wednesday only ..... **49c**

Women's 10c Gauze Vests. Wednesday only, morning sales to 1 p. m. ..... **4½c**

Women's One-piece Linen and Chambray Gingham Dresses, always $1.00 value. Wednesday only ..... **36c**

Wednesday only. Ladies' Newest Panama and Leghorn Hats. Real value $7.89 and $6.89. Wednesday ..... **$2.89**

Men's Extra Size Undershirts and Drawers, for stout men, 75c and $1.00 value. Wednesday, each ..... **50c**

Wednesday. Women's Linen Dress Skirts. Special morning sales to 1 p. m. ..... **36c**

Children's Trimmed Hats. Always sold up to $1.98. Wednesday only ..... **49c**

Another lot of Women's Ready Trimmed Hats. Formerly sold to $1.00, $1.25 and $1.98. Your pick, Wednesday only **36c**

$1.00 Fancy Colored Mercerized Petticoats. Wednesday only ..... **45c**

Men's Rubber Collars. Wednesday only, morning sales up to 1 p. m. ..... **5c**

Another lot of Children's Fancy Gingham Dresses, worth 29c and 39c. Wednesday.. **15c**

Boys' Summer Union Suits, small sizes. Morning special up to 1 p. m. ..... **18c**

One lot Women's Corsets, worth up to 50c. Wednesday ..... **24c**

One lot Girls' and Women's Trimmed Hats, formerly sold up to $1.00 and $1.50. To close the lot, Wednesday ..... **9c**

Remnants. 25c value. 1¼-yard wide Table Oil Cloth. Wednesday, yard ..... **10c**

# SMITH'S

**412 Market Street**