CAN'T BEAT "TIZ" WHEN FEET HURT

"TIZ" for sore, tired, puffed-up, aching, calloused feet or corns.

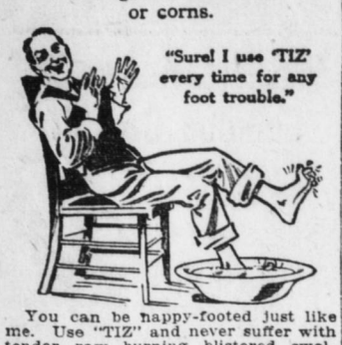

You can be happy-footed just like me. Use "TIZ" and never suffer with tender, raw, burning, blistered, swollen, tired, smelly feet. "TIZ" and only "TIZ" takes the pain and soreness out of corns, callouses and bunions.

As soon as you put your feet in a "TIZ" bath, you just feel the happiness soaking in. How good your poor, old feet feel. They want to dance for joy. "TIZ" is grand. "TIZ" instantly draws out all the poisonous exudations which puff up your feet and cause sore, inflamed, aching, sweaty, smelly feet.

Get a 25 cent box of "TIZ" at any drug store or department store. Get instant foot relief. Laugh at foot sufferers who complain. Because your feet are never, never going to bother or make you limp any more.—Advertisement.

WEST ENDERS WILL HAVE PITCHER FROM VILLANOVA

Members of the West End baseball team will meet to-morrow evening in the clubrooms in North Third street to devise ways and means of beating the strong Dauphin nine, of the Dauphin-Perry League, Saturday. A pitcher from Villanova College will oppose Gilday, the regular Dauphin moundsman.

KEEP A JAR OF MUSTEROLE HANDY

It Quickly Loosens up Coughs and Colds in Throat or Chest

Just a little MUSTEROLE rubbed on your sore, tight chest before you go to bed will loosen up congestion and break up most severe colds and coughs.

MUSTEROLE is a clean white ointment made with oil of mustard. Simply rub it on. No plaster necessary. Better than mustard plaster and does not blister.

Thousands who use MUSTEROLE will tell what relief it gives from Sore Throat, Bronchitis, Tonsilitis, Croup, Stiff Neck, Asthma, Neuralgia, Headache, Congestion, Pleurisy, Rheumatism, Lumbago, Pains and Aches of the Back or Joints, Sprains, Sore Muscles, Bruises, Chilblains, Frosted Feet and Colds (it often prevents Pneumonia).

At your druggist's, in 25c and 50c jars, and a special large hospital size for $2.50.

Be sure you get the genuine MUSTEROLE. Refuse imitations — get what you ask for. The Musterole Company, Cleveland, Ohio.—Advertisement.

MUSTEROLE

A Message to Thin, Weak, Scrawny Folks

An Easy Way to Gain 10 to 30 lbs. of Solid, Healthy, Permanent Flesh.

Thin, nervous, undeveloped men and women everywhere are heard to say, "I can't understand why I do not get fat. I eat plenty of good, nourishing food." The reason is just this: You cannot get fat, no matter how much you eat, unless your digestive organs assimilate the fat-making elements of your food instead of passing them out through the body as waste.

What is needed is a means of gently urging the assimilative functions of the stomach and intestines to absorb the oils and fats and hand them over to the blood, where they may reach the starved, shrunken, run-down tissues and build them up. The thin person's body is like a dry sponge—eager and hungry for the fatty materials of which it is being deprived by the failure of the alimentary canal to take them from the food. The best way to overcome this sinful waste of flesh-building elements and to stop the leakage of fats is to use Sargol, the recently discovered regenerative force that is recommended so highly by physicians here and abroad. Take a little Sargol tablet with every meal and notice how quickly your cheeks fill out and rolls of firm, healthy flesh are deposited over your body, covering each bony angle and projecting point. George A. Gorgas and other good druggists have Sargol, or can get it from their wholesaler, and will refund your money if you are not satisfied with the gain in weight it produces as stated on the guarantee in each package. It is inexpensive, easy to take and highly effective.

Caution:—While Sargol has produced remarkable results in overcoming nervous dyspepsia and general stomach troubles, it should not be taken unless you are willing to gain ten pounds or more, for it is a wonderful flesh-builder.—Advertisement.

WHAT DOCTORS USE TO RELIEVE PAIN

The unbearable pain of headache, neuralgia, rheumatism, lumbago, neuritis, sciatica and almost every other similar ailment is most always caused by unnatural blood pressure on the delicate nerve centers and this pressure can be relieved and the pain stopped almost instantly by taking a single Kephaldol (Kef-al-dole) tablet with a swallow of water.

This is the same prescription now being used by famous physicians and hospitals throughout the war zones of Europe with such notable success. Unlike ordinary drug store pain killers, Kephaldol can be taken in large or small doses as long as needed without danger of heart depression or fear of forming the drug taking habit.

Noted physicians find that in treating the severest cases of influenza (grippe), Kephaldol has a decidedly beneficial effect from the very first tablet and any number of cases have been relieved in a single night, while in the case of a cold from any cause a couple of tablets taken when you feel the first symptom will drive every sign of the cold out of your system and by morning you are as clear headed as a lark.

G. A. Gorgas and other reliable druggists near here are having a lively sale on Kephaldol tablets and they are so confident this remedy will relieve your pain that they agree to refund every cent paid for it if you are not entirely satisfied with results. Tear this notice out, take it into them and test their remarkable pain reliever for yourself.—Advertisement.

STEELTON MIDDLETOWN HIGHSPIRE ROYALTON OBERLIN ENHAUT

CENTRAL PENNSYLVANIA LEAGUE WILL START SEASON SATURDAY

Complete Plans at Hershey Meeting Last Night; Admit Lebanon Club; President Predicts Success

Final plans for opening the Central Pennsylvania League on Saturday were completed last night at Hershey. Every club was represented at the meeting. President Frank Stees presented a schedule which was adopted with a few minor changes.

Hershey will open at New Cumberland; Middletown at Highspire, and Steelton at Lebanon. On holidays the teams will switch for the morning and afternoon games. The season will close September 18. All postponed games will be played off as twilight contests.

Lebanon was officially made a member of the league and will put a fast team in the field. President Frank Stees predicted a successful season. The addition of Lebanon and Hershey in his opinion, has brought a big increase in enthusiasm.

CENTRAL PENNSYLVANIA LEAGUE SCHEDULE 1915

	At Highspire	At Middletown	At New Cumberland	At Steelton	At Hershey	At Lebanon
Highspire		July 5, p. July 24.	May 31,a. June 19. Sept. 18.	May 22. June 5. July 3.	July 10. Aug. 14.	May 8. Sept. 11.
Middletown	May 1. July 17. Sept. 4.		May 29. Aug. 14.	May 31, a July 5, a.	May 22. Sept. 18.	July 31. June 5. June 19.
New Cumb.	May 31 p. July 5 ,a.	May 8. June 26. Aug. 28.		July 17. Aug. 7.	July 31. July 24.	May 22. July 3. Sept. 4.
Steelton	June 12. July 31.	May 31, p July 10. Aug. 21.	May 15. July 5, p. Sept. 11.		May 29. June 26. Sept. 4.	May 1. Aug. 14.
Hershey	May 15. Aug. 21. Aug. 28.	July 3. Aug. 7. Sept. 11.	May 1. June 5. June 12.	May 8. June 19.		May 31,a. July 5, p. July 17.
Lebanon	May 29. June 26. Aug. 7.	May 15. June 12.	July 10. Aug. 21.	July 24. Aug. 28. Sept. 18.	May 31, p July 5, p.	

5 PREACHERS HELP BUILD TABERNACLE

But Some Didn't Get on the Job Before 11; Frame Already in Place

Five preachers in Steelton and vicinity shed their pastoral vestments, donned old clothes and buckled down to manual labor this morning. With hatchets and saws they helped a squad of volunteer carpenters to erect the framework for the Hillis tabernacle at Second street and Buser's run.

In the party were the Rev. C. B. Segelken, of the First Presbyterian Church; the Rev. A. K. Wier, of Centenary United Brethren Church; the Rev. H. H. Rhoad, of the Highspire United Brethren Church; the Rev. G. W. Getz, of the Main Street Church of God; and the Rev. C. E. Boughter, of the Oberlin United Brethren Church.

The Highspire minister was the first man on the job this morning. One by one the other preachers put in their appearance until along about 11 o'clock the Oberlin pastor brought up the rear of the procession. Sheepishly he, too, set to work.

Under the direction of Harry C. Wright, assisted by Lawrence A. Stahl, a member of the Hillis party, the squad of about a dozen volunteers set to work with a vim. In less than three hours all of the framework was in place and carpenters were laying the roof rafters. The tabernacle will measure 84 by 120 and will seat about 2,500 people. It is expected to have the building completed before Friday evening when it will be dedicated.

Arrangements have been made to have a member of the Hillis party occupy the pulpit of one of the eight co-operating churches each Sunday morning until every co-operating church has been visited. The churches now co-operating include: First Presbyterian, First Methodist, Centenary United Brethren, First Reformed, East Steelton Church of God, Main Street Church of God, of Steelton; Neidig Memorial United Brethren, Oberlin, and the United Brethren at Highspire. Other churches are expected to join in the movement.

"CLEAN UP," URGES WIGFIELD

Burgess Issues Annual Proclamation For Week of May 3 to 8

Burgess Fred Wigfield issued his annual "clean-up week" proclamation last evening. It is as follows:

"Whereas, A careful study of our borough of Steelton reveals many changes of which the citizens can be proud, yet a popular proverb says 'Cleanliness is next to godliness,' and so to supplement the effort of those who are leading us in the right paths, it means much that this proverb be put into action by the removal of all garbage, rubbish, refuse and useless matter by attention to all drains, sanitary conveniences, sewer connections and the like, that the physical appearance of the borough be improved, and health conditions made more wholesome that we may have a 'spick and span' borough in which to take more pride; and

"Whereas, he health authorities are expected to inspect the yards and cellars of all houses during the month of May; therefore,

"I, Fred Wigfield, Burgess of the borough of Steelton, do hereby appoint May 3 to May 8, inclusive, as the 'cleaning-up period,' and as well call upon all property owners and tenants to take such measures in the set time as may be necessary to improve the general appearance to bring to light the natural beauty and to care for the public health.

CLUB ELECTS OFFICERS

The Fortnightly Club last evening held its final meeting of the season at the home of Mrs. J. C. Reed. Officers were elected as follows: President, Miss Ellen McGinnes; vice-president, Miss Ada Hill; secretary, Mrs. L. H. Sutton; treasurer, Mrs. Howard Gallagher; executive committee, Miss Helm, Mrs. Miller and Mrs. Lupfer. A social hour and refreshments followed the election of officers.

MALTAS HAVE BIG NIGHT

Knights of Malta to the number of 200 from Harrisburg and surrounding towns were present last evening at the seventh annual council of the order of the Red Cross and Sepulchre. The Red Cross degree was conferred upon a class of candidates. The commanderies represented included Baldwin, Cincinnatus, Star of America, Egyptian, Nazareth and Columbian.

REAL ESTATE FOR RENT

FOR RENT — Nine-roomed house, with improvements and large lot for gardening. Steelton Heights, opposite frog shop. Apply J. M. Heagy, 39 South Front street, Steelton.

May 8 Set as Date For Field Day Exercises

The Municipal League last night officially set May 8 as the date for the field day exercises to formally start the Luther R. Kelker Park development.

Plans were formulated for an outing on that date of all the school children of the borough to help in the laying out of paths, trimming out underbrush and planting trees in the new park. Plans for developing the tenacre tract were drawn by Warren H. Manning, the Boston landscape architect who planned Harrisburg's park system. These plans will be carried out by the children under the supervision of members of the Municipal League. It is just possible, too, that Mr. Manning himself will be here to help get the park development under way.

JOHN E. SHUPP

John E. Shupp, aged 56, a prominent Steelton fireman, died in the Harrisburg hospital last evening from injuries received in a fall down a flight of stairs in the Baldwin hosehouse Sunday. He was the father of John E. Shupp, Jr., chief of the Steelton Fire Department and vice-president of the State Firemen's Association.

He is survived by the following: One sister, Mrs. Monroe Miller, of Oberlin; five sons, John E., Jr., William L., Harvarld, Ill.; Fourth, Earl and Stanley. Funeral services will likely be held Thursday morning and will be private.

STEELTON SNAPSHOTS

Hold Twilight Practice. — Manager Clint White, of the Steelton team of the Central League, will hold a twilight practice this evening on the Cottage Hill field.

Sokol to Meet.—The Croatian Sokol will meet this evening to act on the Civic Club's invitation to participate in the May carnival.

Canoe Club Outing.— The Steelton Canoe Club will take a trip from Bowmansdale, Sunday.

CLASS COMBINE

At a meeting in St. John's Lutheran Church last evening, Classes 16, 22 and 33 of the Sunday school combined. The new class has a membership of seventy-five men. The first meeting will be held next Sunday, when "Men's Day" will be observed in St. John's Church. Officers for the new class were elected as follows: Teachers, Frank B. Wickersham; assistants, Fred Dengler and W. H. Kell; president, C. N. Mumma; vice-president, C. C. Lau; secretary, F. G. Ostot; assistant, Harvey Folkers; treasurer, L. Eppinger; librarians, Charles Grove and Horace Light.

STUNNED BY LIGHTNING

During last evening's sharp thunderstorm, Roy Pisle, South Front street, a clerk in S. S. Couffer's store, was knocked from his feet and stunned by lightning. Pisle was standing on the store steps when a bolt of lightning struck a telephone pole a few feet away. The cross arm was knocked from the pole. Otherwise little damage was done.

STEPHEN FATH

Funeral services for Stephen Fath, the six-year-old lad who was killed by an automobile Sunday, were held this morning in St. John's Catholic Church. The Rev. Father William Huygen officiated and burial was made in Mt. Calvary Cemetery.

ANNOUNCE BIRTH

Mr. and Mrs. Harry Evans, 325 Bessemer street announce the birth of a daughter, Mildred Viola, Sunday, April 18. Mrs. Evans was formerly Miss Mary Meadath, of Harrisburg.

OBERLIN

BIRTHDAY PARTY

A birthday surprise party was given Saturday evening in honor of Robert McKenney and John Gotschadl, of Sparksburg, Va., by Mrs. Robert McKennel at her home in Oberlin. The house was beautifully decorated in a color scheme of blue and white. Refreshments were served.

SUPPER IN FIREHOUSE

Under the auspices of the Oberlin A. C. a chicken cornsoup supper will be held in the Oberlin firehouse Saturday evening. The Oberlin band will furnish music.

MARRIED AT HAGERSTOWN

Special to The Telegraph

Hagerstown, Pa., April 27. — Miss Carrie A. Groupe and Edgar B. Shaeffer, both of Middletown, Pa., were married Saturday afternoon in this city by Elder O. S. Hibarger, of the Dunkard Church.

UNDERTAKERS CAN CONDUCT BRANCHES

Attorney General Gives a Decision Clarifying the Statutes on the Subject

TELEPHONE ARGUMENTS

Governor Signs Bill to Pay the Stewart Judgment Obtained in the Local Courts

In an opinion given to the State Board of Undertakers, Attorney General Brown decides the question whether an undertaker licensed by the State authorities as competent can establish branch offices by holding that the person and not the place of business is licensed.

The question arose in Philadelphia whether a licensed undertaker could have branches in the county designated in his license or through the State and whether duplicates of the licenses could be issued for the branches. Mr. Brown decides all questions in the affirmative. He says: "The primary object and main purpose of this legislation is to safeguard the health of the citizens of the State by licensing only such persons to engage in this business who possess the necessary knowledge, skill and ability to do so required by law. The designation of the place of business, residence, etc., required by the act is a mere administrative incident necessary for keeping proper records and statistics."

For the Muskrat.—Muskrats will be brought under the protection of law if a bill reported to the House to-day by the committee on game becomes a law. It provides that muskrats may be taken only between March 1 and November 15 and that their "houses" may not be harmed. Owners of dams which have been damaged by muskrats may kill them. The game committee has not acted upon the bill to protect skunks presented at the same time ae the muskrat bill.

Stewart Bill Approved.—The Governor last night approved the bill appropriating $617 to pay the judgment by Robert Stewart in his suit against the State for work done in Capitol Park some years ago.

Allowance Order.—The order making the allowance to the organizations of the National Guard for rifle practice has been issued. It carries $180.

Telephone Case Up. — The Public Service Commission to-day began a three-day hearing on the telephone rate schedule. The Bell Telephone entered objections and will be followed by independents.

Mr. Cox as Speaker.—The chair was occupied by Representative E. R. Cox as Speaker to-day. He had the House firmly in hand during the demonstrations on the Rinn bill.

Greetings from China.—Thomas S. Knect, a Pennsylvanian now engaged in missionary work in China, has written from Chaling, Hunan, to Governor Brumbaugh congratulating him on his local option stand and predicting that the State will be behind him in his fight.

Senator Crow Away.—Senator W. E. Crow, of Fayette, is in the western part of the State.

Mrs. Mangan Dead.—Word was received at the Capitol to-day of the death of Mrs. William Mangan, wife of the Allegheny member. Mr. Mangan went home yesterday.

Speak on Tax Bill.—Mayor Armstrong and Councilmen Dillinger, Woodburn and Garland are here to speak on behalf of the city of Pittsburgh on the tax law repealer. The Senate committee in charge is giving the hearing.

Deeds Report Filed.—The report of the commission to investigate methods of recording deeds was presented to the House to-day and filed. It covers a number of states.

Forty-five Cases.—Forty-five more prosecutions for the sale of milk and cream not up to State standards were ordered by Commissioner James Foust to-day.

MIDDLETOWN

HELD FOR COURT

George Brown, colored, was given a hearing before Squire C. E. Bowers this morning, charged with larceny and trespass by Hollis Bryan, of Royalton. He was held under $200 bail for court.

ATTEND LEAGUE MEETING

Paul Wharton, A. G. Cressler and A. H. Kreider represented the M. A. C. at the Central Pennsylvania League meeting at Hershey last evening. It was decided that all postponed games be played on Saturdays as doubleheaders and an admission of 25 cents charged.

MIDDLETOWN NOTES

The Methodist choir will be entertained this evening at the Methodist parsonage in Union street.

John T. Bradley will entertain his Sunday school class this evening at his home in West Main street.

A number of members of Columbian Commandery, No. 122, Knights of Malta, visited Baldwin Commandery, No. 108, Steelton, last evening to take part in the ceremony of conferring the Order of the Red Cross and sepulchre degree.

Stewart Snavely and Robert Fornwalt were arrested this morning by Constable T. K. Stype for participating in a street affray. They will get a hearing before Squire Rodfong tonight.

FORMER RESIDENT DIES

Word was received in town to-day of the death of David Roop, aged 76 years, at Ida Grove, Iowa. He was a brother of J. S. Roop of East Main street. David Roop was a resident of Middletown twenty-five years ago.

FINES OFFENDERS

Harry Hickoff and Michael Kozoff were given a hearing before Squire Rodfong this morning for being drunk and disorderly. Fines and costs were imposed.

MIDDLETOWN PERSONALS

Mrs. George E. Benson, of Pittsburgh, is visiting her mother, Mrs. Ella Ackerman.

Miss Lena Hall has returned from Philadelphia after visiting friends.

Richard Barnett left to-day for Annville.

Mrs. Francis Loper spent the day in Reading.

Harry Hargleroth left to-day to spend some time in Hershey.

NEWS OF THE RAILROADS

ELECTRICAL TRAINS BRING GREW CHANGES

Some Harrisburg Passenger Men Will Locate in Philadelphia; New Cars Are Ready

With the opening of the electrical branch of the Philadelphia division of the Pennsylvania railroad, during May, will come changes in the passenger service pools. Plans for equipping the electrical trains with crews are now being worked out at the Philadelphia division passenger department.

Trainmen located in Harrisburg will be assigned to the suburban trains and will be located in Philadelphia. Men who have applied for positions as runners on the electric trains are receiving instructions at the school east of the Pennsylvania railroad station. Following the usual course, each applicant will have to pass an examination.

The 92 cars to run between Broad Street Station, Philadelphia, have been completed. There are still a sumber of these cars at Enola awaiting orders for delivery. With the opening of the electrified branch will also come a new schedule for the main line. The new train arrangement will be made public about May 20.

Standing of the Crews

HARRISBURG SIDE

Philadelphia Division—120 crew first to go after 3:30 p. m.: 110, 122, 105, 124, 111, 113, 132, 123.

Engineers for 120, 110, 111, 113, 132.

Firemen for 120, 123.

Conductor for 132.

Flagman for 132.

Brakemen for 124, 132.

Engineers up: Hennecke, First, Young, Smeltzer, Smith, Reisinger, Welsh, Kennedy, Manley, Bissinger, Everetts, Hindman, Sellers, Supplee, Albright, Seitz, Wolfe, Streeper, Buck, Goodwin, Madenford, Newcomer, Brubaker, Snow, Sober, McCauley, Downs, Speas, Shaub.

Firemen up: Bushey, Robinson, Spring, Wagner, Grove, Yentzer, Martin, Libhart, Lantz, Dunlevy, Cover, Gelsinger, Copeland, Behman, Huston, Arnsberger, Kearney, Myers, Weaver, Dodd, Balsbaugh, McNeal, Kreider.

Conductor up: Fesler.

Brakemen up: Albright, Cox, McIntyre, Burk, Dengler, Wolfe, Shultzberger, Bryson, Griffie, Collins, Brown, Hipple, Baltozer.

Middle Division—233 crew first to go after 1:3 p. m.: 240.

Laid off: 20, 24, 23.

Engineers up: Havens, Free, Hertzler, Knisley, Clouser, Moore, Bennett, Mumma, Webster, Simonton, Garman, Wissler, Smith.

Firemen up: Pottiger, Liebau, Karstetter, Fletcher, Zeiders, Stouffer, Mohler, Cox, Fritz, Gross, Ross, Seagrist.

Conductors up: Paul, Fralick, Keys, Patrick.

Brakemen up: Roller, Wenerick, Stahl, Myers, Bolan, Reese, Thornton, Spahr.

Yard Crews—To go after 4 p. m.:

Engineers for third 8, 16, 18, third 24, 32.

Firemen for 16, 26.

Engineers up: Swab, Crist, Harvey, Saltsman, Kuhn, Snyder, Pelton, Shaver, Landis, Hoyler, Beck, Harter, Biever, Blosser, Rudy, Houser, Meals, Stahl.

Firemen up: Rauch, Weigle, Lackey, Cookerley, Maeyer, Sholter, Snell, Bartolet, Getty, Barkey, Sheets, Bair, Eyde, Ulsh, Bostdorf, Schiefer.

ENOLA SIDE

Philadelphia Division—234 crew first to go after 4:15 p. m.: 229, 231, 211, 204, 210, 221, 230, 216, 241, 213, 224, 201, 217, 205, 227, 214, 242, 203, 208, 223.

Engineers for 203, 208, 211, 216, 227, 242.

Firemen for 216, 217.

Conductors for 16, 27, 29, 30.

Flagman for 26.

Brakemen for 1, 16, 40.

Conductors up: Eaton, Pennell, Logan, Flickinger, Stauffer, Dewees, Keller.

Flagmen up: Snyder, Corrigan, Kroh, Reitzel.

Brakemen up: Boyd, Summy, Stimeling, Werts, Waltman, Taylor, Lutz, Musser, Goudy, Long, Campbell, Shuler, Shaffner, Baker.

Middle Division—104 crew first to go after 1:45 p. m.: 235, 245, 246.

Laid off: 120, 117, 105, 118.

Engineer for 104.

THE READING

Harrisburg Division—16 crew first to go after 12:30 p. m.: 4, 12, 22, 14, 10, 11, 19, 17, 2, 23, 6.

East-bound: 62, 57, 63, 64, 61, 71.

Firemen for 61, 4.

Conductors for 61, 4.

Brakemen for 71, 6, 19.

Engineers up: Sweeley, Fetrow, Barnhart, Pletz, Morne, Tipton, Lape, Morrison, Martin, Massimore, Woland, Bonawitz, Fortney, Crawford.

Firemen up: Stephens, Anders, Kelly, Henderson, Rumbaugh, Dowhower, Dobbins, Fulton, Grumbine, Lex, Longenecker, Bowers.

Conductors up: Lehman, Sipes.

Brakemen up: Smith, Miller, Ayres, Slentz, Paxton, Hartz, Kapp, Zawaski, Maxton, Laucks, Shader, Hinkle, Epley, Gardner, Machamer, Shearer, Miles.

ANNUAL ELECTION OF COMPANY DIRECTORS

[Continued from First Page.]

loons containing fire.

Extending to tile and clay companies incorporated in other States right to hold real estate in Pennsylvania.

Empowering auditor general to assign employes of his department to do such official acts as he may designate.

Provision for the State department of Forestry to co-operate with counties, townships, municipalities and private agencies in fighting forest fires is made in the Milliron bill passed in the House to-day without a dissenting vote. The plan is for agreements to be made and the State to expend an amount equal to what the counties, municipalities or agencies, which must file itemized statements and furnish information when requested. The State would have general supervision of the co-operative work.

Protests against exempting any corporation from payment of State tax made by Chairman Roney, of the ways and means committee, caused the defeat in the House to-day of the bill to relieve agricultural, dairying and similar corporations from payment of bonus and tax. The bill was also attacked by Mr. Mearkle, Allegheny, and defended by Mr. Hoffman, Lancaster. The vote was 56 ayes to 85 noes.

The House also defeated the bill requiring county funds to be put at interest and regulating selection of depositories. It received only 65 votes, 82 being cast in the negative.

Requiring written demands for jury trials and regulating trials without jury and appeals therefrom.

Prohibiting officers of building and loan associations from asking or accepting commissions for obtaining loans.

Senate bill authorizing city of Williamsport to maintain a dam in the Susquehanna.

By a vote of 35 ayes to 98 noes the House defeated the bill requiring railroads to remove one grade crossing in each thirty miles annually. Mr. Rinn, Lehigh, sponsor for the bill, spoke for it and got a mock demonstration.

The House reconsidered the defeat of the Harper bill, amending the public service act, and put it on the calendar.

The House took a recess until 7.30 o'clock to-night.

COMPENSATION BILLS ON SENATE CALENDAR

At Senator Crow's Request Committee Reports Them Without Amendment

By request of Chairman Crow, of the Senate corporations committee, Senator Kurtz, of Jefferson, to-day reported to the Senate the seven bills relating to workmen's compensation without amendment.

The object of reporting them out at this time was to get them started on their way through the Senate. It is probable some of the bills will be recommitted after second reading for possible amendment.

Cunningham Will Change Bidding Plan

Highway Commissioner Cunningham to-day announced that he would change the present system of bidding on indeterminate quantities of road building materials at the conclusion of the contracts for which bids were opened to-day. The bids opened to-day were for asphalts and similar bituminous products, on which net prices were asked per ton and per gallon, in barrels and in tank cars, the materials to be ordered as needed, the lowest bidder, considering freight charges and distance, to receive the business. Mr. Cunningham stated that he would work out a new arrangement in the next year, as he thinks it can be improved upon. It is the hope of the commissioner to devise a system whereby definite amounts can be specified in the advertisements for bids. The plans under which bids were opened to-day were worked out before Mr. Cunningham and Chief Engineer Uhler assumed office.

TOOK AUTOMOBILE FROM BARN

Somebody Used C. M. Musselman's Machine On Saturday Night

Lemoyne, Pa., April 27. — Little headway was gained in the investigation being made by C. M. Musselman into the matter of some person or persons removing his automobile from his property on Saturday night, according to information received late to-day. It is said that an arrest may be made shortly. The owner of the car is silent concerning what he intends to do about the matter, but is working hard to find the guilty party.

Ambrose Sherrick, an employe, came to work early Sunday morning and found that the car was not there. Knowing that the car was in the barn late Saturday night, he at once started an investigation, and found the car in the alley at the rear of the Musselman residence. The radiator of the car was still hot, indicating that the car had been returned only a short time before. The speedometer indicated that the car had been driven between thirty and forty miles. The car was in good condition with the exception of a few scratches.

RURAL SCHOOLS OPEN

Special to The Telegraph

Shippensburg, Pa., April 27.—Rural Sunday schools were opened on Sunday afternoon and special programs were arranged at each. The school at Spring Hill was entertained by Miss Ella Lupp and Miss Helen Dill.

CLASS TRIP TO WASHINGTON

Special to The Telegraph

Shippensburg, Pa., April 27.—The senior class of the normal school will take their annual trip to Washington on Thursday. A special train will leave at 8 o'clock.

TAKEN TO HOSPITAL

Dillsburg, Pa., April 27.—Miss Katherine Mumper, who has been seriously ill at her home on Chestnut street with heart trouble for more than six months, was taken to a Philadelphia hospital for treatment.

If Too Fat Get More Fresh Air

BE MODERATE IN YOUR DIET AND REDUCE YOUR WEIGHT WITH OIL OF KOREIN

Lack of fresh air weakens the oxygen-carrying power of the blood, the liver becomes sluggish, fat accumulates and the action of many of the vital organs are hindered thereby. The heart action becomes weak, work is an effort and the beauty of the figure is destroyed.

Fat put on by indoor life is unhealthy and if nature is not assisted in throwing it off by increasing the oxygen-carrying power of the blood a serious case of obesity may result.

When you feel that you are getting too stout, take the matter in hand at once, don't wait until your figure has become a joke and your health ruined through carrying around a burden of unsightly and unhealthy fat.

Spend as much time as you possibly can in the open air, breathe deeply, and get from any druggist a box of oil of korein capsules; take one after each meal and one before retiring at night.

Weigh yourself every few days and keep up the treatment until you are down to normal. Oil of korein is absolutely harmless, is pleasant to take, helps the digestion and is designed to increase the oxygen-carrying power of the blood.

Even a few days' treatment should show a noticeable reduction in weight. There is nothing better.—Advertisement.

OPEN NOSTRILS! END A COLD OR CATARRH

How To Get Relief When Head and Nose Are Stuffed Up

Count fifty! Your cold in head or catarrh disappears. Your clogged nostrils will open, the air passages of your head will clear and you can breathe freely. No more snuffling, hawking, mucous discharge, dryness or headache; no struggling for breath at night.

Get a small bottle of Ely's Cream Balm from your druggist and apply a little of this fragrant antiseptic cream in your nostrils. It penetrates through every air passage of the head, soothing and healing the swollen or inflamed mucous membrane, giving you instant relief. Head colds and catarrh yield like magic. Don't stay stuffed-up and miserable. Relief is sure.—Advertisement.

EDUCATIONAL

Harrisburg Business College
329 Market St.
Fall term, September first. Day and night. 29th year.
Harrisburg, Pa.

Begin Preparation Now
Day and Night Sessions
SCHOOL OF COMMERCE
15 S. Market Sq., Harrisburg, Pa.

Young Society Matron Lays Down Rules

In discussing the approaching social season a young matron says that the success of every event, whether in home, church or club, depends upon the foresight of the women months before.

The brilliancy, charm and success of a party is dependent upon the physical condition of the hostess. She cannot be entertaining, witty or clever if she is loaded down with all the complaints a woman is heir to; and very few are free from the functional troubles which bring with them dizziness, backache, sick headache, sleeplessness and intense nervousness.

Thousands upon thousands of mothers, wives and daughters in every section of this great country, who have regained health, vigor and cheerful disposition after months of misery and even despair are the ones who truly appreciate the marvelous restorative power of Dr. Pierce's Favorite Prescription.

Every woman who has reason to believe that backache, headache, unnatural pains, low spirits, sleepless nights, irregularities or a catarrhal condition is caused by a derangement of the womanly functions, owes it to herself and dear ones to speedily overcome the trouble before a general breakdown causes permanent prostration.

Dr. Pierce's Favorite Prescription is a remedy that any ailing woman can safely take because it is prepared with pure glycerine from roots and herbs, containing tonic properties of the most pronounced character and without alcohol.

Get Dr. Pierce's Favorite Prescription to-day, either in liquid or tablet form, at any dealer in medicines, if you want to better your physical condition surely and speedily. Every ingredient in Dr. Pierce's Favorite Prescription is printed along with the directions.

Every ailing woman should write to-day for confidential advice to a specialist who has had years of experience in treating diseases peculiar to women. His advice is given without charge, and writing places you under no obligation whatever. Simply address Dr. Pierce, Invalids' Hotel, Buffalo, N. Y., and write: "Dear Doctor: Please send me, without charge, further information," 136 page book on 'Woman and Her Diseases' sent free."—Advertisement.

That Cough of Yours

Racking your lungs, weakening your arteries, straining your throat membranes and jarring your head might be the forerunner of more serious trouble, and should have immediate attention.

SCHENCK'S SYRUP

contains no narcotics. It comforts the throat, soothes the inflamed air passages, loosens the irritating secretions that causes the cough and makes expectoration free. For 80 years SCHENCK'S SYRUP has been successfully used for the treatment of Coughs, Colds, Hoarseness and Bronchial Affections.

50c and $1.00 per bottle. If you cannot get it from your druggist, we will send it to you direct on receipt of price.

DR. J. H. SCHENCK & SON, Philadelphia.

Use Your CREDIT

and secure every advantage which honesty and integrity warrant. The National way of easy payment credit enables you to buy a watch or a diamond at any time and to wear it while you are paying for same in small weekly or monthly payments.

National Watch and Diamond Co.
4 N. THIRD ST., SECOND FL.

$3.00 Excursion —TO— Washington D. C., via Reading Railway Sunday, May 9

Leave Harrisburg	2.40 A.M.
" Hummelstown	2.57 A.M.
" Swatara	3.02 A.M.
" Hershey	3.05 A.M.
" Palmyra	3.12 A.M.
" Annville	3.21 A.M.
" Cleona	3.25 A.M.
" Lebanon	3.32 A.M.
Arrive Washington	9.45 A.M.
Leave Washington	6.10 P.M.

Capitol, Library, Art Gallery and Museums are open Sunday.

TOURING CARS FOR HIRE

Lowest Prices—Best Service
Special Rates to Day Parties

Also prompt and efficient taxicab service.

W. J. GENTZLER, Plaza Hotel

Bell Phones—3702 and 2364J.
United Phone—324.

Sutch Bros.

CONTRACT PAINTERS
446 Delaware Ave., City.
All work guaranteed. Lowest prices in city. TRY US.

HEADQUARTERS FOR
SHIRTS
SIDES & SIDES

Try Telegraph Want Ads