THE GLOBE

No!

Do we act indifferent or frown when a visitor who has "looked" departs without purchasing? No.

Do we talk about the quality of the clothes our competitors offer or laugh at their values? No.

Do we hurry a man, fit him poorly, bid him good-bye and forget him? No.

Do we show styles that can be seen elsewhere? No.

Do we want you to call? Yes. Drop in for a moment and see the greatest variety—the largest stock and the swellest styles of Spring clothes that ever came to town.

$15--$20--$25

THE GLOBE

A Bigger and Better Men's Store.

DIRECTORS ATTEST TO SUCCESS OF COURSE

Eat Variety of Dainty Dishes Prepared by Central High School Seniors

Just how valuable the new domestic science department at Central high school is was not discovered by the city school directors who favored the installation of the department until noon to-day.

Recently March 29 was named as the day for the annual inspection of the city schools. The girls at Central high immediately decided to extend an invitation to the directors to come to the domestic science kitchen for their noonday meal. As a result nine hungry and happy men eagerly wended their way to the basement of the school to-day to sample the cooking of the girls, who were busy all morning "getting ready." Miss Frances Hamilton, instructor, supervised the plans, but let the girls do the work. And the directors turned in a unanimous decision that those girls can't be beaten.

In the party were Harry A. Boyer, president of the board; F. E. Downes, superintendent of city schools; D. D. Hammelbaugh, secretary; William A. Boll, Adam D. Houtz, Millard F. Saul, Harry M. Bretz, George W. Kennedy and the Rev. William N. Yates. The party visited nearly every school in the city and received reports from the principals regarding accommodations and repairing needed.

BATTLESHIP READY TO ENFORCE NEUTRALITY

[Continued from First Page.]

a skeleton crew. This necessitated the drafting of men from the battleships Kentucky, Kearsarge, Illinois, Missouri, Ohio and Wisconsin.

The navy yard made a record in getting the Alabama away. When the order came Saturday night many of the officers and enlisted men were on shore leave. The Philadelphia police assisted in notifying those off duty and in getting workmen to the yard on Sunday to help make the ship ready for sea.

Prinz Eitel Friedrich Must Soon Leave Pier

By Associated Press

Newport News, Va., March 29.—The German auxiliary cruiser Prinz Eitel Friedrich still lay at her dock to-day, apparently no more prepared to make a dash for sea than at any other time during the last week, but the activities all around her convinced local officials that some definite step soon would be taken either to intern the raider or send her out.

The elusive report, current in army and navy circles, that Commander Thierrichens was ready to go, but awaited assurances that the United States would protect him within the three-mile limit from the hostile cruisers which have been blocking every lane out past the Virginia Capes, would not down.

Other than two torpedoboats and one submarine daylight disclosed no other American ships in these waters although battleships were reported throughout the night gathering to protect American neutrality.

The time limit of the Eitel's stay was still an official secret but there was a well-defined report that it expires within the next 48 hours. One report that the Eitel will be towed to New York within the three-mile limit is not taken seriously by officials, who believe her draft, even though now light, would not permit her to navigate so close to the shores.

THAW HEARING POSTPONED

By Associated Press

New York, March 29.—Harry K. Thaw had a brief hearing to-day when he was taken to the county courthouse where the hearing on the second writ of habeas corpus sought by his attorneys was to come up before Justice Bijur of the Supreme Court. The proceedings in court were brief as counsel for both sides concurred in a request to have the hearing postponed to April 5.

STEELTON MIDDLETOWN HIGHSPIRE ROYALTON OBERLIN ENHAUT

VOTERS ADOPT LOCAL OPTION RESOLUTIONS

500 Men Enthusiastically Voice Approval of Governor Brumbaugh's Stand

Five hundred voters, at a rousing meeting in Centenary United Brethren Church, yesterday afternoon, unanimously voted their approval of Governor Brumbaugh's stand on the local option fight, and passed a resolution urging the Dauphin county members to support the measure.

Addresses were made by S. S. Holsopple, of Harrisburg, superintendent of the Anti-Saloon League, who spoke on "The Present Crisis;" the Rev. G. N. Lauffer, and the Rev. C. B. Segelken.

The Steelton Glee Club, under the direction of Frank Armstrong, sang several songs. The resolutions urging action on the Williams bill was introduced by Superintendent L. E. McGinnes, of the Steelton public schools. Every man present voiced his approval of the resolution, which follows:

"Whereas, Recognizing the great evil wrought by the legalized liquor traffic we, the men of Steelton and vicinity, do earnestly petition the Legislature of Pennsylvania, now in session, to enact a local option law, thus giving home rule to the people of Pennsylvania in reference to the liquor traffic.

"We also urge the members of the Legislature from Dauphin county to support this measure.

"We desire to commend the Governor, Martin G. Brumbaugh, for the strong stand he has taken in reference to remedial legislation."

STEELTON SNAPSHOTS

The Rev. Mr. Sanderson Here. — The Rev. W. C. Sanderson, the new pastor of the First Methodist Church, conducted services here for the first time yesterday. He was greeted by a large congregation. The Rev. Mr. Sanderson comes here from Glenside, and will bring his family here this week. He is now the guest of Mr. and Mrs. W. A. Keister.

Before Squire Gardner—Laura Murray, Charles Thompson and Rachael Bierbower will be given a hearing before Squire Gardner on various charges growing out of a rumpus at 318 Franklin street. The Bierbower woman arrested the Murray woman and Thompson and they later lodged charges against Mrs. Bierbower.

FRIENDS GIVE SURPRISE FOR MRS. SHERBOCKER ON BIRTHDAY

A number of friends gave a surprise party in honor of Mrs. William Sherbocker at her home, Friday evening. Among the guests were: Charles Winters, Miss Mary Bitner, Isaiah Winters, Mrs. William Monn, of Harrisburg; Mr. and Mrs. John Thompson, Mr. and Mrs. Milton Weisenford, Mr. and Mrs. S. Frank Weisenford, Mrs. John Brinton, Mrs. Alfred Sherbocker, John Brown, Harry Geukes, Harry Trees, Albert Fehrer, Miss Emily Monn, Miss Kathryn Nunemaker, Miss Emma Tuckey, Miss Dora Tuckey, James Tuckey, Mr. and Mrs. William Sherbocker and children, Sarah, Jennie, Jerauld, Elsworth and William.

SPECIAL SERVICES IN ORTHODOX CHURCH

Beginning Thursday, services will be held daily in the Bulgarian-Orthodox Church, Front and Franklin streets. The services will continue until Easter. The Rev. Father George Popovich will be in charge. The hours of service will be as follows:

Thursday, 5 a. m to 9:30 a. m. and from 6:30 p. m. to 11 p. m.; Friday, 7 a. m. to 10:30 p. m., and at 8 p. services commemorative of the burial of Christ will commence; Saturday, 7:30 a. m. to 10:30 a. m. and from 11:30 p. m. to 6:30 Easter morning; Sunday (Easter), 2 p. m. to 5 p. m.; Monday, 7 a. m to 11 a. m.; Tuesday, 7 a. m. to 11 a. m.; Wednesday the services will conclude with the celebration of St. Blayovcsk day.

BURY MRS. BRUNNER

Funeral services for Mrs. Sara Rebecca Brunner were held from her home in Enhaut this afternoon. Burial was made in the Baldwin Cemetery.

SCHOOL CHILDREN TO HELP DEVELOP PARK

Municipal League Will Make Plans For Beginning Work on Kelker Tract

The Municipal League of Steelton will meet this evening to set a date for the formal commencement of the development of the Luther R. Kelker park. Final details of a plan to have all the school children of the borough co-operate in the work will be discussed.

Owing to the inability of Warren H. Manning, the landscape architect, who is drawing plans for the park driveways and walks, to complete his work, the plans will not be submitted to the league this evening. Mr. Manning has been delays in his work and according to Charles R. Holton, secretary of the league, he will not likely have the plans completed in time for next week's council meeting.

The Municipal League, however, will set a date this evening for beginning the park development. It is likely that this date will be late enough to allow a completion of Mr. Manning's plans and their approval by council.

The Luther R. Kelker park is a tract of nearly ten acres just east of the borough and was presented to the borough by Mr. Kelker several years ago. Mr. Mannings plan will be so drawn that eventually the Kelker park and a tract of land near the reservoir may both be joined by drives and this parkway connected with Harrisburg's park system by a driveway near the poorhouse lane.

Dr. Snavely Dies After Illness From Complications

Dr. John H. Snavely, a widely-known Steelton dentist, died at his home, in South Front street, at 9 o'clock last evening. He had been ill for several weeks with a complication of diseases. Mr. Snavely was 60 years old and was a resident of Steelton for forty-one years.

He was at one time a justice of the peace and in more recent years a notary public and had large real estate interests. He was a member and a trustee in the First Reformed Church. Formerly he was connected with a number of fraternal orders but withdrew from them all several years ago.

Dr. Snavely is survived by his wife; one brother, William J. Snavely, Harrisburg; five sisters, Mrs. Kate Plouse, Campbellstown; Mrs. Belle Hummel, Harrisburg; Mrs. E. H. Frisell, San Francisco, and Miss Bertha and Miss Orra Snavely, Philadelphia; three children, Mrs. Oliver Megarey, Steelton; Mrs. Charles Sidle, Dillsburg, and Herman Snavely, Spencer, Idaho.

Funeral arrangements were incomplete to-day.

Fortnightly Club Will Meet Monday, April 5

The Fortnightly Club will not hold its usual meeting during "Holy Week," but will meet Monday, April 5, at the home of Miss McGinnes, Fourth and Walnut streets. The program follows: American Citizenship, chapter 16, "How the City Government Serves the Community," Mrs. Sutton; "How Does a Progressive City Attack Disease," Mrs. Miller; "Play and Rest for City People," Mrs. Moore; "What Is a Slum and What Causes It," Miss Hess; review, "The Spirit of Youth and the City Street" (Jane Addams), Miss Kistler.

STEELTON PERSONALS

Harry Coder, of Pittsburgh, is the guest of friends here.

Mr. and Mrs. J. D. Tschopp spent yesterday with Mr. and Mrs. E. B. Fetterhoff, 125 South Second street.

Mrs. John Weisenford is the guest of a daughter in Reading.

Mrs. George B. Pusle, 311 South Second street, is recovering from a recent operation.

George Brehm, a student at State College, has been removed from the Sunbury Hospital to his home here.

Mrs. Joseph Zacks has returned from a visit to her daughter, Mrs. Charles Fried, Vicksburg, Miss.

MIDDLETOWN

HUNDREDS ATTEND RALLY

Seven hundred people attended a joint rally yesterday of the Methodist and Riverside Chapel Sunday schools, held in the Methodist Church. The Rev. W. R. Riddington made the principal address.

ARREST SHORTER

Charged with stealing several articles of clothing from I. H. Doutrich's store, DeWitt Snorter, colored, was arrested by Constable T. K. Stipe, Saturday. He will be given a hearing before Squire Kennard to-morrow.

LOCAL BOY HONORED

William Swartz, of Middletown, a sophomore of Lebanon Valley College, was elected captain of the basketball five by the red letter men Saturday afternoon. He has played on the team for two years.

HIGHSPIRE

ENTERTAIN FOR DAUGHTER

The the home of Mr. and Mrs. Bomberger, Highspire, Wednesday evening, a surprise party was give in honor of their daughter Mae's birthday. Games and music were the features of the evening. Refreshments were served to the following: Esther Hahn, Ruth Shuler, Mildred Arnold, Mae Sides, Mae Bamberger, Anna Hoch, Mabel Hoch, Mrs. Walter Sides, Zelma Leidig, Messrs. Neil Yingst, Lester Varnicle, Harry Hoke, Ray Cover, John Hoch, Earl Bamberger, John Whittle, Walter Sides, Samuel Sides.

ROSEBUDS WILL DANCE

The Rosebud Social club of Steelton will hold a dance in Orpheum hall to-night.

CITY PLANNERS WILL INSPECT PLAYGROUND

[Continued from First Page.]

to view the site at 3.30 o'clock this afternoon but whether the Planning Commission would join them or not was not determined.

Isn't An Unusual Bargain

"Certainly I shall not urge the passage of this measure until after the Planning Commission has had a chance to look it over," said Mr. Taylor. "The Councilmen expect to go up there this afternoon but I can't say when the Planning Commission will do so. The members may also go up this afternoon.

"In urging the purchase of this plot I'm not going to do so with the idea that this is an unusual bargain. I do not say it is. But I do say it is certainly an ideal playground site, and that the price at which it is offered, is fair and reasonable. The assessment for the property of $11,500, I do not think is a matter for consideration in this instance because the assessment is hardly indicative of value. The Polyclinic hospital site alone was offered to us for $15,000; from the present owners we now could buy that site for $14,700.

Ground Ideal For Purpose

"The ground is ideal for a playground and think the West End people ought to have it. The people up there, thus far have had no benefit from the $100,000 park and playground loan except that which benefited the community, generally. South Harrisburg has a permanent playground; we bought that from the McCormick estate for $14,000 and I think it only proper that we should provide a recreation plot at this point for the West End."

President E. S. Herman, of the City Planning Commission, said that the commission wanted to look over the ground before passing on the ordinance. "Not that we've any objection to the price asked or to the site," explained Mr. Herman. "We just want to look over the situation with a view to determining whether it is advisable to locate the new playground on the spot designated or whether it would be better to go farther up town where land might be had for less money."

EXPLORERS RETURNING HOME

By Associated Press

New York, March 29.—James P. Chapin, a member of an expedition sent to Belgian Congo in 1909 by the American Museum of Natural History, arrived here to-day on the steamship New York. Mr. Chapin brought back with him the first consignment from 40,000 specimens that the commission has collected.

WILL RETAIN NEUTRALITY

By Associated Press

Berlin by wireless to London, March 29, 10.10 A. M.—The Bucharest correspondent of the Frankfurter Zeitung, telegraphs his paper that Rumania will continue to maintain her neutrality. The paper professes to have obtained information to the effect that the Rumanian ambassador has signed such an agreement.

CASTORIA For Infants and Children. The Kind You Have Always Bought Bears the Signature of Chas. H. Fletcher

COMPENSATION FUND CONVENTION STARTS

Railroadmen Take Up Constitutional Questions and Discuss Legislation

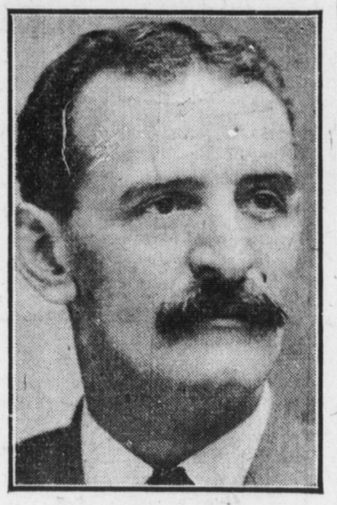

L. G. SMITH, PRESIDENT

Head of Brotherhood Organization in Session at Eagles' Hall

Legislation, new rules and plans for boosting the membership will be discussed at the first national convention of the Brotherhood's Relief and Compensation Fund, which opened at Eagles' Hall, Sixth and Cumberland streets, this morning. Sessions will continue to-night and to-morrow.

Fifty delegates registered this morning. They came from all railroad terminal cities east of Pittsburgh. The president is L. G. Smith, of Harrisburg; E. E. Smith, of Altoona, is secretary. Following a discussion of constitutional changes this afternoon a program was outlined for to-night and to-morrow. At Chestnut Street Hall to-morrow night the Brotherhood of Railroad Trainmen's Band will give a concert for the benefit of the fund.

This organization provides compensation for members who may be suspended and for railroad employes who, when retired, have no income. There are certain provisions covering the fund which will be adjusted at the convention.

VOTE TO REDUCE DIRECTORS

By Associated Press

New York, March 29.—Stockholders of the American Telephone and Telegraph Company voted to-day to decrease the number of the company's directors from twenty-five to seventeen. This would be done, it was said, at the annual meeting to-morrow and is in line with the tendency among certain large corporations to have fewer men on their boards.

SHEET IRON MEN RESUME WORK

By Associated Press

Youngstown, O., March 29.—Sheet iron mills of the Mahoning valley resumed operations to-day under the new wage scale accepted Saturday by a referendum of the Amalgamated Association of Iron, Sheet and Tin Plate Workers.

AUDITORS READY TO SUBMIT 1915 REPORT

Secretary Houston Says Board Will Take Papers to County Commissioners This Week

Dauphin county's 1914 audit will likely be presented to the county commissioners at Wednesday's meeting, according to Secretary Fred W. Houston to-day and if the finishing touches cannot be added in time for presentation at the mid-week session, the report will be exhibited on Friday. If this can be done it is likely that Colonel Fred M. Ott, county solicitor, will be asked to present the approval to the court on Monday.

The report was made up this year practically by Auditors Reigle and Houston, it is understood, as they say President Cassel has put in little time on it. All told the two auditors have worked sixty days at the report, having started on January 4, and adjourned until January 18 when they got the books.

Opened Bids For Carlisle Street Sewer.—Bids for the building of a sewer in Carlisle and Derry streets were opened at noon to-day by Commissioner W. H. Lynch, superintendent of streets. John A. Stucker was low bidder, his figure being $1,293. Other bidders were William H. Opperman, $1,367; G. W. Ensign, $1,393.60; and Henry Opperman, $1,397.

At the Register's Office.—Letters on the estate of Elizabeth Behm formerly of Derry Church were granted today to Jacob F. Behm.

Realty Transfers.—Realty transfers of Saturday included: A. W. Hoover to John and Clara Raber, Susquehanna township, $3,000; J. H. Raber to P. C. Romberger, Susquehanna township, $2,800; L. M. Neiffer to Clara Hoffman, Riverside, $3,300; D. J. Myers, trustee to Emelie Smith, Lykens, $5,500.

U. of P. Instructor Admitted to Bar.—Ralph J. Baker, a member of the Philadelphia bar and a former instructor in the law school of the University of Pennsylvania, was admitted to practice at the Dauphin county bar this morning. He was presented by Attorney Frederic W. Fleitz.

Approves Satisfaction of Old Mortgages—The Dauphin county court this morning approved the satisfying of record of two old mortgages given by the Forster estate for the property now occupied by the Hickok Manufacturing Company's plant and which was recently sold to the State for the proposed Capitol Park extension. One of the instruments is sixty-five and the other is seventy-one years old.

Log House Association Chartered.—The court this morning approved the charter for the Log House Game Association. This was recently asked for by Attorney Harvey E. Knupp, president of the organization.

To Ask Viewers For Middletown Bridge.—Inspectors to pass on the new concrete bridge across the Swatara creek between Middletown and Royalton will likely be asked of the Dauphin county court next Monday. The court this morning approved the reports of the viewers recently appointed to pass on the need for the Armstrong and Wiconisco creek bridges.

Stieff Piano House Gets Permit.—Stieff Piano House this morning took out its permit to build a three-story brick house at 24 North Second street. The permit was taken out by the T. B. Mitchell estate. John Snyder also got a permit to build a single story brick garage at 1945 Kensington street at a cost of $100.

HARRISBURG LIGHT & POWER CO.

Make Up Your Mind Today to Have Your Home Wired and Enjoy All of the Electric Comforts

Electric Lighting—

Electric Vacuum Cleaners—

Electric Irons—

Electric Percolators—

Electric Toaster Stoves

and many of the other modern electrical appliances that make life worth while.

The cost of wiring is within the reach of everybody.

Let us quote you prices.

Have the wiring done during Spring house-cleaning.

600 Masons to Attend Robert Burns Banquet

Three prominent Masons, one from Baltimore, one from Huntingdon and the other from Harrisburg, will speak after the banquet celebrating the forty-fifth anniversary of Robert Burns Lodge, No. 464, Free and Accepted Masons, to-night in the hall on the top floor of the Masonic Temple, Third and State streets.

More than 600 plates will be laid for the dinner. Many legislators will attend.

TELEPHONE OFFICIALS WILL SEE "MOVIES" OF EXTENSION

A theater party of officials and employes of the Bell Telephone Company will attend the Orpheum to-morrow, when the special motion pictures showing the process of extension of the telephone lines to the Pacific coast are to be shown.

FIRE TWO SHELLS PER MINUTE

By Associated Press

London, March 29, 10.30 A. M.—Aeroplanes, both British and German, says the Daily News' Tenedos correspondent, made reconnaissances over the Dardanelles. The bombardment of the forts of Chanak and Kilid Bahr continued from 10 o'clock in the morning until 3 in the afternoon. At times the fire was as fast as two shells a minute.

P. AND R. IS URGED TO HASTEN SUBWAY

[Continued from First Page.]

the Philadelphia and Reading Railway crossing, and in order to allow the ready passage of traffic under grade the railroad company, it is understood, has consented to build a subway.

For several months Commissioner Taylor has been negotiating with the company and the Planning Commission to-day took up the matter and in support of Mr. Taylor's action prepared a formal communication on the subject. President E. S. Herman, of the commission, said the railroad company officials would be communicated with at once.

The commission approved the ordinances providing for the taking over of the Enders, Paxtang and Dull tracts and the recently laid out E. B. Mitchell tract, at the entrance to Reservoir at Twenty-first and Market streets. A slight change was advocated whereby the building of dwellings on a twenty-five-foot-wide street is suggested as inadvisable.

Beginning to-morrow the engineering corps of the park department will stake out the three-mile stretch of roadway from Cameron parkway to the Reservoir. Bids for this construction will not be asked for, however, until the proposed roadway is approved by Warren H. Manning, the park architectural expert.

SAYS HE WAS BORN 1830 AND GIVES AGE AS 45

Fred Lee, colored, who said he was 45 years of age, and was born in 1830, is being held at the police station until friends are heard from. Lee says he lives in Harrisburg.

READY TO-DAY

Get Your Dictionary Now

DISTRIBUTION begins. Flexible leather bound, 6½ inches wide, 7½ inches high, 2 inches thick, **new, accurate** and **authoritative**—the New Universities Dictionary goes to-day into the hands of readers at nominal cost.

One Coupon and Only . . 98¢ Be First. This Dictionary Needed in Home and Office.

Take Advantage at Once of This Offer Made by The

Harrisburg Telegraph

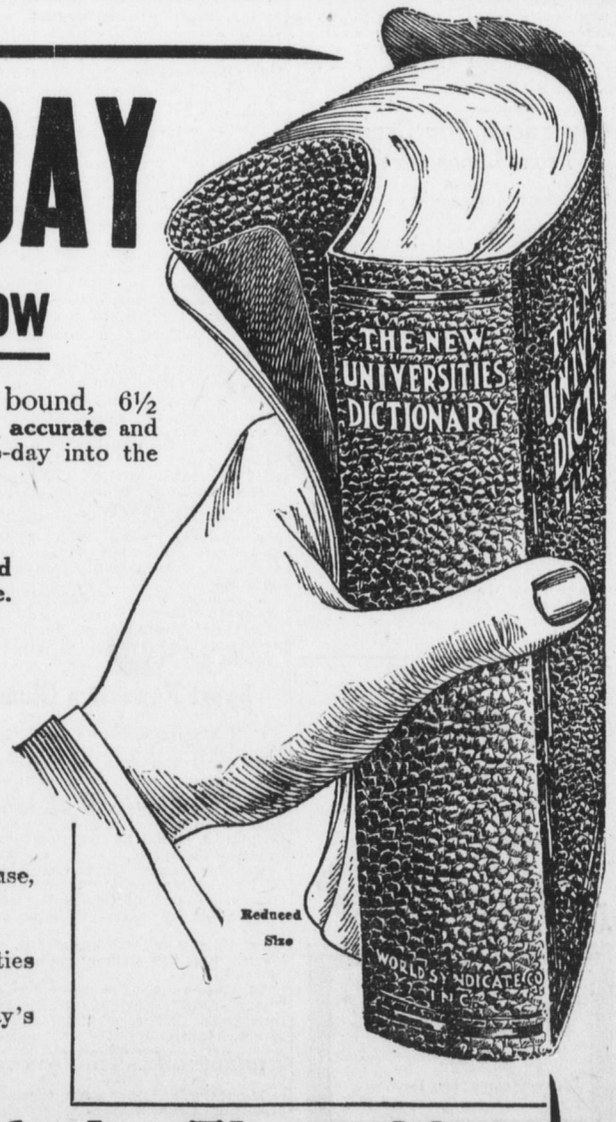

Hundreds of new words now in general and proper use, found in no other dictionary, clearly defined in this book.

Profusely illustrated in full page color and duotones.

Twenty-five supplementary dictionaries of special activities such as music, war, golf, aviation, tennis, baseball, etc., etc.

Authentic and accurate guide to correct use of to-day's English.

Authoritative—NEW—Necessary
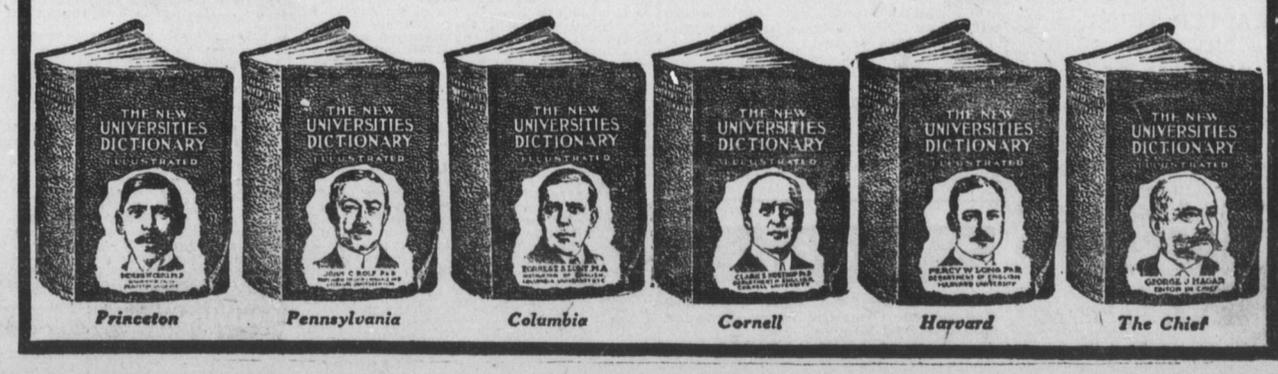
Wonderful Book Made by These Men