WOMEN WHO ARE ALWAYS TIRED

May Find Help in This Letter.

Swan Creek, Mich.—"I cannot speak too highly of your medicine. When through neglect or overwork I get run down and my appetite is poor and I have that weak, languid, always tired feeling, I get a bottle of Lydia E. Pinkham's Vegetable Compound, and it builds me up, gives me strength, and restores me to perfect health again. It is truly a great blessing to women, and I cannot speak too highly of it. I take pleasure in recommending it to others."—Mrs. ANNIE CAMERON, R.F.D., No. 1, Swan Creek, Michigan.

Another Sufferer Relieved.

Hebron, Me.—"Before taking your remedies I was all run down, discouraged and had female weakness. I took Lydia E. Pinkham's Vegetable Compound and used the Sanative Wash, and find today that I am an entirely new woman, ready and willing to do my housework now, where before taking your medicine it was a dread. I try to impress upon the minds of all ailing women I meet the benefits they can derive from your medicines."—Mrs. CHARLES ROWE, Kennebago, Maine.

If you want special advice write to Lydia E. Pinkham Medicine Co., (confidential) Lynn, Mass. Your letter wil be opened, read and answered by a woman and held in strict confidence.

CUT THIS OUT

OLD ENGLISH RECIPE FOR CATARRHAL DEAFNESS AND HEAD NOISES

If you know someone who is troubled with head noises, or Catarrhal Deafness, cut out this formula, and hand it to them, and you will have been the means of saving some poor sufferer perhaps from total deafness. Recent experiments have proved conclusively that Catarrhal Deafness, head noises, etc., were the direct cause of constitutional disease, and that salves, sprays, inhalers, etc., merely temporize with the complaint and seldom, if ever, effect a permanent cure. This being so, much time and money has been spent of late by a noted specialist in perfecting a pure, gentle, yet effective tonic that would quickly dispel all traces of the catarrhal poison from the system. The effective prescription which was eventually formulated, and which has aroused the belief that deafness will soon be extinct, is given below in understandable form, so that anyone can treat themselves in their own home at little expense.

Secure from your druggist 1 oz. Parmint (Double Strength), about 75c worth. Take this home and add to it ¼ pint of hot water and 4 oz. of granulated sugar; stir until dissolved. Take one tablespoonful four times a day.

The first dose should begin to relieve the distressing head noises, headache, dullness, cloudy thinking, etc., while the hearing rapidly returns as the system is invigorated by the tonic action of the treatment. Loss of smell and mucus dropping in the back of the throat, are other symptoms that show the presence of catarrhal poison, and which are often entirely overcome by this efficacious treatment. Nearly ninety per cent. of all ear troubles are directly caused by catarrh; therefore, there must be many people whose hearing can be restored by this simple home treatment.

Every person, who is troubled with head noises, catarrhal deafness, or catarrh in any form, should give this prescription a trial. There is nothing better.—Advertisement.

Freckles

February and March Worst Months For This Trouble—How to Remove Easily.

The woman with tender skin dreads February and March because they are likely to cover her face with ugly freckles. No matter how thick her veil, the sun and winds have a strong tendency to make her freckle.

Fortunately for her peace of mind, the recent discovery of a new prescription, othine—double strength—makes it possible for even those most susceptible to freckles to keep their skin clear and white. No matter how stubborn a case of freckles you have, the double strength othine should remove them.

Get an ounce from your druggist and banish the freckles. Money back if it fails.—Advertisement.

Why Go Down Town?

Call and see us first, and look over our line of stamped goods, silks and mercerized cottons, as well as crochet cottons.

We also have the "RIMERCO" outfit packages, that contain a stamped article with 2 skeins of mercerized cotton floss for 10 cents. Can't be equaled.

Dorcas Supply Co.
1723 N. Sixth Street

EDUCATIONAL

Harrisburg Business College
329 Market St.
Fall term, September first. Day and night. 29th year.
Harrisburg, Pa.

Begin Preparation Now
Day and Night Sessions
SCHOOL OF COMMERCE
15 S. Market Sq., Harrisburg, Pa.

FOR WATCH OR CLOCK **REPAIRING** or adjusting, jewelry cleaning or repolishing, take it to
SPRINGER THE RELIABLE JEWELER
206 MARKET ST.—Bell Phone

VoCals
Quick Relief for Coughs, Colds and Hoarseness. Clear the Voice—Fine for Speakers and Singers. 25c.
GORGAS' DRUG STORES

U. E. ENDEAVORERS ARE "LIVEWIRES"

Societies Maintain Interest Among Young People; Officers Elected

The Christian Endeavor Keystone Leagues of the United Evangelical churches of the city are "livewire" organizations and maintain the activities among the younger people of the congregations. Delroy White, president of the league of the Harris Street United Evangelical Church received license to preach at the recent conference of the East Pennsylvania conference. He is a hustling worker and enthusiastic in the work of the society.

Officers recently elected by this league are: President, Delroy White; secretary, Miss Ellen Roebuck; treasurer, C. B. Fisher; corresponding secretary, E. S. Schilling; pianist, Miss Helen Beshore; assistant pianist, Ethel Batdorf; junior superintendent, Mrs. John M. Lappley.

The Park Street Keystone League of Christian Endeavor recently elected the following officers: President, Charles S. Urich; vice-president, Charles R. Bartley; corresponding secretary, Arthur Stahler; treasurer, William Rickert; pianist, Mrs. F. I. Hoover; chorister, Miss Helen Erdley; ushers, R. E. Wagner, Randall Erdley and Arthur Shultz.

Conclude Twenty-fifth Anniversary Exercises

The week of special exercises attending the twenty-fifth anniversary of the founding of Christ Lutheran Church closed last night with the largest attendance of young members in the church's history.

The occasion was Sunday school night and a special address on general Sunday school work was made by the Rev. Dr. C. F. Sanders, of Gettysburg College.

Will Conclude Pastor's Class.—The last session of the pastor's class of the Market Square Prebyterian Church will be held this evening in the church at 7.30 o'clock, the Rev. William B. Cooke having charge of the service. "The Church and the Kingdom" is the topic to be discussed and is the last of a series on "The Foundations of the Christian Life."

Observe Feast.—St. Stephen's Episcopal choir will sing Maunder's cantata, "Olivet to Calvary," at the 4.30 o'clock service Sunday afternoon. The music will be under the direction of Alfred C. Kuschwa, organist and choirmaster. The Feast of the Annunciation was observed in the local Episcopal churches last night. Bishop James H. Darlington officiated at confirmation services in the St. Andrew's Church last night.

"Old Maids' Club" Is Produced by 13 Girls

If you are one of those luckless, lonely bachelors who is missing the benign influence of a woman in your life, you missed a treat, last evening when thirteen girls from the Nagle Street Church of God presented the "Old Maids' Club" in Technical High School Auditorium.

You surely would have lost the edge to that old grouch—for the "Old Maids" weren't old at all.

The program included several songs by the Enola Young Men's Christian Association Quartet. The cast of characters were as follows:

"Luella," president, Miss Florence Peace; "Susan," vice-president, Ethel Hoover; "Sallie," secretary, Mary Deiseroth; "Maude," Mrs. John Brady; "Maria," Miss Kathrine Wolf; "Dora," Miss Lillie McLain; "Faith," Miss Margaret Banford; "Mary," Miss Helen Fry; "Viola," Miss Margaret Klass; "Martha," Miss Elizabeth Holanhan; "Betsy," Miss Fanny McLain; "Lucy," Miss Harriet Bashore; "Tommy," Miss Mirin Fry; "Philip," Miss Virgin McLain.

"THE RADIUM THIEVES"

A band of international crooks learn that Doctor Raynor, superintendent of the American Skin and Cancer Hospital, is going abroad to purchase half a million dollars worth of radium, and they prepare to follow him with the intention of robbing him. After several unsuccessful attempts to gain possession of the radium, the crooks take desperate chances and one of them grabs the little case containing the precious mineral. The doctor's terrible and wonderful experience will be depicted to-day at the Photoplay. His escape and the recovery of the radium is brought about through the aid of a brave and clever girl.—Advertisement.

PASTORS EXCHANGE PULPITS

Special to The Telegraph

Marietta, March 26.—The Rev. Floyd Appleton rector of St. Paul's Church, Harrisburg, preached to a large congregation last evening in the Episcopal Church, here. The Rev. Herbert B. Pulsifer, rector of the church here, occupied the Rev. Appleton's pulpit.

ORRINE FOR DRINK HABIT
TRY IT AT OUR EXPENSE

We are in earnest when we ask you to give ORRINE a trial. You have nothing to risk and everything to gain, for your money will be returned if after a trial you fail to get results from ORRINE. This offer gives the wives and mothers of those who drink to excess an opportunity to try the ORRINE treatment. It is a very simple treatment, can be given in the home without publicity or loss of time from business, and at a small price.

ORRINE is prepared in two forms; No. 1, secret treatment, a powder; ORRINE No. 2, in pill form, for those who desire to take voluntary treatment. Costs only $1.00 a box. Come in and talk over the matter with us. Ask for booklet. George A. Gorgas, 16 North Third street, Harrisburg; John A. McCurdy, Steelton, Pa.; H. F. Brunhouse, Mechanicsburg, Pa.—Advertisement.

We Plan Attractive Trips TO THE **California Expositions**
CHICAGO & NORTH WESTERN RY.
For free booklets and full information call on or address
D. M. Davis, G. A.
1020 Chestnut St., Philadelphia, Pa.

AMUSEMENTS

MAJESTIC

Tonight—Maude Adams in "Quality Street."
Wednesday, March 31, matinee and evening—"Within the Law."

ORPHEUM

Every afternoon and evening — High-Class Vaudeville.

COLONIAL

Every afternoon and evening — Vaudeville and Pictures.

MOTION PICTURES

Palace, 10 a. m. to 11 p. m.
Photoplay, 10 a. m to 11 p. m.
Regent, 12 noon to 11 p. m.
Royal, 6 p. m. to 11 p. m.
Victoria, 10 a. m. to 11 p. m.

MAUDE ADAMS

"Quality Street" will be revived at the Majestic this evening. The success of the revival has exceeded all expectations. Miss Adams thought that she might give occasional performances of the play to please those who recalled it and might take pleasure in witnessing it again. In this she was right, but she did not count on the fact that there are any number of her admirers who never saw the play and would want to do so. It is these people who have helped so much in making the revival the success that it is. "Quality Street" is in four acts and takes its name from a little thoroughfare in a narrow little village in England in the long ago. The characters all live on this little street, including Susan and Phoebe Throssell. The story deals with the love affair between Phoebe and Dr. Valentine Brown, a fine manly chap. The latter goes away to the Napoleonic wars, and it looks as if Phoebe's romance is at an end. Sentimental Barrie likens the love affair to a garden, for he describes his first act as a glimpse of a garden, the second, as to how the garden grew, the third how a weed attacks the garden, and the fourth as picturing how the flowers drove the weed from the garden. The humor of the comedy is in Barrie's happiest vein. Miss Adams will, of course, again be seen as Phoebe. In her company will be seen Charles P. Hammond, Stafford Windsor, Morton Seltser, Fred Tyley, Wallace Jackson, Willard Barton, Angela Ogden, Sarah Converse, Elsie Clarens, Leonora Chippendale and Byrd Rodgers.—Advertisement.

"WITHIN THE LAW"

"Within the Law," Bayard Veiller's melodrama of modern conditions in New York life, which will be seen at the Majestic, Wednesday, matinee and night, treats interestingly of a shopgirl unjustly accused of theft and sent to State prison for three years. In the first act, she has a terrific scene with her employer, in which she tells him in plain language of the temptations which he places in the paths of his girl employes through starvation wages and the consequent privations they are forced to undergo. The rest of the play is devoted to the absorbing story of "Mary Turner's" revenge. In association with a gang of "crooks" Mary preys upon society, but manages to keep within the pale of the law always. Clara Joel will be seen as "Mary Turner, the shop girl heroine of the play.—Advertisement.

ATTEMPTS TO SPOIL ROMANCE FAIL

Tillie's Love Affair Was Nearly Punctured Twice at the Regent

Poor Tillie, whose experience in love affairs never were any too smooth, almost received a second jolt yesterday morning. But she didn't, and thereby hangs a tale.

You see it was this way. Tillie's love affair is a very interesting one. It is filled with as many thrills as it is screams, and Tillie was just good natured enough to let everyone in on it, if they would be nice about it. But some one got nasty and Tillie thought that up until yesterday morning things looked as though she would have to elope.

But they say that folks in love are fearless and there's no mistaking the fact that Tillie was in love. So, Mr. Magaro, the manager of the Regent Theater, was on hand to plead her case in the Dauphin county courts yesterday morning. He said "Tillie's Punctured Romance" was slated to appear at his theater to-day, and he insisted that the romance shouldn't be punctured twice. Another local moving picture theater tried to rule Mr. Magaro out of showing the film at this time, but the Court fully sustained Mr. Magaro in his endeavor to produce the film.—Advertisement.

"THE AVENGING DENTIST," AT THE PALACE

Two-Reel L-KO Farce Comedy, Featuring Billie Ritchie

The Assistant Dentist....Billie Ritchie
The Girl .....Louise Orth
The Father .....Henry Bergman

Each flirt was contented with his girl until he saw the other's sweetheart. This led rapidly to events which resulted in the Stout Flirt getting his face in the way of the other flirt's foot. The contact resulted in lost teeth on the first flirt's part, and also a fervent desire to meet his assailant again.

Once home, father's battered jaw does not improve. He consents, however, to meet his daughter's sweetheart, who had just called, only after much persuasion.

The introduction is not cordial, as the young man turns out to be the same person who kicked out father's teeth. He leaves rather hurriedly, but not without mixing with father and knocking out his few remaining molars.

This last experience causes father to go straight to the dentist's. Instead of relief, he finds in the dentist the same young man who had knocked out his teeth twice previously. This tooth destroyer was a dentist all the time and neither father nor daughter were aware of it. Father attempts to cut loose, but is taken home on a truck. The two dentists fall down a man hole.—Advertisement.

ORPHEUM

Because of the fact that the Orpheum's present season is rapidly slipping away, one of the best vaudeville offerings of the year is holding forth there this week. Next week we are to see the famous actress of legitimate fame, Henrietta Crosman, starring in a wonderful drama entitled, "Thou Shalt Not Kill." Miss Crosman will be supported by a noteworthy array of big Keith names. So the slogan to vaudeville fans to-day, is to get in line and see this week's show at the Orpheum, and don't miss any of the last few that are to follow. For the management promises these last few weeks to be the cream of the season. There's a corking layout of Keith acts supporting this one at the Orpheum this week.—Advertisement.

COLONIAL

The Six Musical Gormans, monarchs of melody, and song, are the crowning attraction of a splendid Keith show that went on view for the first time at the Colonial yesterday. Three young women and as many men comprise the company. They present a musical turn that will please every lover of music, no matter what variety, for the company plays from ragtime to classic. Gordon and Marx, the German language twisters, are also at the Busy Corner these days. Porter and Sullivan, in a comedy variety skit, and Albert and Irving, in songs and dances, add two other very clever turns to the same bill.—Advertisement.

THE VICTORIA'S $25,000 PIPEORGAN ONE OF THE FEW IN COUNTRY

To provide a theater with only the most modern and up-to-date equipment for the pleasure and comfort of its patrons, has been the single aim and ambition of the management of the Victoria. The new Hope-Jones unit pipeorgan orchestra just recently installed at a cost of $25,000, is pleasing big crowds at every show. The fact that the performer can give each action of the silent plays its proper tone expression makes seeing the "movies" all the more enjoyable. The Victoria pipeorgan is one of a very few of that high type which are now being used in only the most pretentious theaters in the country. For to-day we present an exceptionally strong special feature, "A Woman of Impulse," in four parts, in connection with our regular Mutual program and the famous and always popular Pathe Daily News.—Advertisement.

BIG DEMONSTRATION FOR LOCAL OPTION

Governor Brumbaugh Has Sent 6,000 Invitations to People Over the State

One of the most notable demonstrations to urge the passage of the local option bill by the Legislature will take place in Harrisburg on April 6, the day on which the local option measure will be given a hearing before the law and order committee of the House of Representatives.

Governor Brumbaugh has sent 6,000 invitations throughout the State to men who have been active in promoting the welfare of the Commonwealth and to the chairmen of the Republican county committees. These invitations urge them to come to the capital on April 6 for conferences in the morning and evening and to appear at the public hearing in the afternoon.

Arrangement have been made to hold the conferences in the Chestnut Street Auditorium. The morning conference will start at 11 o'clock and the evening conference at 7.30 o'clock. Citizens of Harrisburg will provide elaborate decorations and music.

Johnson to Preside

The presiding officer at the evening session will be Alba B. Johnson, president of the Baldwin Locomotive Works, and the speakers will include John Wanamaker and Governor Brumbaugh. William U. Follansbee, a Pittsburgh manufacturer, will preside at the morning sesion.

The conference is to be held under the auspices of the Local Option League of Pennsylvania, which was organized quietly by the Governor to aid him in his fight for local option. The league has established headquarters in this city and a force of clerks has been busily engaged mailing literature to all sections of the State.

The league has set aside Sunday, April 11, as a special local option day in the churches and sermons will be preached in which the Governor's fight will be upheld. Plans will also be announced on this day for the final effort to put the bill through in the House.

To Hear Both Sides

Representative John F. Vickerman, of Allegheny county, who is treasurer of the league, said to-day that nearly all of the funds to carry on the work of the organization have been subscribed by citizens of the State interested in the Governor's fight. The Governor has authorized Mr. Vickerman to confer with representatives of the liquor interests and Mr. Vickerman talked with Patrick F. Keefe, president of the Allegheny County Retail Liquor Dealers' Association. Mr. Vickerman told Mr. Keefe that the Governor desired the liquor interests to send their strongest speakers to the hearing and that Dr. Brumbaugh had no desire to take advantage of the opposition either in the hearing or when the bill is under consideration in the House.

The Governor has made it known that he is in favor of making the bill a special order of business so that all the members of the House can be in their seats when the measure is voted on.

The Governor's invitation to attend the meeting reads:

"My Good Friend: You are earnestly requested to be present at a conference on the Williams county local option bill in Harrisburg, morning and evening, of April 6, and a hearing in the Capitol building, Harrisburg, Tuesday afternoon, April 6, 1915, at 2.30 o'clock.

"It is needless to impress upon you that I consider the county option measure, which will receive consideration at this conference, one of the most important bills to come before this session of the Legislature. I am very anxious that it should be passed.

"I trust you will attend the conference and that you will urge your friends to accompany you to this conference. Cordially yours,

(Signed) "M. G. BRUMBAUGH."

The invitation has also been sent to the members of Congress who voted for the prohibition amendment at the last sessio nof the national legislature.

The Committee

The members of the executive committee of the Local Option League of Pennsylvania are George E. Alter, George W. Bailey, Thomas R. Fort, Jr., Alba B. Johnson, Charles F. Jenkins, Rufus W. Miller, John Grant Newman, Frank P. Parkin, Francis B. Reeves, Albert E. Turner, Floyd W. Tomkins, of Philadelphia; W. W. Follansbee, T. J. Gillespie, Ralph W. Harbison, John R. McClurkin, J. Denny O'Neill, George W. Shelton, of Pittsburgh; W. D. B. Ainey, of Montrose; M. D. Lichliter, Harrisburg; Charles T. Aikens, Selinsgrove; Norman C. Ball, Clarion; J. C. Bateson, Scranton; H. J. Bortner, Shinglehouse; H. N. Cameron, Washington; Kennedy Crumrine, Meadville; Sterling W. Dickson, Berwick; C. C. Ellis, Huntingdon; Herbert Gates, Kittanning; James C. Glessner, York; C. R. Grissinger, Bedford; J. R. Hemminger, Somerset; H. M. Hinckley, Danville; H. C. Hubler, Scranton; C. Tyson Kratz, Norristown; John H. Landis, Millersville; S. H. Miller, Mercer; R. E. McClure, Blairsville; H. S. Piper, Scottdale; H. W. Pyles, Williamsport; Enoch Perrine, Lewisburg; Joseph S. Reitz, DuBois; S .A. Snyder, Middleburg; Isaac Sharpless, Haverford; W. H. Schwartz, Altoona; Joseph Swain, Swarthmore; Richard D. Swope, Curwensville; John W. Walters, Johnstown; George A. Walton, A. Duncan Yocum, Chester ,and Edwin P. Young, Towanda.

Resinol

stops itching instantly!

The moment that Resinol Ointment touches itching skin the itching stops and healing begins. That is why doctors have prescribed it successfully for twenty years in even the severest cases of eczema, ringworm, rashes, and many other tormenting, disfiguring skin diseases. Aided by warm baths with Resinol Soap, Resinol Ointment makes the skin or scalp perfectly healthy, quickly, easily and at little cost. Try them and see! Sold by all druggists.

GARNISHEE BILL IS AGAIN IN EVIDENCE

Biennial Fight Over the Measure Due to Begin at Hearing Next Wednesday

The biennial fight over the legislation known as the garnishee bill is due to begin before the House committee on judiciary general next Wednesday. The bill was presented by Horace W. Cromer, of Allegheny county, who has been taking quite a part in affairs in the House. It makes provisions similar to those in garnishee bills in years gone by, the ten per cent. attachment for debt being stipulated.

The bill will be urged by the State Merchants' Association who will present speakers to show how mercantile establishments suffer from men who have no regard for their obligationa. Some striking exhibits will be presented and illustrations of the way accounts are left standing for years will be submitted.

It is expected that some of the big corporations will renew the objections of former years, the chief being that it would entail considerable trouble in bookkeeping and make much trouble for the companies because of the disposition of men to change from one employer to another.

MANY PEOPLE HERE SEEK CHEAPER RENTS

[Continued from First Page.]

their goods for transfer.

Real estate men say there are more changes of tenants to be made next week than has been usual for the last three or four years. This they say is partly because there are more vacant houses to choose from, and because there are more people making an effort to reduce living expenses by seeking cheaper rent.

Last year, it is said, houses were not so available as now and two years ago they were at a premium. The outlook, however, is improving, and the number of vacant houses is less now than a month ago. Through the winter there were more for-rent signs seen than at any time during four years. The medium-priced house is the style now most in demand. One agent who rents more than 250 houses said he had about thirty vacancies four weeks ago and now has only six.

The first of April habit of moving is a custom not so strong in Harrisburg now as it was in years gone by. It is more of a small-town and country proceeding caused by the running out of leases and the change of farmer hands. In the cities it is indulged in larfge ly by the floating population of outdoor workers who have little work in winter and seek new places in the Spring. Many families also move from the city to the suburbs in the Spring.

Despite the recent hard times, real estate men say rent collections are not unusually hard, excepting in the cases of a small percentage of chronic rent-jumpers.

WIFE OF CHOCOLATE KING DIES IN PHILA.

[Continued from First Page.]

had planned to return to her home here within the next few weeks. Mr. Hershey was at his wife's bedside when she died, he having made a hurried trip from Europe when physicians cabled him that her condition was growing worse. She was about 45 years old.

Was New York Girl

Prior to her marriage to the chocolate king in 1898, Mrs. Hershey was Miss Katheryn Sweeney, of Jamestown, N. Y. She accompanied Mr. Hershey on virtually all of his business trips to Europe until the last year when her condition and the war made travel unsafe.

Mrs. Hershey, while she only spent the summers here, took an active part in welfare work. To her influence, is ascribed the wonderful provision the chocolate king has made for his workmen, and the general layout of the model town of Hershey.

Late last Fall, Mrs. Hershey's illness became worse. Her husband accompanied her to Atlantic City, where it was believed special treatment and the sea breezes would speedily restore her to health. Her condition steadily improved and when Mr. Hershey was called to Europe on business a month ago, she was left with nurses and friends. Two weeks, Mrs. Hershey left Atlantic City for Philadelphia. Soon after her arrival her condition grew gradually worse and she grew weaker.

Mr. and Mrs. Hershey had no children.

BUTCHER'S ARM CUT

Gettysburg, Pa., March 26.—Herman Kane, employed at the butcher shop of VanDyke & Kane, Chambersburg street, cut his left arm severely Wednesday afternoon with a large knife. A gash about three inches long was cut in the arm.

Watch for our big Baking Powder Special. Grand Union Tea Co., 208 North Second street.—Advertisement.

The New Store

For Men, Young Men and Boys

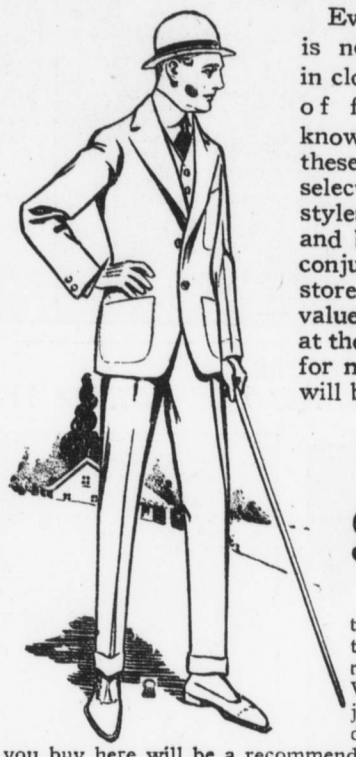

Everything in our store is new. Our experience in clothing covers a period of fifteen years. Our knowledge gained during these years qualifies us to select the most approved styles, and our low rent and buying advantages in conjunction with other stores, enables us to give values that are unequalled at the price. Our specialty for men and young men will be

Suits At $10 and $15

We want you to see these suits and compare them with any other you may have seen elsewhere. We will abide by your judgment, and feel confident that the first suit you buy here will be a recommendation that will bring you back for your next one and influence your friends to come. We are founding a new business in Harrisburg and as confidence is the basis of all business success, we assure you that everything possible will be done to merit your confidence and good will. Everything must be satisfactory or money refunded.

Men's Furnishings Reasonably Priced

Hats in Latest Shapes.....$1.50 and $1.90
Boys' Suits .....$2.50, $3.50 and $5.00

SALKIN'S
PAY LESS—DRESS BETTER
428 Market Street
Next to Forney's Drug Store, at Subway

Quaker Valley Manufacturing Company, Aurora, Illinois. 230
You may send me a *Sweet Home Vacuum Sweeper* on trial. I will try it a month and then if I decide to keep it I will send you a dollar; a dollar each month for next four months and a dollar and ten cents the sixth and last month—$6.10 in all.
Of course the machine is yours until the full amount is paid.
If I don't care to keep it, I will return it at your expense before the thirty days are past.
Name
Ship to me at this address—

Send us this coupon and get a Sweet Home Vacuum Sweeper from the factory for 30-day Free Trial in your own home

Buying direct from the factory you *save*—if we sold the Sweet Home Vacuum Sweeper through stores, agents or canvassers, the price to you would be about $10.00. Our price, $6.10, is *'rock bottom'* for a really good substantial Vacuum Sweeper. We wouldn't sell anyone a dozen or a hundred for a cent less. Aside from the small delivery charges, pay nothing more until you prove by a whole month's use that the sweeper is worth while.

Then the terms are easy—a dollar each month for 5 months and $1.10 the last month—that's about 25 cents a week or a trifle over 3 cents a day. Furthermore, every sweeper carries with it *"Our Ten Year Guarantee Bond"*—the strongest guarantee ever expressed in words and legally binding us to make good any defective parts or work.

Send us this coupon—no money—just this coupon with name and address. We'll send the sweeper promptly by express or parcel post—whichever is cheaper.

Try it out on your own rugs and carpets—use it a whole month in your own home—then decide whether you want to part with it and go back to your old dust-raising strenuous broom methods, or buy a 'Sweet Home' on the easy terms we offer—you'll hardly miss the 'few pennies a day for a few months' that it costs.

The Sweet Home Vacuum Sweeper is a standard article—not a cheap affair just made to sell. It's made for every day use—satisfactory service.

It is light running—a child can use it. No electricity or other power is required—no crank or pump. Simply push it along like the ordinary carpet sweeper.

Why! It's so simple and easy you'll wonder how you ever kept house without it. Part with it? Well, I guess not! Not for 'a few cents a day for a few months' when the sweeper will stand years of ordinary use and is guaranteed for ten years in material and workmanship.

Think of abolishing the semi-annual house cleaning—think of having a sweet, clean home every day in the year—with less work and bother than the old way! And for only three cents a day!

X-RAY PICTURE

See the three bellows giving uninterrupted suction. Note two large rubber-tired wheels that work the bellows as the sweeper is pushed along. These wheels run in ball bearings.

The revolving brush can be raised or lowered by the lever at the side. The dust bag, which is inside, and the nozzle are easily removable.

All wooden parts are three ply and will not warp. The case is pressed steel in three sections. The whole sweeper is finished in Mahogany with rubber guards and oxidized metal parts.

Transportation to Harrisburg or its vicinity will cost you 55 cents, whereas you save about four dollars by getting your Sweeper direct from the factory.

Shipped Direct from Factory
Quaker Valley Mfg. Co.
104 Mill Street
Aurora, Illinois