Final Week of the February Clearaway

Let the Globe's $10.00 Sale

Settle Your Clothes Question

MEN! Take your pick of These Winter Suits and Overcoats that had been originally priced to $20.00, at

$10.00

This offer holds good only 'till Saturday night, when the sale closes. See our windows.

Alterations without charge---any purchase sent C. O. D. or on approval.

THE GLOBE

CAN'T BEAT "TIZ" WHEN FEET HURT

"TIZ" for sore, tired, puffed-up, aching, calloused feet or corns..

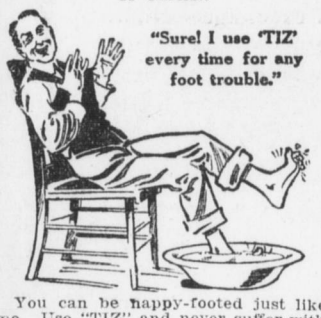

You can be happy-footed just like me. Use "TIZ" and never suffer with tender, raw, burning, blistered, swollen, tired, smelly feet. "TIZ" and only "TIZ" takes the pain and soreness out of corns, callouses and bunions.

As soon as you put your feet in a "TIZ" bath, you just feel the happiness soaking in. How good your poor, old feet feel. They want to dance for joy. "TIZ" is grand. "TIZ" instantly draws out all the poisonous exudations which puff up your feet and cause sore, inflamed, aching, sweaty, smelly feet.

Get a 25 cent box of "TIZ" at any drug store or department store. Get instant foot relief. Laugh at foot sufferers who complain. Because your feet are never, never going to bother or make you limp any more.—Advertisement.

PAST PRESIDENTS ARE GUESTS AT P. O. S. OF A. BANQUET

A Washington Birthday program with the past presidents of the camp as guests of honor, was given by Washington Camp, No. 16, Patriotic Order Sons of America at the hall, 26 North Third street, last night. Refreshments were served and addresses made by James Turk, E. J. Herbert, A. C. Dean, John E. Peters and J. W. Summar.

K. OF C. HOLD RECEPTION

A Washington Birthday reception was held by Harrisburg Council, No. 869, Knights of Columbus, last night at the hall on North street. Michael J. McEnery of Philadelphia, past State deputy of Pennsylvania, was the chief speaker, and Miss Edith Rourke sang several selections. Refreshments were served.

TO HAVE BEAUTIFUL HAIR--NO DANDRUFF

Use Parisian Sage. It Makes the Hair Soft and Fluffy, Surely Stops Itching Head.

If your hair is anything short of perfect; if it is losing color, too dry, brittle, thin, or if the scalp burns and itches, immediately begin the use of Parisian Sage. The first application removes all dandruff, cools and invigorates the scalp, and beautifies the hair until it is gloriously radiant.

Parisian Sage supplies all hair needs and does not injure either the hair or scalp. It contains the exact elements needed to make the hair soft, wavy, glossy, and to make it grow long, thick and beautiful. It is delicately perfumed—not sticky or greasy—and can be had at H. C. Kennedy's or any drug or toilet counter.

Parisian Sage acts instantly—one application stops the head from itching and freshens up the hair. You will be surprised and delighted with this helpful toilet necessity, for nothing else is so good for the hair and scalp, and nothing so quickly beautifies the hair, giving it that enviable charm and fascination. Parisian Sage is one of the quickest acting hair tonics known—inexpensive and easily used at home.—Advertisement.

FRUIT BELT PRODUCES 26,536,941 POUNDS

[Continued from First Page.]

the Gettysburg and Harrisburg and the Philadelphia, Harrisburg and Pittsburgh branches of that system.

A comprehensive tabulation of shipments and fruit still held in storage shows that for the year ending December 31, 1914, there was shipped out of the territory tributary to the lines mentioned or held in storage for early shipment a total of 26,536,941 pounds of fruit and fruit products. This reduced to carloads, using a basis of 25,000 pounds as a car unit, gives a total of 1,061 carloads of fruit either shipped out during the year or due for shipment within the next month or two. A few carloads of this represents fruit grown in 1913 and held in storage until the early months of 1914 but the large bulk of it is made up of fruit grown last year.

Hilleary Is Optimistic

E. D. Hilleary, division freight agent of the Reading, under whose direction the statistics have been compiled, is very optimistic as to the future of the district. "The fruit grown in the Adams county territory," he said to-day, "has increased almost five-fold in the past ten years, and it is only now reaching a point where rapid increases may be anticipated. Not only is more fresh fruit being shipped, but the canned and otherwise preserved products are on the increase. During the past year Adams county apples were shipped in carload lots to fourteen States outside of Pennsylvania and to England, Scotland and Argentine, and boxed fruit has been exported to France, Germany, Denmark and Russia, although recently the war has interfered with foreign shipments. Even California has been invaded with much success, for the Pennsylvania apple is of recognized superiority to all others when properly grown and packed. I look forward to a rapid growth for this district in the immediate future."

Apples Far in Lead

A summary of the shipments for the year and fruit still in storage shows that 13,818,607 pounds of green apples have been sent out and that 3,048,800 pounds were still in storage when the report was formulated. Canned apples shipped amounted to 5,292,655 pounds, with 1,995,000 still in storage. Evaporated apples shipped totaled 31,000 pounds, with 168,000 pounds stored. Other apple products, including cider, brings the total of 19,547,162 pounds shipped, with 24,830,962 still in storage.

In addition, the district shipped out 1,527,709 pounds of peaches and 1,705,979 pounds of pears. The peach shipments are growing yearly with many new orchards planted and still others coming into bearing.

The growth of this traffic may be judged from the fact that for 1912 the shipments show a total of 18,028,258 pounds, as compared with 26,536,941 last year.

These shipments were confined to points on the Harrisburg and Gettysburg branch exclusively, and in addition the Philadelphia, Harrisburg and Pittsburgh, produced from the stations of Bowmansdale, D. and M. Junction, Boiling Springs, Longsdorf, Hays Grove, Greythorne, Lees Cross Roads, and Shippensburg 89 carloads of apples, while Brandtsville sent out eight carloads of peaches and Bowmansdale reports 5,000 bushels of apples still in storage.

MARY CRUTCHLEY DIES

Mrs. Mary Crutchley, aged 70, 1412 South Thirteenth street, died last evening of cancer of the stomach at the Harrisburg Hospital. She is survived by four sons, Henry, Daniel, Joseph and William; one daughter, Mrs. H. B. Long, and two grandchildren. Funeral services will be held Friday afternoon, at 2 o'clock, in the Calvary Presbyterian Church, the Rev. Frank P. McKenzie and the Rev. Harry B. King officiating. Burial will be made in Baldwin Cemetery, Steelton.

FIGHT ON APPOINTMENTS

Special to The Telegraph

Washington, Feb. 23. — President Wilson met rumblings of a Senate fight on his nominations fo rthe new Federal Trade Commission to-day by the announcement that he intended to stand by them. W. H. Parry, of Seattle, Wash., the President said, had been appointed as a Republican. Parry hitherto had been described as a Progressive Republican.

INSTITUTES BEGIN IN THIS COUNTY

First Sessions Held Yesterday at Linglestown Well Attended by Farmers

Dauphin county's farmers' institutes began yesterday at Linglestown with a very gratifying attendance, the fine weather causing many farmers to attend from a distance. The institute continued today and some questions were asked indicating the big interest being shown in soil and fruit advancement. Legislation was also discussed.

To-morrow and Thursday institutes will be held at Halifax and the following two days at Gratz.

E. S. Keiper, of Middletown, is in charge of the institutes in this county.

Foster On Ship.—Word was received at the State Highway Department today that Chief Engineer Samuel D. Foster and his bride were on the Santa Marta, the ship which encountered a severe storm and was disabled off the Capes. The telegram said that Colonel Foster expected to land today.

Industrial Board to Meet.—The State Industrial Board will meet here tomorrow to give a hearing on the canning regulations. If they are approved they will be promulgated without delay.

Beekeepers to Meet.—State beekeepers will meet at the Capitol to-night for their annual convention and will be addressed by Secretary of Agriculture Critchfield and State Zoologist Surface. Steps to bring to the attention of the Legislature necessity for inspection to exterminate foul brood will be taken. The state honey output amounts to $1,000,000 a year, according to Dr. Surface.

Governor in Philadelphia.—Governor Brumbaugh remained in Philadelphia yesterday and is expected here tonight. He is due for an address before the Rotarians in Philadelphia to-day.

Ladder Committee to Meet. — The committee in charge of drafting a standard of safety for manufacture and use of ladders will meet at the Department of Labor and Industry next Tuesday.

Attended Convention. — The Bucks county supervisors' convention was addressed yesterday by Deputy Highway Commissioner Joseph W. Hunter and Senator C. J. Buckman. Engineer Cressman and Statistician Hall also attended the meeting.

Committees to See Governor.—It is probable that in the next few days a series of conferences will be held with Governor Brumbaugh on the proposed agricultural and conservation legislation. The latter project is causing general discussion over the State.

To Return March 8. — Senators McNichol, Vare and Crow will not return from Florida until March 7.

Substation Withdrawn.—The State police substation at Marianna, Washington county, has been withdrawn because of lack of funds.

More Arrests.—State dairy and food agents cleaned out a gang of sellers of adulterated soft drinks in Philadelphia this week. The arrests were made after samples had been taken of alleged harmless spring beverages.

Good Work of State Police.—Word reached the Department of State Police to-day of the arrest of Fritz Unger, who choked his wife to death at New Kensington, Westmoreland county, Sunday night, within twenty-four hours. Troopers Swartz and Merrifield, of the Greensburg station, were put on the case and last night rounded up Unger at McDonald, Washington county, a considerable distance away. They also secured a confession from him. Troopers Dressler and Cook, of the Butler troop, arrested Joseph S. Nocjar at Lyndora on a charge of setting fire to his own house. He has been held on a charge of arson, presumably to obtain insurance.

Stewart in Philadelphia.—Adjutant General Thomas J. Stewart was at Philadelphia last night attending the celebration of the First Regiment.

Stockyards Open.—The Herr's Island stockyards, at Pittsburgh, closed a short time ago on account of the foot and mouth disease, have been reopened.

More Cases Brought. — The State Fire Marshal's department has brought a number of prosecutions in northern counties on charges of arson the last few days. The new year bids fair to excell last year in number of cases.

State Charters.—State charters have been issued to the Webster Land Company, Pittsburgh, capital $5,000; The United Company, Pittsburgh, capital $10,000, and A. G. Snyder's Sons & Co., Pittsburgh, capital $5,000.

Commission to Meet. — The State legislative commission in charge of the investigation of cold storage will meet in Philadelphia Friday to frame its final report.

DROP BOMBS FROM ZEPPELIN ON CALAIS

[Continued from First Page.]

ward the Fontinette station, dropping bombs on the way.

The first missile fell when the Zeppelin was above the point where the railroad tracks intercept. It went through the footbridge and struck the track leading to Dunkirk. The airship then rose somewhat higher in the vicinity of the railroad. One burst in the courtyard of houses close to the grade crossing, demolishing a shed and breaking windows. The occupants of the houses, awakened by the explosion, escaped without injury.

Other bombs fell in the garden and on the roof of a little house in the Rue Dognien. An old man and a little girl asleep in the garret and the family which occupied the cottage on the ground floor, consisting of the father, mother and two children, were buried in the ruins. All were killed except one child, a baby five months old, which was taken uninjured from the twisted mass of brick and plaster.

The front of the house was cut off as cleanly as though it had been done by a gigantic knife.

After dropping the bombs the Zeppelin disappeared rapidly over the sea.

RED MEN WILL CONDUCT JACOB SAWYER SERVICES

Funeral services for Jacob Sawyer, aged 71, will be held to-morrow afternoon, at 2 o'clock, the Rev. R. L. Meisenhelder and the Rev. J. A. Staub officiating. Services will be in charge of the Pokoson Tribe, No. 331, Improved Order of Red Men, of which he was a member. Burial will be made in the Enola Cemetery.

CHRISTEN DUCHESS' DAUGHTER

By Associated Press

Paris, Feb. 23, 4.51 A. M. — The daughter born last Thursday to the Duchess of Talleyrand, who was Anna Gould, of New York, before her marriage to Count Boni De Castellane, whom she later divorced, has been christened Helene Violette. This is the second child born to the duchess since her second marriage. The first was a boy now six years of age.

STEELTON MIDDLETOWN HIGHSPIRE ROYALTON OBERLIN ENHAUT

RAISE 7,000 COPPERS AT PENNY SOCIAL

Bible Class Charges Cent For Each Bite of Food; Toothpicks and Water Not Exempt

More than 7,000 pennies were taken in at a "penny social" held in Red Men's hall, Second and Walnut streets, last evening, by the men's Bible class, No. 23, of Centenary United Brethren Sunday school.

The affair was the first of a series of monthly socials to be held by the class. Every guest was required to obtain a good supply of coppers before he was permitted to enter the hall. To enter cost him one cent. Another penny was required when he took his place at the tables. Each piece of food he took required another cent, and so on.

Prior to the banquet there were several readings by Miss Alda Morrison, a Victrola concert by John Evans and a vaudeville sketch by "Hobo" Stehman. The committee in charge of the affairs included: Chairman, L. Ira Cargil; B. F. Connor, Harry Jones, H. H. Harlan, George Geistwhite and Charles Gallagher.

Mr. and Mrs. Noonan Entertain For Granddaughter

A pretty birthday party was given last evening by Mr. and Mrs. John F. Noonan, 253 North Front street, in honor of their granddaughter, Anna Mary O'Donnel. The rooms were decorated appropriately to Washington's Birthday.

Mr. and Mrs. Noonan were assisted by Mrs. Catherine Lynch, Miss Mary Lynch, Mr. and Mrs. Michael Noonan, Miss Mary Morrisey, and Charles Lynch, and the following young folks were present. Marie Fisher, Mary Reagan, Nora Guddy, Mary E. Lawler, Marcella Morris, Helen Morris, Catherine Dempsey, Helen Green, Margaret Callaghan, Agnes Weidman, Mary Gaffney, Margaret Gaffney, Sarah Louise Gerdes, Helen Hennesy, Elizabeth Wieger, Pauline Wieger, Mary Sullivan, Anna Sullivan, Charles Good, Andrew Morris, Edward Dempsey, Joseph Gerdes, William Kelleher, Joseph Mannix, James O'Donnel.

Baldwin Commandery Will Install Officers

Officers of Baldwin Commandry, No. 108, Knights of Malta, will be installed next Monday evening with elaborate exercises. Deputy Commander C. W. Spangler, of Harrisburg, will be in charge. The officers were elected last evening and are as follows: Sir knight commander, Harry Eisner; generalissimo, W. S. Hughes; captain-general, M. B. Caton; prelate, R. R. Shaffney; recorder, R. B. Proud; assistant recorder, E. W. Suydam; treasurer, J. A. Finley; senior warden, E. M. Roland; trustee, C. H. Beidel; junior warden, Archie Thompson; standard bearer, J. W. Bricker; sword bearer, H. E. Herman; warden, R. R. Black; sentiinel, E. M. Boyd; first guard, R. W. E. Light; second guard, Charles W. Troup; representative to grand commandery, J. A. Finley; keeper of paraphernalia, Joseph Williamson.

STEELTON SNAPSHOTS

Foot and Mouth Disease Spreads.—Another case of foot and mouth disease has been discovered on the farm of Harvey Wolfe, Lower Swatara township, near Highspire.

Former Resident Dies. — Mrs. Ella Atkinson, wife of McClellan Atkinson, a former resident of Steelton, died at her home in New Bloomfield yesterday. Burial will be made in Baldwin Cemetery, Thursday.

Club to Meet Thursday.—The Highspire Rod and Gun Club will meet Thursday evening at the Hoffman House, Harrisburg.

Dr. Stees Here. — Dr. Fannie R. Stees, of the Women's Hospital, Philadelphia, is assisting Dr. Hunt in several operations at the Harrisburg Hospital.

SOLD LIQUOR ILLEGALLY

Nick Ferencic, a foreigner, was arrested this morning by Detective Durnbaugh, charged with selling liquor without a license and to minors. Ferencic, according to Squire Gardner, is a driver for M. P. Johnson, a Harrisburg liquor dealer and is alleged to have sold booze from his wagon to foreign boys. He will be given a hearing before Squire Gardner this evening.

RAG MASQUERADE

Under the auspices of the January and February Clubs of Monumental A. M. E. Church, Adams street, a "Rag Masquerade," will be held in Odd Fellows Hall, Tuesday, March 9. The committee in charge includes: Sara J. Newton, chairman; Annie E. Minor, secretary, and the Rev. Henry Young, pastor.

ENGINEERS GO TO CUBA

With a view to planning improvements to the plant of the Spanish-American Iron Company at Felton, Cuba, Charles P. Turner, chief engineer of the Pennsylvania Steel Company, and C. H. Rand, of New York, president of the subsidiary company, have gone to Cuba.

WILL ADDRESS MEN ON CIVIL WAR INCIDENTS

B. F. Nead, a Harrisburg attorney, will deliver an address before the Men's League of the First Presbyterian Church this evening. His subject will be "A Borderland Home in Wartime." Mr. Nead will describe the burning of Chambersburg and other incidents of the Civil War.

SERVICES FOR MRS. BRASHEARS

Funeral services for Mrs. Maggie Brashears, who died Saturday, were held this afternoon from the Brashears' home, 191 South Front street. The Rev. A. K. Wier, pastor of Centenary United Brethren Church, officiated and burial was made in Baldwin Cemetery.

HAS SMALLPOX

Arthur H. Roberts is ill at his home, 3 South Third street, with smallpox. The house is under strict quarantine. Health Officer Eber Butler declared this morning there was no fear of a spread of the disease.

WANT GAMES

The Steelton Federals baseball team has organized and would like to arrange a schedule. The players are from 17 to 20 years old. Arthur Johnson, 274 Myers street, is the manager.

HIGHSPIRE FIRE CO. HOLDS ANNIVERSARY

Charter Members Trace Rapid Growth of the Citizens'; 100 Persons Attend Banquet

In an elaborate manner members of the Citizens' Fire Company of Highspire celebrated the fourth anniversary last evening. John F. Weaver, a charter member, gave a historical sketch of the company since its organization.

The first officers of the company are: President, C. C. Cumbler; vice-president, R. W. Lerch; secretary, W. J. Morgan, and treasurer, M. V. Cover. The address of welcome was given by the Rev. B. L. C. Baer. Other speeches were made by Homer Etter, president of the company, and Harry Ulrich, president of town council. A few of the guests were: Harry Ulrich, S. A. Book, K. S. Mathias, C. Shelley and George Hoover, councilmen; Charles A. Parthemore, Oliver Parthemore, of Washington, D. C.; Harry Whitman and Arthur Poorman. Covers were laid for 100.

WALTER E. METZENTHIN MARRIES AT GALVESTON

Announcement has been made of the marriage in Galveston, Texas, of Walter E. Metzenthin, a former Steelton athlete. Mr. Metzenthin married Miss Margaret Alleen Sykes, daughter of Mr. and Mrs. George Sherbourne Sykes. The wedding took place February 13. Mr. Metzenthin was a halfback on one of the old Steelton Y. M. C. A. football teams and was well known as an athlete. He is now director of athletics in a Texas college.

TEMPERANCE ENTERTAINMENT

The Junior League of the New Benton Methodist Church will hold a temperance entertainment in the church, Thursday evening.

MIDDLETOWN

MACHINE DEPT. RESUMES

After a suspension of several months, the machinery department of the Middletown Furniture Company resumed operations yesterday morning.

143 CONVERSIONS AT REVIVAL

The seventh week of a revival service was begun last evening in the Royalton United Brethren Church. Exclusive of last evening there have been 143 conversions during the services. J. K. Henry was in charge of last evening's service.

CHOIR REORGANIZES

The choir of the First United Brethren Church met Friday evening, reorganized and elected the following officers: President, W. O. Albright; vice-president, H. R. Bauder; secretary, Margaret Miller; corresponding secretary and treasurer, C. N. Jackson; librarians, Carol Shope and Hershey Hean.

BANKERS ATTEND CONFERENCE

Middletown bank officers and directors attended the meeting of Group 5, of the Bankers' Convention, at Wilson College, Chambersburg, yesterday. In the party were S. C. Young, B. F. Brandt, M. H. Gingrich and B. E. Longenecker, of the Farmers' Bank; J. J. Landis, A. R. Geyer and John Peck, of the Citizens' Bank.

CHICKEN THIEVES BUSY

Thieves stole fifteen hens and a rooster from the pen of Emanuel Kling, Royalton, yesterday.

Shriners Gathering For Ceremonial Session

Zembo Temple, Nobles of the Mystic Shrine, will hold its midwinter ceremonial session to-morrow. The hall will be crowded by high-degree Masons from Harrisburg and all parts of Central Pennsylvania.

A business session will open in Chestnut Street Hall at 2 o'clock, followed by the ceremonial from 3 to 5 o'clock. From 5 to 7:30 supper will be served.

The evening session will be chiefly an entertainment, consisting of picture slides, singing songs, concert by the band, "vodevil" by strictly home talent from Short street," also vaudeville—the real kind—from the Orpheum and Colonial theaters.

PRIMARIES IN CHICAGO

By Associated Press

Chicago, Ill., Feb. 23.—A cold, drizzling rain threatened to cut down the expected vote in to-day's mayoralty primaries, the first in which women are entitled to the same voting privileges as men. They were privileged to vote for all offices. Candidates for mayor, city treasurer, city clerk, judge of the municipal court and alderman in each ward were to be nominated.

DISCUSS GERMAN CHARGES

Special to The Telegraph

Washington, Feb. 23.—The charge by Germany and Austria that submarines are being manufactured in the United States for Great Britain was discussed to-day at the cabinet meeting but without action because Secretary Daniels had not finished his investigation.

COL. MARCHAND PROMOTED

Paris, Feb. 23.—Colonel Marchand, of Fashoda fame, has been promoted to the rank of brigadier-general. He retired from the army some time ago, but offered his services at the outbreak of hostilities and was appointed a colonel, the rank he held upon his retirement. He has distinguished himself several times upon the field.

THE READING

Harrisburg Division—The 11 crew first to go after 12.15 p. m.: 1, 14, 2, 20, 18, 4, 24, 19, 5, 23, 16, 7, 8. Eastbound, 54 first to go after 10.15 a. m.: 69, 57, 71.

Engineer for 2.

Fireman for 14.

Brakemen for 16, 19.

Engineers up: Lape, Sassman, Noland, Middaugh, Richwine, Martin, Wyre, Martin, Tipton, Morne, Morrison, Crawford, Glasss, Massimore, Barnhart, Fetrow, Wood, Kettner, Sweeley.

Firemen up: Zubinski, Beecher, Bingaman, Anspach, Rumbaugh, Longenecker, Chronister, Sullivan, Nye, Futon, Boyer.

Conductors up: German, Hilton, Orris, Gingher, Philalaum.

Brakemen up: Machamer, Fleagle, Creager, Wynn, Ely, Hoover, Mumma, Maurer, Miller, Shearer, Duncan, Ware, Kohl, Miller, Shader, Epley, Lauchs, Slentz, Simms.

NEWS OF THE RAILROADS

VETERAN HONOR MAN HAS RECORD SERVICE

Amos G. Manahan Known to Harrisburgers; Was Here During the Riot Period

AMOS G. MANAHAN

Now on Honor Roll of the Pennsylvania Railroad.

One of the veterans of the Pennsylvania Railroad who is now enjoying a well-earned rest is Amos G. Manahan, of Cape Charles, Va. He was retired last month with a service record of 57 years and 9 minths. Mr. Manahan is well known in Harrisburg. At one time he was employed on the Middle division. He was employed as special agent of transportation service on the Norfolk and Western at the time of his retirement.

Mr. Manahan entered the service of the Pennsylvania system on March 17, 1857, as freight brakeman. He was subsequently freight conductor, passenger conductor and train dispatcher. In 1882 he became assistant trainmaster.

It was during the Centennial at Philadelphia, in 1876, that Mr. Manahan demonstrated his exceptional ability in the handling of trains. He worked continuously as train dispatcher twelve hours every day, supervising the traffic west of Lancaster, via the Columbia and Mount Joy branches. He had as many as thirteen sections of eastbound day express trains, all to be met on single track by westbound trains. On Pennsylvania day 201,000 passengers were handled.

Among the exciting events occurring during Mr. Manahan's career, as he himself describes them, were the "big strike in 1877," the "big ice gorge between Middletown and Columbia" and the "big snowstorm," when no trains ran between Downingtown and Paoli for three days.

Trainmasters Meet; Discuss Important Topics

Trainmasters of the Pennsylvania Railroad on the main line and from the Schuylkill Valley division of the Pennsylvania Railroad attended a conference at Altoona yesterday. While there are no indications of a big rush of business when Spring comes, it is the custom to hold monthly and quarterly conferences and discuss various questions with the general superintendent.

At present freight business is at a very low ebb. Every effort is being made to keep the men working and according to a statement yesterday no retrenchment, if any, is expected before April 1. At Altoona the general impression prevails that there will be no further cut. There is a probability that another rearrangement of freight pools may be made, but of this officials know nothing positively.

Standing of the Crews

HARRISBURG SIDE

Philadelphia Division—121 crew first to go after 3:30 p. m.: 123, 107, 128, 114, 108, 116, 101, 126, 105, 127, 125, 115, 118, 110, 129.

Engineers for 122, 129.

Firemen for 107, 108, 122, 133.

Conductors for 110, 114, 115, 116, 122, 124, 126.

Flagmen for 106, 110, 116, 118, 131, 133.

Brakemen for 107 (two), 108, 118, 126.

Engineers up: Supplee, Young, Snow, Long, Foster, McGuire, Kennedy, Streeper, Speas, Bissinger, Smeltzer, Wolfe, Layman, Everetts, Earhart, Grass, Hennecke, First, Hubler, Sober, Smith.

Firemen up: Rhoads, Balsbaugh, Whichello, Bleich, Dunlevy, Penwell, Harmer, Mulholm, Coover, Copeland, Barton, Martin, Packer, Shaffer, Spring, Arnsberger.

Conductors up: Ford, Ropp, Fesler.

Flagman up: First.

Brakemen up: Moore, Gouse, Cox, Albright, Malseed, Wiland, Brown, Hivner, Coleman, Crosby, Desch, Kochenouer, Mumma, Pague.

Middle Division—8 crew first to go after 1:45 p. m.: 1, 17, 22, 21, 16, 19, 15, 23, 18, 20, 26, 117, 24.

Engineers for 17, 18.

Flagman for 23.

Brakemen for 8, 22, 15, 17, 117.

Engineers up: Garman, Mumma, Kugler, Knisley, Moore, Free, Hertzler, Wissler, Havens, Smith.

Firemen up: Arnold, Ross, Wright, Fletcher, Zeiders, Kuntz, Seagrist, Liebau, Fritz, Sheesley.

Conductors up: Huber, Keys, Gantt, Byrnes, Patrick.

Flagman up: Miller.

Brakemen up: Plack, McHenry, Henderson, Frank, Mathias, Bell, Wenerick, Lauver, Roller, Myers, Fritz, Kohll, Kane, Kipp, Kerwin, Peters, Kieffer, Kilgore, Baker, Pipp, Fleck, Schoffstall, Bickert, Putt, Heck, Spahr, Stahl, Reese.

Yard Crews—To go after 4 p. m.:

Engineers for 1454, 2260, 322, 1255, 1820.

Firemen for 1454, 2260, 1255, 1820, 2393.

Engineers up: Hoyler, Beck, Harter, Biever, Blosser, Thomas, Rudy, Houser, Meals, Stahl, Swab, Crist, Snyder, Pelton, Shaver, Landis.

Firemen up: Shipley, Crow, Revie, Ulsh, Bostdorf, Schiefer, Rauch, Lackey, Cookerley, Maeyer, Sholter, Snell, Bartolet, Getty, Barkey, Sheets, Bair, Eyde, Myers, Boyle.

ENOLA SIDE

Philadelphia Division—204 crew first to go after 3:45 p. m.: 205, 210, 236, 202, 248, 218, 235, 240.

Engineer for 236.

Firemen for 204, 238.

Conductors for 5, 15.

Flagmen for 5.

Conductors up: Dewees, Kugle, Gundle, Stauffer, Miller.

Flagmen up: Corrigan, Harris.

Brakemen up: Vandling, Knight, Werts, Deets, McPherson, Waltman, Twigg, Felker, Goudy, Mumma, Shuler, Musser, Shaffner, Kimes, Taylor, Lutz, Jacobs, Wolfe.

Middle Division—103 crew first to go after 1:45 p. m.: 105, 101, 108, 119, 116, 106, 102, 111, 104, 112, 110, 113, 118, 114, 120.

Engineer for 105.

Flagman for 108.

Brakemen for 110, 113.

Woman's Health Requires Care

Women are so constituted as to be peculiarly susceptible to constipation, and their general health depends in large measure on careful regulation and correction of this tendency. Their delicate organisms rebel at the violence of cathartic and purgative remedies, which, while they may afford temporary relief, shock the system and seriously disturb the functional organs. A mild laxative is far preferable and, if properly compounded, much more effective.

The combination of simple laxative herbs with pepsin sold in drug stores under the name of Dr. Caldwell's Syrup Pepsin, is ideal for women's use. A free trial bottle can be obtained by writing to Dr. W. B. Caldwell, 452 Washington St., Monticello, Ills.

INDUSTRIAL HOME MANAGERS WILL MEET AT Y. M. C. A.

Members of the board of managers of the Children's Industrial Home, Nineteenth and Swatara streets, will hold their annual meeting for election of officers, Friday morning, February 26, in the Young Men's Christian Association.

After Many Medicines Failed

Mr. Singletary Says Vinol Ended His Suffering from an Awful Cough and Threatened Lung Trouble

Sumter, S. C.—"I am an oculist and for several years I suffered with an awful cough and lung trouble, so that at times I was scarcely able to go about on account of my condition. I had tried almost every medicine recommended for such troubles, without help, and finally a friend advised me to try Vinol. Before I had taken one-half bottle I could see an improvement. I have now taken six bottles and my cough is not only gone, but my general health is lots better."—J. W. Singletary, Sumter, S. C.

It is the combined action of the medicinal elements found in cod livers together with the blood-making and strength-creating properties of tonic iron, that makes Vinol so efficient for chronic coughs, colds and bronchitis, at the same time building up the weakened, run-down system.

We ask everyone in this vicinity who is troubled with a chronic cough, cold or bronchitis to try a bottle of Vinol, with the understanding that your money will be returned if it does not benefit.

George A. Gorgas, druggist, Kennedy's Medicine Store, 321 Market street; C. F. Kramer, Third and Broad street; Kitzmiller's Pharmacy, 1325 Derry street, Harrisburg, Pa., and at leading drug stores everywhere.—Advertisement.

MANY CASES OF RHEUMATISM NOW

Says We Must Keep Feet Dry Avoid Exposure and Eat Less Meat

Stay off the damp ground, avoid exposure, keep feet dry, eat less meat, drink lots of water, and above all, take a spoonful of salts occasionally to keep down uric acid.

Rheumatism is caused by poisonous toxin, called uric acid, which is generated in the bowels and absorbed into the blood. It is the function of the kidneys to filter this acid from the blood and cast it out in the urine. The pores of the skin are also a means of freeing the blood of this impurity. In damp and chilly, cold weather the skin pores are closed, thus forcing the kidneys to do double work, they become weak and sluggish and fail to eliminate this uric acid which keeps accumulating and circulating through the system, eventually settling in the joints and muscles, causing stiffness, soreness and pain called rheumatism.

At the first twinge of rheumatism get from any pharmacy about four ounces of Jad Salts; put a tablespoonful in a glass of water and drink before breakfast each morning for a week. This is said to eliminate uric acid by stimulating the kidneys to normal action, thus ridding the blood of these impurities.

Jad Salts is inexpensive, harmless and is made from the acid of grapes and lemon juice, combined with lithia and is used with excellent results by thousands of folks who are subject to rheumatism. Here you have a pleasant, effervescent lithia-water drink which overcomes uric acid and is beneficial to your kidneys as well. —Advertisement.

A Solid Comfort Boot

This Hub-Mark Rubber Boot is a solid comfort—a genuine protection. Although a tough boot that will withstand severest service, it is shapely and well fitting.

Thousands of men are wearing this boot and will accept no other. Boys, too,—by the thousands—are wearing it.

Also made in all lengths.

A Famous Product of the Boston Rubber Shoe Co.

HUB-MARK RUBBERS

Look For HUB MARK This Trade-Mark

Look for the Hub-Mark on all kinds and styles of Rubber Footwear for Men, Women, Boys and Girls.

Note this:—You can rely on anything you buy from dealers who sell Hub-Mark Rubber Footwear. They are dependable merchants.

Boston Rubber Shoe Company
Malden, Mass.