Dives, Pomeroy & Stewart

Fine Linen Napkins ¼ Off

You can buy them at a fourth off, because the patterns are odd. The napkins were imported direct from Dunfermline, Scotland, and are fine in quality and perfect in weave. It is an accumulation of odd patterns. Included are:

Linen Napkins, 18x18 inches ..... 10¢
Linen Napkins, 19x19 inches ..... 12½¢
Linen Napkins, 20x20 inches ..... 15¢
Linen Napkins, 20x20 inches, round patterns ..... 25¢
Linen Napkins, 22x22 inches ..... 25¢
Linen Napkins, 24x24 inches ..... 25¢
Linen Napkins, 27x27 inches ..... 25¢ and 39¢
Double Damask Napkins, 22, 23 and 25-inch sizes, 39¢ and 50¢

Dives, Pomeroy & Stewart, Street Floor.

Colonial Bedroom Furniture

Bureaus, Chiffoniers, Princess Dressers

We show these pieces in golden oak and mahogany in dull finished and polished bird's-eye maple.

Price, **$17.95**

This is one of our leaders, and we have distributed several hundred of this particular pattern into homes hereabouts

The pieces are well made and finished and there are no stains or marks on the interior work.

Colonial Bedroom furniture at **$25.00**

Golden oak, mahogany and walnut bureau chiffoniers and Princess dressers.

Made with dust-proof partitions. All long drawers have entre guides so that drawers will work smoothly.

Dives, Pomeroy & Stewart, Third Floor.

Dives, Pomeroy & Stewart

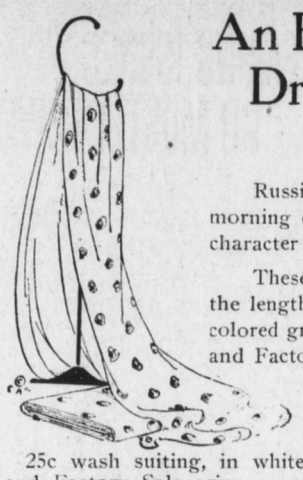

An Exceptional Occasion In Wash Dress Goods Brings 39c Russian Cords Down to 19c

Russian Cords are as much in demand for men's shirts as for women's morning dresses, and it is seldom indeed that a desirable fabric of this character can be bought under 30c to 40c.

These Russian Cords are identical with those offered at **39¢**, except that the lengths range from 3 to 9 yards. There are raised cords, in white and colored grounds with colored stripes. Specially priced in the Mill and Factory Sale, yard **19c**

69c crepe de chine in cotton and silk; 36 inches wide. Mill and Factory Sale price, **45¢**

25c wash suiting, in white grounds. Mill and Factory Sale price ..... **15¢**
20c linen finish suiting in solid colors. Special ..... **12½¢**
25c shirting madras, in 3 to 10-yard lengths. Special ..... **15¢**
20c vacation cloth for children's suits. Special ..... **15¢**
12½c dress ginghams. Special ..... **8½¢**
25c imported madras. Special ..... **19¢**

Dives, Pomeroy & Stewart, Street Floor.

Staple White Weaves Are Attractively Priced

Actual 19c Values, 12½c - Actual 15c Crepes, 10c

The Mill and Factory Sale brings savings in white weaves that will be of great advantage to women who do their own plain sewing. There are ratines, nainsooks, batistes and longcloths and organdies at far less than usual prices.

19c white ratine, 40 inches wide; special, yard 12½c
12½c plain white nainsook and white lawn, 36 and 40 inches wide; special, yard 10c
19c white ratine, 28 inches wide; special, yard, 10c
15c white nainsook, 36 inches wide; special, yard 10c
15c white Plisse crepe, 30 inches wide; used for underwear and needs no ironing; special, yard 10c
Remnants of 25c white mercerized batiste, 40 inches wide; special, yard 12½c
35c plain white organdie, 38 inches wide; special, yard 19c
$1.00 English longcloth, 10 yards to a piece, 36 inches wide; piece 75c
$1.25 English longcloth, 10 yards to a piece, 36 inches wide, piece 89c
$1.39 English longcloth, 10 yards to a piece, fine grade, piece 98c
$1.50 extra fine English longcloth, 10 yards to a piece, 36 inches wide, piece $1.15
$1.65 fine English longcloth, 10 yards to a piece, 36 inches wide, piece $1.19
$1.95 extra quality longcloth, 12 yards to a piece, 36 inches wide, piece $1.49

ENGLISH NAINSOOKS REDUCED

$1.25 English nainsook, 36 inches wide, 10 yards to a piece, piece 89c
$1.65 English nainsook, 40 inches wide, for fine underwear, 10 yards to a piece $1.19
$2.25 extra fine nainsook, 36 inches wide, 12 yards to a piece, mercerized finish, piece $1.95

Dives, Pomeroy & Stewart—Street Floor.

Dives, Pomeroy & Stewart

Good Quality Laces That Cost Little in the Sale

Here are some interesting values in laces that many women will be eager to buy at these special prices—

Torchon Laces—
1 to 1½ inches wide, yard 1c
1 to 2 inches wide, yard 3c
1 to 4 inches wide, yard 5c

Oriental Lace Flouncing—
12 inches wide, butter, yard 25c
18 inches wide, butter, yard 59c

Allover Lace in Oriental and shadow styles, 18 inches wide, white and butter, yard ..... **39¢**

Dives, Pomeroy & Stewart, Street Floor.

These Cook Books Teach Economy In Cooking

A special sale of cook books by the best authorities on cooking in America, occurs in the Book Department tomorrow.

Lowney's Cook Book — 1450 pages of palatable receipts. Special ..... **25¢**

Marion Harland's Complete Cook Book—a limited edition of the $2.00 book. Special ..... **50¢**

The Modern Cook Book and Household Receipts. Special ..... **50¢**

How to Cook in Casserole Dishes, by Marion H. Neil; regular $1.00 edition. Special ..... **25¢**

The Practical Cook Book, and How to Cook with Gas. Special ..... **10¢**

Dives, Pomeroy & Stewart, Book Section.

PROGRESSIVE VOTES WITH DEMOCRATS

Senate Overwhelmingly in Favor of Repealing Present Underwood Tariff Law

The Senate last night by a vote to 35 to 10 adopted a resolution calling upon Congress to repeal the present Democratic tariff and placing upon the Democratic national administration responsibility for the business and industrial depression.

The resolution was introduced by Senator Edwin H. Vare, of Philadelphia, and is in line with a movement which contemplates similar action by the Legislatures of other industrial States, including New York, Illinois, Massachusetts, Connecticut, Rhode Island and others.

Senator Vare got unanimous consent for the consideration of the resolution and almost had it passed without a roll call.

Lieutenant-Governor Frank B. McClain was about to put the motion on the adoption of the resolution when Senator Wasbers, Democrat, called for the ayes and noes.

The 35 voting in the affimative are all Republicans. The lone Washington party senator, Smith, of Crawford county, voted with the Democrats and is recorded in the negative.

The resolution is as follows:

"Whereas, The great industrial Commonwealth of Pennsylvania has suffered more than any other State in the Union because of the present tariff; and

"Whereas, Under its operation our important steel plants, our textile mills and other industries have been operating only about one-half capacity; and

"Whereas, The army of unemployed in our cities and towns has brought continued distress through inability to obtain proper food, raiment and shelter; and

"Whereas, We believe present conditions will become worse instead of better at the close of the war; it is therefore

"Resolved, That the Legislature of Pennsylvania now in session do request the Congress of the United States to repeal the present tariff law and replace it with a law giving adequate protection to our labor and industries, and, under normal conditions, sufficient revenue to warrant the repeal of the present unjust and uncalled-for special methods of taxation now in operation."

FOUR VISITS BY STORK FOR ONE FAMILY IN DAY

Special to The Telegraph

Scranton, Pa., Feb. 16.—The stork picked out the Keating family, at Archbald, for special dispensation today. Three daughters and the wife of a son of Mr. and Mrs. Michael Keating were visited. Mr. and Mrs. William McAuvic, Mr. and Mrs. Patrick Holmes and Mr. and Mrs. John Keating received sons, and the contribution to the family of Mr. and Mrs. James Manley was a girl.

DEATH REVEALS MARRIAGE

Special to The Telegraph

Lancaster, Pa., Feb. 16.—The death of Herman Nofz, of Columbia, on his 21st birthday, has brought to light the fact that he and Miss Mary Foss, formerly of Lancaster, were married two years ago in Wilmington, Del. The bride has boarded with her husband's parents ever since the wedding without it being suspected.

WOMAN 98 IS MOTORIST

Special to The Telegraph

Elizabeth, N. J., Feb. 16.—Within two years of rounding out a century of life, Mrs. Mary C. Hill, an enthusiastic motorist and prominent among local suffragists, is to-day receiving birthday congratulations. Mrs. Hill, who is in possession of mental and physical faculties, attributes her good health to motoring. She takes a spin every day in her son's car, which she can operate.

EASY

"Oh dear, I wish I was a turtle."
"What an absurd idea! Why?"
"A turtle has a snap."—Boston Transcript.

POSTPONE OPERATION ON SARAH BERNHARDT

Paris, Feb. 16.—Arthur Meyer, editor of the Gaulios, has received a telegram from Maurice Bernhardt, son of Sarah Bernhardt, announcing that the operation which his mother was to undergo on Saturday had been postponed for a week.

CONSTIPATION

is the big trouble in every serious sickness—causing depression of spirits, irritability, nervousness, imperfect vision, loss of memory, poor sleep, loss of appetite, etc.—stop it with a regular course of

SCHENCK'S MANDRAKE PILLS

They act promptly and freely, but gently, thoroughly cleansing the bowels, comforting the stomach, stimulating the liver—*the specific* for indigestion, headache, biliousness, heartburn, flatulency.
Purely vegetable. Plain or Sugar Coated.
80 YEARS' CONTINUOUS SALE PROVES THEIR MERIT.
Dr. J. H. Schenck & Son, Philadelphia

LEGAL NOTICES

IN REGRADING OF WICONISCO STREET, FROM SIXTH STREET TO JEFFERSON STREET, HARRISBURG, PA.

Notice is hereby given that the Viewers appointed by the Court of Common Pleas of Dauphin County to view and ascertain the damages and benefits arising from the above mentioned proceeding, and to assess the same according to law, have filed their report in the said Court to No. 687 January Term, 1915, on the 16th day of February, 1915. The schedule of assessments contained therein is as follows:

SCHEDULE
GRADING

NORTH SIDE	Feet.	Damages	Benefits
W. L. Gorgas...	102.9	None	$16.21
W. H. Moody...	80	None	13.60
W. H. Moody...	83.32	None	14.12
Heirs of Chas. Osler	101	None	17.17
SOUTH SIDE			
Chas. H. Mauk.	187	None	31.79
Ella Garrett ...	23	None	3.91
Chas. H. Mauk.	75	None	12.75
Chas. H. Mauk.	85	None	14.45
Total		None	$124.00

Total cost of improvement, $124.00.

Unless exceptions thereto be filed within thirty days after February 16, 1915, said report will be confirmed absolutely.

E. EARL GRAEFF,
HARRY FAHNESTOCK,
PAUL G. SMITH,
Viewers.

WHEREAS, the Hon. George Kunkel, President Judge, and Hon. Samuel J. M. McCarrell, Additional Law Judge, of Oyer and Terminer and Quarter Sessions of the Peace of the Twelfth Judicial District, composed of the County of Dauphin, having issued their precept, bearing date the 10th day of February, A. D. 1915, to me directed for holding a Court of Oyer and Terminer and General Jail Delivery and Quarter Sessions of the Peace of Harrisburg for the County of Dauphin, and to commence the third Monday of March, 1915, being the 15th day of March, 1915, and to continue two weeks.

Notice is therefore hereby given to the Coroner, Justices of the Peace, Aldermen and Constables of said County of Dauphin that they may be then and there in their proper persons at 10 o'clock in the forenoon of said day, with their records, inquisitions, examinations and their own remembrances, to do those things which to their office appertain to be done, and those who are bound in recognizances to prosecute against the prisoners that are or shall be in the jail of Dauphin County be then and there to prosecute against them as shall be just.

Given under my hand at Harrisburg, the 10th day of February, A. D. 1915, being the one hundred and thirty-ninth year of Independence of the United States.

HARRY C. WELLS,
Sheriff.

Sheriff's Office, Harrisburg, Pa., February 13, 1915.

NOTICE

The following ordinance was passed by the City Council and signed by His Honor, the Mayor, on the 9th day of February, A. D. 1915, and is published as required by the Act of Assembly approved June 27, 1913:

AN ORDINANCE

To amend clauses 12, 13 and 16, of section 1, and section 5, 8 and 11, of an ordinance entitled "An Ordinance to authorize and regulate the assessment, levy and collection of a license tax on trades, occupations and various kinds of business within the city of Harrisburg, and providing penalties for the violation thereof," being City Council Ordinance No. 50, Session of 1914-1915.

Section 1. Be it ordained by the Council of the City of Harrisburg, and it is hereby ordained by authority of the same, That clause 12, of section 1 of an ordinance entitled "An Ordinance to authorize and regulate the assessment, levy and collection of a license tax on trades, occupations and various kinds of business within the city of Harrisburg, and providing penalties for the violation thereof," being City Council Ordinance No. 50, Session of 1914-1915, which clause 12 reads as follows:

"Clause 12. All garage companies and keepers of automobiles for hire or pay shall each pay an annual license tax of twenty-five dollars;" be and the same is hereby amended to read as follows:

Clause 12. All owners or keepers of public garages shall each pay an annual license tax of twenty-five dollars.

Section 2. That clause 13 of section 1 of the ordinance aforesaid, which reads as follows:

"Clause 13. All owners of drays, hacks, carriages, omnibuses, automobiles, carts, wagons and other vehicles used for hire or pay, shall pay for each vehicle an annual license tax of five dollars;"

be and the same is hereby amended to read as follows:

Clause 13. All owners of drays, hacks, carriages, omnibuses, automobiles, carts, wagons and other vehicles used for hire or pay, shall pay for each vehicle an annual license as follows: One horse, two dollars; two horses or over, four dollars; automobiles, or other mechanically propelled vehicles, five dollars.

Section 3. That clause 16, of section 1, of said ordinance, which reads as follows:

"Clause 16. Each and every real estate agent shall pay an annual license tax of two dollars and one-fifth of a mill additional on every dollar of his gross annual income from commissions or profits on sales;"

be and the same is hereby amended to read as follows:

Clause 16. Each and every real estate agent shall pay an annual license tax of two dollars and one-fifth of a mill additional on every dollar of his gross annual income from commissions on rents collected and sales made or from profits on sales.

Section 4. That section 2, of the ordinance aforesaid, which reads as follows:

"Section 2. The license taxes levied in pursuance of this ordinance shall be due and payable the first day of June, in the year 1914, and on the first day of April annually thereafter, and if the same are not so paid five per centum shall be added thereto, and any person or persons, firm or corporation beginning business after the first day of June, in the year 1914, and after the first day of April in any succeeding year, except such as shall be engaged in the business mentioned in clauses 14 and 15 of section 1 of this ordinace, shall only be required to pay a license tax for the ratable portion of the year to the succeeding first day of April; but no such license shall be issued for less than one-fourth of the annual license tax assessable annually on the trade, business, calling or occupation for which a license tax is charged: Provided, that for the business mentioned in clauses 14 and 15 of section 1 the full annual license tax shall be paid without regard to when the business is begun."

be and the same is hereby amended to read as follows:

Section 2. The license taxes levied in pursuance of this ordinance shall be due and payable the first day of June in each year and if the same are not so paid five per centum shall be added thereto, and any person or persons, firm or corporation beginning business after the first day of June in any year, except such as shall be engaged in the businesses mentioned in clauses 14 and 15 of section 1 of this ordinance shall only be required to pay a license tax for the ratable portion of the year to the succeeding first day of April; but no such license shall be issued for less than one-fourth of the annual license tax assessable annually on the trade, business, calling or occupation for which a license tax is charged: Provided, that for the business mentioned in clauses 14 and 15 of section 1 the full annual license tax shall be paid without regard to when the business is begun.

Section 5. That section 5, of the ordinance aforesaid, which reads as follows:

"Section 5. In order to carry out and enforce the provisions of this ordinance, there is hereby created the office of 'License Tax Officer,' who shall be appointed by the Council annually on or before the first Monday of April, and who shall serve until his successor shall be duly appointed and qualified. It shall be the duty of said license tax officer to classify and assess all persons made liable for a city license tax under this ordinance, and deliver to each and every person or persons, firm, co-partnership or corporation liable to assessment the necessary blank upon which a return shall be made and sworn to of the trade, business, occupation or calling in which he, she or they shall be engaged; and where the business is one requiring classification the party to be licensed shall state the class to which he belongs, or shall give such information thereof as will enable the license tax officer to properly make the assessment; and if the license tax officer is of the opinion that the return made to him is true and correct, he shall assess the party making the return accordingly; but if in the opinion of the license tax officer the return is not properly made, or in case the party to be assessed refuses to make a return, then in such case the said license tax officer shall assess the said party at such rate and in such class as he shell deem proper and just, and shall give the party assessed a notice in which shall be stated the trade, business, occupation and class, and the amount of license tax imposed or levied, and also the time for hearing appeals from the said assessment which notice must be served at least five days prior to the date set for the hearing of appeals;"

be and the same is hereby amended to read as follows:

Section 5. In order to carry out and enforce the provisions of this ordinance, there is hereby created the office of "License Tax Officer," who shall be appointed by the Council annually on or before the first Monday of April, and who shall serve until his successor shall be duly appointed and qualified. It shall be the duty of said license tax officer to classify and assess all persons made liable for a city license tax under this ordinance, and deliver to each and every person or persons, firm, co-partnership or corporation liable to assessment the necessary blank upon which a return shall be made and sworn to of the trade, business, occupation or calling in which he, she or they shall be engaged; and where the business is one requiring classification the party to be licensed shall state the class to which he belongs, or shall give such information thereof as will enable the license tax officer to properly make the assessment; and if the license tax officer is of the opinion that the return made to him is true and correct, he shall assess the party making the return accordingly; but if in the opinion of the license tax officer the return is not properly made, or in case the party to be assessed refuses to make a return, then in such case the said license tax officer shall assess the said party at such rate and in such class as he shall deem proper and just, and shall give the party assessed a notice in which shall be stated the trade, business, occupation and class, and the amount of the license tax imposed or levied, and also the time for hearing appeals from the said assessment, which notice must be served at least five days prior to the date set for the hearing of appeals.

Section 6. That section 8, of the ordinance aforesaid, which reads as follows:

"Section 8. When the board of appeals shall have acted on all questions submitted to them in pursuance of this ordinance, and shall have altered, modified, changed or increased the assessments returned to them, they shall on or before the first day of June in the year 1914, and the first day of April annually thereafter, certify the corrected assessments to the City Treasurer, showing the name or names of the party or parties assessed, with their trade, business, occupation or calling, with the classification and license tax imposed. The said list shall contain all assessments as returned by the license tax officer, with such changes, alterations and modifications as shall have been made therein, whether upon appeals or otherwise, and it shall be the duty of the treasurer to enter said assessments in a book to be kept by him for such purposes."

be and the same is hereby amended to read as follows:

Section 8. When the board of appeals shall have acted on all questions submitted to them in pursuance of this ordinance, and shall have altered, modified, changed or increased the assessments returned to them, they shall on or before the first day of June in each year certify the corrected assessments to the City Treasurer, showing the name or names of the party or parties assessed, with their trade, business, occupation or calling, with the classification and license tax imposed. The said list shall contain all assessments as returned by the license tax officer, with such changes, alterations and modifications as shall have been made therein, whether upon appeals or otherwise, and it shall be the duty of the treasurer to enter said assessments in a book to be kept by him for such purposes.

Section 7. That section 11 of the ordinance aforesaid, which reads as follows:

"Section 11. It shall be the duty of the City Treasurer on or before the tenth day of July, in the year 1914, and on or before the tenth day of May annually thereafter, to make out a duplicate of all unpaid license taxes with the five per centum penalty added thereto, and deliver the same to the license tax officer, who shall forthwith proceed to collect the same and turn the same over to the City Treasurer;"

be and the same is hereby amended to read as follows:

Section 11. It shall be the duty of the City Treasurer on or before the tenth day of July in each year to make out a duplicate of all unpaid license taxes, with the five per centum penalty added thereto, and deliver the same to the license tax officer, who shall forthwith proceed to collect the same and turn the same over to the City Treasurer.

Section 8. That all ordinances or parts of ordinances in conflict herewith be and the same are hereby repealed.

Passed the City Council February 9, 1915.

(Signed) JNO. K. ROYAL,
Mayor.

Attest: CHARLES A. MILLER,
[SEAL] City Clerk.

Office of the City Clerk, Harrisburg, Pa., February 15, 1915.

Petitions For Licenses

PETITIONS for Retail, Wholesale, Bottlers', Brewers', Distillers' and Agents' Licenses, with names of applicants, their respective residences and the places for which applications made. To be presented to the Court of Quarter Sessions of Dauphin County, February 19, 1915.

RETAIL

Harrisburg
FIRST WARD
Friederike L. Heist, 625 Race street.
Harry W. Haas, 559 Race street.
Albert M. Keane, 167 Paxton street.
Anna Rakovsky, 527 Race street.
SECOND WARD
B. Leslie Potter, N. W. corner of Second and Washington streets.
THIRD WARD
William H. Byerly, Lochiel cafe, 227 Market street.
George Rovai, No. 20 North Third street.
J. H. Butterworth and M. S. Butterworth. Doing business as J. H. and M. S. Butterworth, Bolton Hotel, corner of Second street and Strawberry avenue.
Frank H. McCabe, 125 Chestnut street.
Ellis P. Gourley, No. 2 North Market Square, known as "The Senate."
Joseph J. Armento, 215 Walnut street.
William H. Rife, 325 Walnut street.
David U. Hershey, 327 Market street.
Frank O. Horting and S. Bruce Mingle, 309 Market street.
Harry Miller and James B. Foose, The Central, 311 Market street.
Louis W. Kay, known as Metropolitan Hotel, 335 and 337 Market street.
John Russ, 212 Strawberry street.
W. S. McKay, 206 Strawberry street.
Jay N. Hursh, 218 Cherry street, corner Court avenue and Cherry street.
Charles A. Snyder, 207 Chestnut street.
George L. Doehne and Charles A. Doehne, Dewberry street, between Chestnut and Blackberry streets.
James A. Kelly, 231 Strawberry street.
Peter F. Pendergast, 214 Chestnut street.
James J. McClellan, 143 and 145 South Third street, N. E. corner South Third and Mulberry streets.
Daniel F. Hursh, 123 South Third street.
Maurice E. Russ, Nos. 229, 231 and 233 Walnut street.
FIFTH WARD
Albert J. White, 313 Verbeke street.
Alexander Maurer, N. E. corner Capital and Forster streets.
John L. Morgenthaler, Fifth Ward House, 937 North Third street.
Jacob Simonetti, 401 and 403 Verbeke street.
George Gobler, 1232 North Sixth street.
Thomas J. Sullivan, 325 and 327 Verbeke or Broad street, "Hotel Lynch."
SIXTH WARD
G. M. Crozier, 1303 North Third street.
Frederick Lauster, N. E. corner Third and Broad streets.
Rose Kapphan, 324 Broad street.
John L. Wohlfarth, 323 and 325 Reily street.
Otto B. Graupner, 1415 North Third street.
David Katzman, 314 Broad street.
SEVENTH WARD
Charles E. Cummings, Eagle House, 946 North Seventh street, S. W. corner N. Seventh street and Boas street.
Lawrence Wilsbach, 1021 and 1023 North Seventh street.
Ferdinand Moeslein, corner Sixth and Verbeke streets.
Peter Kohlman, 1304 and 1306 North Seventh street.
J. Grant Hoffman, N. W. corner Cumberland and Wallace streets.
A. L. Taylor, 601 to 607 Cumberland street.
Robert E. Hamilton, 1237 North Seventh street.
EIGHTH WARD
Fred W. Ebel, National Hotel, corner Fourth and State streets.
Patrick T. Sullivan, 727 and 729 East State street.
Theodore S. Frye, 501 State street.
Harry T. Smith, 451 East State street, S. W. corner State and Spruce streets.
Ignatz Furber, 542 North street.
George E. Winger, 137 and 139 North Fourth street.
Benjamin A. Striplin, LeRoy Hotel, corner State and Cowden streets.
NINTH WARD
John R. Elscheid, S. E. corner Fifth street and Strawberry avenue.
John A. Brougher, 517 Walnut street.
Henry M. Hare, 421 Walnut street.
William J. Cozzoli, S. E. corner Market and Cameron streets.
Marino Acri, 404 Chestnut street.
Frederick B. Aldinger, 423 to 425 Market street.
David C. Mingle, 1108 Market street.
Charles Martin, 433 Market street.
Edward G. Hoffman, 441 and 443 Market street.
Edwin S. Miller, 435 Market street.
Joseph Giusti, 24 Grace street.
Charles E. Coppedge, 1001 Market street, corner of Tenth street.
TENTH WARD
Albert Koenig, N. E. corner Sixth and Maclay streets.

Middletown
Samuel B. Gingrich, First ward, corner Union street and Mud Pike Road.
Albert Wilson, First Ward, S. E. corner Wood and Market streets.
Christ C. Etnoyer, Second ward, N. W. corner Union and Ann streets, Washington House.
John A. Dupes, Windsor House, Second ward, on Wilson street.
William W. Conklin, Second ward, 108 Union street.
Amos Kupp, 11 Mill street, Second ward.
Harry White, Nos. 239 and 241 Ann street, N. W. corner Ann street and Fisher avenue, Second ward.
W. W. McCreary, Second ward, No. 214 South Union street.
Martin Snyder, N. E. corner of Pine and Main streets, Third Ward.

Steelton
Thomas J. Nelley, First ward, Halfway House, 947 South Front street.
Gertrude W. Brandt, 373 and 375 South Front street, First ward.
Alfred Fletcher, Second ward, 117 and 119 S. Front street.
Kirk Shelley, Second ward, 129-135 South Front street.
L. C. Keim, Third ward, 169 and 171 North Front street.
Joseph H. Gerdes, Fourth ward, 347 and 349 North Front street.
Michael A. Obercash, Fifth ward, 243 and 245 Main street.
Clyde Strine, Fifth ward, 383 Main street, Florence House.

Hummelstown
Fred. B. Graupner, Keystone Hotel.
Milton G. Mensch and Howard Herbein, N. W. corner Railroad and Second streets.
J. R. Shenk, Grand Central Hotel.

Dauphin
Charles W. Sellers, Dauphin House, corner Erie and Race streets.

Halifax Borough
C. M. Richter, Keystone Hotel.

Millersburg
Mary R. Koppenhaver, Hotel Koppenhaver, S. W. corner Market street and Market Square.
Joseph A. Gernert, Hotel Charles.

Berrysburg
William H. Bowman, St. Lawrence Hotel.

Gratz
W. O. Rogers, Union House.

Uniontown
O. C. Paul, National Hotel, corner Market and Union streets.

Lykens Borough
William Hechler, S. E. corner Main and Market streets, East ward, Union House.
Lewis Hoffman, East ward, East side Market street.
I. D. Shannon, West ward, S. E. corner Main and Pine streets.
Charles J. Witmer, West ward, Valley House, N. E. corner Main and Pine streets.
Samuel E. Blyer, N. W. corner of Market and South streets, West ward.
A. C. Arnold, West ward, "The Commercial Hotel," West Main street.
Albert Fritz, East Main street, East ward.
John Andulis, S. side of Main street, West ward.
A. P. Schaffstall, South Market street, West ward.
John Krobath, S. W. corner Main and Market streets, West ward.

Lykens Township
John E. Umholtz, Erdman.

Williamstown
Idrison Edwards, East ward, north side Market street.
George Katyuch, Williamstown House, north side Market street, East ward.
William T. Hall, north side Market street, East ward.
John E. Geist, corner West and Market streets, West ward.
John Griffiths, south side Market street, West ward.
Allen Ralph, Washington House, north
Charles Pahira, Keystone House, East ward, north side Market street.
James L. Meehan, north side Market street, West ward.
James A. Darby, Mountain House, corner Spruce and Tunnel streets, East ward.

Wiconisco Township
J. H. Pontius, Pottsville street, south side.
Benjamin Welker, Jones House, on South side of Pottsville street.
Andrew Hoffman, West End Hotel.
John J. Murphy, Center street, Central Hotel.
Edmund Umholtz, south side of Pottsville street.

Elizabethville
Charles Keaffer, Washington House.
Charles T. Snyder, Hotel Snyder.

Washington Township
Jonathan Zerbe, Loyalton Hotel.
Perry Shadle, Big Run Hotel.

Susquehanna Township
Anthony B. Harlacher, Hotel Progress, Progress.
Walter C. Baskins, Fort Hunter Hotel, Rockville.
Uriah U. Bollinger, Coxestown.

Jackson Township
H. E. McLaughlin, Mountain House.
Curtis A. Marsn, Fisnerville, Victor House.

Lower Paxton Township
Carl Reith, Linglestown, Eagle Hotel.
David Lazzarine, The Homestead House, Linglestown.
Harry F. Eckinger, Paxtonia Inn, Paxtonia.

Highspire
Orville P. Green, Second street.
Edward Bodmer, Second and Lumber streets.

Derry Township
Angelo Buchignani, situate on N. E. corner of Union Deposit Road and The Harrisburg and Reading Turnpike Road, Swatara Station.
Jacob Page, Derry Church, the Haefner House.

South Hanover Township
Harry Kaylor, Union Deposit.

East Hanover Township
I. D. Lingle, Grantville Hotel, Grantville.
William H. Deibler, Shell's Tavern.

Swatara Township
Thomas Dunn, Oberlin Hotel, Oberlin.

WHOLESALE

Harrisburg
THIRD WARD
Stanley G. Jean, trading and doing business as Hanlen Bros., 331 Market street, residence, Harrisburg, Pa.
William E. Seel, trading as Waller and Seel, 319 Market street, residence, Paxtang, Pa.
James N. Reese, 109 South Second street, residence, Harrisburg, Pa.
FIFTH WARD
John G. Wall, 1200-1202 North Sixth street, residence, Harrisburg, Pa.
SIXTH WARD
Hugo Schutzenbach, 416 Broad or Verbeke streets, N. W. corner Fulton and Verbeke streets; residence, 1122 North Third street, Harrisburg, Pa.
SEVENTH WARD
Samuel Katzman, 1205-1207 North Seventh street, residence, 1207 North Seventh street, Harrisburg, Pa.
Wilhelm J. Mehring, 1901-1903 and 1905 North Sixth street, residence, Harrisburg, Pa.
EIGHTH WARD
Frederick L. Koenig, Nos. 813, 815 and 817 North Seventh street, residence 913 North Sixth street, Harrisburg, Pa.
Andrew Schutzenbach, 400 Walnut street, Harrisburg, residence Harrisburg, Pa.
Lewis Baturin, 600 State street, residence Harrisburg, Pa.
NINTH WARD
John J. Finn, 424 Market street, residence 424 Market street, Harrisburg, Pa.
Harry Keister, 500 Market street, residence 204 North Second street, Harrisburg, Pa.
Charles S. Bux, 818 and 820 Market street, residence Harrisburg, Pa.
Frank F. Seiss, 900 and 902 Market street, residence Harrisburg, Pa.
M. P. Johnson, 26 Grace avenue, residence 1625 North Front street, Harrisburg, Pa.

Middletown
Kendig R. McCord, 44 Ann street, First ward, residence Middletown, Pa.
John F. Snyder, No. 232 South Union street, Second ward, residence Middletown, Pa.

Steelton
Morris Yoffe and Tobias Yoffe, trading as Yoffe Bros., Third ward, 51½ South Front street, residence Steelton, Pa.
Frederick E. Smith, 237 North Front street, Third ward, residence 237 North Front street, Steelton, Pa.

Lykens
John Stadnar, Mechanics Hall, south side of Main street, West ward, residence, Lykens, Pa.

Elizabethville
H. H. Weaver, trading as Weaver & Son, residence, Elizabethville, Pa.

Williamstown
Mrs. James Dando, South Side Market street, West ward, residence Williamstown, Pa.

Highspire
Reuben W. Lerch, Railroad street, near Pennsylvania Railroad tracks, residence Highspire, Pa.

Upper Paxton Township
Harry C. Lenker, Lenkerville, N. W. corner Market and Center street Residence, Lenkerville, Pa.

Washington Township
James A. Kessler, Loyalton, residence Loyalton, Pa.

BOTTLERS

Steelton
Elmer G. Irvin, 58 South Front street Third ward, residence 326 North Front street.

Middletown
Eugene C. Steiner, 310 South Union street, First ward, residence 311 South Catherine street, Middletown, Pa.

Lykens
M. A. Schnieder, Pine street, West ward. Residence, Lykens Borough, Pa.

Williamstown
Cyrus Donley, south side Market street West ward; residence, Williamstown Borough, Pa.

Upper Paxton Township
John Mackert, Lenkerville; residence Lenkerville, Pa.

BREWERS, DISTILLERS AND AGENTS

Harrisburg
George L. Doehne and Charles A. Doehne, Third ward, Dewberry street, between Chestnut and Blackberry streets; residence is George L. Doehne, 129 South Thirteenth street, Harrisburg, Pa.; and Charles A. Doehne, 322 Chestnut street, Harrisburg, Pa.
Fink Brewing Company, Fifth ward 312 to 320 Forster street.
Marie L. Graupner, S. W. corner Tenth and Market streets, Ninth ward.

Steelton
National Brewing Company, North side Frederick street, Fifth ward.

Lykens
Louis Wentzler, trading as "The Lykens Brewing Company," South street, East ward.

Washington Township
James A. Kessler, Loyalton.

HENRY F. HOLLER,
Clerk.