I Will Prove to You by Signed Statements and Letters From Scores of Former Sufferers That

RUPTURE CAN BE CURED

No Truss, Steel Springs, Elastic Bands, Leg Straps. No Knife or Operation. Enjoy Grand, Glorious Comfort While Your Rupture Heals.

Write For This Rupture Book Today—Free!

Are you going about harnessed like an overburdened truckhorse with an ill-fitting truss or other makeshift contraption allows gouging into your flesh or slipping out of place, allowing your rupture to come down and be pinched beneath an improperly constructed or ill-fitted pad?

Be Free From Truss Slavery and Rupture Misery

Hundreds of people who had tried all kinds of trusses and drug store appliances without success are now enjoying perfect ease and comfort—their ruptures held, supported, protected PERFECTLY and scientifically by the SCHUILING RUPTURE LOCK.

Others declare that after wearing this remarkable Lock with glorious comfort for a few months, they found the ruptured parts entirely healed, the openings completely closed so that they could take off the Lock and go about without support of any kind.

Wearers Tell of Cures

Mr. S. J. Bryant, who lives at Garland, Kans., says: "In about two months' time the rupture was well." Mr. C. M. Slade, Box 54, Marshalltown, Ia., says: "Not only has your rupture Lock cured me of that terrible rupture, but it has wonderfully improved my health. Mr. W. R. Peterson, Eulalia, Fla., in a letter says: "In a little less than three months' time I was entirely cured."

A Michigan telephone man says he can climb telephone poles without fear of the Lock slipping or rupture coming down. A Montana ranchman writes us that he rides and "breaks" WILD horses, and that the Lock hold his rupture perfectly. I want to send you letters from these and many others who are doing hard, rough work with aid of this support. Mail coupon to-day and let me explain in detail the most wonderful rupture device ever known.

My Rupture Book contains many illustrations and much interesting and valuable information about the various kinds of rupture, and fully describes the SCHUILING RUPTURE LOCK.

TEST THIS LOCK FOR 30 DAYS ENTIRELY AT MY RISK

No matter what you have tried or what has failed, I will PROVE to you that the SCHUILING RUPTURE LOCK WILL give you proper support, and perfect comfort.

You can wear it 30 days and give it the severest test that you can think of. If you are not delighted with the support and comfort it gives you, it won't cost you a penny. By all means investigate this. I want you to read my book, my 30-day trial offer and letters from scores of cured, happy people. Send coupon or write a letter or postcard to-day.

THE SCHUILING CO.
706 E. Georgia St., Indianapolis, Ind.
Please send me **FREE**, in plain wrapper, your book on Rupture and trial offer plan.
Name .....
City .....
State .....

PLUMBERS EXAMINED

Master and journeymen plumbers of this city were examined for certificates to-day in the City Health Bureau offices. The regular meeting of the officers of the bureau will be held Wednesday evening.

IOWA WOMAN TELLS OTHERS

How Lydia E. Pinkham's Vegetable Compound Carried Her Safely Through Change of Life.

Cedar Rapids, Iowa.—"At the Change of Life the doctor said I would have to give up my work and take my bed for some time as there was no help for me but to lie still. I took Lydia E. Pinkham's Vegetable Compound and kept up my work and now I am over the Change and that is all I took. It was better for me than all the doctor's medicines I tried. Many people have no faith in patent medicines but I know this is good."—Mrs. E. J. RICKETS, 354 8th Avenue, West, Cedar Rapids, Iowa.

Such warning symptoms as sense of suffocation, hot flashes, headaches, backaches, dread of impending evil, timidity, sounds in the ears, palpitation of the heart, sparks before the eyes, irregularities, constipation, variable appetite, weakness and inquietude, and dizziness, are promptly heeded by intelligent women who are approaching the period in life when woman's great change may be expected.

Lydia E. Pinkham's Vegetable Compound invigorates and strengthens the female organism and builds up the weakened nervous system. It has carried many women safely through this crisis.

If there are any complications you don't understand write Lydia E. Pinkham Medicine Co. (confidential) Lynn, Mass.

ASTHMA COUGHS
WHOOPING COUGH SPASMODIC CROUP
BRONCHITIS CATARRH COLDS

Vapo-Cresolene
Est. 1879

A simple, safe and effective treatment avoiding drugs. Used with success for 35 years.
The air carrying the antiseptic vapor, inhaled with every breath, makes breathing easy, soothes the sore throat, and stops the cough, assuring restful nights. Cresolene is invaluable to mothers with young children and a *boon* to sufferers from Asthma.
Send us postal for descriptive booklet
SOLD BY DRUGGISTS
VAPO CRESOLENE CO.
62 Cortlandt St., N. Y.

Make Your Heating System Satisfactory

You have a furnace? If it's the hot air style, burn **Kelley's Hard Stove**, which gives best results by actual tests covering many years. Price, **$6.70.** If it's the steam heating system, burn **Kelley's Nanticoke Buckwheat**, which is an ideal fuel for this type of furnace. It's all coal without dirt or slate. Price, **$3.75.**

Kelley's Coal will increase the efficiency of your heating system.

H. M. KELLEY & CO.
1 N. Third Street
Tenth and State Streets

TRY TO HAVE THAW ADJUDGED 'SANE'

No Attempt to Obtain His Release on Bail; Remanded Back to Tombs

By Associated Press

New York, Jan. 25.—A motion to have Harry K. Thaw sent to Bellevue Hospital so that it might be determined there whether he were sane, was made to-day by Thaw's attorneys at his arraignment in the Supreme Court here on a charge of conspiring with others in affecting his escape from the Matteawan asylum August, 1913.

No attempt was made to obtain Thaw's release on bail. He was remanded back to Tombs prison to remain there till Justice Davis should notify the lawyers of the day to be selected for Thaw's pleading to the indictment.

Justice Davis announced later that Thaw would be arraigned next Wednesday. The justice will, on that date, decide the motion to have Thaw sent to Bellevue.

Robert H. Thomas, 3d, of Mechanicsburg, Was on Burned Baltimore Vessel

Special to The Telegraph

Mechanicsburg, Pa., Jan. 25.—After a thrilling experience on the steamship Maryland of the Baltimore, Chesapeake and Atlantic Railway Company, which burned to the water's edge near Baltimore Light, at the mouth of the Magothy river, on Friday morning, Robert H. Thomas, 3d, returned safely to his home in this place. He was on the vessel, returning from a business trip to the Eastern Shore, and witnessed sights of bravery and narrow escapes from the icy waters. Mr. Thomas, who has had considerable newspaper experience and who is the son of R. H. Thomas, editor of the Daily Journal, graphically wrote up the story for the Associated Press. He was one of the very last persons to leave the burning boat and also materially aided in the work of calming the passengers. The boat in which he left the vessel assisted in the search for passengers who might have been in the water, but, finding none, proceeded to shore, where a fire was built, around which the scantily clad people gathered until rescued by other steamers and conveyed to Baltimore.

PROHIBIT CHOCOLATE EXPORTS

Berne, Switzerland, via Paris, Jan. 25, 5.40 a. m.—The Federal Council has adopted a decree prohibiting the export of chocolate, vinegar, manufactured India rubber and electric cables. Swiss chocolate has been exported in large quantities, both to France and Germany, that there is danger that there will be none left for home consumption.

ATTEMPT TO ROB HOTEL

Robbers early Sunday morning broke the large plate glass window at the Hotel Elscheid, Fifth and Strawberry streets. A railroad man passing heard the crash and called the police. The robbers got away.

ARREST THAT SKIN TROUBLE WITH POSLAM

Be sure to attend to any skin disorder as soon as it appears. Do not let any eruption or open sore spot develop. Besides likely to spread it may prove an easy source of infection. Drives it away quickly with the use of Poslam. Poslam is antiseptic, kills germ life and possesses healing power so highly developed that it eradicates Eczema and all surface troubles with speed and ease.

Your druggist sells Poslam. For free sample write to Emergency Laboratories, 32 West 25th Street, New York.

Poslam Soap soothes tender skin. 25 cents and 15 cents.

PEPTONOL
FOR ALL AGES BOTH SEXES.
RESTORATIVE-RECUPERATIVE-VITALIZER-TONIC-CORRECTIVE
NEEDED IN EVERY HOME (CONTAINS NO NARCOTICS
AT DRUG STORES = $1.00 PER BOTTLE
THE PEPTONOL CO.
ATLANTIC CITY N.J.

CUNNINGHAM DOES NOT WANT HILL JOB

Place as Service Commissioner or as Counsel to That Body Not Sought

Jesse E. B. Cunningham, Deputy Attorney General, declared to-day on his return to the capital that he would not accept appointment either as a member of the Public Service Commission or as counsel of the commission, in connection with which his name had been discussed. "To accept either would mean I would have to give up private practice, which I am not willing to do. I am not an applicant for either position," said he.

Mr. Cunningham was prominently mentioned for Attorney General and then his name figured in gossip in connection with other places. It is the belief that he will remain as Deputy Attorney General if he desires. Mr. Cunningham is engaged in practice and desires to retain it.

In connection with the gossip about counsel for the Public Service Commission, which appointment belongs to the Attorney General as law officer of the commission, the name of S. I. Spyker, chairman of the Huntingdon county Republican committee, is being used. It is believed that William N. Trinkle, counsel and former Deputy Attorney General under John C. Bell, will retire.

Appointed Clerk. — Harry Jefferies, of Philadelphia, was to-day appointed a clerk in the Auditor General's department to succeed Frank Morrison, elected assistant clerk of the House.

To Address Academy. — Dr. B. F. Royer, chief medical inspector, will address the Philadelphia Academy of Natural Sciences in Philadelphia tonight.

T Welcome ex-Governor. — S. C. Todd, Executive Controller, has gone to Charleroi to attend the Tener welcome home.

Tariffs Filed.—The bureau of tariffs of the Public Service Commission was open until late Saturday night to receive tariffs from companies. Over 3,000 were entered.

Charters Issued. — Charters have been issued to the Lancaster Loan Company, Lancaster, capital $10,000; Penbrook Realty Company, Penbrook, capital $5,000; Shamokin Realty Company, Shamokin, capital $10,000; Keystone Motor Company, Lewistown, capital $10,000.

Much Gossip About.—There is all kinds of gossip about over the Public Service Commission and some talk that appointments may be withdrawn. The Governor has not said anything yet.

Superintendents Here.—The superintendents of the fish hatcheries are meeting at the Department of Fisheries this afternoon to frame their legislative program and to discuss matters with the commissioner.

Autos Yield Well.—Payment of automobile license money into the State Treasury has been going on at a very rapid rate as high as $30,000 a day being turned in. It is expected that by the end of the month half a million dollars will have been reached. The department is now up-to-date in acting on applications and display of 1914 tags will mean arrest.

Snap Ordered. — The middle of March it is expected that the State Highway department will be able to issue the road may of the southwestern part of the State, which will include Huntingdon and counties in the Juniata and Cumberland valleys. It will extend from a line west of Shippensburg and Lock Haven and include Pittsburgh and Johnstown.

Public Service Orders.—The Public Service Commission in addition to acting on the East Berlin railroad case granted a certificate of public convenience to the Blue Mountain Telephone and Telegraph company to extend its operations in verious boroughs of Northampton county over the protest of the Slate Belt, the position being taken that competition should not be restrained; approved the purchase of a water works system by the borough of Gallitzin for its own use; acted on the Exeter and Avoca cases; decided the apportionment of the cost of the improvement of the Wilkes-Barre Connecting railroad to get rid of grade crossings; granted the Lehigh Navigation Electric company right to extend wires over Wind Gap borough, but not into the town.

Mr. Hosford Returns. — H. Lindley Hosford, secretary to Dr. Dixon, who had been ill, has returned to his office.

Board to Meet. — The State Livestock Board will have a meeting within the next ten days at which changes in the quarantine will be considered.

Magee in Ohio. — William A. Magee, chairman of the Erie-Ohio ship canal commission, has been in Ohio conferring with Ohio officials. He is planning what h says is a test of the acts.

Prayers For Governor.—Episcopal rectors in Philadelphia yesterday followed the directions of Bishop Rhinelander and offered prayers for the success of Dr. Brumbaugh's administration.

Reception to Tener. — To-night the "home folks" of Charleroi will give John K. Tener a welcome home. It will be a great gathering for people from that section.

No Pardon Board. — No meeting of the State Board of Pardons will be held this month and all cases listed for action will go over until the February meeting, which is scheduled for the 17th.

Watching Outbreak.—State officials are watching very closely the outbreak of smallpox in Woodbury, Bedford county. Last year one of the most serious known in a long time occurred. The State will take charge of the district in case affairs become worse.

Meet February 2. — No further meeting of the Public Servic Commission will be held until February 2. At that time a series of hearings will begin and decision on the points in the Philadelphia case announced.

GIRL RELEASED WHEN WOMEN APPEAR BEFORE POLICE CHIEF

Held for three hours as ransom, a pretty gypsy girl cried with joy when her friends came to her rescue at the police station Saturday afternoon. The girl was held with the understanding that three gypsy women, wanted for fortune telling, would be brought to the office by the leader of a gypsy tribe encamped at Hoffman's woods. When the band had assembled orders were given by Colonel Hutchison to depart. They broke camp Saturday night.

LICENSES HELD UP

By Associated Press

Sunbury, Pa., Jan. 25.—Judges Cummings and Moser to-day refused all new applications for liquor licenses in Northumberland county and held up eighteen old applications because charges of liquor law violations were made by temperance workers. There were 499 applications.

STEELTON

START MOVEMENT TO WIPE OUT SALOONS

Hundred Men Volunteer to Take Witness Stand Against Middletown License Transfer

A movement to wipe out every saloon in Middletown was started yesterday afternoon when a mass meeting of 500 citizens was held in the Ann Street Methodist church.

The meeting was called following alleged threats by men identified with the rum interests of a boycott on all businessmen who signed remonstrances against the transfer of the Ann street hotel license from John Haas to Harry White.

fight the license of every saloon in the town, it was stated following yester-

An organization will be formed to day's enthusiastic rally of the antirum forces. The Rev. W. R. Riddington, pastor of the Methodist church, and president of the Ministerial Association, declared "there is absolutely no need for a hotel here."

The Rev. Alfred Kelley, district superintendent of the Antisaloon League, requested the names of all the men who would go into court to testify against the granting of the transfer. One hundred men volunteered. Other men who spoke against the saloon in Middletown included the Rev. Dr. H. F. Hoover, the Rev. I. H. Albright, the Rev. T. C. McCarrel and the Rev. Mr. Williams.

STEELTON SNAPSHOTS

Make Wholesale Arrests. — Detective Irvin Durnbaugh to-day arrested six men single handed. They were all foreigners charged with beating Peter Knije, in a South Third street brawl Saturday. They were committed to jail for a hearing before Squire Gardner.

Lecture at Reformed Church. — A former resident of the Philippine Islands will deliver a lecture on "The Missionary Situation in the Philippines," in the First Reformed Church to-morrow afternoon at 2.30.

Infants Die.—An infant child of Mr. and Mrs. Zeva Gimbus died last evening. Burial will be made to-morrow morning in Baldwin cemetery. An infant child of Mr. and Mrs. Edward Strout, Lincoln street, died last night and will be buried to-morrow in Baldwin Cemetery.

Gambling Case Held. — Mico Dakie was arraigned before Squire Gardner this morning on charges of conducting a gambling house in Christian street. He will be given a further hearing tonight.

League Meets. — The Municipal League will meet this evening.

SUCCESSFUL REVIVAL SERVICES UNDER WAY AT GRACE M. E.

Revival services in Grace United Evangelical Church, the Rev. J. M. Shoop, pastor, are drawing good crowds. The Rev. George F. Schaum, of Harrisburg, will preach this evening.

To-morrow evening's services will be in charge of the Rev. B. H. Nevel, of Penbrook; Wednesday evening the Rev. N. A. Barr, of Mt. Joy, a former pastor, will preach, and Thursday evening, Bishop W. M. Stanford, of Harrisburg, will deliver the sermon. Seventeen converts have come forward so far.

MALE CHOIR IS REHEARSING ST. JAMES' EASTER MUSIC

Rehearsals were begun yesterday by the Male Chorus of forty-two voices, which will sing special music in St. James' Catholic Church Easter Sunday. Professor Gwilym Watkins is the director, and Miss Mary Lynch will play the pipeorgan. Eykens' "Mass in C" is one of the selections to be sung. Solo parts will be distributed next Sunday afternoon in T. A. B. Hall.

MRS. DUNCAN IS BURIED

The funeral of Mrs. Margaret Duncan was held from the home of her son, Harvey Duncan, Oberlin, yesterday afternoon. The Rev. C. E. Boughter, assisted by the Rev. Mr. Curry, of Derry Church, officiated. Burial was made in the Oberlin Cemetery.

PROGRAM FOR MUSICALE

The program for the musicale to be given this evening by the Ladies' Aid Society, of St. John's Lutheran Church, is as follows:

Music, Wieger brothers; solo, Miss Riegel; reading, Mrs. H. Withers; violin solo, Miss Dorothy Whitman; reading, Miss Houck; solo, Miss Wildman; piano duet, Misses Keim; solo, William Hoover; reading, Miss McGovern; solo, Miss Wolcott; piano solo, Harry Trawitz; solo, Mr. Hoover; duet, Mrs. Roth and Miss Miller; reading, Mrs. J. H. Miller; solo, the Rev. G. N. Lauffer; music, Wieger brothers.

FACT OF BEING BURGESS WON'T EXCUSE HIM

Because Henry S. Granger is burgess of Royalton will not excuse him from paying the costs of a court case he instituted against Howard S. Snavely, a Royalton garage keeper for violating the horn-tooting automobile regulations.

The grand jury had placed the costs on the prosecutor and to-day the burgess through his counsel made a vain effort to have himself discharged of the obligation. The court wasn't disposed to let Burgess Granger off so he will have to pay.

CHILDREN HATE PILLS, CALOMEL AND CASTOR OIL

If cross, feverish, constipated, give "California Syrup of Figs"

Look back at your childhood days. Remember the "dose" mother insisted on—castor oil, calomel, cathartics. How you hated them, how you fought against taking them.

With our children it's different. Mothers who cling to the old form of physic simply don't realize what they do. The children's revolt is well-founded. Their tender little "insides" are injured by them.

If your child's stomach, liver and bowels need cleansing, give only delicious "California Syrup of Figs." Its action is positive, but gentle. Millions of mothers keep this harmless "fruit laxative" handy; they know children love to take it; that it never fails to clean the liver and bowels and sweeten the stomach, and that a teaspoonful given to-day saves a sick child to-morrow.

Ask your druggist for a 50-cent bottle of "California Syrup of Figs," which has full directions for babies, children of all ages and for grown-ups plainly on each bottle. Beware of counterfeits sold here. See that it is made by "California Fig Syrup Company." Refuse any other kind with contempt.—Advertisement.

ELEVEN HORSES TO QUIT CITY SERVICE

Purchase of Three New Motor Tractors and Two Chemicals Means Retirement

Eleven veteran fire horses, including the famous trio that race in the spectacular "three way" of the Mount Vernon's 85-foot ladder truck, are to be retired from the city's service within a few weeks by the provisions of an ordinance Commissioner M. Harvey Taylor will offer in City Council tomorrow.

The measure will authorize the advertising for bids for three motor tractors and two chemical combinations and will be passed finally at the meeting to-morrow one week. Bids will be opened Febrary 9 or 16, depending upon whether or not there is any hitch in the passage of the ordinance through Council.

The purchase of the equipment will require the remainder of the $17,500 of the $25,000 fire apparatus item provided for by the 1913 loan. Commissioner Taylor spent more than $7,000 for chemical combinations last year.

Commissioner Taylor to-day announced the disposition of the new apparatus as follows:

Tractors for the Friendship, Hope and Mount Vernon companies and combination chemicals for the Washington and Hope.

This means that two horses now in the service of the Friendship, four of the Hope, three of the Mount Vernon and two of the Washington will be sold at auction.

MIDDLETOWN

MIDDLETOWN NOTES

Receive New Members. — At the morning services in the Church of God yesterday seventeen new members were admitted. The Rev. H. F. Hoover spoke.

Meeting For Men. — The Rev. C. H. Grove, pastor of the Green Street Church of God, Harrisburg, addressed a meeting for men in the Church of God yesterday afternoon.

Plan Saturday Meeting. — The Epworth League, of the Methodist Church, will hold a special meeting next Saturday afternoon at the parsonage. A special musical program will be followed.

Germany Objects to U. S. Firms Shipping Aircraft to England and Russia

By Associated Press

Washington, D. C., Jan. 25.—Germany protested to the State Department to-day through her Ambassador, Count Bernstorff, against shipments of American hydroaeroplanes, on the ground that such aircraft are war vessels.

RHEUMATISM A MYSTERY

Some diseases give immunity from an other attack but rheumatism works just the other way.

Every attack of rheumatism invites another. Worse than that it reduces the body's power so that each attack is worse than the one before.

If any disease needs curing early it is rheumatism, but there is almost no disease which physicians find more difficult to treat successfully. When a medicine does help rheumatism nobody knows how or why it does it.

All authorities agree that the blood becomes thin with alarming rapidity as rheumatism develops. Maintaining the quality of the blood therefore is a reasonable way of preventing and combating rheumatism. That it works out in fact is shown by the beneficial results in the treatment of rheumatism, acute, muscular and articular, with the blood tonic, Dr. Williams' Pink Pills.

That hundreds who take Dr. Williams' Pink Pills for their rheumatism get well is a fact beyond dispute. That the rheumatism does not return as long as the blood is kept rich and red is equally true.

Write the Dr. Williams Medicine Co., Schenectady, N. Y., for the free pamphlet "Building Up the Blood" and kindly mention this paper. Your own druggist sells Dr. Williams' Pink Pills.—Advertisement.

PLASTERS FOR ALL PURPOSES

BELLADONA
BELLADONA CAPSICUM
BLISTER CANTHARIDES
BREAST
CAPSICUM
COUGH
KIDNEY
PLEURISY
RHEUMATIC
TOOTHACHE
ADHESIVE
JANUS (Double-faced for toupee)
MUSTARD
AND MANY OTHER SPECIAL PLASTERS IN OUR STOCK

FORNEY'S DRUG STORE
426 Market St.

HAS OFFER OF THIRTY SHIPS

Memphis, Tenn., Jan. 25.—Secretary of Commerce Redfield announced here that he had received an offer for the sale of thirty Scotch-built ships to the United States government if Congress passes the pending ship purchase bill.

ITALY TO INVESTIGATE DELAY

Rome, Jan. 24, 9.55 P. M.—Owing to deficiencies in railway service in getting supplies to the earthquake region, an inquiry into the situation was ordered. Signor Bianchi, director-general of railways, who considered the inquiry a reflection on his directorship, resigned his post to-day. The council of ministers accepted it.

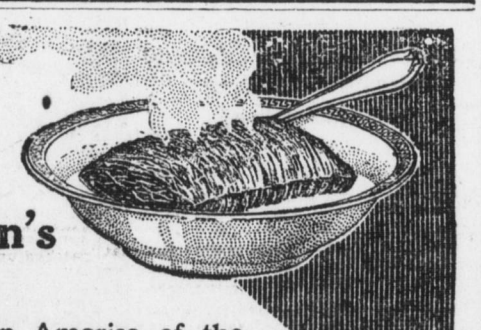

The Nation's Food

made in America of the choicest selected American wheat—a food that builds sturdy men, fit for the day's work—contains more real nutriment than meat or eggs, is more easily digested and costs much less,

Shredded Wheat

the one universal breakfast cereal that has survived all the food fads and has become a staple breadstuff, good for any meal in any season, for youngsters and grown-ups.

Made in America

Two Shredded Wheat Biscuits, heated in the oven to restore crispness, served with hot milk or cream, make a complete, nourishing, satisfying meal at a total cost of five or six cents. Also delicious with fruits.

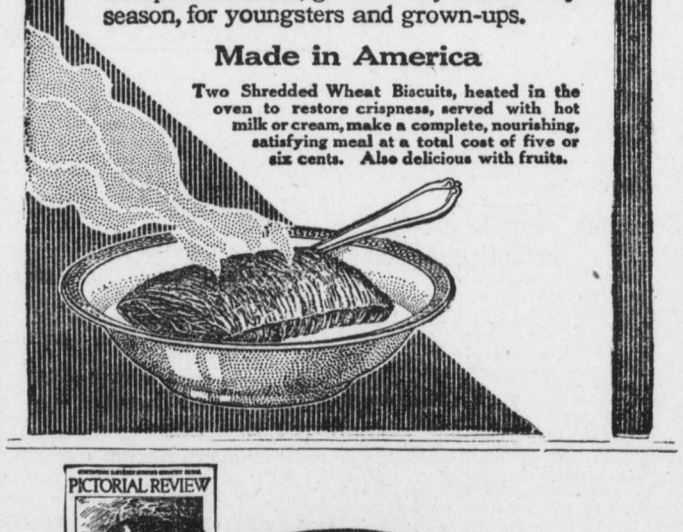

A FEAST OF FICTION

Six striking short stories in this month's PICTORIAL REVIEW. The writers are all Big Names in the fiction world. They are:

JUSTUS MILES FORMAN, author of "The Stumbling Block," "Journey's End," "The Blind Spot," etc.

MAY ISABEL FISK, author of "Monologues," "The Eternal Feminine," etc.

JOSEPH O'BRIEN, author of "The Confessions of a Ready-Made Parent."

RALPH HENRY BARBOUR, author of "Joyce of the Jasmines," "A Maid in Arcady," etc.

ALICE GARLAND STEELE, author of the "Trixie" stories.

W. DOUGLAS NEWTON, author of "War" and "The North Afire," etc.

Here will be found fiction for every taste: Love, Romance, Mystery, Adventure, War and Comedy.

Dives Pomeroy & Stewart

LEGAL NOTICES

IN REOPENING AND GRADING OF MULBERRY STREET, FROM EIGHTEENTH STREET TO NINETEENTH STREET, HARRISBURG, PA.

NOTICE is hereby given that the viewers appointed by the Court of Common Pleas of Dauphin county, to view and ascertain the damages and benefits arising from the above mentioned proceeding, and to assess the same according to law, have filed their report in the said Court to No. 437 January Term, 1915, on the 25th day of January, 1915. The schedule of assessments contained therein is as follows:

SCHEDULE
OPENING

All land taken by opening of Mulberry Street, from Eighteenth Street to Nineteenth Street, dedicated to public use by prior owners.

GRADING

	Feet.	Damages.	Benefits.
NORTH SIDE—			
Mrs. C. A. Ensminger, ...	80	None	$100.00
J. B. MacDonald, ...	30	None	45.00
Geo. M. Appleby, ...	50	None	75.00
Arthur F. Nelson, ...	360	$975.00	390.00
Pelgram & Meyer, ...	160	None	240.00
Chas. A. Kunkel, ...	360	$225.00	540.00
Total, ...		$1,200.00	$1,390.00

Total cost of improvement, $1,125.00.

Amount to be paid by the City of Harrisburg, $935.00.

Unless exceptions thereto be filed within thirty days after January 25, 1915, said report will be confirmed absolutely.

HARRY C. WRIGHT,
JAMES D. SALTSMAN,
PAUL G. SMITH,
Viewers.

IN REOPENING AND GRADING OF TWENTIETH STREET, FROM CHESTNUT STREET TO MARKET STREET, HARRISBURG, PA.

NOTICE is hereby given that the viewers appointed by the Court of Common Pleas of Dauphin county, to view and ascertain the damages and benefits arising from the above mentioned proceeding, and to assess the same according to law, have filed their report in the said Court to No. 439 January Term, 1915, on the 25th day of January, 1915. The schedule of assessments contained therein is as follows:

SCHEDULE
OPENING

	Damages.	Benefits.
E. B. Mitchell, Jr., and Mary C. Mitchell 21,600 sq. ft. of ground taken, ...	None	None

GRADING

	Feet.		
EAST SIDE—			
E. B. Mitchell, Jr., and Mary C. Mitchell, ...	160	None	$81.60
E. B. Mitchell, Jr., and Mary C. Mitchell, ...	160	"	81.60
WEST SIDE—			
George W. Bogar, ..	100	"	48.70
Wm. S. Harris, ...	50	"	25.50
M. M. Strohm, ...	160	"	81.60
		None	$319.00

Total cost of improvement, $319.00.

Unless exceptions thereto be filed within thirty days after January 25, 1915, said report will be confirmed absolutely.

HARRY C. WRIGHT,
JAMES D. SALTSMAN,
PAUL G. SMITH,
Viewers.

IN REOPENING AND GRADING OF TWENTIETH STREET, FROM CHESTNUT STREET TO MULBERRY STREET, HARRISBURG, PA.

NOTICE is hereby given that the viewers appointed by the Court of Common Pleas of Dauphin county, to view and ascertain the damages and benefits arising from the above mentioned proceeding, and to assess the same according to law, have filed their report in the said Court to No. 434 January Term, 1915, on the 25th day of January, 1915. The schedule of assessments contained therein is as follows:

SCHEDULE
GRADING

	Feet.	Damages.	Benefits.
EAST SIDE—			
E. B. Mitchell, Jr., and Mary C. Mitchell, ...	100	None	$125.00
A. E. Brough and John E. Gipple, ..	100	"	32.00
E. B. Mitchell, Jr., and Mary C. Mitchell, ...	110	"	68.00
Charles A. Kunkel,	110	"	99.00
WEST SIDE—			
M. M. Strohm, ...	100	"	125.00
A. E. Brough, ...	100	"	125.00
W. L. Gorgas, ...	220	"	275.00
		None	$849.00

Total cost of improvement, $849.00.

Unless exceptions thereto be filed within thirty days after January 25, 1915, said report will be confirmed absolutely.

HARRY C. WRIGHT,
JAMES D. SALTSMAN,
PAUL G. SMITH,
Viewers.

IN REOPENING AND GRADING OF CHESTNUT STREET, FROM EIGHTEENTH STREET TO NINETEENTH STREET, HARRISBURG, PA.

NOTICE is hereby given that the viewers appointed by the Court of Common Pleas of Dauphin county, to view and ascertain the damages and benefits arising from the above mentioned proceeding, and to assess the same according to law, have filed their report in the said Court to No. 436 January Term, 1915, on the 25th day of January, 1915. The schedule of assessments contained therein is as follows:

SCHEDULE
OPENING

No land taken as street previously dedicated by prior owner for public use.

GRADING

	Feet.	Damages.	Benefits.
NORTH SIDE—			
W. G. Starry, ...	97	None	$9.46
W. G. Starry, ...	64	"	14.08
D. F. Bauder, ...	296	"	59.46
Samuel J. Brown, ..	90	"	8.80
SOUTH SIDE—			
Harrisburg School District, ... (To be paid by the City of Harrisburg.)	560	"	101.20
		None	$193.00

Total cost of improvement, $193.00.

Amount to be paid by the City of Harrisburg, $101.20.

Unless exceptions thereto be filed within thirty days after January 25, 1915, said report will be confirmed absolutely.

HARRY C. WRIGHT,
JAMES D. SALTSMAN,
PAUL G. SMITH,
Viewers.

IN REOPENING AND GRADING OF NINETEENTH STREET, FROM CHESTNUT STREET TO MULBERRY STREET, HARRISBURG, PA.

NOTICE is hereby given that the viewers appointed by the Court of Common Pleas of Dauphin county, to view and ascertain the damages and benefits arising from the above mentioned proceeding, and to assess the same according to law, have filed their report in the said Court to No. 435 January Term, 1915, on the 25th day of January, 1915. The schedule of assessments contained therein is as follows:

SCHEDULE
OPENING

All lands taken by opening of Nineteenth street from Chestnut street to Mulberry street dedicated to public use by prior owners.

GRADING

	Feet.	Damages.	Benefits.
EAST SIDE—			
Calvin H. Koons, ..	100	None	$97.50
J. E. Slothower, ..	100	"	150.00
W. L. Gorgas, ...	220	"	330.00
WEST SIDE—			
Harrisburg School District, ... (To be paid by the City of Harrisburg.)	220	"	330.00
Arthur F. Nelson, .	220	$691.50	330.00
Total		$691.50	$1237.50

Cost of improvement, $546.00.

Amount to be paid by the City of Harrisburg, $330.00.

Unless exceptions thereto be filed within thirty days after January 25, 1915, said report will be confirmed absolutely.

HARRY C. WRIGHT,
JAMES D. SALTSMAN,
PAUL G. SMITH,
Viewers.