TELEGRAPH CLASSIFIED ADS WILL MAKE AND SAVE YOU MONEY

DIED

CLEMENS — On Sunday, December 13, 1914, Reuben Clemens, at his home, in Erogress, Pa., aged 75 years.
Funeral on Friday morning, at 10 o'clock, from his late residence. The relatives and friends are invited to attend without further notice. Burial Shoop's Cemetery.

REESE — Died Saturday, December 12, 1914, Mr. Cornelius Reese, at his home, on Twenty-eighth street, Penbrook, Pa., aged 66 years, 9 months and 1 day.
Funeral Tuesday morning, December 15, 1914, from his late home, at 9:30 o'clock. Services in the Church of God, Penbrook, at 10 o'clock. Burial private at Willow Grove Cemetery, Lingle-town, Pa. Friends and relatives are invited to attend without further notice.

LOST

LOST — Friday afternoon, at Dives, Pomeroy and Stewart's store, brown fox neckpiece. Liberal reward if returned to 1034 South Eighteenth street.

LOST — Saturday afternoon, female bull dog; brown and white markings; answers to name of Brownie. Reward if returned to 114 Mary avenue.

FOUND

FOUND — At Gordon Bros., 1543 Walnut street, Armour's Silverchurn and Swift's Premium Oleomargarine, 5 lbs. for $1.10; Empire Oleomargarine, 5 lbs. for 98c;; well known qualities. Bell phone 1331J.

FOUND—A place to give your clothes a new lease of life at Eggert's Steam Dyeing and French Cleaning Works, 1245 Market street. We call and deliver. Both phones.

HELP WANTED—Male

WANTED — Railway mail and postal clerks; examinations soon; over two thousand appointments yearly; prepare at home; write for Plan No. 15 of payment after appointment. Philadelphia Business College, Civil Service Dept., Philadelphia, Pa.

BECOME Railway Mail Clerks; Harrisburg Mail Carriers, $65.00 to $150.00 month. Pull unnecessary. Schedule of Winter and Spring examinations — free. Franklin Institute, Dept., 362-W, Rochester, N. Y.

WANTED — Carpenters, Seventeenth and Catherine streets; first-class; no other need apply. W. H. Richards, Superintendent of the construction.

WANTED — Man stenographer, some experience. Write, stating experience and salary expected. Address T., 1937, care of Telegraph.

WANTED — Five men immediately for positions in Harrisburg and nearby cities. A salary and commission proposition. Only men with experience selling direct to consumer, or with grocery, bakery or laundry experience need apply. Applicants must be able to furnish personal bond and come well recommended. Only married men considered. Apply Jewel Tea Co., 269 Broad street, City.

AGENTS WANTED

WANTED — Agents for our new Dollar-a-Month Accident and Health policies (including natural death benefit); to men and women; all occupations. Liberal commissions. National Accident Society, 320 Broadway, New York. (Established 1885).

HELP WANTED—Female

WANTED — White, middle-aged womon for general housework in rooming house; no washing; references required. Morrell Apartments, 204 Locust street.

WANTED — A typewriter; answer in own handwriting; state salary wanted. Business, 1934, care of Telegraph.

WANTED — Girl for general housework in boardinghouse. Apply Shiremanstown Hotel, Shiremanstown, Pa.

WANTED — Girl to assist in grocery; give reference and experience. Address B., 1931, care of Telegraph.

SITUATIONS WANTED—Male

NOTICE

Manufacturers and wholesalers. Young salesman who is a live wire, and has been a leader of salesmen for four years and can prove same, desires a change. Don't reply unless you mean business. Address, "Live Wire," care of Telegraph.

AN-UP-TO-THE-MINUTE man of 26 is open for a position in the selling, advertising, clerical or retail store line. Big personality, intelligent, hard worker. Well recommended by New York houses. Reasonable salary. Make him an offer. Box H, 1935, care of Telegraph.

WANTED — Young man, 18 years of age, wishes position as clerk in office; has experience in typewriting and bookkeeping; can furnish best of reference. Address W., 1932, care of Telegraph.

WANTED — Young man, 19 years of age, willing to do any sort of work, desires position. Apply, or address, Ray Bowman, 410 Muench street.

WANTED — By colored man, place as cook, in or out of city. Address H., 1929, care of Telegraph.

SITUATIONS WANTED—Female

WANTED — Position as companion or governness; can give references. Address E., 1910, care of Telegraph.

WANTED — Experienced nurse, who can furnish best of reference, desires position. Prices reasonable. Address Nurse, 1928, care of Telegraph.

WANTED — Neat colored girl desires position as chambermaid or second girl. Call, or address, 333 Calder street.

WANTED — Neat colored girl wishes position doing anything about the house; also capable of doing first-class dressmaking, or caring for the hair and cooking. Address 631 Forster street.

WANTED — White woman, with a boy 13 years old, wants position as housekeeper. Address Box J., 1939, care of Telegraph.

WANTED — By white woman, washing and day's work. Apply 1907 North Third street.

REAL ESTATE FOR SALE

REAL ESTATE FOR SALE
33-ACRE FARM — 1½ miles from main line of P. R. R. — productive soil —good buildings — desirable location— very reasonable price. For full particulars address S., 1930, care of Telegraph, Harrisburg, Pa.

FOR SALE

Business Property Good Location

814 N. Third St.

A two-story frame building with storeroom and eight housekeeping rooms.
Bargain price for quick business.

Miller Bros. & Neefe
REAL ESTATE
Fire Insurance Surety Bonds
Locust and Court Streets

REAL ESTATE FOR SALE

FOR SALE — On Main St., Camp Hill — one-half square from trolley line — 2½-story frame — 8 rooms, bath and furnace — porches — single property — lot, 80x140. Brinton-Packer Co., Second and Walnut streets.

FOR SALE — Two frame houses on Capital St. Price, $3,000.00 for both. Rental income, $22.00 per month. Brinton-Packer Co., Second and Walnut streets.

REAL ESTATE FOR RENT

REAL ESTATE FOR RENT
DESIRABLE HOUSE ON MACLAY STREET — steam heat — gas and electricity — porches — bay windows, etc. Apply to Rent Department, Miller Bros. & Neefe, Federal Square.

FOR RENT — Two 2½-story new brick houses, all improvements, $15.00 per month, No. 2235 and No. 2237 Atlas street. Inquire No. 2331 North Third street, or Room 207 Trustee Building.

FOR RENT — Look at 1637 Apricot; cozy little 6-room house, with bath and all improvements, for $15.00. H. G. Pedlow, 110 South Thirteenth street.

FOR RENT — No. 2609 North Sixth street; 3-story; 9 rooms; bath; steam heat; electricity and gas; porches; side entrances; rent, $24.50. S. A. Wilson, Penbrook, Pa.

FOR RENT Houses with all improvements at moderate rentals. J. E. Gipple, 1251 Market street.

REAL ESTATE FOR SALE OR RENT

FOR RENT OR SALE — 24 Chestnut street, Steelton, Pa.; 3-story brick; 8 rooms and bath; all modern improvements. Apply J. F. Irvin, Fifteenth street, New Cumberland, Pa.

FOR SALE OR RENT — A suitable place for any kind of manufacturing plant. Will take stock in business if satisfactory; 1½ acres land—building 60x90 ft.—edge of Middletown. Address Box 3, Middletown, Pa.

REAL ESTATE WANTED

WANTED TO BUY, lot of ground between one and two acres, along trolley line, within 5c or 10c fare limit of Harrisburg. State location and price. Address Box S., 1940, care of Telegraph.

APARTMENTS FOR RENT

FOR RENT — Furnished, second floor apartments, for light housekeeping, two or four rooms; rent reasonable; all conveniences. Apply before 6 P. M., 821 North Second, after 6 P. M., 518 North Second street. Bell phone.

ROOMS FOR RENT

FOR RENT — Two nicely furnished rooms on second floor, for light housekeeping; all conveniences; pleasant location; near to street car. Address Box U., 1925, care of Telegraph.

FOR RENT — Nicely furnished front rooms, with all conveniences; well heated; rent reasonable. Apply 114 Washington street.

FOR RENT — Large, double room, with or without board. Apply Riverside Dining Hall, 9 North Front street.

FOR RENT — Furnished rooms, single or ensuite; all conveniencves, including phone; reference required. Apply 1015 North Front street.

ONE furnished front room for rent. 205 Chestnut street. Bell phone.

THREE ROOMS FOR RENT — Furnished for light housekeeping; rent reasonable; all conveniences; references exchanged. 340 South Sixteenth street.

FOR RENT — Suite of rooms, or an apartment of 4 or 6 rooms, for light housekeeping; steam heat; gas range; water heater. Rent reasonable. Apply 229 North Second street.

FOR RENT — Furnished rooms; desirable location; light and pleasant; Reservoir car passes house. Inquire 1715 Walnut street.

FOR RENT — Two beautifully furnished rooms, single or ensuite, second floor front, facing Capitol Park; city steam heat; use of bath and phone; rent reasonable. 406 North street.

FOR RENT — Furnished rooms; all conveniences, including phone. Call 107 Chestnut street. Bell phone 1801J.

ROOMS WANTED

PERMANENT man wants lodging in private family; pay in advance $1.25 week; no others need reply; owners or others permanently located please reply. Address S., 1933, care of Telegraph.

WANTED

WANTED — 1,000 men who want to buy made-to-measure shirts. $1.25 each, 3 for $3.50 and up. Guaranteed fit. Good quality, latest patterns. W. Morrow, 1007 Market street.

WANTED — Old furniture, china, glassware, old books, stamps, etc. We are buyers for Boston, New York and Western collectors and will positively pay better prices than ever offered by any local collectors or dealers. Call or address Antique Shop, 1419 Sixth street, Harrisburg.

FOR SALE

HORST'S WEATHER STRIPS are guaranteed for ten years. $1.00 per door. Windows, only 6c per foot, put on. S. R. Horst, Jr., Lemoyne, Pa.

FOR SALE — Lady's diamond ring, one-half carat. Price very reasonable. Address H., 1943, care of Telegraph.

SPECIAL REDUCTIONS in Leather Bags, Suit Cases, Trunks to make room for Holiday goods. Wholesale and Retail Leather Merchants, Specialty orders and repairing. Harrisburg Harness and Supply Co., Second and Chestnut.

CLOSING OUT BARGAINS!!!—Cherry parlor set, $7; "Neponset," better than linoleum, 35c; locust-chestnut fence posts, 15c; imported body brussels, 55c; best, $1; 9x12 rugs, $3; heaters, ranges, guns, etc. Yingst, Front-Cumberland.

1915 CALENDARS
FOR SALE. Orders promptly filled. 20,000 samples at a bargain. Myers Mfg. Co., Third and Cumberland streets, above Miller's Shoe Store.

FOR SALE — Lady's ¾ carat, Tiffany style, diamond ring, size 5. Cost $70. Any reasonable offer accepted. Good reason for selling. Box J., 1941, care of Telegraph.

FOR SALE — A licensed country hotel, furnished, with all good buildings and 25 acres of land, in good condition, A1 bargain, doing good business. Address O., 1942, care of Daily Telegraph, Harrisburg, Pa.

ASBESTOS INSOLES — For sore, tired, aching feet. Cooling in summer, warming in winter. Postpaid, 25c. Harrah Mfg. Agency, 905 Kunkel Building, Harrisburg. Salesmen and women wanted. "Footease assured."

FOR SALE — 200 turkeys, 22c per lb. live weight. H. S. Bomberger, Palmyra, Pa. Bell phone.

FOR SALE — Singing Canaries, up-to-date Bird and Parrot Cages, large Goldfish and Globes of all sizes; Bird Seeds, natural fish food and supplies, at Gebhardt's, the "Bird Man," 1004 North Third, between Boas and Herr.

FOR SALE — Contractor's equipment, including traveling derricks, pumps of various makes and sizes; mounted and vertical boilers, lumber, wheelbarrows, etc. All plant bought new at start of job and used only eight months. Address S. L. Thomsen, Superintendent The West Construction Co., Harrisburg, Pa. Phone 1864J.

FOR SALE

ROOMS FOR RENT CARDS can be secured at the Telegraph Business Office.

FINE AND COMPLETE LINE AUTO ROBES, Steamer Rugs, Carriage Robes, Horse Blankets and Stable Blankets. Harrisburg Harness & Supply Company, Second and Chestnut streets.

GLASS window signs, Furnished Rooms, Unfurnished Rooms, Rooms and Board and Table Board at 25c each. One of these signs will be given with each six-time order for a classified ad, if paid in advance. Inquire at Office of Telegraph.

FOR SALE CARDS on sale at the Telegraph Business Office.

FOR SALE — One Merkel motorcycle engine, aluminum case, 3-H.-P., good running order, complete, coil, carberator, etc.; first $10.00 takes this engine. Keystone Cycle Co., 814 North Third street.

FOR SALE — 1914 Ford automobile, with electric lights and K.-W. shock absorbers. On account of illness this machine is offered at a low figure. H. G. Pedlow, 110 South Thirteenth street.

FOR SALE — Handsome large set of valuable black furs, pillow muff, animal shaped scarf, very latest. Set new, never worn; sacrifice for $12.00; worth $65.00. Lady going to Florida for winter months, not needed. Will send to any address. C. O. D. privilege of inspection before payment. All expenses paid. Miss Alexandra, residence 14 East Centre street, Baltimore, Md.

FOR SALE, CHEAP — Addressograph foot-power machine, with cabinet. Harrisburg Shoe Mfg. Co., Harrisburg, Pa.

FOR RENT

FOR RENT — Office in Commercial Bank Building, first floor front. Rent, $25.00 per month. Can be used as an office or small store room.

BUSINESS OPPORTUNITIES

I MADE $50,000 in five years in the mail order business, began with $5. Send for free booklet. Tells how. Heacock, 355 Lockport, N. Y.

FOR SALE — Old-established cigar, pool and soda fountain business. Business section. Low rent. Lease includes two extra rooms, for cigar manufacturing or living. Good business. Reason for selling, impaired health. El Mundo Cigar Co., Market and Water streets, York, Pa.

ANY intelligent person can earn good income corresponding for newspapers; experience unnecessary. Send for particulars. Press Syndicate, 798, Lockport, N. Y.

BUSINESS PERSONALS

REPAIRING AND UPHOLSTERING with best material and by expert help. Send us your worn furniture. Our best efforts insure your satisfaction. S. N. Cluck, 320 Woodbine street.

GENERAL UPHOLSTERING — Send us your old furniture—we use best of material—drapery work—carpet-laying. Estimates given. H. Vollmer's successor, Jos. Coplinky, 1208½ North Third. Bell phone.

FOR falling hair try Gross Quinine Hair Tonic, prepared by Gross, the Druggist and Apothecary, 119 Market street, Harrisburg, Pa. Telephone orders given prompt attention. Bell 1960.

ABDOMINAL BELTS to order; any kind you need. Combination Belts, with truss, for naval rupture and floating kidney. S. S. Appendicitis Belts for after operation. Lady attendants. Shanaman's, 408 Market, Second Floor.

Accordian side and knife plaiting done while you wait. Full length skirts a specialty. All work done on premises. Simms, cleaners and dyers, 33 North Second street, 802 North Third street.

HAULING
H. W. LATHE, Boarding Stable and National Transfer Co. Movers of pianos, safes, boilers and general hauling. H. W. Lathe, Manager, Fifth and Woodbine streets. Bell phone No. 2603R.

MONEY TO LOAN

MONEY TO LOAN on Real Estate security in any amounts and upon any terms to suit borrower. Address P. O. Box 174, Harrisburg, Pa.

LOANS—$5 to $200 for honest working people without bank credit at less than legal rates, payable in instalments to suit borrowers' convenience.
Cooperative
Loan and Investment Co.,
204 Chestnut Street.

STORAGE

HARRISBURG STORAGE CO. — Two new eight-story brick warehouses, one absolutely fireproof divided into fireproof private rooms of various sizes for the storage of household goods; the other warehouse of the most approved type of fire retardent construction for general merchandise. They are equipped with two large electric freight elevators and spiral chute for the quick and safe handling of household goods and all kinds of merchaudise. Low storage rates. South Second street near Paxton, on the tracks of Penna. R. R.

STORAGE
IN 3-story brick building, rear 408 Market street.
Household goods in clean, private rooms. Reasonable rates. Apply to P. G. Diener, Jeweler, 408 Market St.

Central Storage Co.
CORNER COURT and CRANBERRY STREETS, Harrisburg, Pa. Bell phone —New Four-story Building — Private rooms—Furniture and china packing a specialty—Heated rooms for pianos and perishable goods.

STORAGE — 419 Broad street, for household goods and merchandise. Private rooms, $1 to $3. Wagons, 75 cents per month. Apply D. Cooper & Co., 411 Broad street. Both phones.

LEGAL NOTICES

An Ordinance regulating the maintenance of shade trees and other trees upon or along sidewalks of the Borough.

Be it ordained by the Burgess and Council of the Borough of Paxtang, and it is hereby ordained by authority of the same.

Section 1. Any person who shall have shade or other trees growing upon or along any sidewalk in the borough shall keep them pruned and trimmed so that no branches or limbs shall project over the sidewalk at a height of less than eight feet above the grade of the sidewalk.

Section 2. Any person who shall violate this ordinance shall be subject to a fine of not less than five dollars and not exceeding twenty dollars.

Passed Council October 26, 1914.
J. Q. A. RUTHERFORD, JR.,
President of Council.

Attest:—
H. W. CROUSE,
Secretary.
[SEAL.]
Approved October 26, 1914.
T. W. SMALLWOOD,
Chief Burgess.

December, 12, 1914.

SEALED PROPOSALS will be received at the office of the Superintendent of Streets and Public Improvements up to 12 o'clock noon of Monday, December 21, 1914, for the construction of SEWERS in SIXTEENTH, DOCK, SEVENTEENTH and TWENTIETH STREETS. Blank bids and specifications may be had on application. The right to reject any or all bids is reserved.

W. H. LYNCH,
Superintendent.

NORMAL CONDITIONS IN MARKET INDICATED

Movement Points to Accumulation of Week-end Buying Orders

By Associated Press

New York, Dec. 14. — Business on the Stock Exchange to-day opened with every outward indication of a restoration of normal conditions. The general rise in prices which marked the resumption of operations last Saturday was continued, though fewer issues were traded in during the first half hour. During that period trading was limited to the Copper group, which rose 1 to 2½ points. Reading, Lehigh Valley, Erie and St. Paul also materially extended last Saturday's gains. Atchison and Pennsylvania were among the few prominent issues to show hesitation. The movement pointed to an accumulation of week-end buying orders, together with a further covering of short contracts.

Transactions in the first hour were 40 per cent. in excess of that period last Saturday. Although realizing for profits was general, it failed to check the further advance. Coppers continued to climb, their movement being attributed to a combination of better trade considerations, relative cheapness and speculative possibilities. In the railway group Pennsylvania recovered. At the Clearing House United States Steel sold at 50⅝, 1¼ under July 30 closing, with Union Pacific at 1.18¼—an advance of 1¼. Canadian Pacific was 155½, bid, offered at 158.

Bonds were firm.

Rate Increase Granted, Says New York World

The Interstate Commerce Commission has granted the 5 per cent. rate increase to the railroads, says the New York World of to-day. The World declares it learns from an official of unquestionable knowledge that it was voted Saturday and will probably be announced next Saturday. The World says:

"Washington, Dec. 13.—From an official whose knowledge of the situation is believed to be unquestionable the World learned to-night that the last serious opposition to an increase in freight rates on the eastern railroads was removed yesterday and the Interstate Commerce Commission formally voted to permit the 5 per cent. advance.

"Announcement of the decision will be made within ten days, probably next Saturday afternoon. The commission' practice in the past has been to make public its rulings at such times, in order that businessmen may be given opportunity to digest them before the stock exchanges open again."

PHILADELPHIA PRODUCE

By Associated Press

Philadelphia, Dec. 14. — Wheat — Higher: No. 2, red, spot, export, $1.20@1.21½; No. 1, Northern, Duluth, export, $1.29½@1.31½.

Corn — Firm; No. 2, yellow, local, $1@81½c.

Oats — Firm; No. 2, white, 54@54½c.

Bran — Steady; winter, per ton, $26.50@27.00; spring, per ton, $25.00@25.50.

Refined Sugars — Market steady; powdered, 4.95c; fine granulated, 4.85c; confectioners' A, 4.75c.

Butter —/The market is firm; western, creamery, extras, 34c; nearby prints, fancy, 37c.

Eggs — The market is steady; Pennsylvania and other nearby firsts, free cases, $12.00@12.30 per case; do., current receipts, free cases, $11.10@11.60 per case; western, extras, firsts, free cases, $12.00@12.30 per case; do., firsts, free cases, $11.10@11.60 per case.

Live Poultry — Weak; fowls, 12@14c; old roosters, 10@11c; chickens, 11@13s; turkeys, 13@16c; ducks, 13@14c; geese, 13@15c.

Dressed Poultry — Firm; turkeys, fancy, 21@22c; do., average, 17@19c; fowls, heavy, 17½@18½c; do., average, 14@16½c; do., small, 12@13c; old roosters, 12½c; broiling chickens, nearby, 16@16½c; western, 14@20c; roasting chickens, 14@23c;; ducks, 14@15c; geese, 12@13c.

Flour—The market is steady;; winter, clear, $3.85@4.10; straights, Pennsylvania, new, $5.00@5.25; spring straights $5.35@5.60; do., patents, $5.65@6.50; western, $4.25@4.40; patents, $4.50@4.75; Kansas straight, jute sacks, $4.15@4.30; spring, firsts, clear, $4.00@4.20; straights, $4.20@4.30; patents, $4.35@4.60.

Hay — The market is weak; timothy, No. 1, large bales, $18.00@18.50; No. 1, medium bales, $15.50@16.50; No. 2, do., $15.50@16.50; No. 3, $14.00@15.00; sample, $13.00@14.00; no grade, $11.00@13.00.

Clover mixed hay. Light mixed, $17.00@17.50; No. 1, do., $16.00@16.50; No. 2, do., $14.50@15.50.

Potatoes — Market weak; New York, per bushel, 58@62c; Pennsylvania, per bushel, 45@50c; Jersey, per basket, 35@40c.

NEW YORK STOCK EXCHANGE

	Open.	High.	Low.	Clos.
Alaska G M	25⅞	25⅞	25⅜	25⅜
Amal. Cop	52½	57⅜	52⅛	56⅞
Am. B. S.	30¼	30¼	29½	30¼
Am. Can	26⅜	27½	26¼	27¼
Am. Can pd	92	92½	92	92½
Am. C. & F	44⅛	46	44⅛	46
Am. C. O.	36	40	36	40
Am. Ice S.	23	23⅝	23	23⅝
Am. Smelt.	57½	60½	57¼	60⅜
Am. T. & T	117⅛	117⅝	117	117¾
Atchison	93⅞	95⅞	93¾	95⅜
Beth. Steel.	41⅞	42	41½	41⅞
Brook R. T.	86½	87	86½	87
Call. Petro.	19⅝	19⅝	19¼	19½
Cen Leather	36	36½	36	36½
C., M.&St.P.	92½	92½	91¼	91¾
Consol. Gas.	120	120	120	120
Corn Prod.	9	9¼	9	9¼
Distil. Sec.	14	14	14	14
Erie	23	23	23	23⅜
Lehigh V.	135	138	134½	137
Erie, 1st pfd.	36½	36½	36	36¼
In. Met.	13	....	....	13
In-Met. pf.	53	53¾	52¾	53
L. V.	135	138	134½	137⅜
L. & Nash.	125	126¾	125	126
Mo. Pac.	10¼	11	10⅛	10½
Nev. C. C.	12⅞	14	12⅞	13½
N.Y.,N.H.&H.	56	57	56	56½
N. Pac.	101¼	104½	101	104½
Pac. Mail.	22	22	22	22
P. R. R.	167⅞	109⅛	107⅜	109
Peo. G. & C.	117½	117½	117½	117½
Pgh. Coal.	16¾	17	16¾	16⅞
Pgh. C. Pf.	80¾	80	80¾	82⅞
Ray Con. C.	17⅜	17½	17¼	17½
Reading	149	151	148⅛	150¾
Rep. I. & S.	18¼	20	18¼	20
R. I. & S. pf	77	77½	77	77½
Rock Island	1½	1½	1½	1½
Rock Is. pf	3¼	3¼	3¼	3¼
South'n Ry	16⅞	16⅞	16⅞	16⅞
So. Ry. pfd	64½	64¾	64	64
Tenn. Cop.	31½	33½	31½	33½
Texas Co.	135	137½	135	137½
U. S. Rub.	54⅝	56½	54⅝	56½
Utah Cop.	49⅝	51⅞	49⅝	50¾
W. U. Tel.	58¾	59⅜	58¾	59⅜
West. Mfg.	66	70	66	69

PHILADELPHIA STOCKS

Philadelphia, Dec. 14. — 2 P. M. — Stocks strong.

Cambria Steel	43¾
General Asphalt	33
General Asphalt, Pfd.	68
Lehigh Navigation	76
Lehigh Valley	69¼
Pennsylvania Railroad	56½
Philadelphia Traction	94
Philadelphia Company	35
Philadelphia Rapid Transit	13⅝
Reading	75¼
Storage Battery	49
Union Traction	41
United Gas Improvement	82⅞
U. S. Steel	59¼
Warwick Iron and Steel.....Bid	9½

CHICAGO CATTLE

Chicago, Ill., Dec. 14. — Hogs — Receipts, 52,000; slow. Bulk of sales, $6.80@7.10; light, $6.45@7.05; mixed, $6.60@7.10; heavy, $6.55@7.15; rough, $6.55@6.70; pigs, $5.00@7.00.

Cattle — Receipts, 42,000; slow. Native steers, $5.50@10.80; western, $5.15@8.15; cows and heifers, $3.10@8.25; calves, $6.25@9.00.

Sheep—Receipts, 38,000; weak. Sheep, $5.25@6.50; yearlings, $6.50@7.60; lambs, $6.50@8.50.

BUSINESSMEN TO DINE

New York, Dec. 14.—More than 800 leading businessmen of this city have reserved places for a "peace insurance luncheon" to be held to-morrow night under the auspices of the Merchants' Association. The speakers, including Henry L. Stimson, formerly secretary of war; Major General Leonard Wood, and Mayor John P. Mitchell, will discuss means of preventing the United States from engaging in war.

ARREST ESQUIMAUX GIRL

Jennie Ematannock, the Esquimaux girl who came here with a carnival show during the winter, is again in jail. At a hearing before Mayor John K. Royal this afternoon witnesses said the girl had been drinking, and yesterday uoured oil over the carpet and furniture in her room in a small hut in Sibletown, intending to set fire to the place. The police arrived before she carried out her threat. The girl was sent to jail for thirty days in default of a $20 fine.

TWO CAMPAIGNS SUCCESSFUL

Two successful Young Men's Christian Association campaigns have just been completed by E. J. Hockenberry, of this city, Young Men's Christian Association specialist. At Nashville, Tenn., Mr. Hockenberry enrolled 770 new members. At Hartford, Conn., 1,380 new members were signed up. Mr. Hockenberry has conducted sixteen campaigns, and enrolled 18,000 members this year.

FALLS ASLEEP IN MOVIE

Roy Ditaman, 1190 Walnut street, fell asleep in a moving picture show in Market street near Thirteenth, Saturday night. The proprietor closed up. When Ditaman awakened he had a hard time letting people know he was locked in. Sergeant Drabenstadt and Patrolman Hipple rescued the young man.

ARREST PAROLED PRISONER

Daisy Allen, colored, aged 20 years, a paroled prisoner from the State Prison at Auburn, N. Y., was arrested last night by Detective Joseph Ibach. The girl violated her parole in leaving New York State.

THEORETICAL COACH WINS CHAMPIONSHIP

Coach Robert Zuppke Never Played in a Football Game, Nor Earned a Letter

Chicago, Ill., Dec. 14.—That a coach need not have had active experience to be successful, has at last been proven. The University of Illinois eleven won the western championship this season with the aid of Robert Zuppke, a coach who never played in a game. Zuppke graduated from the University of Wisconsin without even winning his "W."

When a student at Madison, Zuppke showed his football brains by watching the Varsity from the side lines and storing his mind with improvements in the work of the eleven, by which its efficiency might be increased. Finally, he mustered up courage to impart several of them to the head coach, who was sufficiently broad-minded to see the good in them; after that, Zuppke's advice was freely sought in tactical matters.

After graduation he went to Muskegon and coached the team there into the championship. His work was so good that Oak Park High School, in Chicago, offered him a position at a good salary. He developed a joke team into a worldbeater among high school elevens. Zuppke taught Ghee, the Dartmouth quarterback, the rudiments of football. He taught Pele Russell, the Chicago quarterback. He turned out Macomber, one of the best halfbacks in the West, and he turned out a score of others who since have made their marks in college football.

There were some among the Illinois' athletic authorities who were against giving Zuppke the job, on the ground that he never had played on a big college eleven. But the majority favored Zuppke's apointment.

In his first speech to his new charges Zuppke said:

"Boys, we will have a motto, and that motto shall be, 'We don't get hurt.' And, in the second place, we will play along the theory that there isn't a football eleven in the world that can beat us. In the third place, boys, when you go against a team that outweighs you, don't worry. Use your brains. Where brawn and bulk are lacking, brains will turn the trick."

CHICAGO BOARD OF TRADE

Chicago, Ill., Dec. 14. — Board of Trade closing:
Wheat—December, 1.18; May, 1.21¾.
Corn—December, 63; May, 69¼.
Oats—December, 47⅜; May, 51⅞.
Pork—January, 18.10; May, 18.60.
Lard—January, 9.80; May, 10.07.
Ribs—January, 9.87; May, 10.20.

Frank R. Leib & Son

Real Estate and Insurance Office, No. 18 N. Third St.
HARRISBURG, PA.
Offers the following property

FOR SALE

410 Spring Avenue
3-story brick and frame dwelling. 6 rooms. Rent, $10.50.

215 Chestnut Street
Furnished apartment, 3 rooms and bath. Rent, $25.00.

$ MONEY FOR CHRISTMAS
LEGAL RATES
EQUITABLE INVESTMENT COMPANY
9 N. MARKET SQUARE
Room 21. 4th Floor
Spooner Building

MONEY FOR SALARIED PEOPLE and others upon their own names. Cheap rates, easy payments, confidential.
Adams & Co., R. 304, 8 N. Market Sq.

Try Telegraph Want Ads.

MILTON BRICK COMPANY
FOR SALE
RED SHALE
Rough Texture Brick
Building : Brick
Paving : : Brick
Sidewalk : Brick
Also Brick For Barns, Farm Buildings and General Purposes
Call and See Us or Write For Particulars
Milton Brick Company
Milton, : : Pennsylvania

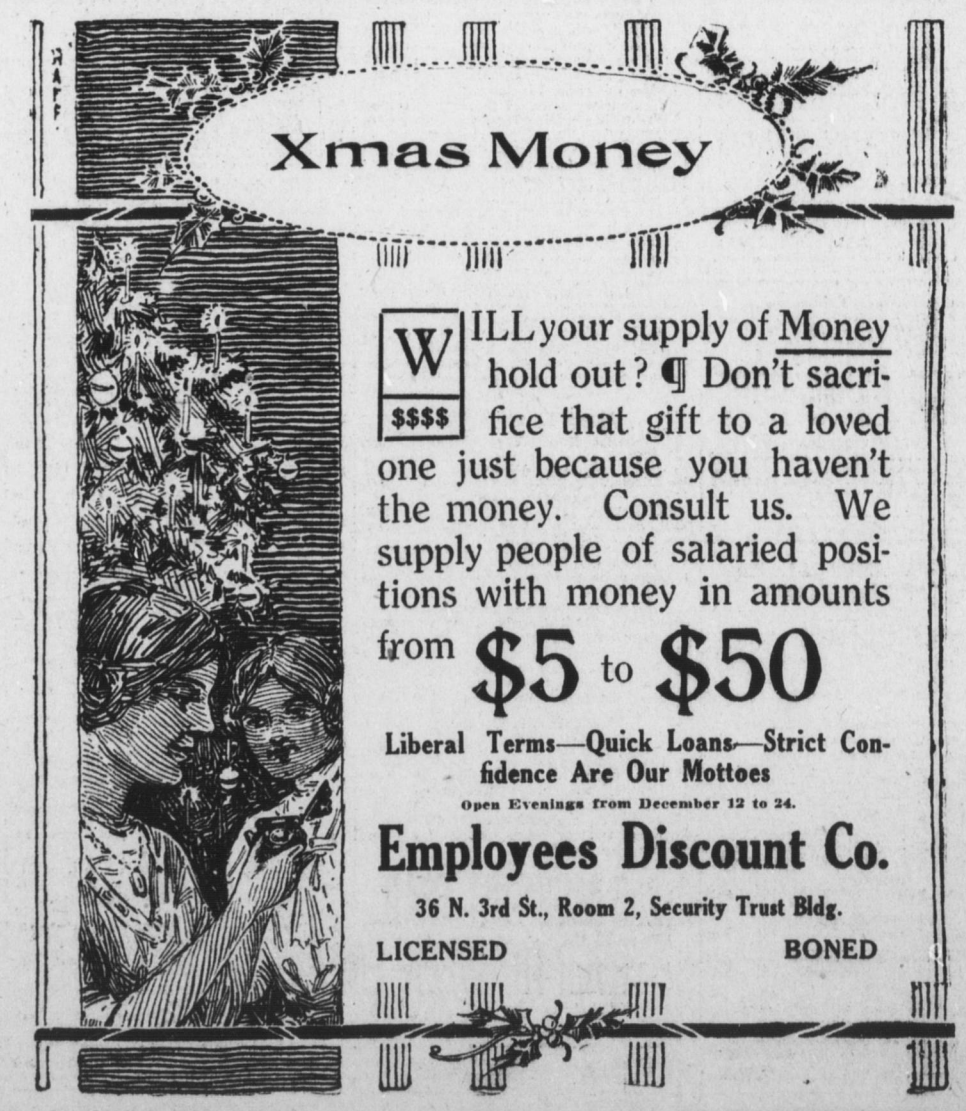

LEGAL NOTICES

SEPARATE SEALED PROPOSALS will be received until 2:00 P. M., December 21, by the undersigned at his office, Calder Building, for the furnishing of all materials and the installation of:

An underground cable electric lighting system in River Front Park, between Paxton Street and Iron Alley.

An underground cable electric lighting system in Twelfth Street Park.

An underground cable electric lighting system in River Front Park, between Reily and Maclay Streets.

Plans and specifications may be seen at the above office.

All bids must be accompanied by a certified check, or bond, approved by the City Solicitor, for $200, and the successful bidder will be required to file a bond for 25 per cent. of the contract price to secure faithful performance of the contract. The right is reserved to reject any or all bids.

M. HARVEY TAYLOR,
Superintendent of Parks and Public Property.

NOTICE — Letters Testamentary on the Estate of Mary E. Winters, late of City of Harrisburg, Dauphin County, Pa., deceased, having been granted to the undersigned residing in City of Harrisburg, all persons indebted to said Estate are requested to make immediate payment, and those having claims will present them for settlement.

FREDERICK M. OTT,
222 Market Street,
Harrisburg, Pa.,
Executor.

HARRISBURG NATIONAL BANK
Capital, $300,000—Surplus, $350,000
Harrisburg, Pa., December 12, 1914.

A MEETING of the Stockholders of the Harrisburg National Bank, for the election of Directors, will be held at its Banking House, Tuesday, January 12, 1915, between the hours of 10 and 12 A. M.

W. L. GORGAS,
Cashier.