Build Up the Merchant Marine, Says Senator Stone

SENATOR WILLIAM STONE

Washington, D. C., Nov. 23.—Advocates of the development of our merchant marine are circulating copies of a recent interview given by Senator William Stone, in which he said, in part: "After the war it will take any one of the countries involved many years to restore its industrial capacity to normal conditions. Meantime Europe must come to the United States for supplies and the means of rehabilitation. In this environment one thing looms up of pre-eminent importance—a merchant marine. One of the very greatest of our national needs at this time is a commercial fleet. I think that is the next great problem of Congress, and I believe that it will be so regarded."

LOESER MOOSE APPOINTEE

Attorney William L. Loeser, a well-known member of the Dauphin county bar, has been appointed to the supreme forum of the supreme lodge of the Loyal Order of Moose of the World, the highest court of appeals in the order.

HONOR COL. HUTCHISON

Colonel C. T. O'Neill, of the Fourth Infantry, National Guard of Pennsylvania, was elected president of the Pennsylvania National Guard Association at Pittsburgh, Saturday. The new president appointed Colonel Joseph B. Hutchison of Harrisburg a member of the executive committee.

FUR FARMING

A manager of a fur farm must have a liking for animals and must be able to make them like him. He must be patient, painstaking, diligent, methodical. Otherwise his efforts will result in failure.

All enclosures should be well built, of good material. Where wire netting is used, it should be the best, that made of drawn steel, galvanized. Carry it far enough below the surface so no animal can dig it out. To set it in concrete two feet or more deep is expensive, but almose an absolute safeguard against escape by burrowing. Protect the top with overhanging board or wire so nothing can climb over, or, better yet, floor for the pen entirely with netting.

Be sure the mesh is so small that none of the stock can crawl through, and remember a prisoner striving for liberty is able to twist out of a surprisingly small hole. If in doubt always err on the safe side. Better do a bit extra work and spend a little more money than lose one's furbearers by practising a false economy. Cleanliness is indispensable. Pure water for drinking and, with mink, for bathing, is very necessary.—Outing.

PRICE & TEEPLE XMAS PLAYER-PIANO

Price and Teeple combines perfection in tone, touch, construction, durability and exterior beauty. When you buy a Price and Teeple player you will be quickly convinced that you have one of the finest players that human skill can make. Cash or easy terms. Demonstrated every day. Come in and hear them.

YOHN BROS.,
8 N. Market Square,
Harrisburg, Pa.

BRUMBAUGH HIGH MAN IN THE STATE

Official Count Is Announced; Governor-elect Choice of 588,702 Voters

The official count of the votes cast for candidates for state offices on November 3 were announced to-day at the State Department following the receipt of the official returns from Allegheny county.

The votes and majorities were as follows:

Supreme Court — Frazer, 386,182; Kunkel, 377,878; scattering, 229; total vote, 763,289. Frazer's plurality, 8,034.

Superior Court — Clark, 234,016; Trexler, 498,417; scattering, 235; total, 732,668. Trexler's plurality, 264,401.

United States Senator — Palmer, Democratic 266,474, scattering 21, total 266,495; Pinchot, Washington 220,555, Bull Moose 48,875, Roosevelt Progressive 656, total 269,086; Penrose, Republican 492,326, Personal Liberty 20,686, scattering 9, total 513,021; Whiteside, Socialist, 37,987; Larkin, Prohibition, 17,682; Landis, Independent, 694, scattering 4; total votes cast, 1,104,769. Penrose's plurality over Pinchot, 243,935; over Palmer, 246,526; Pinchot over Palmer, 2,591.

Governor — McCormick, Democratic 312,499, Washington 139,699, total 452,198; Brumbaugh, Republican 532,977, Keystone 37,847, Personal Liberty 71,878, total 588,702; Allen, Socialist, 40,115; Brumm, Bull Moose, 4,031; Lewis, Roosevelt Progressive, 6,473; Stevenson, Prohibition, 17,467; Harrison, Industrialist, 533; scattering, 5; total votes, 1,079,524. Brumbaugh's plurality over McCormick, 136,504.

Lieutenant-Governor—Creasy, Democratic 293,308, Keystone 15,602, total 308,910; Smith, Washington 157,085, Bull Moose 23,166, Roosevelt Progressive 10,963, total 191,214; McClain, Republican 506,262, Personal Liberty 19,621, total 525,883; Shouler, Socialist, 42,025; Whalen, Prohibition, 21,921; Anton, Industrialist, 671; scattering, 7; total vote, 1,090,631. McClain's plurality over Creasy, 216,973; over Smith, 334,669.

Secretary of Internal Affairs—McNair, Democratic, 293,111; Lewis, Washington 144,940, Bull Moose 18,943, Roosevelt Progressive 9,895, total 173,778; Houck, Republican 512,127, Keystone 12,504, Personal Liberty 16,346, total 540,977; Ringler, Socialist, 43,591; Smith, Prohibition, 24,906; Thomas, Industrialist, 958; scattering, 5; total vote, 1,077,334. Houck's plurality over McNair, 247,858; over Lewis, 367,199.

The summary of the vote for Congress-at-large shows the following:

Democrats—Bright, 281,154; Caton, 265,483; Clark, 272,829; Crosby, 263,280.

Washington, Bull Moose and Roosevelt Progressive — Mitchell, 193,106; Rupley, 185,553; Walters, 184,528; Watson, 180,834.

Republican and Personal Liberty—Crago, 514,270; Garland, 507,626; Lafean, 501,798; Scott, 513,676.

Socialist—O'Brien, 43,148; Hayden, 43,932; King, 43,188; G'Sell, 42,048.

Prohibition — Hart, 27,561; Patton, 27,038; Pike, 24,209; Smith, 26,075.

Keystone—Binz, 1,343; Holtz, 1,462; Lipsett, 1,080; Welker, 1,387.

Industrialist — Erwin, 754; Meinell, 558; Derner, 638; Fisher, 1,124.

So Hungry He Could Have Eaten Shoes He Stole, Tells Judge

Peter Raglan stole a pair of shoes, he told Judge Kunkel to-day, because he was so hungry he could have eaten them.

"Why did yon steal?" the court wanted to know.

"Well, your honor, I was hungry."

"But you couldn't have eaten shoes, could you?"

"Um, well, sir—I was hungry enough."

Raglan got a month in jail.

TWO GO TO PEN

Two penitentiary terms were doled out by President Judge Kunkel this morning, each for from one to three years. Charles E. Danner, who stole four bicycles, and Martin Simmons, who stole a suitcase from a local hotel, were the defendants. Danner has a jail and reformatory record. Simmons is the man who told the police that he robbed because he didn't proposed to starve.

RAID CRAP SHOOTERS

Another Eighth Ward crap joint, located at 16 Cowden street, was raided Saturday night by Patrolmen Balthaser, Owens and McCann. James Stewart, said to be the proprietor, was held for court. The others arrested were fined and held as witnesses. They were: James Stewart, Charles Porter, James Johnson, Albert White, William Green, Israel Brown, Charles Cammill and Clarence Shaw.

A BELGIAN RED CROSS KITCHEN

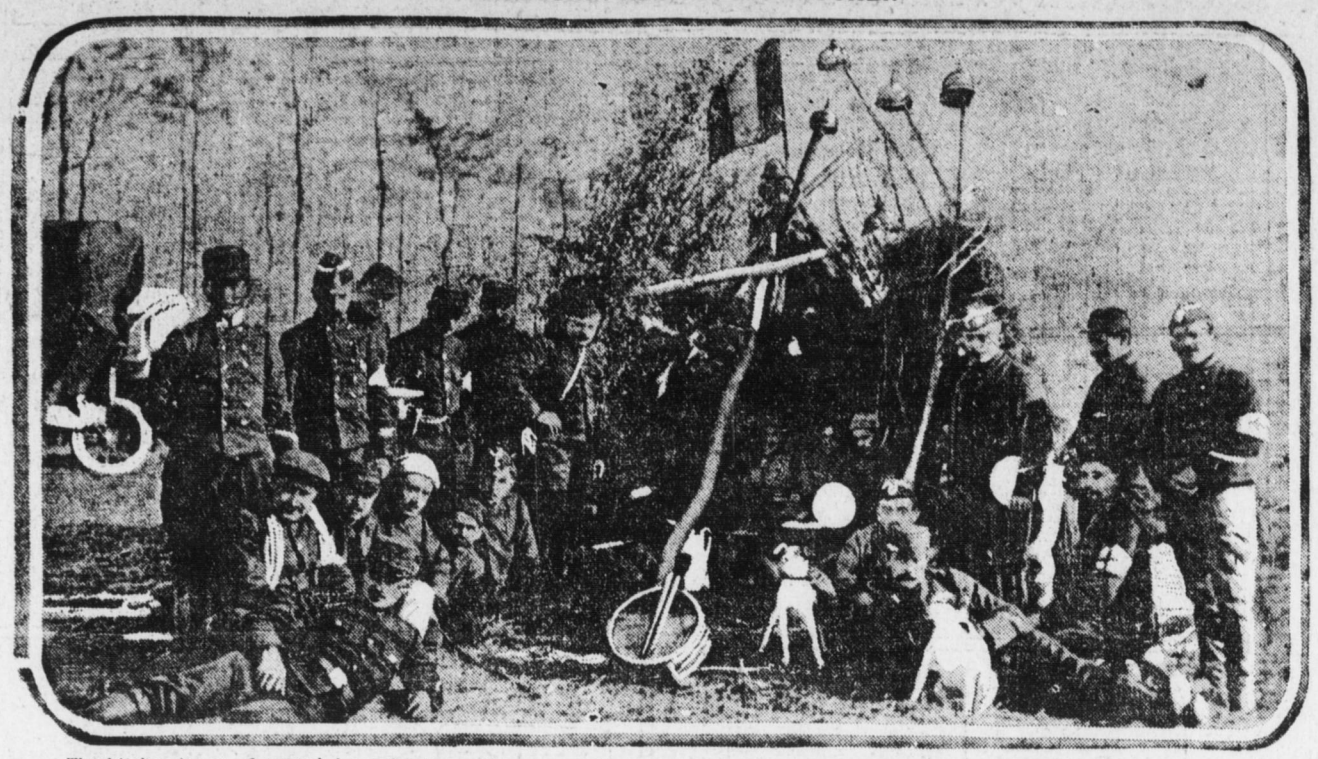

The kitchen is one of several located between Nieport and Dixmude. Note the captured German battle trophies on the poles and displayed on the ground.

Mrs. Wheeler Sued

MRS. A. G. WHEELER, JR.

New York, Nov. 23. — After many chapters of matrimonial turbulence Mrs. Albert G. Wheeler, Jr., formerly Claudia Carlsledt, of stage fame, has been served, according to process servers, with papers in a suit for absolute divorce brought by her husband, who is a son of the elderly Chicago millionaire of the same name, and from whom she obtained a separation in 1910. The couple were married in 1898 when Miss Carlsledt was at the height of her stage career. The separation suit was followed by several other actions in which Mr. Wheeler endeavored to have his wife's alimony of $10,000 reduced.

IDENTIFY LAKE VICTIM

Duluth, Minn., Nov. 23.—The woman whose body was found on the shore between Grand Marais and White Fish point Saturday and who wore a locket with the initials of "R. B." engraved on it is Rose V. Busick, of Buffalo, N. Y., according to W. A. McWatty, of this city. McWatty says she was stewardess of the steamer Curtis, which was lost in the storm.

HAROLD BINNEY DEAD; HIS CAREER WAS A STRANGE ONE

New York, Nov. 23.—Harold Osgood Binney, who was regarded as one of the most brilliant patent lawyers in the country, but whose eccentricities frequently involved him in picturesque escapades, died at the home of his mother-in-law, Mrs. Weil, at Mount Vernon, N. Y., yesterday morning. His death was due to an overdose of headache tablets.

Free Theater Tickets For Six-feet-two Giants

How tall are you?

If, in some unexplainable manner, you have slipped past the conventional six-foot mark and become a young giant of six-foot-two proportions, you can count this your lucky week, for a standing invitation swings from the doors of the Colonial Theater inviting anyone who measures six feet two to enter without buying a ticket.

If you happen to be only six feet one, don't try to "pull anything" on the door tender, for there's a stick across the doorway, and your head must come right up to it to prove your height.

What's occasion? Why, Captain George Augur, the eight-footer, who plays "Jack, the Giant Killer" at the Colonial, is to be the host of all the "giants" in town. But don't try to "pull" anything on the captain. If he stands eight feet tall, you can imagine what kind of a fist he is able to double up, and the captain stands right by the yardstick all the time to see that those who go under the measure as candidates for free admission are not standing on their toes or resorting to some other diabolical trick like wearing double thick insoles.

But if you are relly six-foot-two, it's a wak-in for you at the Colonial the early half of the week.

POLYCLINIC NEEDS AID

New West End Hospital Asks Donations For Thanksgiving Day

The Ladies' Auxiliary of the Polyclinic Hospital is making an appeal to the people of this city for a Thanksgiving donation. Al Bell phone call to 2458 will bring an automobile to collect any contribution. Donations may also be sent to any of the following places:

Mrs. W. R. Houser, 1724 State street; Mrs. Charles L. Sheaffer, 431 Hamilton street; Mrs. W. H. Yocum, 1721 Green street; Mrs. Charles F. Hoover, 1413 North Second street; Mrs. Charles McEuroe, 917 Green street; Mrs. C. Flickinger, 634 Hamilton street; Mrs. J. Gallagher, 1836 Regina street; Mrs. J. Beab, 627 Muench street; Mrs. C. D. Stucker, 206 Reily street; Mrs. R. R. Pleam, 1017 North Front street; Mrs. J. H. Gingrich, 1434 Market street; Mrs. J. W. Finton, 1632 North Sixth street; Mrs. E. K. Lawson, 2533 Main street, Penbrook; Mrs. Bellett Lawson, Paxtang; Mrs. Charles H. Woehle, Paxtang; Mrs. E. L. Walnut, 112 North Thirteenth street; Polyclinic Hospital, Front and Harris streets; Mrs. George Garman, 629 Morrest street; Mrs. George Hippensteel, 548 Curtin street; Mrs. G. H. Hambright(2253 North Sixth street; Boak's cigar store, 229 Broad street.

POLICE BREAK UP LITTLE PARTY BEFORE IT BEGINS

Four arrests were made Saturday night at a stable at Dewberry and Cherry streets. The police were a little premature, as a crap game had not started. One man was carrying a box, another had a pair of dice and a third was bringing a lamp, when the police entered. Those arrested were: J. B. Meyers, Mitchall Malo, James Reedy, P. S. Bruce and Tony Camella. Maloy and Bruce were held. The others were allowed to go on promising they would return for a hearing this afternoon.

HE'S IN DUTCH

Edgar Moore, according to reports at the police station, is in jail, and in addition is in bad with James Russell, chief cook at the Dauphin county prison. Russell charges Moore with assault and battery and attempting to cut him with a knife.

Plan to Abandon Mexico City Is Frustrated by General Lucio Blanco

By Associated Press

Washington, Nov. 23.—Plans for an eleventh hour abandonment of Mexico City to the Zapata forces were frustrated by General Lucio Blanco, according to reports received to-day at the State Department from its agents.

General Carranza ordered the capital evacuated last Friday, so that Zapata forces could enter, at the same time tearing up the railroad tracks north of Mexico City to delay the Villa troops. One of the official reports speak of "three mediated atrocities" and an intention to leave the capital to be sacked.

General Obregon, according to the official reports ordered General Blanco to accompany him from the city but the latter declined to obey his superior officers, saying he would not be a party to the plan. Obregan left after a serious argument with Blanco who then took full command and began to police the city and appoint municipal officers who arranged for protection against disorders.

UNITED STATES TO LEARN IF NEUTRALITY IS BEING VIOLATED

By Associated Press

New York, Nov. 13.—United States secret service agents endeavored today to learn if the neutrality of the United States in the European war had been violated by sending wireless messages from a station under surveillance in Bar Harbor, Me., to Germany or German war vessels in the Atlantic.

The station under surveillance is said to be the private plant of Ernesto G. and Alessandro Fabbri, brothers, prominent in New York society.

OUTCOME OF FIGHTING IN RUSSIAN POLAND NOT KNOWN

By Associated Press

London, Nov. 23, 11:55 a. m.—Desperate fighting in Russian Poland, but without details as to the outcome, and a resumption of similar activity in West Flanders are the outstanding features to-day in the areas of military operations.

The flurry caused by the attack of British aviators on the Zeppelin headquarters at Friedrichshefen has not yet subsided and the amount of comment on this incident appearing in both the German and the English press seems to be out of all proportion to the real damage inflicted.

GERMANS LOST 1,175,000 MEN

Special to The Telegraph

London, Nov. 23.—Hilaire Belloc, the writer on military affairs, calculates that up to the middle of October the Germans suffered a loss of 1,750,000 men from "wastage." This includes men killed, wounded, captured and incapacitated. He states that the figure seems startingly large, but that the estimate has been worked out upon a basis of irreducible minimums and from the best military experience.

SENTENCES A DOZEN

More than a dozen deefndants, who pleaded guilty to larceny, assault and battery, failure to support their wives, etc., were sentenced by President Judge Kunkel this morning.

Zoline, New Motor Car Fuel, Will Be Placed on Markets at Once

Special to The Telegraph

Indianapolis, Ind., Nov. 23.—Zoline, the new motorcar fuel that has been under a 1,000-mile test at the Indianapolis motor speedway, proved to be a complete success, and it will be manufactured and put on the market with the expectation that it will take the place of gasoline throughout the country. The disassembling of the Marmon car, which was used in making the test showed that there were no ill effects from the chemicals that enter into the manlufacture of the new fuel, and as the car averaged 50 miles an hour for 20 hours and could have made even a greater mileage, the test is regarded as perfect in every particular.

Zoline can be made for less than two cents per gallon.

Prisoners in Alien Camp Make Desperate Effort to Escape; Five Killed

By Associated Press

London, Nov. 23, 9.50 A. M.—The Manchester Guardian, referring to the rioting last Thursday in the alien detention camp on the Isle of Man in which five prisoners were killed and twelve wounded, says this outbreak was due not merely to discontent with the food and treatment given them, but was part of a desperate plan of the prisoners to escape from the camp with the ultimate hope of seizing a vessel in the harbor and making their way to some neutral country. The Prisoners desisted the moment a volley was fired into their midst.

WANTS TERM OF DUTY REDUCED

By Associated Press

Washington, Nov. 23.—An increase in the numebr of cases of tuberculosis among the troops in the Philippines believed to be directly attributed to a lon gterm of tropical service has again directed official attention to the recommendation of General Barry in command of the Philippines be reduced to two years.

DEATHS AND FUNERALS

MRS. E. L. PARKER

Funeral services for Mrs. E. L. Parker, who died Thursday afternoon at her home, 1315 Williams street, were held this afternoon at 1 o'clock. Private burial was made in the Hummelstown Cemetery.

TWO THOUSAND RETURN TO WORK IN CHICAGO MILES

By Associated Press

Chicago, Nov. 23.—Two thousand men who were thrown out of employment earl ylast Spring returned to work at the south Chicago plant of the Illinois Steel Company to-day.

WILL CARE FOR CHILDREN

By Associated Press

Chicago, Nov. 23.—Dr. Caroline Hedger, formerly in charge of the infant welfare work in Chicago and her assistant, Miss Janet Hall, will leave to-morrow for Belgium to take charge of the work of caring for homeless children under the Belgian Red Cross.

MONEY POURING IN FOR BELGIAN FOLK

The $1,900 Mark Was Passed To-day and It Is Expected More Will Come in Tomorrow

Money for the purchase of food to be sent to the starving Belgians by the Thanksgiving ship, which will sail from Philadelphia within a few days, is pouring in at the office of the Telegraph. At an early hour to-day the $1,900 mark was passed and it is expected that the $2,000 mark will be passed to-morrow.

A special appeal was made to-day from Philadelphia in behalf of the babies in Belgium. The appeal is made in this language:

"It is for the babies of Belgium—the suffering little innocent victims of the great war—that the last appeal to Philadelphians to fill the Thanksgiving Ship Orn is made. Men, women and children—in fact, everybody over five years of age—can eat the bread, the cereals and the canned goods which are being sent by the charitable people of this city, but the babies must have just one thing—milk.

"The German armies, tramping through the fields and pastures of Belgium, have seized all the cattle and there is no milk. Men and women are suffering there, but they can at least get some little bread and some fruit to keep them going until the American help comes. But the babies can get nothing.

"Fresh milk cannot be sent on a 17-day voyage, but the newer processes of condensing make the modern condensed milk almost as good as the fresh product. Therefore it is imperative that condensed milk and plenty of it be sent.

One of the gifts of cash was $24 from the attaches of the Pennsylvania Railroad at Union Station. It was for the quick purchase of food and the money is on the way to the committee headquarters in Philadelphia.

Two letters of special interest containing contributions came, as follows:

Duncannon, Pa., Nov. 21, 1914.
Harrisburg Telegraph:

Enclosed please find check for $8.00 covering amounts given by the following persons from Duncannon, Pa., for Belgian relief fund:

Emanuel Jenkyn, Duncannon	$2.50
J. W. C. Kugler, Duncannon	1.00
Mrs. Daniel Zerfing, Duncannon,	1.00
Mrs. James Wilson, Duncanon	1.00
Mrs. eGorge Shade, Duncannon	1.50
Chas. W. Bothwell, Duncannon	1.00
	$8.00

Yours truly,
CHARLES W. BOTHWELL,
Cashier.

Etters, York Co., Pa., Nov. 21.
The Harrisburg Telegraph:

Enclosed find post office money order for $16 for the Belgian relief fund, collected by the relief committee of the Christian Endeavor Society of Goldsboro from the people of Goldsboro. Will you please public this in your paper os the people can see it from town here.

Yours respectfully,
MRS. AMOS F. SHULER,
MRS. WILLIAM SMITH,
MRS. GERTRUDE KEISTER,
Committee.

Donations Made

Previous acknowledged	$1,888.2[illegible]
Esther Reed, Enola	1.00
Cash	.50
W. W. New and crew of Railway Postal Clerks	5.00
The Widow's Mite	2.00
Attaches of the P. R. R.R., Union Station	24.00
I. B.	1.10
A. G. Buller, Union City, Pa.	5.00
Relief Commission of the C. E. Society, Goldsboro	16.00
Emanuel Jenkins, Duncannon	2.50
J. W. C. Kugler	1.00
Mrs. Daniel Zerfing	1.00
Mrs. James Wilson	1.00
Mrs. George Shade	1.50
Charles W. Bothwell	1.00
Cash	5.00
Mrs. J. H. Santo	5.00

German Singer Says Irish Would Fight For Kaiser

COPYRIGHT BY ALICE DUPONT.

MME. SCHUMANN-HEINK

New York, Nov. 23.—"There are in New York alone 100,000 Irishmen ready to go over to Germany at the first opportunity and fight against the allies." This statement was made by Mme. Schumann-Heink, the famous prima donna, in admitting that she had written a pro-German letter published over her signature in the Berlin Tageblatt. "I've been here for sixteen years," she said, "and am a loval American. But blood is thicker than water. Half my family has already been wiped out in this war, and you cannot criticise me if my sympathies lean strongly toward the Fatherland."

SNOW FELL HERE

Snow fell at 3 o'clock this morning and continued until 4.30 o'clock. Snow continues to fall in Pittsburgh and a few squalls may be looked for around the mountains this evening, says the weatherman.

NAVAL FIGHTING GROUND BETWEEN THE TURKS AND THE ALLIES

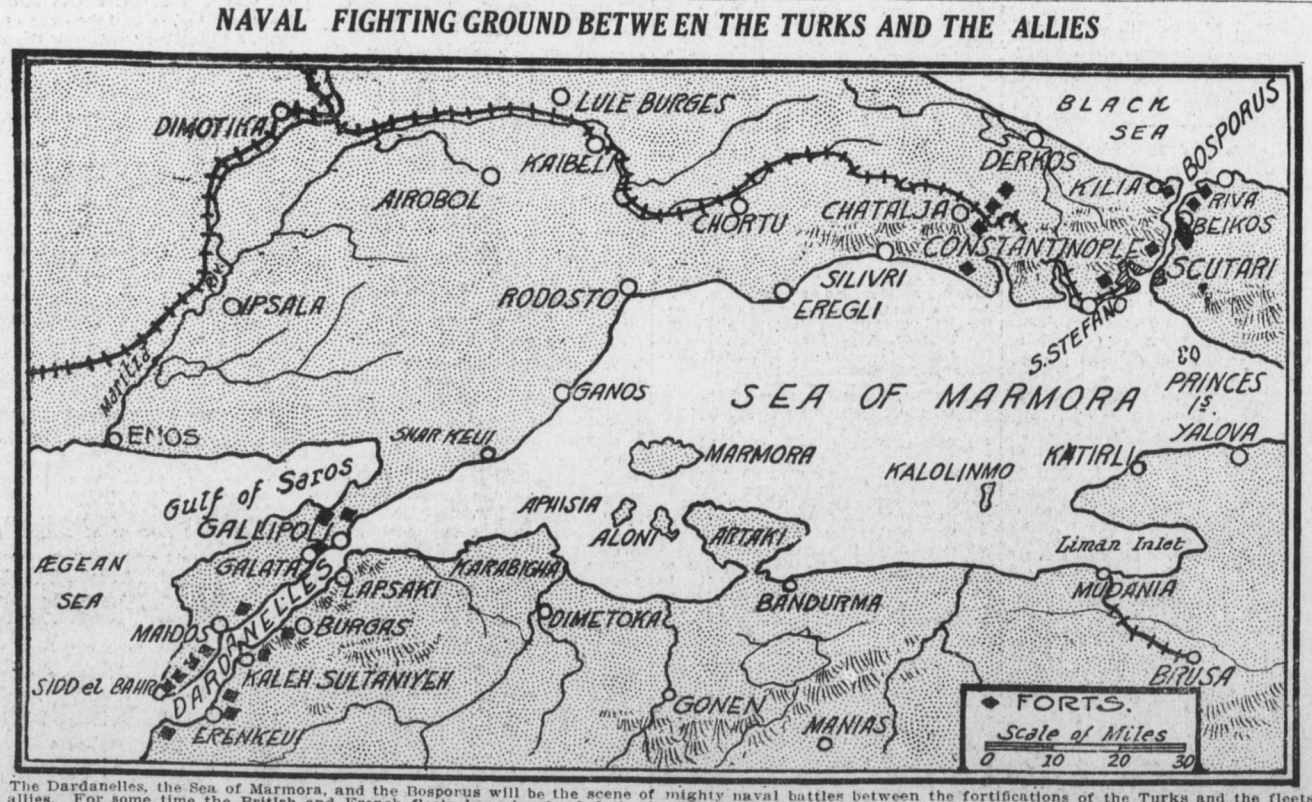

The Dardanelles, the Sea of Marmora, and the Bosporus will be the scene of mighty naval battles between the fortifications of the Turks and the fleets of the allies. For some time the British and French fleets have bombarded the fortifications at the Dardanelles, but so far there has been no result. It is not known if battleships with heavy guns have been brought to the scene. The walls of Constantinople and the forts to protect that city from the Russian battleships in the Black Sea are not sufficient, it is believed, to withstand a heavy attack. If the allied fleets go through the Dardanelles and the Sea of Marmora it is believed Constantinople will fall.