RECEPTIONS, PARTIES, WEDDINGS, ANNIVERSARIES

MILLION LETTERS TO PRESIDENT WILSON

White Ribbon Members of Juniata County to Write to Him

ASKED TO HELP PROHIBITION

Mifflintown Hunters Are Camping on Shade Mountain After Game

By Special Correspondence

Mifflintown, Pa., Nov. 21.—"A million letters to President Wilson." This is an ambition of Pennsylvania White Ribboners between now and the new year. In the letter, very brief, and not typewritten, each writer will give one reason why the President's influence is asked for national constitutional prohibition. Every man, woman and child in Juniata county is asked to write such a letter enclosed in a stamped, addressed envelope and mailed directly to the county president, Miss Levina Lemon, of Mifflin. All letters will then be mailed at one time near the new year.—Mrs. Flora Eddy, of Sheepshead Bay, N. Y., attended the funeral of her aunt, Mrs. Ellen E. Allison.—Miss Sallie Moor, of Altoona, visited Miss Emily McNeal this week. — Mrs. Catherine Janney and her sister, Miss Juniata Wilson, have gone to Philadelphia for the winter.—Burk Etka and son, Jacob, of Altoona, are home for a few days' visit.—Mrs. Stahl, of Lewistown, spent Sunday at Dr. Andrew's.—The Rev. E. H. Sperow preached for the Port Royal Presbyterian congregation on Sunday morning.—Mrs. Ella McDonald, of Altoona, and Miss Eva Thompson, of Harrisburg, are visiting at the Thompson home at McAllisterville.—George Devin has returned from a visit of three months in North and South Dakota and Minnesota. — Postmaster J. Frank Patterson, John T. Graybill, Jr., Guy Auker, Leslie Guss, D. C. Suloff, Clarence Keiser, Thomas J. Suloff and James Banks comprise a hunting party now camped on Shade Mountain.—Mrs. Swigart, of Lewistown, spent Wednesday with her sister, Mrs. Thad. Vincent.—Miss Tracy Moyer, of Altoona, is a guest of her aunt, Mrs. Arthur Guttshall.—Mr. and Mrs. Jesse Detrick are guests at the Guy Auker home.—Miss Alice Graham, of Washington, D. C., is visiting her parents in Spruce Hill.—Miss Margaret Munninger, of Spruce Hill, spent Saturday in town. — Mrs. Stewart Ellis and daughter Mildred are visiting in Steelton, the guests of her daughter, Mrs. Filbur Crombler.—Mr. and Mrs. J. Howard Neely and Andrew Bank and his nephew, Ezra Parker, attended the football game at Princeton on Saturday.

WEDDING ANNIVERSARY DINNER

Johnstown Guests Celebrate at Home of Newport Relatives

Newport, Pa., Nov. 21.—Mrs. James McKenzie Runkle recently entertained her sister, Miss Annie Shriver of Mechanicsburg.—Mr. and Mrs. James W. Sunday and Mrs. Peter G. Hertz, have returned from a trip by auto to State College at which their sons are students—Mrs. Margaret L. Howe has gone to Bellefonte where she will spend some time with her daughter, Mrs. William M. B. Glanding.—Mrs. J. Kyle Gilmore, of Minneapolis is visiting her parents, Dr. and Mrs. H. O. Orris—Ralph Casner, a pupil at Tressler Orphans' Homs, Loysville, was in town this week soliciting subscriptions to the Orphans' Home Echoes, the monthly published at the school and also for the new auto truck.—Mr. and Mrs. Singer J. Smith have been entertaining Mr. and Mrs. Robert Esworthy of Philadelphia and Miss Hazel Smith of Steelton.—Mr. and Mrs. Warren Worthington of Johnstown were in town for a few days and while here celebrated the fourth anniversary of their wedding at a dinner given in their honor at the home of their relatives, Mr. and Mrs. Samuel Adams Sharon.—Mrs. Marion Carr, who has been spending the week as the guest of Miss Mary Katherine Blatzer, left for Altoona yesterday, where she and Mr. Carr will make their new home.—Charles R. Fleisher of Harrisburg spent Sunday with relatives here.—H. Chester Frank of Harrisburg spent a few days with his mother, Mrs. Jacob C. Frank.—Mr. and Mrs. Lewis M. Blatzer and their daughter, Charlotte Blatzer, spent the week-end with Harrisburg relatives.—Mr. Alfred Marshall, vice-president of the Perry Electric Light, Heat and Power Company, of Langhorne, was here on business early in the week.—Samuel Headen made a trip to Dillsburg on Monday.—Miss Jean Kerr and Mrs. Mary Kerr Johnston were in Lewistown attending the funeral of a cousin.—Mrs. Samuel W. Burd has returned from a visit to her sister, Mrs. P. Elwood, of New York.—Mrs. Samuel Adams Sharon is entertaining Miss Elsie Roberta Keiser, of Lewistown.—Mrs. William Wilson Sharon is visiting her mother, Mrs. M. T. Crouch, of Wapwallopen.—Mrs. Charles A. Sefton and Mrs. Gilbert Haven Frank spent Thursday in Harrisburg.

SHOT BUCK IN PERRY

By Special Correspondence

New Germantown, Pa., Nov. 21.—Miss Rhoda Morrow and Miss Elsie O'Donnel were in Blain on Wednesday and took dinner with Mr. and Mrs. Harvey Kesler, of Mount Pleasant.—Frank Johnston was in Concord, Franklin county, on Monday.—Norman Johns, of Duncannon, formerly of Toboyne township, shot a large buck in Toboyne township on Saturday.—A Miss O'Donnell of Nebraska, visited friends here last week and planted some shrubbery on the grave of her father, a Civil war veteran, whose body rests in the Fairview Methodist Episcopal Church yard.—Dr. William J. Allen, of Landisburg, was called to see Mrs. R. C. Adams on Saturday. Mrs. Adams had been suffering from pain in her side ever since she fell off the porch and broke her arm on November 4. The doctor found that Mrs. Adams had also fractured two ribs when she fell.—David Sanderson, who had been working on a farm in Iowa during the past three months, has returned home.—Mrs. Sarah Kerner and two young sons, Joe and Andrew, of Columbia, spent several days with Mrs. Kerner's mother, Mrs. R. C. Adams.—James Baltzer sold four head of young cattle to Harry D. Stokes, of Blain, and with the assistance of Orlando Trostle, drove them to that town.—Samuel Bistline, of Pittsburgh, is on a two weeks' hunt at this place, his former home.—Mrs. B. S. Gring and Mrs. H. C. Showvaker visited friends in Newport.—The Methodist Episcopal Sunday school has decided to hold Christmas exercises.—Paul Sheriff, of Philipsburg, is visiting his aunts, Mrs. James A. Noel and Mrs. M. N. Willhide.

FATHER AND SON IN REFORMED PULPIT

The Rev. Martin W. Schweitzer Will Succeed His Father

SERVED MORE THAN 40 YEARS

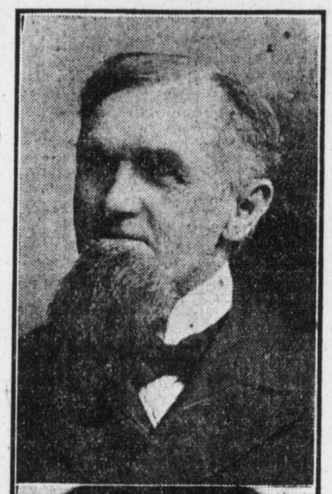

THE REV. STEPHEN SCHWEITZER
REV. MARTIN W. SCHWEITZER

Ephrata, Pa., Nov. 21.—The Rev. Martin W. Schweitzer, former pastor of the Union Bridge Reformed charge, Maryland, will be installed as pastor of the Muddy Creek Reformed charge, Lancaster classis, he having been elected to the pastorate during last summer by the membership of the Swamp, Muddy Creek, Lincoln and Ephrata First Reformed congregations to succeed his father, the late Rev. Stephen Schweitzer, A. M., for more than forty years the beloved and devoted pastor of the charge. The installation service will be held in the Salem Reformed Church at Lincoln, and will be in charge of the Rev. D. G. Glass and the Rev. J. S. Stahr, D. D., LL. D., both of Lancaster, and the Rev. J. H. Pannabecker, D. D., of Columbia. At the morning service the Rev. D. G. Glass will read the scripture selection for the day, the Rev. Dr. J. H. Pannabecker will offer prayer and the Rev. Dr. Stahr will preach the installation sermon. The latter minister is president of the general synod of the Reformed church in the United States. The afternoon service will include the regular Sunday school session and young people's meeting and addresses by the Rev. D. G. Glass, the Rev. A. S. Meck, of Ephrata, and the Rev. Dr. Pannabecker. At the evening service the Rev. Robert Lee Bair, of Lancaster, will preach the sermon. The Rev. Martin W. Schweitzer, the newly-elected pastor, is a graduate of Palatinote, now Albright College, Myerstown, class of 1891, Franklin and Marshall College, Lancaster, 1894. After spending a year at Yale he completed the theological course in the Eastern Reformed Theological Seminary, at Lancaster in 1897, since which time he has served pastorates at Montgomery, Lycoming county, Pa., and at Union Bridge, Md. The installation services will be largely attended. The Rev. Martin W. Schweitzer will reside in Ephrata.

SUPPER FOR FIRE COMPANY

Millerstown, Pa., Nov. 21. — Miss Myra Farner, a student of the Chambersburg high school, and cousin, Miss Claire Brown, of Chambersburg, visited her parents, Mr. and Mrs. D. L. Farner, this week.—Mr. and Mrs. Irvin Crane are visiting their daughter, Mrs. George Lent, of Parkersburg, W. Va.—Mrs. Charles Pike, of Washington, D. C., is visiting her sister, Mrs. William Bollinger.—J. Otis Charles visited his parents, near Duncannon, over Sunday.—Mrs. Samuel Zeiders and son Joseph are visiting her parents, Mr. and Mrs. Joseph Martin.—Miss Mary Bonsall, of Harrisburg, is visiting her parents, Mr. and Mrs. C. Bonsall.—Mrs. Mary Allen is visiting her daughter, Mrs. William Coffrode, at Lancaster. — Robert Shank, who underwent an operation several weeks ago for appendicitis in the Hebrew Hospital at Baltimore, has returned home.—Mr. and Mrs. B. Rubin are in Baltimore this week.—Robert Patton, Harry Beacham and D. Gilbert Rickabaugh were at New Bloomfield Monday and Tuesday attending court. — The Millerstown Fire Company will hold a chicken and bean soup supper in Rickabaugh Hall this evening.—Mrs. George Hoffman, of Harrisburg, spent several hours with the family of Martin Noll on Wednesday.—Banks Page and son Morton were visitors at New Bloomfield on Tuesday.—Mr. and Mrs. Harry Martin and Mr. and Mrs. Clyde Coombes went to Philadelphia Saturday to see their father, Oliver Wright, who was operated on at the Pennsylvania Hospital.—Miss Lillian Nankivel, of Steelton, spent Sunday with her parents, Mr. and Mrs. Thomas Nankivel.

BASKETBALL SEASON OPENS

Shippensburg, Pa., Nov. 21.—Mr. and Mrs. Beaver, of Millerstown, are visiting their daughter, Mrs. G. W. Sherrick.—A meeting was held last night to effect a relief fund for the Belgians.—Plans are being made for a union meeting in the Spring.—Mrs. Ida Andkerbrandt and Mrs. Kendall are visiting near Fayetteville.—J. L. Handshaw is improving slowly.—Miss Margaret Sheaffer visited Chambersburg on Sunday.—The basketball season open at the Normal school to-day between the Normal team and Technical High school of Harrisburg.

Personal News Items From Nearby Towns in Central Pennsylvania

By Special Correspondence

Marysville. — Mrs. Annie Young, of Gettysburg, and Mrs. Harry Young, of Harrisburg, were callers at the Lutheran parsonage, on Wednesday. — Mr. and Mrs. H. T. Keel spent several days with Mrs. Keel's sister, Mrs. E. J. Finney, of Baltimore, Md. — Mr and Mrs. G. H. L. Myers are spending some time with their son, Walter Myers, a lawyer, in Indianapolis, Ind. — Mrs. J. A. Mullendore, of Hagerstown, Md., spent several days with Mr. and Mrs. Charles R. Hipple. — Mrs. E. M. Dissinger is spending a week with Mrs. Anna Raysnor, at Danville, N. Y. —Mrs. Elizabeth Mark is visiting her son in New York City. — Mrs. P. C. Dalmus, of Baltimore, Md., spent Thursday with friends in town. — Miss Irene Kennedy, of Bellwood, Pa., is visiting J. A. Pines.—Mrs. James Martin and son, George, spent several days with her brother, George Shearer, of Waynesboro. — Alvin Krebs, a student at State College, was a visitor at the home of J. W. Benfer this week. — C. P. Fesler, S. P. Fesler and James Brownhill left on Thursday for a hunting trip to Seven Stars. — L. E. Palmer spent the week-end at York and Gettysburg. — The Rev. S. L. Flickinger visited his mother, Mrs. Mollie Flickinger, at Reinholds, Lancaster county, on Saturday. — Charles Kass is visiting his son, Jacob Kass, of Philadelphia.—Miss Ruth Deardorf, of Gettysburg, spent the week-end with the Rev. S. L. Rice.—Mrs. E. A. Bitting is spending a few weeks with her son, B. A. Bitting, at Nicholson, Pa.

PHYSICIAN BUYS HOME

Dr. McLaughlin Secures Title to the Zook Property

By Special Correspondence

Newville, Pa., Nov. 21.—Mrs. T. Z. Minehart, of Chambersburg, spent several days with her brother, C. D. Hartzell.—Miss Florence Sharp has gone to Pittsburgh for a month's visit.—Mrs. J. N. Skillington and children, of Austin, Pa., are visiting the former's parents, Mr. and Mrs. Austin Mickey.—Miss Anna McCoy, of Chambersburg, spent the week-end with her cousin, Miss Isabel Shulenberger.—Mrs. Clara Lindsay has gone to Lansdowns to spend the winter with her daughter, Mrs. John Krall.—Miss Minerva Ernest is spending the week at Harrisburg.—Mrs. R. B. Claudy has returned from a visit to Philadelphia and Cynwyd.—Mr. and Mrs. Remsberg, of Middletown, Md., spent several days with their son, Dr. E. W. Remsberg.—Mrs. J. K. Andrews, of New York City, is visiting her sister, Miss Louisa McCune.—Coyle Rea, of Philadelphia, is visiting his parents, Mr. and Mrs. Arthur Rea.—Mrs. Robert Graham, Jr., and small son have gone to Harrisburg to spend a few days among relatives.—Mrs. Charles Huntsberger and daughter, Dorothy and Mrs. Charles Eby and daughter spent Wednesday at Harrisburg.—The annual Thanksgiving services will be held in the United Presbyterian Church next Thursday morning when the Rev. Mr. Lippincott, of the Methodist Church, will preach.—Mrs. W. H. McCrea left on Monday evening for Cedar Falls, Iowa, having been called there by the death of her only sister, Mrs. Mamie Weast Collar.—Dr. W. Perry McLaughlin has purchased the Zook property located at North High street and Big Spring avenue from Mrs. Zook. Mrs. Zook and son will remove to Harrisburg in the Spring.—The annual bazar held by the ladies of St. Paul Lutheran Church will be held on November 27 and 28, at the home of W. W. Getter in Big Spring avenue.—Mrs. T. Frank Bower very pleasantly entertained the members of Miss Jennie Davidson's Sunday School class of the Presbyterian Church at her home on Tuesday evening.

BUYING HORSES FOR WAR

York County Dealer Buying Animals to Ship to Europe

Dillsburg, Pa., Nov. 21.—A woman's suffrage meeting was held on Tuesday afternoon in the home of Dr. and Mrs. J. H. Graff, North Baltimore street. The meeting was addressed by Miss Emma L. MacAlarney, of New York and Harrisburg, and Mrs. Hauck, of Mechanicsburg. — Mrs. Mary Walker has left for Los Angeles, Cal., where she will remain for the winter.—The Rev. J. Mitchell Bennetts, of Philadelphia, preached in the Methodist Church on Sunday morning in the interest of the Anti-Saloon League.—Mr. and Mrs. William Bieber, of Philadelphia, visited Mr. and Mrs. M. W. Britcher over Sunday. — Miss Ethel Coulsin vsiited her sister, Miss Alma Coulsin, who is teaching near Johnstown, this week.—Professor and Mrs. W. C. Heikes, of Harrisburg, visited the former's mother, Mrs. Clara Heikes, over Sunday.—James McWilliams has accepted a position with R. L. Nesbit & Co., hardware merchants.—Charles Altland, a horse dealer of Dillsburg, is buying horses to be sent to the European war zone.

ATTENDED GROUP MEETING

Wormleysburg, Pa., Nov. 21.—Theodore Deysher, of Reading, is spending a week with the Rev. and Mrs. G. B. Renshaw and taking in the meetings at the Stough Tabernacle at Harrisburg.—Mr. and Mrs. Wesley Geiger and son Carl are at Geigertown attending the funeral of Mr. Geiger's mother who died suddenly on Monday night.—Mrs. J. J. Hemmer spent Monday night at Mechanicsburg visiting her aunt, Mrs. Sara Dornbach.—The Rev. and Mrs. G. B. Renshaw, Mrs. Vernon Keister and Mrs. J. J. Hemmer were at Mechanicsburg attending the missionary group meeting on Monday afternoon and were the guests of Mrs. Sara Dornbach for tea.—The Rev. Mr. Colwell, a missionary from Porto Rico, spoke in the United Brethren Church on Sunday evening and was entertained over night at the United Brethren parsonage.—Harry Snyder is on the sick list.—Mrs. G. Getz of Steelton, was calling on old friends on Monday.—Harry Baker is improving, but still confined to his bed. He broke his ankle some weeks ago.

All Central Penna. to Be Represented at Trade Conference

The conference on foreign trade to be held Tuesday in Fahnestock Hall under the auspices of the Harrisburg Chamber of Commerce will bring to Harrisburg a large number of prominent business men and manufacturers from all over Central Pennsylvania. The delegates will be entertained at luncheon at the Harrisburg Club at 1 o'clock.

Secretary McColgin, of the Chamber of Commerce, said to-day: "We have received acceptances from well-known men of Downingtown, Reading, Williamsport, Carlisle, Mechanicsburg, York, Lancaster, Lebanon, and in fact every manufacturing community throughout all Central Pennsylvania. The interest manifested well illustrates the serious consideration our business people are giving to the opportunity afforded them by the present war in Europe. Not only will the experts who are to address the conference dwell upon the needs and peculiarities of trade with South America, but they will point out the chances offered by conditions in Australia and other markets."

COTTAGERS RETURNING HOME

People Spending Summer at Dauphin Go to Winter Homes

By Special Correspondence

Dauphin, Pa., Nov. 20.—Mrs. Edward Miller left the latter part of this week for Youngstown, Ohio, after spending about six months here.—Miss Anne Miller left to-day for a visit with Mrs. Reginald Fernald at New York city.—Miss Julianna Wireman, of Harrisburg, spent the week-end with her aunt, Miss Julia Kinter.—Mrs. C. W. Bowman and children returned to their Renovo home on Sunday after spending a week with Mr. and Mrs. George M. Kinter.—Miss Mary Leib and Miss Annie Glaser, of Harrisburg, spent Saturday with Miss Bertha Sellers.—F. C. Gerberich spent several days this week at Philadelphia.—Mr. and Mrs. Wayne Singer and daughter Dorothy and Mrs. Albert Cooper, who spent the summer and fall in their cottage on the mountainside, returned yesterday to their winter home at Harrisburg.—Mr. and Mrs. Frank Powell arrived on Tuesday to be the guests of the Rev. and Mrs. Robert Fulton Stirling.—Mrs. Margaret Fritz, of New Bloomfield, Miss Carrie Stambaugh and Miss Nora Shirk, both of Harrisburg, spent the week-end with Miss Mary McKee.—Mrs. Reginald Fernald, who spent the summer and autumn here, left to-day for her home in New York city.—Miss Mary Steese Poffenberger, of Harrisburg, was the guest of Miss Marion Smith on Tuesday.—Miss Bertha Sellers spent the beginning of the week on a motor trip to Alexandria, Va.

ORGAN RECITAL AT MARIETTA

Marietta, Pa., Nov. 21.—William H. Sultzbach and George Riff left for a two weeks' gunning tour to Clearfield county.—Miss Oneida Metzger, of Columbia, is visiting her sister here.—David R. Mehaffey, of New York City, was visiting his sister, Miss Gertrude Y. Villee.—Mrs. Bayard T. Brandt, of Lancaster, is visiting here.—Captain G. L. Haldeman, of Carlisle, spent several days here.—The choir of Zion Reformed Church are planning for an organ recital in the church on Thanksgiving day.—George G. Lindsay has returned from a visit at Lancaster.

HARVARD LEADS YALE FROM START

[Continued From First Page]

30-yard line. Ainsworth made two yards through center. Knowles added three more. Legore kicked over the Harvard goal line but Bevan kicked the ball before it went over. Yale claimed a safety.

It was not allowed. On the first rush from the 20-yard line Harvard made fifteen yards. Mahan skirted Brann's end for fifteen yards more.

Francke made five yards through center. Mahan carried the ball to Yale's 32-yard line for another first down. Bradlee tore through for eight yards more. Harvard was penalized fifteen yards for holding. The ball was taken to Yale's 36-yard line. Mahan was hurled back twenty yards. It was a vain effort to hurl a forward pass. Mahan kicked to Legore on Yale's 25-yard line. The ball was run back fifteen yards.

Yale Rushes

Yale started rushing from the 42-yard line. Wilson made four yards through center. He added a yard more through the same place. Legore punted to Mahan on Harvard's 10-yard line. The ball was run back five yards. The ball was called back and Yale was permitted five yards for offside play. The ball was on Yale's 40-yard line. Legore kicked to Mahan on Harvard's 15-yard line. The ball was run back to the 35-yard line. Bradlee made three yards through center.

First period: Harvard, 6; Yale, 0.

Harvard outplayed Yale in the first period, scoring a touchdown on a 37-yard march down the field. Throughout the period Yale was back of her 42-yard line. Her lateral pass offense was thrown back by Harvard for repeated losses.

Second Period

The second period started with Mahan making a run of nineteen yards around left end. It was a first down on Yale's 42-yard line. Hardwick immediately skirted the Yale end for another long run, planting the ball on Yale's 20-yard line. Mahan added seven more through center. Watson went in for Logan.

It was a first down on Yale's 9-yard line. On a delayed pass Mahan took the ball to Yale's 35-yard line. There was a fumble on the next play.

In the fumble the ball rolled over the Yale goal line and Francke fell on it. Mahan kicked out to Watson for a try at goal. Hardwick again missed the goal.

Score, Harvard, 12; Yale, 0.

Crimson Pushes the Ball

Yale kicked off from their 40-yard line. Carter replaced Stillman. Walden sent the ball to Bradlee and the ball was run out of bounds on Harvard's 22-yard line. Again the Crimson began rushing. Hardwick made three yards through Walden.

Knowles made a first down on Harvard's 34-yard line. Knowles struggled through for two yards at center. On a pretty forward pass, Knowles to Ainsworth, it was Yale's ball on Harvard's 13-yard line. Knowles made two yards outside of tackle. In eight rushes Yale carried the ball 39 yards. Knowles planted the ball on Harvard's 6-yard line. It was a fourth down with a yard to gain. On the next play there was a Yale fumble.

Runs Whole Field For Goal

Coolidge picked up the ball and ran the entire length of the field for a Harvard third score. Yale was on the Harvard 6-yard line when Knowles dropped the ball just as he had made the distance for a first down. Hardwick kicked the goal.

Score: Harvard, 19; Yale, 0.

Coolidge picked up the ball and had a clear field for a 98-yard run. Walden kicked off to Mahan on Harvard's 10-yard line. The ball was run back 20 yards.

Harvard was penalized 15 yards for holding. The ball was put in play on Yale's 34-yard line. Branlee was nailed without gain. Mahan tried a field goal but the ball was blocked on Yale's 40-yard line, where Harvard recovered. Bradlee made a yard through center.

Harvard scored a field goal from field. Score: Harvard, 22; Yale, 0.

Mahan dropped back to the 25-yard line and easily made the goal. Walden again kicked off to Francke on Harvard's 25-yard line. The ball was run back to the 38-yard line. Mahan gained five yards through center.

Score end first half: Harvard, 22; Yale, 0.

During the first half Harvard completely outplayed Yale in every department of the game. With the exception of a short flash at the beginning of the second period Yale never threatened the Crimson, while Cambridge rolled up a score of 22 points, which, with but thirty minutes to play, just equals the largest previous score ever made by Harvard against Yale. Yale found it almost impossible to hold the Crimson forwards in check and was badly deceived by the involved milling of a ball behind the Harvard line previous to the rush for the hole called for by the signals.

AN ALL-WINTER'S JOB

Jonestown Band Will Hold Fair Sixteen Saturday Nights

Jonestown, Pa., Nov. 21.—Miss Lizzie Spangler, of Lebanon, spent Sunday with her parents, Mr. and Mrs. Wilson Spangler.—Misses Florence Reidel, Elsa Kirchoff, Ella Tobias and Bernice Hoffman, all of Lebanon, spent Sunday with E. Daniel Hinterleiter.—A traveling sign painter passed through this region with a large tricycle, painting mail boxes.—Elias H. Gilbert, Jonestown's oldest resident, who is in his ninety-first year, is seriously ill of pneumonia. — Ex-Sheriff Geihart had a new hot air furnace installed in his residence to replace one in use for the past forty-two years.—At a business meeting of the Citizens' Band of Jonestown it was decided to hold a fair for sixteen consecutive Saturday nights, beginning with January 16.—Harry D. Spitler, principal of the Jonestown borough High School, will have public sale of the properties of his father, Wilson O. Spitler, on Saturday, at Ono. — The teachers' institute for the district comprising East Hanover, Union and Bethel townships and Jonestown borough, will be held Saturday, November 28. Dr. Gordinier, of the Millersville State Normal School, will be the principal speaker.

DINNER FOR POOR

Sunbury, Pa., Nov. 21. — Senior class of the Sunbury high school last night held a social for the benefit of the poor persons in the borough, and the money raised will be used for a Thanksgiving dinner for them. — A poultry house that will accommodate 200 hens is being built at the Ceneral Pennsylvania Odd Fellows' Orphanage, near Sunbury.—Mrs. William Millichamp, Mrs. George Fox and Mrs. Jesse Branch, of Milton, spent a day at the home of Mrs. C. H. Snyder. — Edward Lenker, spent a day at Harrisburg, attending the State Engineers' convention. — Misses Carrie and Laura Gass are visiting at Williamsport. — Mrs. Robert Miller, of Montgomery, is visiting Mr. and Mrs. S. J. Aurand. — Miss Marjorie Hass is visiting at South Danville. — Mrs. William Yeager is visiting relatives at Millersburg. — Mr. and Mrs. Samuel F. Wetzel are visiting at Harrisburg. — Mrs. Sarah Dietrick is visiting at Pottsville. — Mrs. Albert Welker and Mrs. H. B. Smith were at Baltimore this week.

ANXIETY FELT FOR SAFETY OF CREWS

Eight Bodies and Wreckage Are Washed Up on Shores Near Grand Marais

By Associated Press

Sault Ste. Marie, Mich., Nov. 21.—Anxiety as to the fate of the steamer C. E. Curtis and the lumber barge S. K. Marvin, which had not been heard from since they left Baraga, Mich., in the face of a heavy northwestern gale Wednesday morning was unabated early to-day.

Eight bodies and quantities of wreckage washed ashore near Grand Marais yesterday afternoon told the fate of the lumber laden barge Annie M. Peterson and gave rise to grave apprehension that the Curtis and Marvin likewise had gone down in the wintry storm which had swept Lake Superior for the last three days.

All three vessels were owned by the Edward Hines Lumber Company of Chicago and were headed for Tonawanda, the two barges in tow of the steamer. The Peterson carried a crew of seven and the finding of eight bodies led to the belief that one or both of the other boats had foundered. Life savers in power boats were searching the lake shore for wreckage, but no report has reached here that the fragments already found came from any ship other than the Peterson.

Two of the bodies found were those of women.

Breaks Up Lake Shipping

The storm created havoc among lake shipping in the vicinity of Cheboygan, three freight steamers being driven ashore. The Sicken was forced on the rocks at Grace harbor and the Barth and the Lackawanna were driven aground off Bois Blanc island. Wrecking tugs at latest reports had been unable to release any of them. The crews of these three steamers remained on board and not one of them was injured as far as known.

The steamer J. J. H. Brown ran ashore on River Point, Mud Lake, last night in a blinding snow storm. The vessel was reported to be in no danger and tugs have been sent to her assistance.

Masters of upbound steamers report strong ice in St. Mary's river and Mad Lake. Not for years has the ice formed so rapidly.

"There is only a track through Mud Lake," said Captain Canartney of the Sawyer. "One good cold night will freeze it up."

Schwab Sees Bright Business Outlook For American Industries

Special to The Telegraph

New York, Nov. 21.—Charles M. Schwab, president of the Bethlehem Steel Corporation, who returned from London to-day on the steamship Adriatic, was a passenger on the outward voyage on the liner Olympic, which rescued the crew of the dreadnought Audacious, but he declined to discuss the subject until England issued an official statement.

As to his mission abroad, he declined to go into details, saying merely that his company had a number of large contracts in force in Europe that were entered into before the war, and conditions were such that his presence for a time was necessary. He denied, however, reports that the Bethlehem Steel Corporation had received a contract to build 20 submarines for Great Britain and had been made American purchasing agent for England.

Mr. Schwab was willing to talk of business conditions and he gave what he said was the first optimistic statement that had come from him in three years.

"I believe we are near the turning point for a full return of confidence and prosperity in the United States," he said. "We are being favored by the war as is no other nation."

ACID BURNS NEWSIE'S HAND

Wagner Hoffman, newsboy at Third and Walnut streets, this morning had his hand severely burned by acid while filling a jar for use in the chemical tank of the Hope fire engine. The acid was spilled on his hand. "Wags" is still on the job.

MINISTER GOES TO KANSAS

By Special Correspondence

Hershey, Pa., Nov. 21. — Mr. and Mrs. Robert Minnich, of New Berne, N. C., spent a week at the home of his father, William Minnich, at Derry Church.—The Rev. I. Moyer Hershey moved with his family to Shamokin, his new charge. — John Fishburn, of Abiline Kas., is visiting relatives in this section.

Dr. Urich, of Annville, Honored by Big Vote For State Legislature

DR. I. K. URICH

By Special Correspondence

Annville, Pa., Nov. 21.—Not only is Annville sending to Congress Aaron S. Kreider, but Lebanon county has selected another of the town's distinguished citizens, for the State Assembly, Dr. I. K. Urich, who received the highest majority of votes in this county among the local Republican candidates.

Dr. Urich has been practising medicine in Annville for a number of years and is one of the best known men in professional and business circles in Lebanon county. Besides his professional duties, Dr. Urich gives much time to the Calcite Quarry Company of Myerstown, the largest and richest limestone deposit in the country. He is the company's president. He has served on the school board for eighteen years and is secretary of the high school institute, vice-president of the School Directors' Association of Lebanon county and chairman of the executive committee. He is one of the most able and convincing speakers in this part of the State and great things are expected of him as a representative of Lebanon county in the coming legislature.

LUTHERAN CHOIR MUSICALE

Clarence Sigler, of Harrisburg, Will Assist at Hummelstown

By Special Correspondence

Hummelstown, Pa., Nov. 21.—Tomorrow evening the choir of the Lutheran Church under the direction of the chorister, Mrs. A. E. Good, will render a musicale and will be assisted by Clarence Sigler, of Harrisburg.—Last Monday evening, under the auspices of the Women's Christian Temperance Union, a suffrage meeting was held in the Lutheran Church. Mrs. Mabel Cronise Jones, of Harrisburg, addressed the meeting.—George H. Keller, Fred J. Bolton and Samuel Reinhard returned home from a week's hunting trip in Franklin county, with a fine lot of pheasants, quail and rabbits.—Paul Schaffner, son of Mr. and Mrs. F. T. Schaffner, a student at the Lancaster Theological Seminary, occupied the pulpit in the Reformed Church last Sunday.—Do not forget to attend the big fair now going on in the Band hall, for the benefit of the band and fire company.—For a good chicken and waffle supper, go to the Lutheran parish house to-night, given by the Ladies' Aid Society.—William H. Ricker, of Philadelphia, spent several days with his parents, Mr. and Mrs. George T. Ricker.—The Rev. and Mrs. D. B. Smith, of Easton, called on friends on Wednesday.—The Harrisburg Railways Company had a force of men repairing the tracks through town this week.—Supervisor T. L. Stephenson is busy putting down street crossings.—The Rev. and Mrs. J. H. Moyer and daughter, Ruth, of Reading, spent several days this week with Mrs. Moyer's father, J. J. Nissley.—P. N. Kasson and Ewing Cain are on a hunting trip to Wheelerville, Sullivan county.—Mr. and Mrs. Ralph Shaeffer after a few weeks' visit to his parents, Dr. and Mrs. W. R. Shaeffer, have returned to their home in Tacoma, Wash.—George Muth, of State College, spent several days with his parents, Mr. and Mrs. F. T. Muth.—Christian Wolfensberger husked 4,500 bushels of corn from 38 acres.

COAL-SIEVING PLANT MOVED

Ziegler & Swab Locate Near Lenkers' Bridge

By Special Correspondence

Elizabethville, Pa., Nov. 21.—Dr. Charles H. Gordinier, of the Millersville Normal School, spent several days with his family here.—Mr. and Mrs. Clinton D. Miller are spending the week with relatives at Halifax.—The Rev. Dr. Dixon, of Chicago, will lecture in the school auditorium on Monday evening.—Charles W. Cook has removed his portable sawmill to Loyalton, where he is cutting away a large timber tract.—The Rev. J. S. Farnsworth spent Wednesday at Millersburg.—Homer D. Romberger and family, of Carlisle, spent several days with Mr. and Mrs. J. H. Lyter.—D. M. Stine transacted business at Williamstown on Monday.—Mrs. J. H. Lyter and daughter, Mildred, spent the week at West Fairview and Carlisle.—Mrs. Jacob Weaver and Miss Elizabeth Weaver spent the week in Philadelphia.—Messrs. Zeigler and Swab have moved their coal-sieving machinery on the Wiconisco creek to N. W. Stroup's place near the Lenker bridge.—U. S. Daniel spent several days at the Capital City.—Mark L. Swab spent several days at Philadelphia.—Mrs. Harry W. Stine, of Palmyra, spent part of the week with Mrs. V. M. McLaughlin.—The annual union Thanksgiving services will be held in the Lutheran church next Thursday morning at 9:30. The choral society will furnish the music and the Rev. Mr. Rhoads, of the United Brethren Church, will preach the sermon.

ENDERS CHURCH IMPROVED

By Special Correspondence

Enders, Pa., Nov. 21. — Mrs. Philip Deitrich was taken to the Shope Hospital, at Harrisburg, on Wednesday, where she will be under treatment. — Mrs. J. W. Knouff is visiting at Harrisburg. — Edward A. Enders, employed at the County Home, at Harrisburg, spent several days here last week. — Mr. and Mrs. Ira P. Snyder motored to Harrisburg on Saturday. — Ira A. Hoover had a self-player piano placed in his residence last week. — Harry Enders, who spent three years in the lumber camps at Kelso, Wash., is on his way home and is expected to arrive in the near future. — The United Brethren Church is undergoing extensive repairs. A steam heating plant has been installed, and metal ceiling placed on the interior and walls and furniture being frescoed and painted.—George Hummel, a veteran watchmaker, who was well known through this section, died at Linglestown on Sunday. — The shirt factory was idle several days during the week.

POULTRY TO MISS CATTLE QUARANTINE

Shipments of Turkeys and Chickens Will Not Be Prevented

EIGHT DEER IN COLD STORAGE

Bucks Were Shot in Three Camps on South Mountain

By Special Correspondence

Gettysburg, Pa., Nov. 21. — Information gathered by Adams county produce and poultry dealers from the State Livestock Sanitary Board discounts the theory that the shipment of turkeys and chickens will be prevented through stock quarantines on account of the foot and mouth disease in the county.—The Palm Literary Society of the High School held its first meeting of the year on Friday afternoon. — About 300 members and friends of the Parent-Teachers' Association attended the regular meeting in the High School auditorium on Friday evening. Officers were elected for the ensuing year.—The little daughter of Mr. and Mrs. Beaver was rendered unconscious when she ran into a pole extending from the back of a wagon while crossing the street. — Eight deer were brought to Gettysburg and placed in cold storage with the Gettysburg Ice and Storage Company from three of the camps on South Mountain.—At a session of the Adams County Teachers' Institute in Walter's Theater, on Wednesday, a memorial service was held in memory of Aaron Sheely and Calvin Hamilton, two men long connected with the educational interests in the county.—Mr. and Mrs. Jacob Snyder celebrated their thirty-fifth wedding anniversary Monday at their home in Carlisle street.—Members of St. Francis Xavier Church are holding a seven-day bazar, which starts this evening.—On Monday evening the Presbyterian Juniors met in the social rooms of the church and gave their pastor, the Rev. F. E. Taylor, a birthday surprise.—The annual exhibit of the Adams County Boys' Agricultural and Girls' Domestic Science Leagues was held in the Courthouse on Tuesday.

ENTERTAINS BOYS' CLASS

Clarence Neal Gives Party for Fifteen Members

Waynesboro, Pa., Nov. 21.—Mr. and Mrs. E. J. Weikert entertained a number of their friends on Tuesday evening at progressive five hundred.—Clarence Neal entertained fifteen members of the boys' Bible class of the Lutheran Sunday School on Tuesday evening.—Mrs. Boyd Whittington has returned to the home of her parents, Mr. and Mrs. W. S. Davis, after spending some time with her husband's parents in West Virginia.—Merle Manon attended the fraternity dance and reception at the Philadelphia College of Pharmacy, of which he is a graduate, this week.—The Rev. J. Lower Grimm is spending several days with his daughter in York.—Raymond Reeves, who was employed on the Daily Record, Uniontown, Pa., for several months, has resigned his position and returned to Waynesboro.—J. E Purdy will leave next week for Florida, where he and his wife will spend the winter.—Mrs. Walter T. Todd and daughter,