RECEPTIONS, PARTIES, WEDDINGS, ANNIVERSARIES

MOUNT JOY TO VOTE ON $10,000 LOAN

Money Needed to Extend Borough School Building to Care For Pupils

Mount Joy, Pa., Oct. 31.—On Wednesday the seventy-sixth quarterly meeting of the Mennonite Sunday school mission was held in the Mennonite Church. Addresses were made by Bishop Peter R. Nissley, of Mount Joy; the Rev. John W. Weaver, of Union Grove; D. N. Lehman, of Millersville; D. H. Moseman, of Lancaster, and Stanford B. Landis, of Bird-in-Hand.—Mrs. Alexander, a returned missionary from China, spoke in the United Brethren Church on Sunday evening. She is a granddaughter of the Rev. John Ruhl, of Rapho township, and was greeted with a large audience. Mrs. Harry N. Nissley presided at the meeting.—Mount Joy will vote on a $10,000 loan to build an extension to the borough school building on Tuesday. — County Superintendent Daniel Fleisher will next Monday visit the schools of East Donegal township. J. George Becht, the secretary of the State Board of Education, will accompany the superintendent.—Miss Bertha Missemer after spending a week at Paxtang with her sister, Mrs. Harry C. Knouse, returned home on Tuesday.—Christian G. Sherk, the veteran Grand Army man, celebrated his seventy-third birthday on Sunday in a quiet and unostentatious way. He went to church three times during the day, as is his custom every Sunday. — Dr. Frank L. Rcihards, of Mount Joy, will move to Berwyn on Tuesday, where he will practice medicine in the future. This will leave the town one less practicing physician. It will also leave a vacancy in borough council, as he was a member from the West ward since the last election. — Mrs. John Everts, of New York, is the guest of her mother, Mrs. Clara Brubaker.—Mr. and Mrs. Frank Scott spent a few days in Pittsburgh with their son.—John H. Stoll has returned from a ten days' vacation trip to Boston.—The Florin shirt factory has a large order for shirts which are to go to some of the war hospitals of Europe.

Germans Driven From Town by Counter Attack

By Associated Press

Paris, Oct. 31, 2.02 P. M.—The French War Office this afternoon gave out an official announcement as follows:

"Yesterday was marked by an attempt at a general offensive movement on the part of the Germans along the entire front from Nieuport to Arras, and by violent attacks delivered at other points of the line of battle. From Nieuport to the canal of La Bassee there were alternate movements of advance and retirement.

"To the south of Nieuport to Germans, who had taken possession of Rampikapelle were driven out of this town by a counter attack.

"To the south of Ypres we lost some points of support, Hollebecke and Zandworde, but we progressed to the east of Ypres in the direction of Paschendaele.

"Between La Bassee and Arras all the attacks made by the Germans were repulsed with heavy losses for them.

"In the region of Caules we advanced beyond Lihons and we took possession of Lequensnoy in the Santerre district.

"In the region of the Aisne also we have made progress on the heights of the right bank down stream from Soissons, but we were compelled to withdraw in the vicinity of Vailly.

"We have advanced in the region of Souain and there has been a violent engagement in the Argonne.

"In the Woevre district, we have again won ground in the forest of Lepretre.

A WOMAN'S TERRIBLE EXPERIENCE!

The Way a Nation Treats Its Women

A country's civilization or barbarism can be told by the way it treats women. This is the test of its standing among the nations of the world. Husbands should treat their wives with the greatest consideration for the wife is often weighted down by a crushing burden of weakness, dizziness or dispair.

Thousands upon thousands of mothers, wives and daughters in every section of this great country, who have regained health, vigor and cheerful disposition after months of misery and even despair, are the ones who truly appreciate the marvelous restorative power of Dr. Pierce's Favorite Prescription.

Every woman who has reason to believe that backache, headache, unnatural pains, low spirits sleepless nights, irregularities or a catarrhal condition is caused by a derangement of the womanly functions, owes it to herself and dear ones to speedily overcome the trouble before a general breakdown causes permanent prostration.

Dr. Pierce's Favorite Prescription is a remedy that any ailing woman can safely take because it is prepared from roots and herbs, containing tonic properties of the most pronounced character.

It is not a secret remedy because its ingredients are printed on wrapper.

Get Dr. Pierce's Favorite Prescription to-day, either in liquid or tablet form, at any dealer in medicines, if you want to better your physical condition surely and speedily. Every ingredient in "Favorite Prescription" is printed along with the directions. If you want a specialist in women's diseases to diagnose your case, consult Dr. Pierce by letter, correspondence private and confidential, address Doctor Pierce, Invalids' Hotel, Buffalo, N. Y.—Advertisement.

OUR NEW LOCATION

Where we are Fully Equipped to do High-Grade Optical Work.

Don't Buy Bargain Glasses if you value your eye-sight.

We grind lenses and fit glasses at reasonable prices.

Gohl Optical Co.

34 N. Third St.

WHITE OAK REFORMED CHURCH AND PASTOR

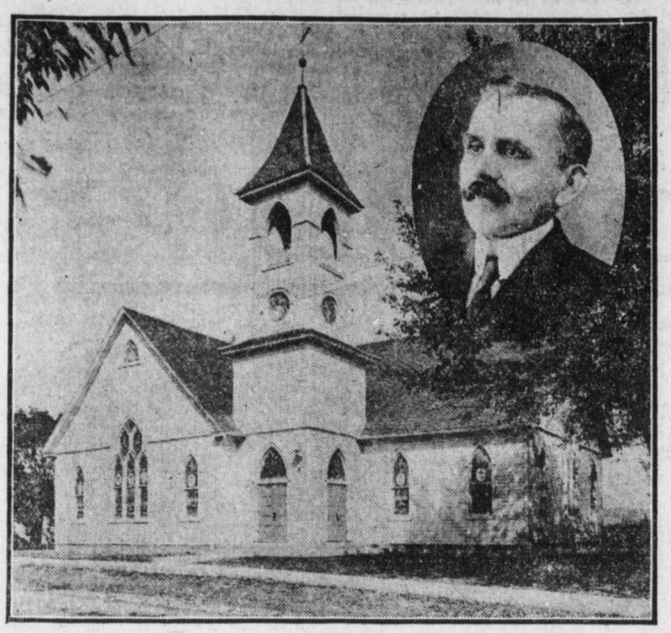

STATE POLICE NAB ILLEGAL FISHERS

One Man Escapes by Swimming to Shore Under Cover of Darkness; 17 Arrests Lately

A detail of State police early Wednesday morning paid a visit to the wingwalls in the Susquehanna river opposite New Cumberland in which it was suspected a net was being fished. They found two men there fishing, one of whom on seeing the policemen, jumped into the water and started to wade and swim ashore. In the darkness he eluded the police. The other man, W. Scott Guistwhite, was arrested and taken before Alderman Edward Hilton, in Harrisburg, where yesterday he pleaded guilty and paid a fine of $20 and costs.

Another part of the detail at the same time visited some wingwalls on the other side of the island, but they were seen by the two men fishing who jumped into their boat and started for the shore, escaping in the darkness. This arrest of Guistwhite makes seventeen arrests by the State police in the last two or three weeks.

Physician Here Talks on Chronic Indigestion

Dr. Harvey Smith gave an interesting address at the Harrisburg Academy of Medicine last night on "Chronic Indigestion." Dr. Smith said that for the past few years very serious diseases and infections have been going under the name of chronic indigestion. "There is such a thing as chronic indigestion but when the case is not easily cured and causes trouble for a long time, the case is not chronic indigestion but something more serious affecting the organs near the stomach and in the abdomen."

The twentieth annual banquet of the Dauphin County Medical Society will be held November 27. Dr. Freudenwald of Baltimore, will be the speaker of the evening. The next meeting of the society will be held in the Academy Tuesday night.

Many Visitors Hospitably Entertained at Dauphin

Dauphin, Pa., Oct. 31.—Miss Annie Webner returned on Tuesday after a short visit with her parents, Mr. and Mrs. Aaron Webner, at Elizabethville.—Mrs. Spencer G. Kinter and son, Gilbert, spent several days at Philadelphia.—William Bell Gross returned on Wednesday from a week's business trip to Wilkes-Barre. — Mrs. Frank Putt was the guest of her daughter, Mrs. Austin Zeiders, Harrisburg. — Miss Ruth Bell, of Harrisburg, spent Sunday with her grandparents, Mr. and Mrs. Samuel Bell, Stony Creek.—Mrs. T. G. Sweitzer is visiting her daughter, Mrs. Harry Young, at Atlantic City. Mr. Sweitzer joined her there to-day. — Mrs. Moses Minsker and son Robert, of Yardley, N. J., spent several days with her parents, Mr. and Mrs. Joseph Bickel. — Miss Elizabeth Crouse, of Lebanon, spent Sunday with her mother, Mrs. Elizabeth Crouse. — Mr. and Mrs. Joseph Frantz and family, of Harrisburg, spent the week-end at their cottage along the river.—Mr. and Mrs. Frank J. Wallis entertained as their guests over Sunday Mrs. E. C. Good and children, Olive, Paul and Edmond, of Camp Hill; Miss Clair Demaree and Frank Demaree, of Newport; Mrs. Edward Johnston and sons, Paul and Cramer; Miss Mary McKee and A. C. McKee, of Harrisburg. — Miss Charlotte Eberly, of Harrisburg, was the guest of Miss Carrie Gerberich over the week-end.—Mr. and Mrs. Charles R. Bierbower opened their winter home in Harrisburg to-day.—Miss Alwilda Potts, of Harrisburg, spent several days with her sister, Mrs. George Landis, at the Sidnal.

COAL

THE economical use of coal means burning the kind or size that is **best suited** to the needs of your range or furnace. Some drafts are stronger, and some grates different, requiring certain mixtures or sizes of fuel.

Tell Kelley the facts and he will give you the coal that will give results.

H. M. KELLEY & CO.

1 North Third Street

Tenth and State Streets

Dedication of Handsome New Building Tomorrow

Marietta, Pa., Oct. 31.—To-morrow the handsome new edifice of the Reformed Church at White Oak will be dedicated with special ceremonies. The Rev. George W. Richards, D. D., of Lancaster, will deliver the dedicatory sermon in the morning and at 2 o'clock there will be a rally service at which an address in the German language will be delivered by the Rev. J. A. Bachman, of Shaefferstown. The Rev. Dr. Pannebecker, of Columbia, will also preach at the morning's service. In the evening there will be a young people's service, presided over by the Rev. E. W. Stonebraker, of Quarryville. Services will be held every night during the week of November 1 and among the clergymen to take part in the services will be former pastors. The Rev. George B. Raezer is the pastor of the new church.

The new church is a handsome brick building and contains the church auditorium and Sunday school room on the same floor, separated by folding partitions, so they can be thrown into one. The total seating capacity is 630. The tower is twelve feet square and contains a 1,200-pound bell. The windows are of stained glass and were donated to the church. The cost of the building was about $10,000.

Another Prince Loses His Life in Battle

By Associated Press

Berlin, Oct. 30, via London, Oct. 31, 3.20 A. M.—In a casualty list made public to-day another prince of a ruling house, Prince Henry of Reuss, son and heir of Prince Henry XXVII of Reuss, is among the dead. The young prince, who was only 18 years old, was a lieutenant in the Seventh Thuringian Infantry Regiment.

Among others who have died at the front are Major General Ernest Von Reichenau, of the Fifth Infantry Brigade, who fell October 3 at Neuville, France, and Major General, Baron Franz Von Massenbach, commanding a landwehr brigade, who was killed in action October 26.

DAM ACROSS RIVER COMPLETED BY THE FRANK N. SKENE CO.

First of City's Water Front Improvements Finished Except Few Concrete Slabs

Work on the city's dam across the Susquehanna was completed late yesterday afternoon so far as the Frank N. Skene Contracting Company is concerned and to-day the company collected its tools and traveling equipment preparatory to going to Wilkes-Barre where it will begin the construction of a $350,000 bridge across the river.

About 150 slabs of concrete remain to be placed and these will be put into position by the Board of Public Works under the direction of Assistant Engineer Elbriddge W. Cowden who has been in charge of the dam construction. These slabs will likely be laid early in the Spring.

The construction of the dam was authorized by the citizens of Harrisburg in 1902 when the necessary appropriation was provided by a loan. Work, however, was not started until August of 1913 when the Skene company began the preliminary work. From then until the cold weather made further work impossible the job was rushed and the finishing touches were put on this summer in an equally speedy and efficient manner. Incidentally, the contracting company met with some unusual engineering difficulties in the way of bottomless sand pits or "pot holes," high water, extreme cold weather, etc. In spite of these drawbacks, however, the contract was pushed ahead unlike any other public improvement in Harrisburg.

The remaining slabs are being withheld in order that the river's height will not be raised to the scheduled four feet at this time. This height would interfere with construction work on the river wall.

The contracting company has been paid every cent of the contract price with the exception of the fifteen per cent. of the final estimate which is held back on all contracts for thirty days. And the sum will be paid, without a hitch, at the expiration of that time.

German Forces Have Again Evacuated Lille

By Associated Press

London, Oct. 31, 2.44 A. M.—The Germans have again evacuated Lille, according to the correspondent of the Daily Mail in France. He says that the allied armies have advanced beyond Lille on the North and secured Turcoing, driving the German forces a considerable distance to the eastward.

The inhabitants of Lille are now hopeful that this will prove the final evacuation, says the correspondent and preparations are being made to set up a new machinery of civil life.

Personal News Items From Nearby Towns in Central Pennsylvania

Blain. — Mr. and Mrs. Frank Gutshall and daughter, Mildred, of Harrisburg, are visiting friends here. — Wilson Gutshall, of Harrisburg, visited his brothers. — Charles Cox came home from Port Treverton. — Captain G. C. Palm, of Bixler, was in town on Saturday. — William Trotter and grandson, Chalmer Trotter, and the former's daughter, Miss Catherine Trotter, of Altona, visited Miss Ida Hartman. — Mrs. Jennie Gutshall returned home from a visit to James Baker's family, at Harrisburg. — Miss Bessie Wilt, daughter of Mr. and Mrs. E. M. Wilt, had her right arm broken while playing at school. — Mrs. Seeds, of Williamsport, visited Mrs. Mary Holtz. — The little son of Russell Watts, who was badly injured by being trampled by the cattle in the entry at the barn, is improving and will recover. — The Rev. Mr. Keener, pastor of the Reformed Church, has placed a piano in the parsonage.—Mr. and Mrs. Joseph Kell and two children, Sara and Jay, and Mrs. Rebecca E. Meminger, of Mannsville, visited the family of D. M. Fetro, on Sunday.

Halifax. — Clinton Miller, of Harrisburg, visited friends here on Sunday.—Mr. and Mrs. J. F. Spiker, of Atlantic City, spent a few days at the home of J. C. Marsh. — Harry Kline, accompanied by his daughter, Mrs. Charles Poffenberger, spent Saturday at Harrisburg. — Miss Rose Loudermilk spent Sunday with her sister, Mrs. W. R. Zigler, at Steelton. — Miss Charlotte Heisler has returned home from a visit at Reading, Doylestown and Norristown.—Miss Ella Troy and Misses Mary and Ella Zimmerman, of Harrisburg, were guests of Mr. and Mrs. U. J. Moyer, over Sunday. — Miss Bertha Rohrbach spent a few days at Shamokin visiting Mrs. M. H. Kulp. — Mrs. Vonieda Sheetz and daughter, Beatrice, of Palmyra, are spending the week with her parents-in-law, Mr. and Mrs. Peter Sheets, below town. — Frank Shoop, of Omaha, Neb., is visiting his daughters, Misses Carrie and Virginia Shoop, who make their home here with his sister, Mrs. John S. Bressler. — Mrs. Charles E. Matter went to Harrisburg Tuesday morning and brought her brother, Harry Miller, who has been seriously ill of inflammatory rheumatism, to his home here. — Miss Martha Loudermilch, of Fisherville, spent part of the week at the home of her aunt, Mrs. C. B. Wilbert. — Mrs. William Bowman arrived home on Monday from Portsmouth, Ohio, on a visit to her parents, Mr. and Mrs. Elmer E. Fitting. — Mr. and Mrs. Burkholder, Miss Marie Burkholder and Miss Jessie Cuddy, of Steelton; Marion Tomlinson, of Williamsport; Ida Ballman, of Bainbridge; James Maurer, of Harrisburg; Henry Fitzkee, of Maytown, and Frank Ballon and Paul Adams were guests of Miss Helen Wert, on Sunday. — Miss Irene Sweigart, of Harrisburg, spent Sunday at the home of Mrs. Emma Hess. — W. H. Pierce and Miss Jean Stemler, of Harrisburg, were guests of Miss Dorothea Nare, over Sunday.

Thompsontown. — Dr. and Mrs. S. F. Metz and Miss Mary Meiser spent Sunday with the former's parents, Mr. and Mrs. Metz, of Allensville. — Mrs. W. R. Long is spending the week with friends at Harrisburg. — Mr. and Mrs. C. W. Haldeman and family, of near Philadelphia, visited here Tuesday, and are the guests of Mrs. J. G. Haldeman. On Wednesday, accompanied by Mrs. Haldeman and Miss Pearl Haldeman, they were guests of J. E. Haldeman and family, at Middleburg. — Mrs. J. Frank Patterson, of Mifflintown, spent Tuesday with Mrs. Israel Tennis. — Miss Elvie Mickey, Fenton Mickey and Robert German, of Alexander, were guests of Miss Erie Henkles, on Sunday. — Miss Helen Wagner and Miss Lena Dalton, of Vandyke, were guests of Miss Annie Bastress, a few days.

Wormleysburg. — Mr. and Mrs. Wesley Geiger entertainedr their brothe and sister, of Geigertown, and Mr. and Mrs. William Everhart, of Gibralter, from Saturday until Wednesday. On Tuesday, accompanied by Mrs. Geiger and son, Carl, they visited the battlefield, at Gettysburg, making the trip by auto. — Mrs. Getz attended the funeral of her aunt, at Royersford, on Thursday. — The measuring social held by the Ladies' Aid Society, was a success. — Harry Baker, who broke his ankle, is still confined to his bed. — Mr. Shoemaker is now able to be about after being confined to his bed for several weeks with typhoid fever.

LOOK OUT FOR $5 COUNTERFEIT BILL NOW TURNING UP

Certificates Have Turned Up in Reading, Williamsport and Other Cities of Penna.

Banks in Harrisburg have been notified to lookout for counterfeit five dollar silver certificates which have been in circulation in various parts of Pennsylvania for several weeks. These spurious notes have turned up in Williamsport, Reading and other cities. They are described as follows:

"New counterfeit $5 silver certificate, series 1899, check letter 'C,' plate No. 1709; J. C. Napier register of the treasury; Lee McClung, treasurer of the United States. Exceedingly dangerous counterfeit.

"Photo-mechanical production on genuine paper of $1 silver certificate. This paper was obtained by bleaching by chemical process, all print from genuine $1 note being removed, leaving the paper perfectly white. This counterfeit in our judgment was printed from a new plate by the same party who made the $5 counterfeit silver certificate, check letter 'C,' front plate No. 1568 and the counterfeit 'C,' 1509.

"On the specimen at hand of this new 1709 counterfeit the whole portrait of 'Onepapa' (Indian whose head appears on the front of the note) has been improved, particularly the eyes and feather headgear. The seal and numbering also appears to be slightly better than on the other issues. In fact the whole front of the note has been improved, the back being about the same as in 1568 and 1509 issue."

CHURCH FESTIVAL THIS EVENING

Millerstown, Pa., Oct. 31. — Mr. and Mrs. William Brown and Mr. and Mrs. Kriner, of Chambersburg, were week-end guests at the home of D. L. Farner. — Mr. and Mrs. Harry Rinehart and nephew, Harry Heisey, spent Sunday in Washington, D. C. — Mrs. George Morgan, of Kalamazoo, Mich., visited her mother, Mrs. Kate Roush, this week. — Mrs. John Ward is visiting relatives at Altoona. — Mr. and Mrs. William Rounsley, of Penbrook, spent Sunday with his father, William Rounsley. — Mr. and Mrs. Lewis Dimm and son, Calvin, of Harrisburg, and Mr. and Mrs. Barton, of Thompsontown, were entertained at the home of J. C. Kipp, Sunday. — William Bollinger left Sunday, for Washington, D. C., where he visited Mr. and Mrs. Charles Pike. — Mr. and Mrs. Chester Wright, of Newport, were the guests of Mr. and Mrs. John Stahl, on Sunday. — Miss Sue Kline, of Liverpool, spent Sunday evening with the Misses Rickabaugh.—Mrs. J. B. Allen and daughter, Grace Ella, of Wormleysburg, are visiting Mrs. Allen's sister, Miss Ella Tyson. — A Hallowe'en festival will be held this evening, in the school hall by the ladies of the Methodist Episcopal Church. — Mr. and Mrs. Perry Ulsh spent Sunday in Newport with Mrs. Ulshs' parents, Mr. and Mrs. Howenstine. — Mrs. J. B. Parson, of Port Royal, visited her father, William Kipp, several days this week. — Mrs. Elmer Reisinger was a Newport visitors, Tuesday. — Mr. and Mrs. Oliver Wright left Wednesday for Skippack, where they will visit Mr. and Mrs. Winfield Wright. — Mrs. Laura Wright, of Washington, D. C., visited Oliver Wright this week.

MINISTER TALKS ON FORWARD MOVEMENT

The Rev. J. H. Price, of Carlisle, Delivers Address in Mechanicsburg Church

Mechanicsburg, Pa., Oct. 31. — In the interest of the "Forward Movement" of the Methodist Episcopal Church, the Rev. J. H. Price, of Allison Memorial Church, Carlisle, spoke in the local church on Tuesday evening in connection with the evangelistic services which are being conducted by the pastor, the Rev. J. J. Resh.—Miss Ida G. Kast was hostess last evening for the Woman's Club at her home in West Main street. With Miss Lile George as leader, the lesson study was the "Reign of Emperor Charles V," in connection with the study of Germany. German legends are also read. — On Thursday, November 5, Walter Bradley Tripp will give "The Taming of the Shrew" in Columbian Hall at Irving College. Mr. Tripp is a member of the faculty of Emerson College of Oratory, Boston.— S. S. Brenner was in Altoona this week, attending the Reformed Synod, as a delegate from the Carlisle Classis.—The Bridge Club held the first meeting of the season on Tuesday afternoon from 2 to 5 o'clock at the home of Mrs. R. P. Long. The first prize was won by Mrs. M. M. Dougherty, and the second by Mrs. Murray L. Dick. Refreshments were served.—A new jewelry store was opened this week by Fred D. Mumma at No. 44 West Main street.—The Wilson-Marshall Democratic Club, accompanied by the Singer Band will participate in a demonstration in Harrisburg this evening.—Mrs. J. B. Statler and Mrs. Grace Ruhl, of Middletown, visited Mrs. Catherine Ritner on Tuesday.—An oyster supper and food sale was held to-day by Miss Mary Lenker's sewing class of the Presbyterian Church.—Colonel and Mrs. George Zinn, of Philadelphia, were guests of the former's mother, Mrs. Mary A. Zinn.—Latimer Dice, a student at Albright College, spent several days at his home in this place, with his parents, the Rev. and Mrs. L. M. Dice.

Toy Balloon Travels Long Distance Into Pennsylvania

By Special Correspondence

Mifflintown, Pa., Oct. 31. — A toy balloon with a card attached on which was written "Charles E. French, 419 Langsnad Ave., Hagerstown, Md.; Please return card as soon as found," was found on the Schweyer farm, east of town. The card was mailed to the Hagerstown address and a reply was that the balloon had been put up at 1.30 the afternoon of the same day it reached here. It was found about 4.30 in the afternoon, having made the trip in about three hours.—Dr. and Mrs. C. W. Swagart, of Lewistown, were Sunday visitors at the home of Mrs. Swagart's sister, Mrs. Thaddeus Vincent.—Miss Della Marshall, of Mechanicsburg, is visiting at the home of Bryant Zeiders. — Miss Emma MacAlarney lectured in the courthouse Monday evening on woman suffrage.—Miss Mary Graham entertained her classmates, members of the senior class of the Port Royal High School, at her home.—Mr. and Mrs. D. B. Esh gave a birthday surprise party in honor of their son, Edgar, on Tuesday evening. — Mrs. Katherine McCoy and daughter, Adalaide, of Lewistown, is visiting at the home of John Graham.—Mrs. M. R. Bashore and Mrs. Solomon Bashore visited relatives in Altoona.—Announcement is made of the marriage of Edgar B. Sterrett, of this place, to Miss Elizabeth Rose Frally, on Wednesday, October 14, in Philadelphia.—Miss Rebecca Jacobs spent the week-end at New Bloomfield.—Miss Margaret Laird is visiting for a week with Mrs. John Robison at Academia. — Miss Lizzie Kearns, of Lewistown, is a guest of the Misses Rothrock.—Mr. and Mrs. George Bell, of Harrisburg, spent Sunday with Mrs. Louis Bousume.—The Rev. Mr. Yates, of Pittsburgh, filled the Presbyterian pulpit Sunday, preaching morning and evening. — Mrs. Wilson Lloyd leaves on Saturday for a visit to New Jersey and New York city, where she expects to spend the winter.—Dr. and Mrs. A. W. Baker have for their guest the doctor's brother and wife, Mr. and Mrs. George Baker, of New York city.

French Government to Return to Paris About November 20

Paris, Oct. 31, 7.10 A. M.—Unofficial announcement was made to-day that the government will return to Paris from Bordeaux on November 20 and that Parliament will meet on December 15 to pass emergency laws.

Little by little Paris appears to be returning to more normal conditions. The shows in the Avenue De L'Opera, which had their doors locked and the windows whitewashed have now been reopened. Each day another restaurant or bar on the boulevards or elsewhere resumes business and the newspapers which ceased to publish at the time of the mobilization, have begun to appear again. The question of reopening the Bourse is also discussed.

From the war arena in France and Belgium the most pleasing news to Parisians to-day was that telling of the retreat of the Germans across the Yser in the fact of a stiff cannonading by the allies. The announcement only a few days ago that the Germans had succeeded in crossing to the left bank of the Yser did more to depress the spirits of the people here than any development of the war for some time.

Their withdrawal now along with the progress of the allies at other points, as officially announced, is taken by many as marking the first stages of an impending victory.

Thy day girds centuries about;
From things we "little" call
Thine eyes
See great things looking out.
—George MacDonald.

$100 Reward, $100

The readers of this paper will be pleased to learn that there is at least one dreaded disease that science has been able to cure in all its stages, and that is Catarrh. Hall's Catarrh Cure is the only positive cure now known to the medical fraternity. Catarrh being a constitutional disease, requires a constitutional treatment. Hall's Catarrh Cure is taken internally, acting directly upon the blood and mucous surfaces of the system, thereby destroying the foundation of the disease, and giving the patient strength by building up the constitution and assisting nature in doing its work. The proprietors have so much faith in its curative powers that they offer One Hundred Dollars for any case that it fails to cure. Send for list of testimonials.

Address F. J. CHENEY & CO., Toledo, O.

Sold by all Druggists, 75c.

Take Hall's Family Pills for constipation.

Hunter Kills Large Gray Fox Near Tower City

Tower City, Pa., Oct. 31. — Grant Shuey, while at work at Brookside Colliery on Sunday, had his leg broken.—William Romberger was taken to the hospital and makes the seventh typhoid patient taken from this place to Pottsville.—Mrs. Charles Klinger returned home after spending a pleasant week in Lebanon.—Mrs. George Krebs and son, Robert, visited relatives in Valley View.—Mr. and Mrs. Al. Whitman, of Reading, spent a pleasant day with the latter's brother, Peter Ludwig.—Mrs. George Brosius returned home after spending a pleasant week with her sons at Harrisburg. — Mrs. Jacob Martz and son spent several days with her parents in Williamstown.—Fred Williams, of Philadelphia, is visiting relatives in town.—Samuel Boyer shot a large gray fox in the woods north of town and also killed several pheasants.—The second series of the musical course will be held on Tuesday in the Patriotic Order Sons of America Opera House.

Millersburg Musicians to Organize Choral Society

By Special Correspondence

Millersburg, Pa., Oct. 31. — Grace Teats, a 5-year-old daughter of Mr. and Mrs. Bloom Teats, residing north of Millersburg, was badly injured about the body by being thrown from a wagon, when the horses ran off.—The Rev. W. C. Skeath, of the Methodist Church, announces a series of revival services to begin Sunday evening, November 22. — Mr. and Mrs. George Etzweiler announce the birth of a daughter October 26.—News has been received of the marriage of George Mattis, a former Millersburger, now a resident of San Luis Obispo, Cal., to Miss Charlotte Towle, of Oakland, Cal.—Frank Landis left Tuesday for Lansing, Mich, where he will resume his studies at the Agricultural College at that place.—Dr. C. M. Rickert and others are making efforts to start a choral society and at a meeting held Monday night it was decided to make a canvass of the music-loving people of Millersburg with that end in view.

Germans Determined to Capture Calais

London, Oct. 31, 10.20 A. M.—Although the official communications do not spread much light on the situation in West Flanders, other reports emanating from Holland indicate that a German retirement from the coast south of Ostend is imminent and it is again reported that the invaders have evacuated Ostend. These rumors, however, are not confirmed from Berlin, which claims some advance along the Ypres line.

The city of Lille is declared, in special dispatches, again to be free of German troops and its hopeful citizens are so confident that the Germans never will return that plans are being made to resume the usual civic functions.

That Germany has by no means given up her determination to take Calais is indicated by the significant report from Berlin by way of Copenhagen that the German general staff has decided that the army in Poland shall fall back to the frontier of Silesia and remain there on the defensive until the battle in Flanders ends with the capture of Calais. Such a movement would release three or four army corps to be transferred from Silicia to Belgium.

Guns Were Not Turned on Palace of Sultan

London, Oct. 31, 7.45 A. M.—The correspondent of the Morning Post in Petrograd sends his paper the following:

"The statement published here that the guns of the cruiser Goeben were turned on the sultan's palace in order to make him yield to the German demand is probably untrue."

A dispatch to the Central News from Petrograd says that up to a late hour Friday no declaration of war had been received from Turkey. Neither the Russian ambassador nor the Turkish ambassador have left their posts, the dispatch says, and continues:

At First Signs Of Dandruff

Use **Cuticura Soap Shampoos**

And light touches of Cuticura Ointment. They remove dandruff, allay irritation and promote permanent hair health.

Samples Free by Mail

Cuticura Soap and Ointment sold throughout the world. Liberal sample of each mailed free, with 32-p. book. Address "Cuticura," Dept. 2F, Boston.

Cumberland Valley Railroad TIME TABLE

In Effect May 24, 1914.

TRAINS leave Harrisburg—

For Winchester and Martinsburg at 5:03, *7:50 a. m., *3:40 p. m.

For Hagerstown, Chambersburg, Carlisle, Mechanicsburg and intermediate stations at 5:03, *7:50, *11:53 a. m., *3:40, 5:32, *7:40, *11:00 p. m.

Additional trains for Carlisle and Mechanicsburg at 9:48 a. m., 2:18, 3:27, 6:30, 9:30 a. m.

For Dillsburg at 5:03, *7:50 and *11:53 a. m., 2:18, *3:40, 5:32 and 6:30 p. m.

*Daily. All other trains daily except Sunday.

H. A. RIDDLE, G. P. A.
J. H. TONGE.

Entertainment For High School Literary Society

New Cumberland, Pa., Oct. 31. — A meeting of the West Shore Ministerial Association will be held in St. Paul's Lutheran Church next Tuesday evening.—The New Cumberland High School Literary Society is arranging to hold an entertainment for Thanksgiving.—Mrs. David Keebaugh spent several days with her niece, Mrs. Edna Ralston, at Philadelphia.—Dr. J. H. Young was at Chambersburg and Shippensburg this week.—Mrs. C. H. Smith returned from a visit to her daughter, Mrs. Edward, at Shippensburg.—Mrs. Rupley, of Marysville, visited friends here on Monday.—Mrs. Crull Keister, of Florida; Mrs. John Straley and Miss Dora Ewing, of McVeytown, were guests of Mr. and Mrs. Joseph Straley this week. — Mrs. Plough, of Carlisle, was the guest of her parents, Mr. and Mrs. A. R. Ayres, at Trinity United Brethren parsonage on Tuesday.

Declaration of War Has Not Yet Been Made

London, Oct. 31, 3.55 A. M.—No declaration of war has yet been made by either Turkey or Russia and the suggestion is made from various sources that the German commanders of the cruisers Goeben and Breslau may have forced the situation without the authority of the Turkish government owing to Germany's chagrin at the defeat on the Vistula.

According to one report the entire Turkish fleet left Turkish waters undefended and the various ships are now cruising about on the Russian coasts.

The Petrograd correspondents in their discussion of the situation remark that the Turkish army is not altogether to be despised, especially as it is entirely under the command of German officers of the highest rank.

The Times Petrograd correspondent says there are a thousand German officers in Turkey at the present time. The commander of the Strait, Colonel Devor, is a German, while General Liman Von Sanders commands the Ottoman troops.

Two German Cruisers Are Reported Captured

London, Oct. 31, 2.59 A. M.—A dispatch to the Post from Sydney, New South Wales, says it is reported that the German cruisers Scharnhorst and the Gneisenau have been captured as a result of the failure of their coal supply. There is no official confirmation of the report to be had here.

PENNSY MACHINIST RETIRES

Benjamin F. Pheneger, aged 70 years, 262 Herr street, a machinist employed by the Pennsylvania Railroad at the local shops, retired from active duties to-day. For forty-nine years Mr. Pheneger has been in the employ of the Pennsy. Mr. Pheneger is a native of Columbia, where he began his employment with the railroad.

EVEN IF YOU HAD A NECK AS LONG AS THIS FELLOW AND HAD SORE THROAT ALL THE WAY DOWN TONSILINE WOULD QUICKLY RELIEVE IT.

A quick, safe, soothing, healing, antiseptic relief for Sore Throat, briefly describes TONSILINE. A small bottle of Tonsiline lasts longer than most any case of Sore Throat. TONSILINE relieves Sore Mouth and Hoarseness and prevents Quinsy. 25c. and 50c. Hospital Size $1.00. All Druggists. THE TONSILINE COMPANY, - - Canton, Ohio.

PHONE 1045R

Chamberlin Metal Weather Strip Co.

P. B. EDELEN, Sales Agent

405 TELEGRAPH BUILDING HARRISBURG, PA.

Perfect Ventilation

Even Temperature

Fuel Saving 25 to 40%

PREVENTS

RATTLING OF SASH
STICKING OF SASH
DUST AND SOOT
COLD DRAUGHTS

GUARANTEE

To keep in repair for 10 years without extra charge.

REQUEST

A call of representative for estimate and further information without obligation.

MOST

USED
PERFECT
ECONOMICAL
OF ALL WEATHER STRIPS

CHAS. H. MAUK

THE UNDERTAKER

Sixth and Kelker Streets

Largest establishment. Best facilities. Near to you as your phone. Will go anywhere at your call. Motor service. No funeral too small. None too expensive. Chapels, rooms, vault, etc., used without charge.