TOMORROW, FOR ONLY $1

You can have one of these new Hoosier Cabinets delivered to your home and pay the balance of the low cash price in weekly dues of $1---provided you enroll before our limited allotment is taken.

"White Beauty"
Advertised in Leading Magazines

"WHITE BEAUTY"---THE NEW HOOSIER CABINET

40 LABOR-SAVING FEATURES
17 ENTIRELY NEW

This is the cabinet which contains Mrs. Frederick's Food Guide ,answering the eternal question, "What shall I cook for dinner?" It has the remarkable shaker flour sifter which cannot wear out.

This is the cabinet which reached a sale of over $1,000,000 immediately after it was placed before American women. The Hoosier factory has never caught up with orders since this new Hoosier appeared.

The opportunity to own it on the Hoosier dollar plan is one you should seize at once. Other women are making up their minds now and the sale is strictly limited.

THE FAMOUS HOOSIER $1 PLAN

1. You may choose any of the new Hoosiers —"White Beauty," or "Oak Interior" at slightly less price.
2. $1 puts your Hoosier in your home at once. $1 weekly quickly pays for it.
3. The low cash price fixed by the factory prevails strictly—no extra fees.
4. This sale is under the direct supervision of the Hoosier Company.
5. The sale is strictly limited to our small allotment of new Hoosiers.
6. Your money back if you are not delighted with your Hoosier.

The Woman Who Owns a Hoosier Saves Millions of Steps

You can see for yourself that with your whole kitchen at your fingers' ends you can sit down at work in front of this new Hoosier and do your work in much less time. Your walking is reduced to almost nothing. The Hoosier cuts the cords that bind you to your kitchen. Take this opportunity—enroll to-morrow.

We place on sale tomorrow
a limited number of Pure Aluminum Saucepans, to women only. Full quart size

Aluminum Pans of this size sell regularly from 35¢ to 50¢.

You do not need to buy anything else to get one of these pans, but you must come early for these won't last long.

FURNITURE, CARPETS, STOVES **ROTHERT'S** Our Liberal Terms 50c weekly on $20.00 $1.00 weekly on $50.00

HOW THE STOUGH TABERNACLE LOOKS AT PRESENT

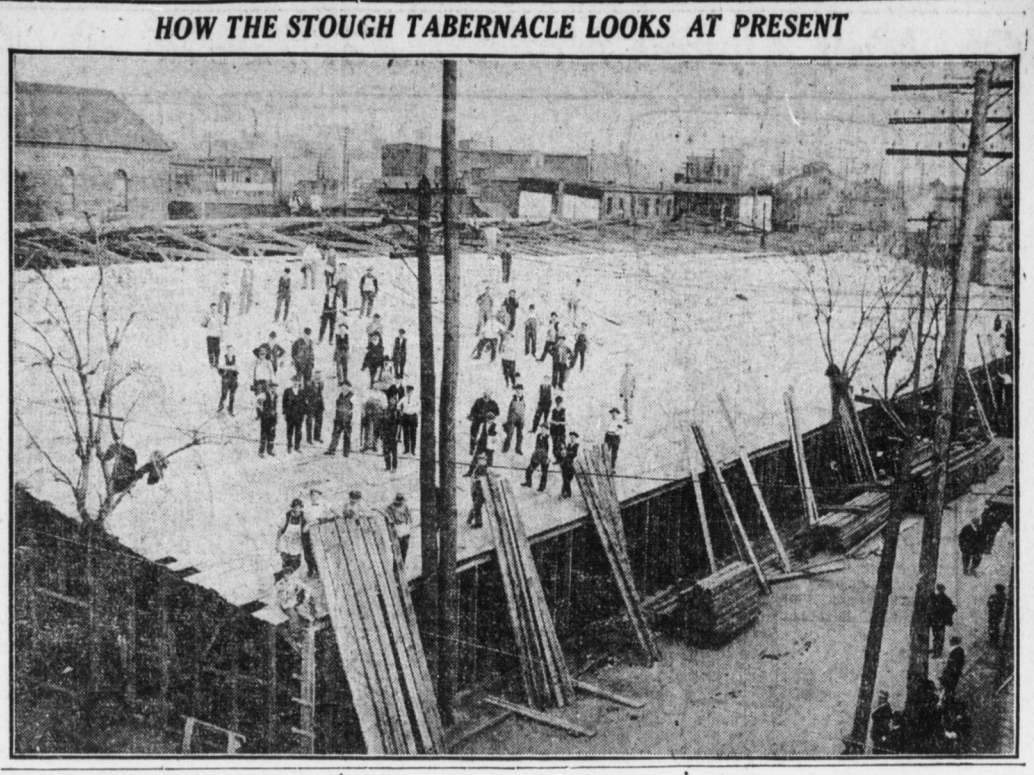

BAD COLD, HEADACHY OR BILIOUS? REGULATE YOUR BOWELS! 10 CENTS

Break a bad cold? Yes! Surest way in the world is to take two Cascarets to-night and you will wake up with a clear head and the cold gone. Try this! If headachy, stuffed up and sore all over from a cold or grippe give your liver and bowels a thorough cleansing with Cascarets and you will wonder in the morning what became of your misery-making cold.

Carcarets is the surest cold breaker known—a 10-cent box will prove it.

Mothers should cure children's colds this way—no harm — no dangerous drugs.

CANDY CATHARTIC
Cascarets
10 CENT BOXES—ANY DRUG STORE
· ALSO 25 & 50 CENT BOXES ·
WORK WHILE YOU SLEEP

TO USE 2 CARLOADS OF SAWDUST LAYING TABERNACLE 'TRAIL'

[Continued From First Page]

meet. More than forty members are in each of these committees.

To-morrow night bands of six or eight workers will go out to prayer meetings to be held in the following co-operating churches: First Baptist, Covenant Presbyterian, Lemoyne United Evangelical, Summerdale Methodist, Steelton Methodist, Steelton United Evangelical and the Steelton United Brethren. The Christ Lutheran Bible class will hold a rally to-night at 7.30 o'clock. "Billy" Shannon will be leader at the prayer meeting to be held in the Allison Hill Fire Company's building this evening at 7.45.

Every day more persons are enrolling in the choir and orchestra which will furnish the music for the Stough tabernacle. Professor D. L. Spooner, who will direct the music and train the two organizations, will be here on October 31 to take charge. Mr. Spooner is a graduate of the '96 class of Lafayette College. He has been in evangelistic work for three years in Kansas, Kentucky, Pennsylvania, Alabama, Tennessee and Massachusetts.

Stough executive committee members say there is absolutely no truth in the rumor that Dr. Stough will receive $10,000 for his evangelistic work in this city. Dr. Stough will receive what people voluntarily give him on the last day of his campaign in this city. The only contract that he has made with the executive committee is that they shall pay all the current expenses, such as the erection of the tabernacle, publiicty, and so on. He will receive no definite amount for his work while he is here.

Girlish Complexion Now Easily Acquired

"A skin of blended snow, cream and rose" is the way an Ohio correspondent describes her newly acquired complexion. She is one who has adopted mercolized wax in place of cosmetics, massage, steaming and other methods. Many who have tried this marvelous wax report that its effects are quite different from those of any other treatment. It produces a complexion of exquisite girlish naturalness, rather than one bearing evidence of having been artificially "made over." One that is indeed "Nature's own," the result of gradually absorbing dead particles of surface skin, permitting the younger, healthier skin beneath to show itself and giving its pores a chance to breathe. Mercolized wax, procurable at any drug store in original one ounce package, is put on at night like cold cream and washed off in the morning.

I have also had many favorable letters from those who have tried the wrinkle-removing face bath which I recommended recently. If any have mislaid the formula, here it is: 1 oz. powdered soxolite, dissolved in ½ pt. witch hazel.—"Natalie" in the Woman Militant.

Dr. Spangler Tells of Effects in Other Cities

At a meeting of the United Brethren Ministerial Association yesterday the Rev. J. T. Spangler, pastor of the First United Brethren Church, Boas and Myrtle streets, spoke on "The Modern Evangelical Movement." Mr. Spangler's observations were based on personal investigations conducted in cities where campaigns have already been held. Mr. Spangler said in part:

"At McKeesport: After nearly three years since the Sunday campaign conditions remain the same. I have been informed that this city is still a different city from what it was before and that ninety per cent. of the converts are still to be found.

"At Johnstown: After almost a year, the conditions are as in the city of McKeesport. Four hundred and thirty members were received into the First United Brethren Church, four hundred of whom are still 'on their feet.' And the pastor told me that they are more reliable people than those of his congregation who professed a reawakening.

"Elmira: In a single week, and even after the scheduled campaign had come to an end, Dr. Stough and his splendid party cleaned political house so thoroughly that the brewer woman boss of Elmira and Shenning county was put out of business and to this day not a single gangster has gotten into office in the city and county.

D. L. SPOONER

Stough Party Member Who Will Lead 1,500-Voice Choir.

Speaking of the Harrisburg campaign Mr. Spangler said: "The neighborhood meetings, the mass meetings, the splendid organization and the rising tide of interest and enthusiasm, such as the city has never witnessed, with many conversions already to the credit of the campaign, with evidences of God's hand on many sides, investing lives with a new spirit and overcoming difficulties attest the value of this modern movement.

"A single life. 'Big Dick' Branston of London and Berwick, born in a nonchristian home, his own master as to morals and religion, a thug in his teens, a gambler and race track gambler in England, prize fighter and trainer of prize fighters, and second at prize fights, a licentiate and libertine, guilty of every crime in the catalog except murder, a scoffer at religion, profane in his family, a bully toward his wife and with an ambition to train his baby boy of three and a half years for the prize ring, a tough knocker and mocker in the Berwick campaign, just a social plague and contemptible fiend. Yet a Christian to-day as a result of this campaign, with a splendid record in Christian service, and getting ready to enter the Moody Bible Institute at Chicago to train for evangelism.

"These are the considerations that compel respect for this amazing movement and for the campaign in Harrisburg."

The chorus for the tabernacle meetings includes:

Soprano—Mrs. Frank Smiley, Miss Katharine Kling, Miss Nellie Foulke, Mrs. William Harder, Miss Eleanor Shoaff, Miss Hazel Fraim, Mrs. Chas. Kirk, Miss Amy Seibert, Mrs. Joseph Ibach, Mrs. Chas. Dewalt.

Mrs. Arthur Stoner, Miss Anna Wilkinson, Mrs. Olie Wagner, Miss Ruth Stoner, Mrs. Isaac Matchett, Mrs. W. Burris, Miss Olive Hall, Mrs. Austin Lightner, Miss Mary Markley, Miss Laura Crane.

Miss Mae Patterson, Mrs. Bert Lightner, Miss Ruth Conkling, Miss Mary Turner, Miss Bessie Bennett, Mrs. C. B. Miller, Mrs. John Smith, Mrs. Chas. Hartzell, Mrs. E. J. Fissel, Mrs. J. W. Finton.

Mrs. Robert Sterringer, Miss Marian Hart, Mrs. J. Mencer, Mrs. Chas. Shaffer, Mrs. George Collier, Mrs. Frank Eby, Miss Katherine Jamison, Miss Jane Roth, Miss Esther Shade, Mrs. Amy Saylor.

Miss Margaret Crane, Miss Minerva Blessing, Mrs. Yost, Mrs. Troxell, Mrs. T. Sears, Mrs. Kleinpeter, Mrs. David Wise, Mrs. I. J. Dean, Mrs. Ralph Sellmyer, Mrs. Chas. Pee.

Miss Tillie Wagner, Mrs. C. A. Martz, Mrs. Chas. Leiby, Miss Evelin Burg, Miss Alice Wert, Miss Violet Helm, Miss Mabel Winn, Miss Katherine Mauk, Mrs. Robert Bratten, Miss Emma Gault.

Mrs. Jacob Maxwell, Miss Helen Yocum, Mrs. Sebourn, Mrs. Amos Morrison, Miss Irese Rohrer, Miss Jennie Fry, Mrs. William W. Byrem, Miss Alva Shoop, Mrs. B. F. McClellan, Mrs. J. W. Bitterman.

Miss Esther Wilson, Miss Mollie Perry, Miss Mabel Hoffsommer, Miss Lucile Smucker, Miss Mabel Wilson, Miss Winifred Wilson, Miss Mariam Brown, Mrs. Mary B. Geary, Mrs. C. C. Gastrock, Miss Gertrude Copland.

Miss Gertrude Forsythe, Miss Katherine Barnhart, Miss Eva Steigelman, Miss Ida Sourbeer, Miss Dora Sourbeer, Mrs. Lillie Kinch, Miss Helen McClure, Miss Grace Lutz, Miss Mary McAllister, Miss Sarah Cresswell.

Mrs. J. H. Kase, Mrs. J. H. Gitt, Miss Lillie Compton, Mrs. W. D. Pindar, Miss Julia Washburn, Mrs. George W. Sweigert, Mrs. Charles Curtis, Miss Jean Allen, Mrs. W. F. Steever, Mrs. T. M. Scehler.

Mrs. Carl Heefner, Miss Catherine Keene, Miss Myrtle Schell, Mrs. H. A. Boyer, Mrs. H. G. Pedlow, Miss Rae Willis, Mrs. James Evans, Miss Anna Harris, Mrs. Anna Elder, Miss Sara C. Grimm.

Miss Olive Huver, Miss Mary Heeser, Miss Margaret Templar, Miss Lila Sourbeer, Mrs. C. A. Smucker, Mrs. Chas. Singer, Miss Susan Dunkle, Mrs. J. C. Filson, Miss Margaret Filson, Mrs. William Shaffer.

Miss Maud Shaffer, Miss Maud Watts, Miss Alice Foltz, Miss Elsie M. Theal, Miss Lola Prince, Miss Maria Elder, Miss Naomi Machael, Miss Pearl Weist, Mrs. Ed. Syler, Mrs. Laura Grannison.

Miss Hannah Scott, Mrs. Margaret Jones, Mrs. Rosa Jones, Mrs. Mary Scott, Miss Alice Graydon, Mrs. James Taggert, Mrs. W. H. Bricker, Miss Minerva Royer, Miss Helen Broomal, Miss Reah Miller.

Mrs. Chas. Lackey, Mrs. A. S. Williams, Mrs. Reynolds, Mrs. F. B. Fink, Miss Ida Keel, Miss Bessie Bixler, Miss Millie Lingle, Mrs. J. A. Haas, Miss Mary Taylor, Miss Elizabeth Sykes.

Miss Blanche Ennis, Miss Fern Grose, Miss Margaret Burgoon, Miss Sarah Burgoon, Miss Maude Parker, Miss Lydia Kutz, Miss Ruth Lappley, Miss Ines Miller, Mrs. John A. Swartz, Mrs. C. W. Batdorf.

Mrs. J. H. Smith, Miss Gertrude Seitz, Miss Katherine First, Mrs. Anna Moyer, Mrs. C. B. Fisher, Mrs. Nora Oren, Mrs. H. H. Hilbush, Miss Elizabeth Peffer, Mrs. J. F. Conrad, Miss Ada Kreider.

Mrs. Adaline Graffies, Miss Lillian Goodyear, Mrs. Emma Fisher, Miss Francis Gill, Mrs. E. S. Troup, Miss M. Mayer, Mrs. Harry Frank, Miss Gertrude Eaton, Miss Clara Eaton, Miss Edith Fischler.

Miss Pearl Nicely, Miss Francis Ramsey, Miss Elizabeth Newcomer, Miss Anna Fessler, Miss Mossie Miller, Mrs. W. H. Young, Miss Alice S. Lewis, Miss Esther Webb, Miss Katherine Leas, Miss Lillian Speakman.

Miss Evelyn Speakman, Miss Esther Heagey, Miss Gertrude Huber, Mrs. J. H. Holsberger, Mrs. E. C. Herr, Mrs. Frant Lenig, Mrs. Oscar Wertz, Mrs. Rosa Kelley, Mrs. David Dively, Mrs. George Lego.

Miss Nellie Liddick, Miss Mabel O'Neal, Miss Pauline O'Neal, Miss Jeanette Hoover, Miss Helen Erdley, Mrs. Isaac Boyer, Mrs. Chas. Urcich, Miss Grace McKelvy, Miss Francis Edds, Miss Leah Hoppes.

Miss Laura Bricker, Miss Jane Kinzer, Miss Mary A. Laverty, Miss Ruth Laverty, Miss Carrie M. Miller, Mrs. Raymond Eckert, Miss B. Hess, Miss Mae Patterson, Miss Hazel Seibert, Miss Carrie Gable.

Miss Florence I. Brown, Miss Mabel Winn, Miss Annie Carter, Miss Harriet Harrison, Mrs. Lucy Arrington, Mrs. Fannie Walker, Miss Elizabeth Reel, Mrs. Annie Green, Mrs. G. W. Young, Mrs. Harvey Eberly.

Miss Mutzabaugh, Miss Maude Peace, Mrs. Oswald Hogentogler, Miss Alma Yost, Mrs. W. W. Clippinger, Mrs. Wm. Lebo, Mrs. Kreitzer, Miss Ella Shambaugh, Mrs. Wingert, Mrs. E. H. Curry.

Mrs. S. F. Roundsley, Mrs. Chas. Miller, Mrs. George W. Shuey, Mrs. Jennie Riegle, Mrs. Margarite Poff, Mrs. Elizabeth Hickey, Mrs. J. H. Eichle, Mrs. William Murphy, Mrs. J. Westbrook, Miss Verne Schafer.

Miss Viola Redman, Miss Elizabeth Hutter, Miss Clara Bennett, Miss O. J. Cassel, Mrs. Joseph Troup, Miss Buelah Parks, Miss Margarite Hossler, Miss Martha Shearer, Mrs. Clara Shuster, Mrs. Zephaniah Rogers.

Miss Carrie Reichkert, Miss Elise Rineer, Mrs. George Miller, Miss Carrie Snavely, Mrs. Robert Runyan, Mrs. Fannie E. Runyan, Miss Carrie M. Snavely, Miss Sarah Mardorf, Miss Catherine Piek, Miss Margarette Tighlman.

Miss Helen Tighlman, Miss Mildred Graham, Miss Martha Graham, Miss Margaret Glaiss, Miss Thelma Glaiss, Miss Agnes Sparrow, Miss Bertha Rohrer, Miss Nan Kraber, Miss Margaret Fry, Mrs. Daniel Graham.

Miss Gertrude Keil, Miss Dorothy Stoner, Mrs. Tamsen F. Drinkwater, Miss Edna Pettit, Miss Dortha Wilders, Miss Sarah McCormick, Miss Alma McCurdy, Mrs. Chas. Raine, Miss Leah Fisher, Miss Viola Fisher.

Miss Nellie Spangler, Mrs. Flora Sparrow, Mrs. W. P. Widenhammer, Miss Rachel Thomas, Miss Ruth Baker, Miss Emma Guger, Miss Annie Herre, Mrs. Clyde Lynch, Miss Nora Lerew, Mrs. Levi Sheaffer.

Miss Martha Miller, Mrs. Margaret Edmondson, Miss Fay Remm, Miss Hope Remm, Miss Gertrude Hoover, Miss Carrie Walker, Mrs. David Cooper, Mrs. McClanigan, Mrs. N. A. Spidle, Mrs. E. A. Bossler.

Miss Mabel Potteiger, Miss Rachel Nissley, Mrs. C. H. Runkle, Mrs. C. Y. Stamm, Mrs. H. R. Batdorf, Mrs. J. K. Runkle, Miss Ruth Spangler, Miss Edna I. Row, Miss Esther Bowman, Mrs. Agnes Shultz.

Mrs. J. H. Clark, Mrs. M. Alice Boose, Mrs. J. E. Row, Miss May Adams, Miss Daisy Mateer, Miss Ethyl Dissinger, Miss Anna M. Arment, Miss Minnie E. Bailey, Mrs. W. K. Bumbaugh, Miss Emily Carr.

Mrs. Clyde M. McKelvey, Mrs. Harry W. Miller, Mrs. J. C. Peet, Miss Mary J. Ross, Miss Laura M. Bulick, Mrs. Chas. Dubbs, Miss Emily E. Miller, Miss Carrie Reinoehl, Mrs. D. S. Seitz.

Mrs. S. G. Stauffer, Miss Rena B. Baish, Miss Helen Bright, Miss Stella Ulrich, Miss Anna Bowder, Mrs. J. A. Lyter, Mrs. Bomgardner, Mrs. J. Robinson, Mrs. Bruhel.

Mrs. O. M. Bowers, Mrs. Jennie Cohn, Mrs. Fellers, Miss Vera Harman, Miss Mary Hench, Miss Grace Koowell, Miss Edna Landis, Miss Sylvia Mathias, Mrs. H. O. Miller, Miss Mary Shupp, Miss Violet Stauffer, Miss Elva Stauffer, Mrs. Thomas, Mrs. H. Rupp, Miss Jessie Williamson, Miss Mary Walmer, Mrs. John E. Wisley, Miss Catherine Edwards, Miss Margaret Cook, Mrs. Samuel Weidemyer, Mrs. W. E. Dietrich, Miss Ruth Doyle, Mrs. Claude R. Engle.

Miss Blanche Yowler, Miss Mary S. Smith, Miss Mildred Attick, Miss Alice Batdorf, Mrs. D. J. Bennett, Miss O. Dorothy Duncan, Mrs. D. A. Fry, Miss Katherine Gettys, Miss Laura Hall, Miss Frank Lehman, Mrs. Harry Liddick, Mrs. H. B. Lutz, Miss Ruth McCormick, Miss Lillian Potter, Miss Ethel Smith, Mrs. Spahr, Miss Alice Straub, Mrs. Thomas Meck, Miss Miriam Wyble, Mrs. H. Russell Rupp, Mrs. William Hitlow, Mrs. Bert Fetterhoff, Miss Ruth Sheaffer, Miss Irene Souders, Miss Anna Winkleman, Mrs. William Goldworth, Miss Edith Goldsorth, Miss Viola Peirce, Miss Augusta Mathias, Miss Annie Deigle.

Miss Daisy Marks, Miss Mary Fisher, Miss Laura Frantz, Mrs A. M. Lindsay, Mrs. Hilton, Miss Baker, Miss Walker, Miss Edna Kimmel, Mrs. A. M. Hardy, Mrs. Wilbur Harris, Mrs. Cora E. Harr, Miss Sarah Harr, Mrs. Chester Byler, Mrs. Guy Kuich, Miss Mary Neeter, Mrs. Charles Adams, Mrs. Louis Sebourn, Miss Mary Bratten, Miss Maud Sites, Mrs. Lila Johnson, Mrs. David Fisher, Mrs. L. P. Noaker, Miss Mildred Harvey, Miss Ida Conner, Miss Belle Pancake, Mrs. Charles Smith, Mrs. Roy Walborn, Mrs. Harry Jordon, Mrs. Frank Hawthorne, Mrs. Arthur Stoner, Miss Katherine Rohrer.

Mrs. George Hamer, Mrs. Lawrence Harvey, Miss Helen Bowers, Mrs. M. E. Conrad, Mrs. E. L. Fields, Miss Grace Stoner, Miss Ida Beck, Mrs. Charles Cornelius, Mrs. George Eckert, Miss Emily Mell, Mrs. J. A. Gerlock, Miss Grace Snyder, Miss Eleanor Snyder, Miss Elizabeth Hinkle, Mrs. Christ Germer, Miss Blanche Bower, Miss Jessie Bowers, Miss Edna Bowers, Mrs. Watson, Miss Mary Towsen, Mrs. Frank B. Kann, Miss Emma Sunday, Miss Floy Sunday, Miss May Hoover, Miss May Enders, Miss Violet Enders, Miss Marion Dean.

Miss Ruth Fisher, Mrs. Theo. Stouffer, Miss Ida Knouse, Miss Martha Beck, Miss Hattie Weidenhamer, Miss Anna Dugan, Miss Sarah Shireman, Miss Margaret Shoop, Miss Cora Dugan, Miss Pearl Yahn, Miss Alice Myers, Mrs. E. S. Seiple, Mrs. C. A. Shelley, Miss Anna Mary DeVerter, Miss Francis Weidenhamer, Miss Marion Pressler, Miss Mary Siple, Mrs. Francis Booser, Miss Anna Miller, Mrs. W. N. Shetter, Mrs. C. Bomgardner, Miss Mildred Garman, Miss Ella R. Wilson, Miss Katherine Germer, Miss Anna Bockus, Miss Pearl Raysor, Miss Bessie Raysor, Mrs. W. F. Raysor, Miss Mary E. Swindells, Miss Josephine Hubler, Mrs. Mary Jones, Mrs. L. Colsgate, Mrs. J. H. Duncan, Mrs. Lottie McCahn, Mrs. J. E. Horner, Mrs. W. B. Rockwell, Miss D. B. Bowman, Miss Margarette Balthaser, Miss Sara J. Wiestling, Miss Esther Paul.

Miss Marguerite L. Girvin, Mrs. O. P. Girvin, Miss Viola Black, Miss Margaret Velder, Miss Alberta Smith, Miss Margaret Smith, Miss Esther Worden, Miss Helen Hampton, Miss Esther Kaufman, Mrs. S. R. Harris, Miss Adelia Kilgore, Miss Anna Gamber, Miss Katherine Dunkle, Mrs. Harvey Klear, Miss Olive Frey, Miss Mildred Wishart, Miss Lenore Prichard, Miss Margaret Kline, Mrs. C. C. Holland, Miss Carrie Weller, Miss Helen Livingston, Miss Myra Eby, Miss Mary Gehring, Miss Kathryn Hughes, Miss Ruth Atkinson, Miss Mabel Hall, Miss Edith Hall, Miss Bessie Hall,

Mrs. Beatrice Criswell, Miss Marguerita Wildman, Mrs. M. Urich, Miss Ruth A. Weeber, Mrs. P. Arnold, Mrs. F. Weber, Miss Susan Kawel, Miss Mae Jeinkins, Mrs. N. Watts, Miss Emma Shaffner, Miss Mary E. Swartz, Miss Roberta E. Swartz, Miss Helen Mulligan, Mrs. W. Elder, Mrs. W. H. Rallman, Miss Florence Nulter, Mrs. D. S. Loe, Mrs. H. E. Dallman, Mrs. J. T. Holbert, Mrs. A. E. Tomlinson, Miss Ora Miller, Mrs. E. F. Weaver, Mrs. Gettis, Mrs. Thomas Hess, Mrs. Emmons Hess, Mrs. Sidney Keith, Miss Edna Forrer, Mrs. Effie Ellis,

Miss Lillian McClain, Mrs. J. Frank Palmer, Miss Annie Free, Mrs. H. D. Sollenberger, Miss M. J. Sollenberger, Mrs. Phoebe Turner, Miss Minnie Bailey, Mrs. James Bates, Miss Emma Sauders, Miss Stickley, Miss Mary E. Seiders, Miss Martha Seiders, Miss Martha Rose, Mrs. Jennie Shelly, Mrs. Karl D. Fogg, Mrs. Edmunds, Miss Carrie A. Roe, Miss Ruth Harris, Miss Carrie Weiser, Miss Catherine Speck, Miss Luella Speck, Mrs. Hamson, Miss Florence Speck, Miss Edith Stauffer, Mrs. W. A. Hamm, Miss Minnie Burtner, Miss Stella Arnold,

Miss Elsie Harman, Miss Alice Wilson, Mrs. Harry Ulrich, Mrs. F. S. Ulrich, Mrs. Lawrence Shepley, Mrs. L. G. Monn, Mrs. James Shultz, Mrs. E. Landis, Miss C. Monn, Miss Anna Brenneman, Mrs. H. O. Miller, Mrs. George Young, Mrs. E. H. Sidel, Mrs. W. Swope, Mrs. J. Sowers, Mrs. W. G. Starry, Mrs. Edward Strickley, Mrs. G. D. Pentz, Mrs. Edwin Knisely, Mrs. Ella Rush, Miss E. Gertrude Heffelfinger, Miss Ruth Heffelfinger, Miss Ella Fenical, Miss Ruth Fitzgerald, Mrs. Mary Wertz, Miss Susan Long, Mrs. Mary Rollison, Mrs. William Lynne, Miss Marguerite Smith, Miss Elizabeth Swilkey, Mrs. Thomas Reish, Miss Josephine Ebersole, Miss Villa Zerbe, Miss Helen Lynne, Miss Nora Plough, Miss Susan Rhoades, Miss Marie Nell, Miss Esther Nell,

Mrs. Millard Hess, Miss Isabel Saul, Miss May Benner, Miss Marian Bachman, Miss Mary Mumma, Miss Florence Stoyer, Miss Mary Lescure, Miss Martha Knisely, Miss Marguerite Fleagle, Mrs. C. M. Spahr, Mrs. N. Y. Parthemore, Miss Eleanor Crain, Miss Mary Beachler, Mrs. Florence E. Calder, Mrs. F. Lawrence, Mrs. John Rolbert, Mrs. George Smith, Mrs. H. S. Swartz, Miss Jennie Sellers, Mrs. W. Mailey, Mrs. John Ray, Mrs. W. S. Booth, Miss Amy Bird, Miss Mary Crawford, Miss Rhoeda Kautz, Miss Kathryn Dubbs, Mrs. Lizzie Page.

Alto—Miss Helen Roher, Miss Edith Hartman, Miss Sara Powell, Miss Helen Gilman, Miss Gertrude Edwards, Mrs. Ralph Wolf, Miss Olive Sweigert, Miss Sara Sheesley, Mrs. Elizabeth Watkins, Mrs. William Meck, Mrs. Frank Ray, Mrs. E. B. Luigard, Mrs. Harry Motter, Miss Viola Smith, Mrs. E. McElhoes, Mrs. Emma Lehman, Miss Gertrude Bolton, Miss Elsie Davis, Miss Miriam Carl,

Mrs. E. K. Mountz, Mrs. J. E. Gipple, Miss Mabel Bright, Mrs. Edna F. Mann, Miss Carrie Reiley, Miss Edna Balsbaugh, Mrs. Cora Free, Mrs. Ella Banks, Miss Goldie Otstof, Mrs. Ella Otstof, Miss Gertrude Stouffer, Miss Margaret Gause, Mrs. S. K. Mackamer, Miss Ethel Early, Mrs. Charles Early, Miss Edna Mozingo, Miss Dessie Mozingo, Mrs. Frank Conrad, Miss Margaretta Brownawell, Mrs. Frank MacDonald, Mrs. A. R. Jerauld, Miss Caroline Gebhardt, Miss Maude Eppley, Mrs. C. Samson,

Miss Florence Finger, Mrs. Stella Macey, Mrs. Thomas Smith, Mrs. Ida C. Wright, Mrs. Brown, Mrs. E. S. Schilling, Miss Ethel Batdorf, Mrs. Bess Lambert, Mrs. John Lappley, Sr., Miss Emma Lorenz, Mrs. Edward Book, Miss S. E. Butler, Miss Emma Hollinger, Miss Lulu Beard, Miss Ruth Taylor, Miss Dorothy Gibbons, Miss Carrie McCahan, Miss Blanche Gingerich, Miss Dorothy Hoke, Miss Edith McCann, Mrs. Clyde Neiss, Miss Josephine Rineer, Mrs. Ed. Drinkwater, Miss Anna Spangler,

Mrs. Levi Sheaffer, Miss Anna Black, Mrs. Maley, Miss Irene Little, Mrs. S. V. Sheaffer, Miss Ethel Sheaffer, Miss Margaret Edmondson, Mrs. Harry Baum, Mrs. Robert Winegardner, Mrs. U. F. Swengel, Miss Carrie Ziegler, Miss Gertrude Ziegler, Mrs. F. Marion Sourbeer, Miss Stella Metzgar, Miss Anna Sourbeer, Miss Maud Duey, Mrs. F. C. Armstrong, Mrs. J. Harry Steele, Miss Nancy E. Canan, Miss Mary Huber, Miss Grace Welsh, Mrs. W. I. Shreiner, Mrs. W. L. Troup,

Mrs. John McMein, Mrs. Joseph Troup, Miss Margaret Reel, Mrs. Bertha Fenstimaker, Mrs. Bertha Moust, Mrs. Harry Devore, Mrs. Andrew Robinson, Mrs. Ross Hoyer, Mrs. Robert Geesey, Miss Anna Souders, Miss Opal Peirce, Miss Gay Beard, Miss Ruth Spangler, Mrs. F. T. Spangler, Miss Mildred Burke, Miss Minerva Early, Mrs. Gipple, Miss Mary E. Dietrich, Mrs. J. L. Harr, Miss Luella Lehman, Miss Lillian Quigley, Miss Helen Stephens, Miss Margaret Sullenberger, Miss Grace Linhart, Miss Emma Murray, Mrs. Robert Koons,

Mrs. Clarence Griffee, Mrs. Susie Ewell, Mrs. Irene Taylor, Mrs. A. M. Taylor, Miss Grace Balsbaugh, Miss Evangeline Balsbaugh, Miss Ida Anderson, Miss Helen Stephens, Miss Esther Stouffer, Miss Emma Lieb, Miss Kelly, Miss Minerva Hepford, Mrs. J. G. Harvey, Mrs. W. W. Stewart, Miss Mae Ewing, Miss Helen Bratten, Miss Alice Wright, Mrs. Wilmer Crow, Miss Verna Miller, Miss Mary Evans, Miss Eleanor DeSilvery, Mrs. Don Manahan, Mrs. Grace Watson, Miss Lenora Gardner, Mrs. Charles William, Mrs. Edna Mann, Miss Mary Garland, Miss Dorothy Teats, Miss Margaret Tyson, Mrs. Shimmelfing, Miss Mary Weller, Mrs, Beryl Kawel, Miss Margaretta Reed, Mrs. R. Shoemaker, Miss Hallie Mathews, Mrs. Etta Mackey, Miss Esther Mackey, Mrs. R. K. Mathias, Miss Lila Greenawalt,

Miss Wynne Cassel, Miss Anna Wengert, Mrs. William N. Yates, Mrs. Frank L. Meck, Mrs. W. C. Zeiders, Mrs. C. L. Smith, Miss Beulah Hoverter, Miss Ethel Waid, Mrs. William F. Schell, Miss Dora Dyer, Miss Sellers, Miss Anna Hammelbaugh, Miss Martha Cresswell, Miss Nellie Jones, Mrs. A. J. Lightner, Mrs. J. H. Snyder, Miss Villa Baker, Miss Emma Stoner, Miss Ethel Hall, Mrs. George Miller, Miss Susie Spahr, Miss Ruth Sterringer, Mrs. George Reed, Miss Mildred Conkling, Mrs. P. A. Deckard, Mrs. Seth H. Barnhart, Miss Meda Woods, Mrs. John Beam, Miss Mary Crane, Mrs. George Reed,

Miss Irene Loomis, Miss Margaret Turner, Miss Margaret Shoaff, Mrs. Charles Kochinov, Mrs. William Yocum, Miss Maudalen Shoaff, Mrs. Wesley Weaver, Mrs. Worcester, Miss Ida Dimm, Miss Annie Dimm, Miss Grace Sparver, Mrs. N. H. Miller, Mrs. Mary Mark, Miss Sara Speck, Miss Esther Neibel, Mrs. Harry Beck, Mrs. Ira Engle, Mrs. I. M. Nisley, Miss Erma Henry, Miss Alice Rollison, Miss Esther Harpel, Miss Ida Long, Miss Elizabeth Shunk, Miss Edna Kurtz, Mrs. Ida Behney, Miss Margaret Haas, Miss Ruth Sauders, Miss Ida Plough and Mrs. Walmer.

Tenor—Charles M. Storey, Robert Storey, George W. Sweigert, H. A. Boyer, W. S. Schell, William Meck, R. K. Bergstresser, W. E. Detrich, Ralph E. Parthemore, Earl Caton, Charles F. Clippinger, Charles McCoy, Robert Anderson, Joseph Wolf, Elmer Keim, A. B. Stouffer, F. H. Hartman, F. A. Lutz, Harvey Batdorf, Arthur Eby, Harry Boyer, A. G. Bachman, L. H. Zarker, H. O. Miller, S. R. Harris, J. A. Clark, A. T. Sides, David Mohn, Mr. McDonald, Samuel S. Fackler, Harry M. Bretz,

Professor Ellenberger, Thomas E. Myers, Professor Elmore Smith, Wesley F. W. Townsend, Frank L. Hutter, Charles H. Rurkle, C. A. Hoover, W. H. Myers, H. R. Botdorf, S. A. Wengert, A. H. Ritter, Walter Greenfield, Elmer Moyer, Benjamin Woltz, Samuel Garman, Stephen Gruber, John Bluster, Russell Smith, Paul Bard, Charles Fisher, Clarence Kirk, Robert Michael, Edward Stoner, J. A. Shettel, Richard S. Chellew, George G. Young, H. F. Sheesley, Edward Harrison, Harry Weirich, E. L. B. Vogel, Charles R. Bartley, Thomas Smith, J. A. Millard, Evan Evans,

Ira Behney, D. S. Loe, A. D. Payne, H. P. Kuns, O. M. Bowers, Wallace Smedly, J. Frank Palmer, W. C. E. Yoder, John F. Holbert, E. A. Heffelfinger, W. Walter Whitman, George L. Ebersole, Wilson Ebersole, Harry Sacks, Millard Hess, Emos Wenrick, C. A. Hollenbaugh, A. F. Sides, J. K. Stevens, Walter Manley, F. W. Thomas, F. H. Shaull, R. C. Krenger, Jacob E. Watson, A. R. Calder, C. E. Whitman, L. Miller, A. Fink, D. Heisey, W. D. Reed, D. Sollenberger, R. Ward, Roy Stetler, Widney Peffer, William L. High, Martin Miller, William Scherfley, Richard Roebuck,

Oris Oren, Merrin Oren, Samuel Mahaffey, Delroy White, Edward Book, D. W. Cotterel, J. W. Frank, Paul Daugherty, Guy Kinch, Louis Sebourn, Thomas Spofford, Carl Swope, Roy

[Continued on Page 8]

CROSS, FEVERISH CHILD IS BILIOUS OR CONSTIPATED

Look, Mother! If tongue is coated give "California Syrup of Figs"

Every mother realizes, after giving her children "California Syrup of Figs," that this is their ideal laxative, because they love its pleasant taste and it thoroughly cleanses the tender little stomach, liver and bowels without griping.

When cross, irritable, feverish or breath is bad, stomach sour, look at the tongue, mother! If coated, give a teaspoonful of this harmless "fruit laxative,' and in a few hours all the foul, constipated waste, sour bile and undigested food passes out of the bowels, and you have a well, playful child again. When its little system is full of cold, throat sore, has stomachache, diarrhoea, indigestion, colic—remember, a good "inside cleansing" should always be the first treatment given.

Millions of mothers keep "California Syrup of Figs" handy; they know a teaspoonful to-day saves a sick child to-morrow. Ask your druggist for a 50-cent bottle of "California Syrup of Figs," which has directions for babies, children of all ages and grown-ups printed on the bottle. Beware of counterfeits sold here, so don't be fooled. Get the genuine, made by "California Fig Syrup Company."—Advertisement.