ALL THE NEWS OF CENTRAL PENNSYLVANIA TOWNS

SIGNS WARN AUTO DRIVERS OF LIMIT

Authorities Have Posted Speed Notices Along Roads in Mifflin County

BIG FRUIT CROP THIS YEAR

Robert Cupples Has a Pet Groundhog as Tame as a House Cat

By Special Correspondence

Lewistown, Pa., Aug. 29.—Apples, peaches and potatoes are an enormous crop in Mifflin county.—Misses Elizabeth and Margaret Callahan are visiting friends at Clearfield.—Miss Ella Owens is recovering from an operation for appendicitis.—Grant Arnold, who graduated with high honors in chemistry at the Staunton, Va., military academy this year, will attend the Iowa State Agricultural and Horticultural school.—Signs warning automobile drivers not to exceed the speed limit have been posted throughout this county.—E. O. Seaman and wife, of Pittsburgh, have been visiting at the Alleman home. Mr. Seaman is a veterinary surgeon at the stock yards at Pittsburgh.—E. W. F. Childs, a student at Annapolis Military Academy, is visiting his parents here. — Miss Louisa Laub will attend the West Chester Normal again this year.—Robert Cupples has a pet groundhog that is as tame as a cat.—Miss Nellie Mae Miller is at Atlantic City.

Deafness Cannot Be Cured

by local applications, as they cannot reach the diseased portion of the ear. There is only one way to cure deafness, and that is by constitutional remedies. Deafness is caused by an inflamed condition of the mucous lining of the Eustachian Tube. When this tube is inflamed you have a rumbling sound or imperfect hearing, and when it is entirely closed Deafness is the result, and unless the inflammation can be taken out and this tube restored to its normal condition, hearing will be destroyed forever; nine cases out of ten are caused by Catarrh, which is nothing but an inflamed condition of the mucous surfaces.

We will give One Hundred Dollars for any case of Deafness (caused by catarrh) that cannot be cured by Hall's Catarrh Cure. Send for circulars, free.

F. J. CHENEY & CO., Toledo, O.

Sold by Druggists, 75c.

Take Hall's Family Pills for constipation.

CHAS. H. MAUK
THE
UNDERTAKER
Sixth and Kelker Streets

Largest establishment. Best facilities. Near to you as your phone. Will go anywhere at your call. Motor service. No funeral too small. None too expensive. Chapels, rooms, vault, etc., used without charge

RALLY DAY SERVICE ON SEPTEMBER 17

Officers of Twelfth District of York County Sabbath Schools Make Program

EIGHTEEN SCHOOLS INCLUDED

Meetings Will Be Held in Methodist Episcopal Church at Lewisberry

By Special Correspondence

Lewisberry, Pa., Aug. 29. — Mrs. Gurney Hetrick returned to her home in Mechanicsburg after spending a few days at the home of her son, Dr. H. C. Hetrick.—Miss Elverna Irene Bell returned home from a few weeks' visit with relatives in Harrisburg.—Miss Marguerite Barnhill, of Philadelphia, is spending a few weeks with her grandmother, Mrs. Alice Stonesifer.—The officers of the twelfth district of the York County Sabbath School Association met Tuesday evening in the Methodist Episcopal Church and arranged a program for the rally day service in the local Methodist Episcopal Church on Thursday, September 17. There are eighteen schools in this district under the president, L. L. Bowen, which will be represented by delegates.—Miss Anna Updegraff, a proof reader in the Maplepress building at York, returned to that city after a vacation with her parents, Mr. and Mrs. J. B. Updegraff.—Ralph, son of Mr. and Mrs. Joseph Ensminger, of Harrisburg, is spending a few weeks with his aunts and uncle at the Foster home.—George W. Smith, of Baltimore, spent Sunday with his mother, Mrs. Mary S. Myers.—Mrs. William H. Erney and nephew, Erney Bailets, of New Cumberland, spent Tuesday with Mrs. Sophia Erney.—Mrs. Chas. Bair and son, Robert, of Cly, were recent guests of Mr. and Mrs. D. G. Brinton.—Mrs. Harro, of Washington, was a week-end guest of her children, Ruth and Mark Wengel and their aunt, Mrs. Mary S. Myers.—The Misses Hutton, of New Cumberland, spent a few days at the home of their uncle, Mr. and Mrs. Israel Zinn.—Peter Ferrence, of Alpine, who was stricken with paralysis some months ago, is visiting friends in the borough.

Remove the Cause of
BRAIN FAG
Horsford's Acid Phosphate is especially recommended for restoring brain force or nervous energy, in all cases where the nervous system has been reduced below the normal standard by overwork.
Horsford's Acid Phosphate
(Non-Alcoholic)

Cumberland Valley Railroad TIME TABLE

In Effect May 24, 1914.

TRAINS leave Harrisburg—

For Winchester and Martinsburg at 5:03, *7:50 a. m., *3:40 p. m.

For Hagerstown, Chambersburg, Carlisle, Mechanicsburg and intermediate stations at 5:03, *7:50, *11:53 a. m., *3:40, 5:32, *7:40, *11:00 p. m.

Additional trains for Carlisle and Mechanicsburg at 9:48 a. m., 2:18, 3:27, 6:30, 9:30 a. m.

For Dillsburg at 5:03, *7:50 and *11:53 a. m., 2:18, *3:40, 5:32 and 6:30 p. m.

*Daily. All other trains daily except Sunday.

H. A. RIDDLE, G. P. A.
J. H. TONGE.

Never Mind How Strong You Are—

What d'ye Know?

That's the point—"What d'ye KNOW?" To-day it's a battle of wits—and *brains win* Muscle and brawn don't count so much as they used to.

In the fight for good jobs and big salaries it's brains—not brawn—that win. "What d'ye KNOW?" is the one great question that draws the line between defeat and victory—between "wages" and "salary"—between you and the Boss.

What do YOU know? Are YOU so expert in some line of work that you can "make good" as a foreman, superintendent, or manager? If not, why don't you mark and mail the attached coupon and permit the International Correspondence Schools to show you how you CAN "make good" on a big job?

For 23 years the I. C. S. have been showing men how to do better work and earn bigger salaries. Every month over 400 students write of promotions or salary increases through I. C. S. training. What the I. C. S. are doing for these men they can do for YOU.

No matter where you live, how old you are, what hours you work, or how limited your education—if you can read and write and are ambitious to learn the I. C. S. can train you in your own home, during your spare time, for a more important and better-paying position.

Mark and mail the attached coupon—it won't obligate you in the least—and the I. C. S. will show you how you can acquire this salary-raising ability by their simple and easy methods.

It will cost you **nothing** to investigate—it **may** cost a lifetime of remorse if you don't.

Mark and Mail the Coupon NOW.

INTERNATIONAL CORRESPONDENCE SCHOOLS
Box 1331, Scranton, Pa.

Please explain without any obligation to me how I can qualify for the position before which I mark X.

Electrical Engineer	Mechanical Drafts	Show Card Writing
Elec. Lighting Supt.	Refrigeration Engineer	Advertising
Electric Wireman	Civil Engineer	Salesmanship
Tel. & Tel. Engineer	Surveyor	Teacher
Architect	Loco. Fireman & Eng.	English Branches
Architectural Draftsman	Civil Service	Agriculture
Structural Engineer	Railway Mail Clerk	Poultry Farming
Building Contractor	Bookkeeping	Plumb. & Steam Fit.
Concrete Construction	Steno. & Typewriting	Chemistry
Mechanical Engineer	Window Trimming	Automobile Running

Name .....

St. and No. .....

City ..... State .....

Present Occupation .....

MEMBERS OF GRAND ARMY OF REPUBLIC WHO PERFORM ACTIVE DUTIES

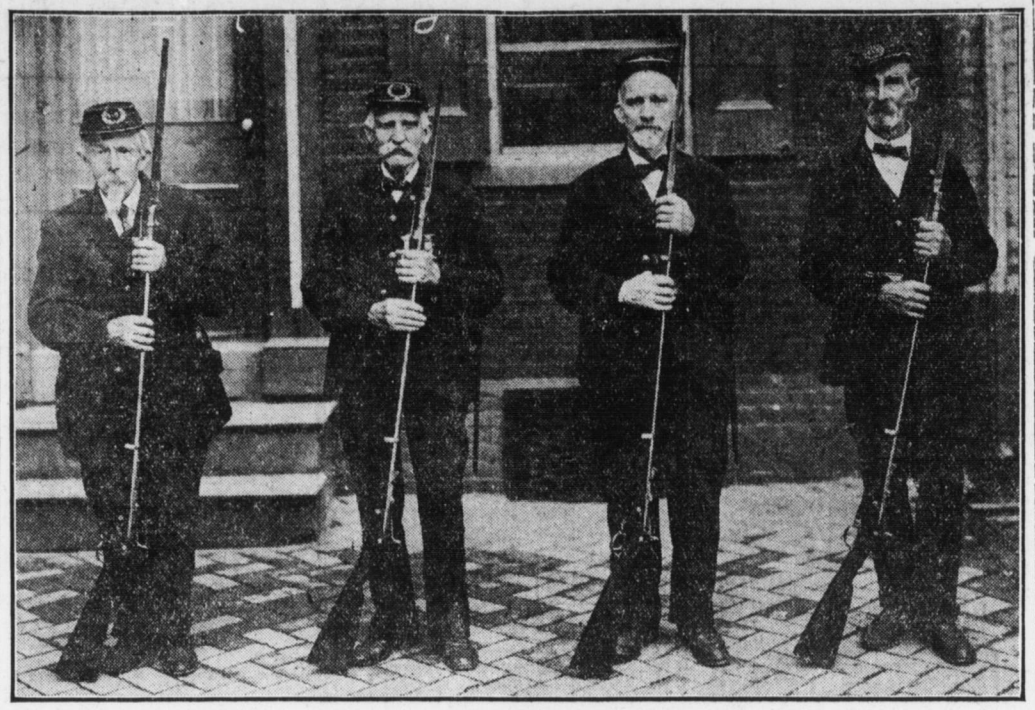

Photo by E. E. Strong, Mechanicsburg.
Left to right, Philip Strawsbaugh, Jonathan Barnhill, Tempest M. Seiffert and Samuel Shireman.

FOUR VETERANS ON ZINN FIRING SQUAD

Old Soldiers Have Been Serving Ever Since Organization of Mechanicsburg Post

By Special Correspondence

Mechanicsburg, Pa., Aug. 29.—Ever since the organization of the Colonel H. I. Zinn Post, No. 415, Garnd Army of the Republic, the firing squad has had as members Philip Strawsbaugh, now 73 years old; Jonathan Barnhill, 76 years; Tempest M. Seiffert, 69 years, and Samuel Shireman, 68 years. There were four more members in the original squad, who have passed away. Philip Strawsbaugh served during the entire Civil War in the One Hundred and Eighty-eighth Pennsylvania Volunteers, engaged in the following battles: Fredericksburg, Cold Harbor, Wilderness, Fort Harrison, Petersburg and Gettysburg. Jonathan Barnhill was a member of the One Hundred and Fifty-second Pennsylvania Heavy Artillery, serving under General Ben Butler at the fall of Richmond, and was one of the guards for Jeff Davis when he was brought a prisoner to Fortress Monroe en route to Washington, D. C. Tempest Seiffert served in the Twentieth Pennsylvania Cavalry, under Captain Theodore F. Singiser, when the rebel raid was made in this part of the country, following them from Oyster's Point. He next enlisted in the Two Hundred and First Pennsylvania Infantry, under Captain George W. Fenn. He was in the thick of the fight at Manassas Junction, Bull Run, Gaines' Mill and Winchester. He was wounded in the left leg at the latter city. Samuel Shireman was active in the One Hundred and Second Pennsylvania Volunteers at Fort Steadman and Sailor's Creek.

Halifax Woman Raises Giant Tomato in Garden

By Special Correspondence

Halifax, Pa., Aug. 29. — Mrs. Cornelius Koones and grandson, of Harrisburg, spent several days with their daughter, Mrs. Luther Lehr. — Mrs. Kline and daughter, Mabel, of Harrisburg, are visiting at the Biever home.—Miss Margaret Boyer, of Altoona, spent the week with her sister, Mrs. A. P. Ettien. — John L. Pease and daughter, Mrs. Irvin Hess, of Dillsburg, were here at the Hoffman family reunion and spent a few days with Mr. Pease's son, the Rev. J. C. Pease. — The Rev. D. W. Bicksler was at Plymouth, Pa., this week, arranging for his removal to that place about September 1. — Mrs. Rachael Wilson, of Altoona, spent the week-end with her cousins, Mrs. Amos Dunkle and Mrs. C. W. McClellan. — J. F. Stabley left for Punxsutawney and other points in Somerset county to spend his vacation. — Miss Helen Ayres has returned to her home, in York, after spending a few weeks with Miss Martha Zimmerman. — Miss Minnie E. Bicksler and Miss Bertha Richter have been spending the week at Philadelphia. — Mr. and Mrs. Reuben Ahrens and son, William, of Reading, are spending the week at the home of Mr. and Mrs. U. J. Moyer. — The Methodist Sunday school has added more than fifty new books to the library. — Mrs. Lewis Bowman and daughter, Margaret, of Altoona, are spending the week with relatives. — Chadles Ballau, of Wilkes-Barre, is spending the summer here with his brother, Frank Ballau. — Mrs. G. W. Pinkham and son, Lester, of Flushing, N. Y., are visiting at the home of Mrs. Pinkham's sister, Mrs. Samuel Brubaker. — Mr. and Mrs. Robert Neidig, of New York City, were here on a visit to their uncle, A. H. Neidig, on Tuesday. — Miss Anna Gold and the Misses Marie and Beatrice Kelly, of Philadelphia, are guests of Mr. and Mrs. M. W. Etter. — Mrs. C. A. Marsh and son, Curtis, are visiting friends in Philadelphia. — Mrs. George Koch, of Armstrong street, has a tomato, grown in her garden, which weighed one pound and thirteen ounces. — Mrs. Gotleib Kleopfer, of Harrisburg, is visiting her daughter, Mrs. Mary Biever.

Birthday Surprise Party For Miss Margaret Brooks

By Special Correspondence

Dauphin, Pa., Aug. 29.—A delightful surprise party was given to Miss Margaret Brooks, on Thursday evening, in celebration of her birthday. A social evening and refreshments were enjoyed by the Rev. and Mrs. Robert Fulton Stirling, Dr. and Mrs. William P. Clark, Mr. and Mrs. Freeman C. Gerberich, Mr. and Mrs. Charles Shaffer, Mrs. Thomas Poffenberger, Mrs. Charles Sellers, Mrs. Harry Reed, Mrs. Joseph Coffrode and Mrs. Joseph McCaroll, of Philadelphia, Mrs. J. D. M. Reed, Mrs. George Heck, Mrs. Margaret Umberger, of Harrisburg; Mrs. George Gilday, Mrs. Sabra M. Bell, Mrs. Harry B. Greenawalt, Mrs. William F. Reed, Mrs. Frank Carlin, of Alexandria, Va.; Miss Emma Reel, of Harrisburg; Miss Mary Umberger, Miss Julia Kinter, Miss Bertha Sellers, Miss Annie M. Webner, Miss Ora Bichel, Miss Cary E. Gerberich, Miss Helen L. Wallis, Miss Ruth Shaffer, Miss Mary S. Poffenberger, Miss Esther Shaffer, Miss Julyann Wireman, of Harrisburg; Miss Sabra Clark, David Novinski, of Philadelphia; Paul Worcester, Russel Reed and Miss Margaret Brooks.

CLASS HAS CORNROAST

Milroy, Pa., Aug. 29. — The Wide-Awake class, of Siglerville, held a cornroast in Harvie's grove — The Keystone class, of Milroy, invited the "Come and See" class to a cornroast on Wednesday evening. — The Women's Christian Temperance Union will meet at the home of Mrs. A. S. Hoover. — C. T. Rossman was a Milroy caller, Wedesday. — The Rev. H. Deiss has returned from his vacation. — The Rev. Mr. Steckel is spending a month at his bungalow, along the back mountain. He will preach in the Presbyterian Church to-morrow.

Valuable Real Estate Changes Hands at Newville

Newville, Pa., Aug. 29.—Mrs. Lizzie Campbell, of Philadelphia, spent a short time among friends here.—Miss Mary Randall, of Mt. Pleasant, Pa., is visiting the Misses Randall.—The Rev. and Mrs. Frank Moyer and daughter, of Highspire, are guests of Mr. and Mrs. C. B. Eby.—Mr. and Mrs. Wilmer Maxwell, of Harrisburg, are visiting the former's parents, Mr. and Mrs. A. M. Maxwell.—C. D. Hartzell has returned from a visit to her daughter at Hazleton.—Mrs. Alvin Spangler and children, of Harrisburg, spent Wednesday with Mrs. R. H. Lehman.—Miss Sara Lenny is visiting friends in Harrisburg.—Miss Blanche Boyles, of Philadelphia, is visiting her father and sister here.—Ralph Stum, of Valparaiso, Ind., is visiting his parents, Mr. and Mrs. William Stum.—Thomas R. Breuster, of Reading, is spending a short time with his mother here.—Miss Martha Mayberry and Zel Myers, were married at the home of the bride's mother, Mrs. Annie Mayberry, on Wednesday evening. Mr. Myers is a school teacher in West Pennsboro township.—The J. A. Dunlap farm in Newton township was sold to Robert A. Johnson for $10,500 and the William Lehman, Sr., farm, east of town, to his son, Ira, consideration private.—The Jennie Barrick home in Buchanan street, was sold to C. Frank Whistler.—S. B. Elliot sold his home in Chestnut street to John H. Gayman, of Newton township for $2,700. Mr. Elliott immediately broke ground for a new home in Chestnut street.

Minister Spending Vacation Among Friends at Old Home

By Special Correspondence

Lisburn, Pa., Aug. 29.—The Rev. Jacob O. Weigel, pastor of the Church of God at Landisburg, Perry County, is spending a two weeks' vacation visiting Mrs. Weigel's father and her brothers and sisters, and also the Rev. Weigle's father at Wellsville, Pa.—Miss Ruth Deckman, of Lemoyne, is spending a few days in the home of the Rev. Heiges.—The Rev. and Mrs. Heiges spent a day with Rarry Eichelberger and family, of Clear Spring, where Mr. Heiges immersed a number of candidates for baptism, members of the Church of God at Harmony Bethel.—The abundance of peaches and the low prices are causing many people to go into the orchards and gather nice peaches that have fallen and buy the fruit for twenty cents a basket.—William P. Brenneman, who is preparing to build a house in Lisburn, is through with the excavating and a well has been drilled.—Mr. Brenneman contemplates retiring from the farm and moving to Lisburn.

Dr. Warren W. Inkrote Will Move to State of Washington

By Special Correspondence

Selinsgrove, Pa., Aug. 29.—Dr. and Mrs. Allen A. Yoder, of Akron, Ohio, are visiting Dr. Yoder's brother, Samuel L. Yoder.—Benjamin H. Houseworth was at York as delegate of the Patriotic Order Sons of America, to the State convention.—Dr. Warren W. Inkrote, son of William Inkrote, of Selinsgrove, will leave this section in a few days for the State of Washington, where he intends to enter upon the practive of his profession. Dr. Inkrote is an alumnus of Susquehanna University and the Jefferson Medical College, Philadelphia, and has just completed two years' service as a resident physician in the State hospital at Bangor, Me.—Prof. and Mrs. Matthew Lundquist have reached Lake George in their automobile tour of New York State, and will remain at Port Henry until their return the latter part of next month.—George B. Manhart, son of Dr. and Mrs. Frank P. Manhart, of Walnut street, has been elected instructor in the department of history and political science in Baker University, Baldwin City, Kan.—Misses May and Angie Bassler, of Chicago, and Miss Mary Miller, of Minneapolic, Minn., are visiting Miss Mollie M. Burns.

Physician Breaks Wrist in Cranking Automobile

By Special Correspondence

Shippensburg, Pa., Aug. 29. — Ira Yohe, principal of Norristown Business College, is spending his vacation in town. — Dr. McBride, while cranking his automobile, Monday evening, broke his wrist. — Mrs. Ruth Cassell returned to her home, at New Kingston, after a visit to friends. — Mrs. Carrie Burkholder and Christ Burkholder, of Chambersburg, spent a week at the home of John Nutt. — Harry Keltner, of Chambersburg, visited at the home of James Adair. — Mr. and Mrs. George Truitt were guests at the home of Charles Pague, over Sunday. — The Rev. F. F. Holsoppee delivered a sermon on Sunday at the Messiah United Brethren Church in behalf of the Anti-Saloon League. The Rev. E. Ludwig preached in Chambersburg for the same purpose. — Mrs. Albert and Frank Sheaffer drove to Biglersville on Sunday. — Mr. and Mrs. James Mackay returned home after visiting their parents, in Burd street. — Charles Rummell and family returned home after visiting in New York. — Fred Squires is spending a week at Lancaster.

MISS ONEEDA FERTIG GIVES CORNROAST

Hostess at Her Home Above Dauphin For Large Party of Young Folks

PLAYED GAMES AROUND FIRE

Dauphin People Are Entertaining Large Number of Summer Visitors

By Special Correspondence

Dauphin, Pa., Aug. 29. — Miss Oneida Fertig entertained at her home about a half mile above here at a cornroast. The guests, who played games around a bonfire and roasted corn and potatoes, were Miss Mary Ellen Greenawalt, Miss Olive Douden, Miss Ruth Long, Miss Goldie Douglass, of Harrisburg; Miss Lucy Buffington, Miss Annie Hinkle, Miss Grace Fishbaugh, Frank Williams, John Rupley, John Poter, Walter Seiler, George Rhoads and Max Long.—Mr. and Mrs. M. A. Sigler, Miss Mary Sigler, Miss Grace Sigler, Howard Forney Sigler, Edward C. Richardson and J. Miller Karper, all of Harrisburg, are spending some time at the Waldheim.—Miss Virginia Wallis spent several days at Stoverdale.—Mr. and Mrs. Ed. Koons and son Orville, and Mrs. M. A. Saul, all of Harrisburg, were the guests of Mr. and Mrs. M. A. Sigler on Wednesday. — Mrs. Paul Coleman, of Orange, N. J., and Mrs. Anna Rankin, of Harrisburg, spent Monday with Mr. and Mrs. Joseph Frantz. — Miss Helen Miller, of the Pennsylvania Hospital, Philadelphia, arrived yesterday for a visit of several days with her aunt, Miss Margaret Robinson. On Tuesday she and her sister, Miss Ann Miller, will leave for a trip on the Great Lakes to Detroit. —The Rev. Mr. and Mrs. I. P. Zimmerman, of Milton, spent Wednesday with Mr. and Mrs. C. E. Shaffer. — Miss Mary Loomis, of Philadelphia, was the guest of Miss Anna Hoffman. —Mr. and Mrs. Leroy Myers and daughter, Evelyn, of Brooklyn, are visiting Mrs. Mary Porter.—Mrs. Joseph McCarroll, of Philadelphia, is the guest of Mrs. Thomas Poffenberger.—Thomas Clark, of Williamsport, spent Tuesday with his brother, William P. Clark. — William Bell Clark, of the Evening Telegraph, Philadelphia, accompanied by William Reid, of the Evening Bulletin, is spending several days with his parents, Dr. and Mrs. William P. Clark.—The Rev. Harry C. Jones, of Tremont, spent Monday with Mr. and Mrs. Freeman C. Gerberich.—Miss Julyann Wireman, of Harrisburg, is visiting her aunt, Miss Julia Kinter.—Miss Emma Reel, of Harrisburg, spent several days this week with Miss Mary Umberger.—Mrs. Adelaide Arnold, of Lebanon, is visiting Miss Elizabeth Crouse. — Mr. and Mrs. Charles Tittle and children, Rachel and Charles, and Mr. and Mrs. W. F. Anderson, all of Harrisburg, spent Sunday with Mr. and Mrs. Charles R. Bierbower. — Miss Margaretta Bierbower, of Harrisburg, is the guest of Mrs. Charles R. Bierbower.—Mr. and Mrs. E. F. Paul and son John spent Wednesday with Mr. and Mrs. Frank J. Wallis.—Mr. and Mrs. Herbert Brown and son Donald, of Mechanicsburg, spent Sunday with Mr. and Mrs. Wayne Singer. — Mrs. C. M. Singer, Merritt Singer and Miss Carrie Patterson, all of Harrisburg, were guests of Mr. and Mrs. Wayne Singer on Tuesday.—Miss Sarah Stuntz, of Harrisburg, spent Sunday with Mr. and Mrs. Harvey E. Knupp at the Keewaydin.

James Mumblehead Is Married in South Dakota

By Special Correspondence

New Cumberland, Aug. 29.—Mr. and Mrs. J. B. Hambright and son and Mrs. Knaub, of Berginfield, N. J., were guests of Mr. and Mrs. George Snyder this week.—Mr. and Mrs. Zimmerman, Mr. and Mrs. Frank Zimmerman and three children took an automobile trip to Washington, D. C., where they will visit relatives. —Miss Ruth Gilmore is spending her vacation at Atlantic City.—Miss Effie Koch has returned from a visit to Rahway, N. J.—Martin Riley and J. Morphett ,of Portland, Oregon, are guests of Dr. and Mrs. H. W. Linebaugh.—Russel Sutton, of Carlisle, Miss Inez Sumdell, and Luther Immler, of Baltimore, were guests of Mrs. Rachel Sutton the past week.—Miss Alma Leiby, Harry Ebersole, John Heffelman, of New Cumberland, and Miss Mabel Jones, of Harrisburg, went to Atlantic City.—Announcement has been received of the marriage of James Mumblehead and Miss Pearl Johnson, which took place at Hot Springs, S. D., July 26. Mr. Mumblehead was a graduate of the Carlisle Indian band, and was the leader of the New Cumberland band several years ago.—Mrs. Mary E. Wolf, of New Bloomfield, Perry county, who has been the guest of her daughter, Mrs. H. O. Smith returned home.—Mr. and Mrs. Albert Shuck who have been spending the summer near Greencastle returned home.—Mrs. Harry Harlicher and three children are visiting friends in Baltimore.—Mrs. Mary Leiby, of Newport, is the guest of Charles Leiby's family.

BAPTISMAL FONT GIVEN TO CHURCH

Presented in Memory of William Pomeroy, an Elder of Port Royal Congregation

FIRST USED FOR GRANDSON

Miss Elizabeth Schweyer Entertains at Cards For Washington City Friend

By Special Correspondence

Mifflintown, Pa., Aug. 29.—Work on the Mifflin creamery is being hurried along and it is expected that the building will be completed and ready for occupancy by the first of November.—J. H. Irvine entertained the following young ladies at his home on Tuesday: Misses Ruth Larner, Margaretta Irvine, Helen Miner, Margaretta Larner and Jane Banks.—The Misses Mary and Anna Kelly are spending a few days at Washington, D. C.—Miss Elizabeth Robison is spending some time in Baltimore, Millersburg and Harrisburg.—Ada Hartman gave a luncheon at her home in Mifflin Wednesday afternoon in honor of Miss Gertrude Pomeroy, of Port Royal. — Thomas Jenkins, of Pittsburgh, is on a visit to his parents, Mr. and Mrs. John Jenkins. — Mrs. Emily Sullivan and three children have returned to their home in Columbus, Ohio, after a month's visit with her mother at East End.—Mr. and Mrs. John Hickey, of Columbus, Ohio, are visiting at the home of her sister, Mrs. W. I. Kulp.—Dr. and Mrs. Espenshade returned to their home in Allegheny on Saturday. —Paul Heimach and sister, of Philadelphia, and Miss Mary Kulp, of Harrisburg, spent Sunday at the Kulp home.—William Roberts, of Philadelphia, who has been spending the summer with his grandparents, Mr. and Mrs. Hackenberger, has returned to his home.—The Rev. Francis Reise, of Williamsburg, filled the Presbyterian pulpit Sunday.—Mrs. Baldwin and daughter Elizabeth, Mrs. William Banks and daughter Katherine and Miss Kathryn Mathers were guests of Miss Sara Parker on Wednesday.—Miss Elizabeth Schweyer gave an afternoon at cards for her friend, Miss Gladys Waldorf, of Washington, D. C. Those present were Sara Woods, Sara Fritz, Margaret Wren, Ruth Crane and Marie Patton, of Lewistown; Anna Robison, of Academia; Margaretta Irvin, Rhoda Meyer, Gladys McCauley, Lidy and Florence Vincent, Sara Barkley, Mabel Ziders, Mrs. Bryant Ziders, Hazel Auker and Isabelle Larner.—Miss Betty Mayer, a United States trained nurse, stationed at Philadelphia, is home on a six weeks' vacation.—Last Sunday morning Mrs. Ella C. Pomeroy presented the Presbyterian Church of Port Royal with a baptismal font in memory of her husband, William Pomeroy, a former elder of the church. The font was first used in the baptism of William Pomeroy, grandson of the donor.

WHAT $10 DID FOR THIS WOMAN

The Price She Paid for Lydia E. Pinkham's Vegetable Compound Which Brought Good Health.

Danville, Va.—"I have only spent ten dollars on your medicine and I feel so much better than I did when the doctor was treating me. I don't suffer any bearing down pains at all now and I sleep well. I cannot say enough for Lydia E. Pinkham's Vegetable Compound and Liver Pills as they have done so much for me. I am enjoying good health now and owe it all to your remedies. I take pleasure in telling my friends and neighbors about them."—Mrs. MATTIE HALEY, 501 Colquhone Street, Danville, Va.

No woman suffering from any form of female troubles should lose hope until she has given Lydia E. Pinkham's Vegetable Compound a fair trial.

This famous remedy, the medicinal ingredients of which are derived from native roots and herbs, has for forty years proved to be a most valuable tonic and invigorator of the female organism. Women everywhere bear willing testimony to the wonderful virtue of Lydia E. Pinkham's Vegetable Compound.

If you have the slightest doubt that Lydia E. Pinkham's Vegetable Compound will help you, write to Lydia E. Pinkham Medicine Co. (confidential) Lynn, Mass., for advice. Your letter will be opened, read and answered by a woman, and held in strict confidence.

GEN'L HARTRANFT
5¢ 5¢
CIGAR
MFG'D. BY C. E. BAIR & SONS

UNDERTAKERS
RUDOLPH K. SPICER
Funeral Director and Embalmer
813 Walnut St. Bell Phone

GEO. H. SOURBIER
FUNERAL DIRECTOR
1310 NORTH THIRD STREET

Aunt Este's Stories For Children

My dear little ones:

Have you ever wondered just why that old "Baa,baa black sheep" had some wool for the little boy who lived in the lane?

Well, listen closely, if you have, to the story of

THE LITTLE BLACK SHEEP AND THE LITTLE LAME BOY

Once upon a time there was a lot of sheep living in a green field. All of them were beautiful and white and woolly—except one. That one was beautiful and woolly but he was not white—oh, no indeed, far from it. He looked exactly like you would look if you should drop accidentally into a big kettle of jet black ink. He was black as coal, or even blacker. Well, that poor little black sheep had a dreadful time among his playmates. They used to turn their noses at him just as the little ducks in the barnyard pond turned up their noses at the ugly duckling!

"Suck an ugly black thing as you are," they said. "Why you're good for nothing." And then away they ran and played and baad while the poor little black sheep lay all alone in one corner of the field.

One day the boy who tended the sheep took them afar off for a walk, over hills and across dales. At last they turned down a long, long lane, that seemed to have no turning. On on they went past a little white farm house. Here were hosts and hosts of little children playing—running and playing leapfrog, and marbles and all sorts of nice games.

"Oh, look at the sheep," they cried. "Look at the hosts and hosts of white sheep."

So they stood along the road all the while the pretty sheep passed by. At last they spied the little black sheep trailing on behind.

"O-ho, look at the black sheep! Look at the black sheep! That isn't pretty like the rest!" Then they all began to make ugly faces and yell at the poor little black sheep who was coming along so peaceably, following the white sheep:

"Baa-baa black sheep,
Have you any wool?"

"B-a-a-a-a," answered the black sheep, by which he meant "No-o-o-o-o!, not for saucy boys!"

So they went on, but just as they were turning out of the lane they met another boy. He was a poor little lame fellow, who was being hauled around in a cart by his master and dame.

"Oh master, oh dame, look at the sheep! Look at the many, many white sheep! And look at the one poor little black sheep. See how he is all by himself. Oh, master and dame, do you think he is a lonely little sheep like I am because he is different. You see he is black and is all alone, and I am lame, so I am all alone! The little white sheep do not want to play with the poor little black sheep, and the little boys and girls do not want to play with a little lame boy. The little black sheep is all alone—I am all alone. Oh, how I love that little black sheep, and how I wish I had him to play with!"

Well, the master looked at the dame, and the dame looked at the master. For how they pitied the poor little fellow in his chair no one knew, and how it made their hearts ache to see the other little thoughtless boys and girls making fun of him and refusing to play with him, no one could guess. But black sheep as he passed by, guessed and loved the master and the dame for being kind to a lonely creature like himself.

Now it happened that the next day all the little sheep were grazing on the sunny hillside, when a man and women drove up and talked to the man who owned them. The sheep lazily looked up, wondered who they were, all but black sheep. He knew that at once he had recognized the master and the dame, and his heart beat wildly. What if they had come to take him home to the poor little lame boy?

Black sheep was right, for they had, my dear ones. They went straight up to the man who owned the sheep, and said:

"How much will you take for that black sheep?"

And when the man told them, they tide him to the back of their carriage and drove back to the long, long lane and the little white house and the poor little lame boy.

It was some time after that—that another man drove up to the sunny hillside—but he was quite a different looking man. The little white sheep shuddered, for they knew it was the butcher, and that their time had come to a close of being snow-white sheep, and be cut up into mutton legs and breasts and chops.

No so the black sheep. He lived many, many years, and the lonely boy and he were great chums. But never would be play with other little children who did not play with the poor lame friend. He somehow always thought of the naughty little white sheep who had always played together and let him alone whenever he looked at these children. He lived long, as I said, and every Spring when the man came with his long, long shears, and said:

"Baa-baa, black sheep,
Have you any wool?"

The black sheep answered "B-a-a-a-a-a-a!" but this time it meant:

"Yes, sir; yes, sir,
Three bags full,
One for the master,
One for the dame,
And one for the little boy
Who lives in the lane."

For he know that those three bags of wool would make all the nice warm clothes his three friends needed for the long winter.

Lovingly, AUNT ESTE.