WOMAN IN BAD CONDITION

Restored To Health by Lydia E. Pinkham's Vegetable Compound.

Montpelier, Vt. — "We have great faith in your remedies. I was very irregular and was tired and sleepy all the time, would have cold chills, and my hands and feet would bloat. My stomach bothered me, I had pain in my side and a bad headache most of the time. Lydia E. Pinkham's Vegetable Compound has done me lots of good and I now feel fine. I am regular, my stomach is better and my pains have all left me. You can use my name if you like. I am proud of what your remedies have done for me." — MRS. MARY GAUTHIER, 21 Ridge St., Montpelier, Vt.

An Honest Dependable Medicine

It must be admitted by every fair-minded, intelligent person, that a medicine could not live and grow in popularity for nearly forty years, and to-day hold a record for thousands upon thousands of actual cures, as has Lydia E. Pinkham's Vegetable Compound, without possessing great virtue and actual worth. Such medicines must be looked upon and termed both standard and dependable by every thinking person.

If you have the slightest doubt that Lydia E. Pinkham's Vegetable Compound will help you, write to Lydia E. Pinkham Medicine Co. (confidential) Lynn, Mass., for advice. Your letter will be opened, read and answered by a woman, and held in strict confidence.

Resorts

MOUNT GRETNA, PA.

Hotel Conewago—On Lake Conewago; mod. convs. Apply to Samuel Lewis, Manager, Mount Gretna, Pa.

GETTYSBURG, PA.

For hotel accom. or tour over battlefield, write or see Harry W. Long, Special Tourist Guide. Headquarters at Eagle Hotel, Gettysburg, Pa.

ATLANTIC CITY, N. J.

CHANNELL Excellent table. Pleasant surroundings. Illinois and Pacific Aves. Facing ocean, running water, private baths. Capacity 300. $8 up weekly. Newly furnished throughout. 15th season. Swing and amusements for children. Window screens. Booklets. **A. C. CHANNELL, Owner and Prop. Formerly of Arkansas and Pacific Aves.**

HOTEL CLIFTON

Corner Atlantic and Connecticut Aves. Pure food, cleanliness. $1.25 up daily, $7 up weekly. Take Inlet trolley. GEO. D. STITZEL, Proprietor.

MONTICELLO NOTED FOR ITS EXCELLENT TABLE. ATLANTIC CITY'S FINEST HOTEL AT MODERATE RATES; most desirably located. Kentucky Ave. and Beach. Choice rooms, private baths, latest improvements. Brass beds. Attractive lobby and parlors. Capacity 500. Cool verandas. Good music. Social features. 10th year ownership management. Fresh vegetables and poultry, prime meats, nearby eggs. All food supplies of finest quality. Special rates $2.00 up daily, $10. up weekly, Am. plan. Auto meets trains. Descriptive folder mailed. A. Conrad Ekholm

HOTEL NORMANDIE

Kentucky Ave., near the Beach. Near all churches, piers and depots. Excellent table, private baths, new metal beds. Bathing from hotel. Elevator. $1.50 day up, $9 to $15 weekly. J. HAMILTON.

NOTED FOR IT'S TABLE **MILLER COTTAGE AND ANNEX** CAPACITY 250 9 to 15 N. GEORGIA AVE. ATLCITY, N. J.

Scrupulously clean, electric lighted throughout. White service. Hot and cold water baths. $1.25 and $1.50 daily. $7 and $8 weekly. Estab. 35 years. Booklet. Emerson Crouthamel, Mgr.

Best Located Popular Price Family Hotel in Atlantic City, N. J.

NETHERLANDS

New York Avenue, 50 yards from Boardwalk. Overlooking Lawn and Ocean, capacity 400. Elevator, private baths, running water.
New Features — LAWN TENNIS COURT, TANGO DANCE FLOOR. Bathing from hotel, free shower baths. RATES: $9, $10, $12.50, $15, $17.50 weekly. $2 up daily. AMERICAN PLAN. Write for free booklet and points of interest in Atlantic City.
AUGUST RUHWADEL, Proprietor.

HOTEL TENNESSEE

Tennessee Ave. and Beach. Ideal location, convenient to railroad station, churches, piers and amusements. Bathing from hotel. $1.50 up daily; $8 up weekly. A. HEALY.

Leading High-class Moderate Rate Hotel
ALBEMARLE Virginia Ave. close to Beach, finest bathing yachting, all ocean piers, theaters, etc., etc. Coolest location, open surroundings; 4,000 ft. porches; 100 large, cool front rooms; private baths, elevator; exceptionally good table, fresh vegetables and sea-food from private supply; good cooks, attentive, courteous service. Specially catering to families and those desiring the comforts, conveniences and attractions of the larger, luxurious hotels without the excess in cost. Reduced rates — $9, $10, $12.50 up weekly; $2 up daily. Booklet. Established ownership management. J. P. COPE.

HOTEL MAJESTIC Virginia Ave. and Beach. Center of attractions. Ocean view. Renovated throughout. Capacity, 300. Elevator. Private baths. White service, etc. Superior table. Special $12.50 up wkly; $2.50 up dly. Bklt. M. A. SMITH.

HOTEL SHOREHAM

Virginia Ave. near beach; best location. Capacity 300. Thoroughly modern; elevator, private baths, etc.; excellent table. $2.50 up daily, $12.50 up weekly. Booklet. E. H. LUNDY.

HOTEL FRONTENAC Kentucky ave., 100 yds. from Beach. The most popular section. Between the two famous piers, central to all attractions; modern, high class hotel, as good as the best; capacity 250. Will make very special terms of $8, $10, $12.50, $15 up weekly, including large ocean rooms, metal beds, elevator, baths, phones, superior table with white service; table supplied direct from farm; pure water, sanitary plumbing, porches overlook the ocean and Boardwalk. Booklet. W. F. WATTS.

THE COLWYN

Michigan Ave., near Beach. All outside rooms, open surroundings. Excellent table. $1.50 up daily, $8 to $12.50 weekly. C. S. GERKEN.

THE ELK

32 No. Massachusetts Ave. First-class boarding from $8 to $10 weekly. All conveniences.

Try Telegraph Want Ads.

JOHNSTOWN MAYOR GETS A CALL-DOWN

Informed That He Is Here to Complain as an Individual and Not as the Mayor

Mayor Joseph Cauffiel, of Johnstown, appeared before the Public Service Commission late yesterday in opposition to the minimum monthly rate for electric service charged by the Citizens' Light, Heat and Power Company—it appears that this rate within the past month has been increased from 50 cents to $1.00. The mayor also complained that consumers were compelled to place a deposit of $5.00 with the company to obtain service.

Bruce H. Campbell, who represented the company, made a point to show the commission that Mayor Cauffiel was not here in the capacity of mayor of Johnstown, but as an individual; that he was unauthorized by council or the city solicitor to file the complaint, and that he was not generally urged to do so by the patrons of the electric company. Attorney Campbell read extracts from the opinions of commissions in other States and from court decisions to the effect that a minimum rate of $1.00 was not exorbitant, and claimed that this was the charge of other companies in towns surrounding Johnstown and in various other parts of the State. The $5.00 deposit was not exacted from property owners, and was only accepted as a guarantee, to be returned with 6 per cent. interest when the service terminated.

The mayor was accompanied by two of his policemen, John Mail and Louis Joseph, who testified that they were patrons of the company and paid the minimum rate of $1.00.

Both sides will file briefs with the commission before a decision is rendered.

The commission adjourned last evening after approving the following contracts:

Borough of Fairchance, Fayette county, and Trotter Water Company; Philadelphia and Reading Railway Company and borough of Hatfield; borough of Collegeville and Phoenix Water Power Company; city of McKeesport and Duquesne Light Company; city of Pittsburgh and Pennsylvania Railway Company; borough of Charleroi and Pittsburgh and Charleroi Street Railway Company; borough of Stockdale, Washington county, and the West Penn Electric Company; borough of Claysville and West Penn Lighting Company; borough of Derry and West Penn Electric Company; borough of West Berwick and Columbia and Montour Electric Company; borough of Indiana and Buffalo, Rochester and Pittsburgh Railway Company; borough of Wilmerding and the Pennsylvania Railroad Company; borough of Dunlevy and the Central District Telephone Company; borough of Roslyn Farms, Allegheny county, and the Central District Telephone Company; borough of Homewood, Beaver county, and the Central District Telephone Company; borough of Bear Lake, Warren county, and the Bell Telephone Company; borough of Aspinwall, Allegheny county, and the Central District Telephone Company; Monongahela Southern Traction Company—approval of incorporation; Central District Telephone Company—approval of purchase of capital stock of the Burgettstown Farmers' Telephone Company, Washington county; petition of the Bell Telephone Company for approval of agreement with the commissioners of Delaware county for right to cross bridge over Ridley Creek.

BULL GORES HORSE

Special to The Telegraph

Lewistown, Pa., Aug. 6.—A work horse was attacked by a bull on the C. W. Shaw farm on Stratford's Hill yesterday, and the animal was so badly gored that it had to be shot.

Ready Help

in time of physical trouble caused by indigestion, biliousness resulting from torpid liver, inactive bowels, is always given, quickly, certainly, safely by the most famous of family remedies

BEECHAM'S PILLS

Largest Sale of Any Medicine in the World. Sold everywhere. In boxes, 10c., 25c.

MT. GRETNA

See the Soldiers in Camp

Next Sunday, Aug. 9

SPECIAL TRAIN

Leaves Harrisburg 9:50 A. M. Stopping at principal intermediate stations.

Returning, leaves Mt. Gretna at 6:23 P. M.

Tickets good only on Special Train.

Pennsylvania Railroad 75c Round Trip.

Resorts

ATLANTIC CITY, N. J.

THE WILTSHIRE Virginia Avenue and beach. Ocean view; capacity 350; private baths. Running water in room; elevator; music. Special $15.00 up weekly; $3.00 up daily. Open all the year. Booklet. SAM'L ELLIS.

Mt. Vernon Truck Co. Started by Railroad Men

First Truck Had Six Ladders and Was Drawn by Hand; Officers Old and New; Must Move Soon

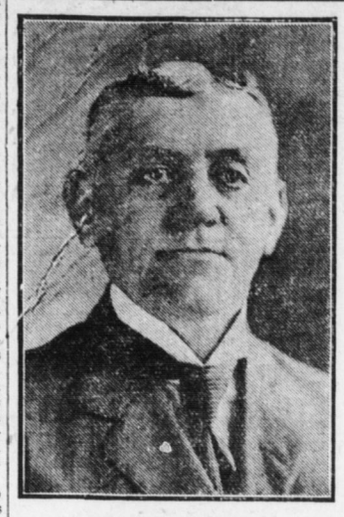

WILLIAM S. TUNIS

President of Mt. Vernon Hook and Ladder Company, No. 5

Rapid growth of three-story buildings, and the increase in manufacturing plants in Harrisburg, brought on early demand for a truck company for the fire department. This resulted in the organization of the Mt. Vernon Hook and Ladder Company, No. 5, on April 5, 1858. Previous to this time, when ladders were needed at a fire, the firemen had to chase to some paint shop or borrow ladders from a building in the course of construction.

Prominent citizens met several times and finally decided to start the Mt. Vernon Company. This organization has been one of the most important factors in fire-fighting ever since. The present headquarters of the Mt. Vernon boys is in Fourth street, near North. Within the next month or two plans will be started to have the Mt. Vernon Truck Company located elsewhere, as the site now occupied is part of the plot wanted for Capitol Park extension.

Just where the new truckhouse will be located is still a matter of conjecture. At one time it was the general opinion that North street was the proper place, but with the rapid growth of Harrisburg and the need for more up-to-date firehouses, it is believed that locating the Mt. Vernon Company farther up Sixth street, or more centrally in the business section, will be more advisable.

At present the company numbers about eighty members. On the list are many prominent citizens, who have long figured in the success of the company.

First Called Independent

When the Mt. Vernon Company was first organized, it was known as the "Independent Company." One year later its name was charged to Mt. Vernon. The first officers were: President, William C. A. Lawrence; vice-president, Richard Birkman; secretary, William B. Wilson, and treasurer, J. A. Garman. Of these officers William B. Wilson is still living, and is none other than the well-known Pennsylvania Railroad veteran freight agent, now a resident of Philadelphia, and a brother of the late E. Cameron Wilson, a former Mayor of Harrisburg.

On the list of charter members was the name of Milton Myers. That name still holds a place on the membership roll. Milton Myers is a painter and resides at 547 South Front street. He is employed by the Pennsylvania Railroad Company. Another veteran member is Thomas Reed, a former fire chief, who is also a Pennsylvania Railroad man. Fred Huston, a veteran still living, was an assistant fire chief at one time. An interesting feature in connection with the Mt. Vernon Company is that many of the members are Pennsylvania Railroad employes.

The first truckhouse of the company was located at the corner of Locust street and Raspberry avenue, now Court street. It stood on the present site of the Post Office Building. It was an old frame building. In 1866 the company moved to North Fourth street. The first apparatus owned by this company was built by R. J. Fleming, at one time a famous carriage builder in Harrisburg. It cost $800. There were six ladders on the truck, which was drawn by hand. It was not until 1875 that the company used horses. Their first fire when horses were used was at the old German Brewery in Chestnut street.

Purchased a Hayes Truck

Later the company secured a Hayes truck, now used by the Allison Chemical and Truck Company. Six years ago the present automatic aerial truck, with an 85-foot ladder, was purchased. Two of the active officers still in active duty are Williams S. Tunis, president, and Charles Hilton, secretary.

Everybody knows "Billy" Tunis. He was born in Harrisburg March 9, 1869, and was educated in the public schools. Later he was graduated from the Garner Business College and engaged in the stationery business with the late William B. Till. On the latter's death Mr. Tunis bought out the business and has been in it ever since.

William S. Tunis served two terms as member of the Legislature from Harrisburg. He was the father of the bill which increased the State appropriation to the Harrisburg fire department from $2,200 to $5,200. He was also instrumental in getting the big aerial truck now in service, which is named the "William S. Tunis" truck. "Billy" Tunis joined the company twenty-five years ago and has filled every office in the company. He has been president of the company for eighteen years. Recently he was elected representative of the company in the next State convention of the Pennsylvania State Firemen's Association to be held in Harrisburg in October. Mr. Tunis is also known in baseball circles. He has been a big factor in keeping baseball going in Harrisburg, and is at present a stockholder in the Pennsylvania Exhibition Company and Tri-State representative.

Frederick William, the German Crown Prince

This is the latest photograph of Frederick William, the German Crown Prince, who has become very popular since the European crisis reached an acute stage because of his advocacy of war.

While the Kaiser was seemingly making efforts to act as mediator between Austria-Hungary and Russia, at least giving outward evidences of it, the Crown Prince was shouting for war. The populace in Berlin, which was thrilled by the war ardor made a hero of him and cheered him whenever he was seen on the streets. When the Kaiser and Kaiseerin, along with the Crown Prince and Crown Princess, returned Sunday night from Potsdam to the palace in Berlin Unter de Linden was blocked by cheering thousands. The Crown Prince came in for as much of the applause as the Kaiser.

HEALTH BOARD ORGANIZES

Special to The Telegraph

Blain, Pa., Aug. 6.—Blain borough board of health has reorganized by electing William M. Hench president and Dr. Harvey W. Woods secretary. The other members are Samuel G. Smith, William H. Shaffer and Daniel W. Sheaffer. An inspection of the town was made by the board to-day.

LEARN FOR YOURSELF

Why a great musician recently called the New Edison Diamond Disc the 'greatest musical instrument in the world. J. H. Troup Music House, 15 South Market Square. — Advertisement.

Mrs. Lincoln Ream Hostess For Her Class at Heckton

Special to The Telegraph

Dauphin, Pa., Aug. 6.—Mrs. J. C. Trutt, who was operated upon at the Harrisburg Hospital, returned home on Monday much improved in health.

The United Evangelical Sunday school enjoyed a picnic at Partang Park, Harrisburg, on Saturday.

Mrs. Linoln Ream, of Heckton, entertained the members of her Sunday school class on Wednesday at a cabin above Speeceville. Among the Dauphin people present were Mr. and Mrs. Benjamin Barnhart, Mrs. George Taylor, Dr. and Mrs. Thomas Poffenberger, Miss Mary Poffenberger and Mr. and Mrs. H. D. Bender.

Rivals Her Daughter in Youthful Beauty

A well-known society matron whose youthful beauty is so well preserved that she is regarded as her daughter's rival in this respect—Though she does not pose as such—attributes her girlish complexion chiefly to two things. She says:

"I am convinced that many cosmetics, by overloading the skin and pores, tend to age the complexion. Mercolized wax has just the opposite effect. It keeps the pores clean, permitting them to breathe, and removes dead particles of cuticle which are constantly appearing and which give the complexion that faded look. Whenever my skin begins to get the least bit off-color, muddy or tanned, I go to my druggist's for an ounce of mercolized wax; I apply this nightly, like cold cream, for a week or so, washing it off mornings. This is what keeps my complexion so fresh, white and velvety, even during the trying days of summer.

"The absence of wrinkles and flabbiness I owe to the use of a simple face bath prepared by dissolving one ounce of powdered saxolite in a half pint witch hazel. This keeps the skin 'tight' and firm."—Social Register. Advertisement.

Business Locals

STEAM-CURED TIRES

The Miller method of vulcanizing means the live steam cure. No molds are used in making Miller One Cure Wrapped Tires. Free access of steam prevents dry baking and preserves its natural elasticity and resiliency. Sold by Sterling Auto Tire Co., 1451 Zarker street.

THE PROOF OF THE PUDDING is in the eating. Apply this test to the 25-cent noonday luncheons at the Court Dairy Lunch. Then you will be convinced that they are the best in town at the price without a doubt. Everything first class since John Menger assumed the management, corner Strawberry and Court streets.

PUT YOUR FOOT DOWN into a pair of Jerauld shoes while the semiannual sale is on. You will find an assortment of shoes that is unequalled for style and dependable material at prices that are unmatchable when quality and reliability of makers are taken into consideration. The best and largest assortment, always. Jerauld Shoe Co., 310 Market street.

TAILORING BY PRICE is like determining the specie of the chicken by the color of the egg. A white egg may not produce a white hen and high-priced tailoring does not necessarily signify the best style and workmanship. For the most reasonable prices combined with skill and authentic style, see Shope, the Hill tailor, 1241 Market street.

The Kind You Have Always Bought.

THIS is the caution applied to the public announcement of Castoria that has been manufactured under the supervision of Chas. H. Fletcher for over 30 years—the genuine Castoria. We respectfully call the attention of fathers and mothers when purchasing Castoria to see that the wrapper bears his signature in black. When the wrapper is removed the same signature appears on both sides of the bottle in red. Parents who have used Castoria for their little ones in the past years need no warning against counterfeits and imitations, but our present duty is to call the attention of the younger generation to the great danger of introducing into their families spurious medicines.

It is to be regretted that there are people who are now engaged in the nefarious business of putting up and selling all sorts of substitutes, or what should more properly be termed counterfeits, for medicinal preparations not only for adults, but worse yet, for children's medicines. It therefore devolves on the mother to scrutinize closely what she gives her child. Adults can do that for themselves but the child has to rely on the mother's watchfulness.

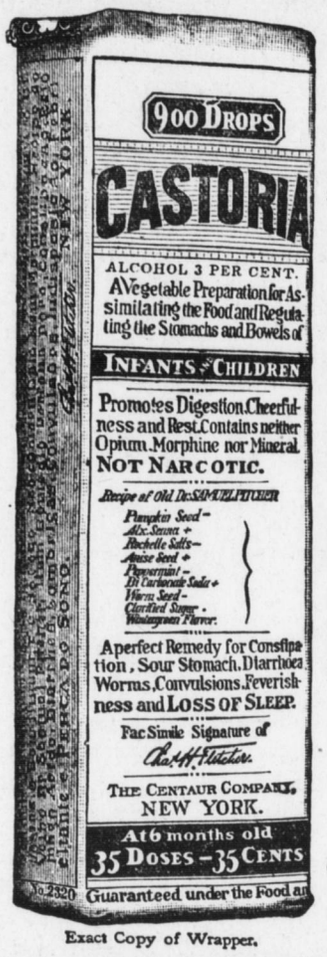

Exact Copy of Wrapper.

Letters from Prominent Druggists addressed to Chas. H. Fletcher.

Central Drug Co., of Detroit, Mich., says: "We consider your Castoria in a class distinct from patent medicines and commend it."

Christy Drug Stores, of Pittsburg, Pa., say: "We have sold your Castoria for so many years with such satisfactory results that we cannot refrain from saying a good word for it when we get a chance."

Jacob Bros., of Philadelphia, Pa., say: "We take pleasure in recommending Fletcher's Castoria as one of the oldest and best of the preparations of the kind upon the market."

Hess & McCann, of Kansas City, Mo., say: "Your Castoria always gives satisfaction. We have no substitute for it and only sell 'The Kind You Have Always Bought,' the original."

The Voegeli Bros., of Minneapolis, Minn., say: "We wish to say that we have at all times a large demand for Fletcher's Castoria at all of our three stores and that it gives universal satisfaction to our trade."

Polk Miller Drug Co., of Richmond, Va., says: "Your Castoria is one of the most satisfactory preparations we have ever handled. It seems to satisfy completely the public demand for such an article and is steadily creating a growing sale by its merit."

P. A. Capdau, of New Orleans, La., says: "We handle every good home remedy demanded by the public and while our shelves are thoroughly equipped with the best of drugs and proprietary articles, there are few if any which have the unceasing sale that your Castoria has."

M. C. Dow, of Cincinnati, Ohio, says: "When people in increasing numbers purchase a remedy and continue buying it for years; when it passes the fad or experimental stage and becomes a household necessity, then it can be said its worth has been firmly established. We can and do gladly offer this kind of commendation to Fletcher's Castoria."

GENUINE **CASTORIA** ALWAYS
Bears the Signature of
Chas. H. Fletcher.

The Kind You Have Always Bought
In Use For Over 30 Years.
THE CENTAUR COMPANY, NEW YORK CITY.

Business Locals

THE NEXT PAY DAY may mean the selection of another piece of furniture or the furnishing of a room according to plans cherished for some time. If so, we would suggest that you compare our automatic price methods with so-called "specials" found elsewhere during the month of August. Goldsmith's, 0 Walnut and 209 Locust street.

LEGAL NOTICE

PUBLIC SALE OF REAL ESTATE

Notice is hereby given, that by virtue of the authority of a decree of the Court of Common Pleas of Dauphin County sitting in equity, between Lura Arnold, plaintiff, and Frank Hess, et al, defendants, in the matter of the partition of the real estate of Jacob Hess, late of the City of Harrisburg, Dauphin County, Pennsylvania, the undersigned will offer for sale, at public auction, at the Court House, in the City of Harrisburg, on August 20, 1914, at 2 o'clock, P. M., the following described real estate:

PURPART NO. 1

Beginning at a point on the northern side of Kelker street eighteen (18) feet one and one-quarter (1¼) inches west of the northwest corner of Kelker street and Penn street (thirty-six (36) feet wide) at the centre of a brick partition wall between property number 206 Kelker street and property herein described; thence northwardly parallel with Penn street through the centre of said partition wall and beyond ninety-two feet to the southern side of a four feet wide private alley; thence westwardly along said alley sixteen (16) feet one and one-half (1½) inches to property now or late of C. B. Cloud; thence southwardly along last mentioned property, ninety-two (92) feet to the northern side of Kelker street; thence eastwardly along Kelker street sixteen (16) feet one and one-half (1½) inches to the place of beginning. Having thereon erected a three-story brick house number 204 Kelker street. Together with the right to the use, in common with the other property owners abutting thereon, the four feet wide private alley extending from the within described property to Penn street.

PURPART NO. 2

Beginning at a point on the northwest corner of Kelker street and Penn street (thirty-six (36) feet wide); thence northwardly along the western side of Penn street ninety-two (92) feet to a four feet wide private alley; thence westwardly along the southern side of said alley eighteen (18) feet one and one-quarter (1¼) inches to a point; thence southwardly parallel with Penn street, and for a part of the distance through the centre of a brick partition wall between property number 204 Kelker street and property herein described ninety-two (92) feet to the northern line of Kelker street; thence eastwardly along Kelker street eighteen (18) feet one and one-quarter (1¼) inches to the place of beginning. Having thereon erected a three-story brick house number 206 Kelker street.

PURPART NO. 3

Beginning at a point on the southern side of Hays street, forty-two (42) feet west of the western side of Capital street, at line of property now or late of Anna M. Straining; thence westwardly along Hays street twelve (12) feet to the centre of the partition between property number 321 Hays street and property herein described; thence southwardly parallel with Capital street, through the centre of said partition thirty-six (36) feet to the northern side of a three feet wide private alley; thence eastwardly along said alley twelve (12) feet to property now or late of F. K. Swartz; thence northwardly parallel with Capital street, along last mentioned property and along property now or late of Andrew Gibson and property now or late of Anna M. Straining thirty-six (36) feet to the place of beginning. Having thereon erected a three-story brick house number 323 Hays street. Together with the right to use the three (3) feet wide alley in rear.

PURPART NO. 4

Beginning at a point on the southern side of Hays street fifty-four (54) west of the western side of Capital street, at line of purpart number 3 herein described; thence westwardly along Hays street twelve (12) feet to the centre of the partition between property 319 Hays street and property herein described; thence southwardly parallel with Capital street, through the centre of said partition thirty-six (36) feet to the northern side of a three feet wide private alley; thence eastwardly along said alley twelve (12) feet to property herein above described as purpart No. 3; thence northwardly parallel with Capital street along last mentioned property thirty-six (36) feet to the place of beginning. Having thereon erected a three-story brick house number 321 Hays street. Together with the right to use the three feet wide alley in rear.

PURPART NO. 5

Beginning at a point on the southern side of Hays street sixty-six (66) feet west of the western side of Capital street, at line of purpart number 4 herein described; thence westwardly along Hays street twelve (12) feet to the centre of the partition between property numbered 317 Hays street and property herein described; thence southwardly parallel with Capital street, through the centre of said partition thirty-six (36) feet to the northern side of a three (3) feet wide private alley; thence eastwardly along said alley twelve (12) feet to property herein above described as purpart number 4; thence northwardly parallel with Capital street along last mentioned property thirty-six (36) feet to the place of beginning. Having thereon erected a three-story brick house number 319 Hays street. Together with the right to use the three (3) feet wide alley in rear.

PURPART NO. 6

Beginning at a point on the southern side of Hays street seventy-eight (78) feet west of the western side of Capital street at line of purpart number 5 herein described; thence westwardly along Hays street twelve (12) feet to property now or late of G. F. Milleisen; thence southwardly along line of property now or late of G. F. Milleisen thirty-six (36) feet to the northern side of a three feet wide private alley; thence eastwardly along said alley twelve (12) feet to property herein above described as purpart number 5, thence northwardly parallel with Capital street along last mentioned property thirty-six (36) feet to the place of beginning. Having thereon erected a three-story brick house numbered 317 Hays street. Together with the right to use the three feet wide alley in rear.

PURPART NO. 7

Beginning at a point on the western side of Susquehanna street as widened by B. H. Engle, distant northwardly sixty-four (64) feet, more or less, from the northwest corner of Susquehanna street and Clinton avenue, at the centre of the division wall between this and house No. 1622 Susquehanna street; thence westwardly through the centre of said division wall and continuing at right angles with Susquehanna street sixty-six (66) feet, more or less, to a private alley three (3) feet wide; thence northwardly along said alley, parallel with Susquehanna street sixteen (16) feet, more or less, to line of lot No. 1626 Susquehanna street; thence eastwardly along the line of said lot, at right angles with Susquehanna street, and continuing through the centre of the division wall between this and house No. 1626 Susquehanna street sixty-six (66) feet, more or less, to the western side of Susquehanna street, as widened by B. F. Engle; thence southwardly along the said street sixteen (16) feet, more or less, to the place of beginning. Thereon erected a three-story brick dwelling house now known as 1624 Susquehanna street.

PURPART NO. 8

Beginning at a point on the western side of Susquehanna street, as widened by B. H. Engle, distant northwardly eighty (80) feet, more or less, from the northwestern corner of Susquehanna street and Clinton avenue, at the centre of a division wall between this and house number 1624 Susquehanna street; thence westwardly through the centre of said division wall and continuing at right angles with Susquehanna street sixty-six (66) feet, more or less, to a private alley three (3) feet wide; thence northwardly along said alley sixteen (16) feet, more or less, to a line of lot No. 1628 Susquehanna street; thence eastwardly along the line of said lot, at right angles with Susquehanna street, and continuing through the centre of the division wall between this and house No. 1628 Susquehanna street sixty-six (66) feet, more or less, to the western line of Susquehanna street, as widened by the said B. H. Engle; thence southwardly along said street sixteen (16) feet, more or less, to the place of beginning. Having thereon erected a brick dwelling house known as 1626 Susquehanna street. Together with the right to use the private alley three (3) feet wide aforesaid in common with the owners and occupiers of other properties abutting thereon.

PURPART NO. 9.

Beginning at the southwest corner of Third street and Clinton avenue; thence westwardly along the south side of Clinton avenue ninety-one (91) feet, more or less, to a three feet wide private alley; thence southwardly along the eastern side of said three (3) feet wide private alley eighteen (18) feet four (4) inches, more or less, to property now or late of George Z. Zimmerman; thence eastwardly along the said last mentioned property, and through the centre of a brick partition wall of this and adjoining house ninety-one (91) feet, more or less, to Third street; thence northwardly along the western side of said Third street eighteen (18) feet four (4) inches to the place of beginning. Having thereon erected a large three-story brick dwelling house numbered 1622 Third street, with the right to use the three feet wide alley in the rear of lot in common with the owners and occupiers of property abutting thereon.

PURPART NO. 10.

Beginning at a point on the northern side of Market street, at line of property now or late of Harry Fahnestock; thence northwardly along last mentioned property eighty (80) feet to a point, sixty-five (65) feet and six and three-quarter (6¾) inches south of the south side of Bailey street; thence westwardly parallel with Market street twenty-one (21) feet to property formerly of A. U. Zarker; thence southwardly along last mentioned property eighty (80) feet to the northern side of Market street; thence eastwardly along the northern side of Market street twenty-one (21) feet to the place of beginning.

PURPART NO. 11

Beginning at a point on the southern side of Bailey street, at line of property now or late of J. P. Reeves; thence eastwardly along Bailey street ten (10) feet six (6) inches to the centre of the partition between property number 1241 Bailey street and property herein described; thence southwardly parallel with the above mentioned property line of J. P. Reeves and for a part of the distance through the centre of said partition sixty-five (65) feet nine and one-half (9½) inches to a point eighty (80) feet from the north side of Market street; thence westwardly parallel with Market street ten (10) feet and six (6) inches to line of property now or late of J. P. Reeves; thence westwardly along last mentioned property line sixty-six (66) feet and one-half (½) inch to the place of beginning. Having thereon erected a three-story frame house number 1239 Bailey street.

PURPART NO. 12

Beginning at a point on the southern side of Bailey street, at the centre of the frame partition between property number 1239 Bailey street and property herein described; thence eastwardly along the southern side of Bailey street ten (10) feet and six (6) inches to line of property now or formerly of Rose Goodman; thence southwardly along line of last mentioned property sixty-five (65) feet six and three-quarter (6¾) inches to a point eighty feet north of Market street; thence westwardly parallel with Market street ten (10) feet and six (6) inches to a point; thence northwardly parallel with the above mentioned property line of Rose Goodman and for a part of the distance through the centre of the above mentioned frame partition sixty-five (65) feet and nine and one-half (9½) inches to the place of beginning. Having thereon erected a three-story frame house numbered 1241 Bailey street.

All the said real estate will be sold subject to the estate in dower of Susan Hess, widow of said Jacob Hess, deceased, in said lands, being one-half of the same, said dower to be secured by mortgage making the proper dower fund a charge or lien thereon and providing that the purchaser-mortgagor shall pay or cause to be paid to the said Susan Hess, widow, the interest arising thereon semi-annually to commence upon the date of confirmation of said sale, and at and upon her death pay the principal to those in law entitled thereto.

TERMS OF SALE

10 per cent. of the one-half of the gross purchase money be paid when the property is stricken down; that fifteen per cent. additional of said one-half to be paid at or before the confirmation of the sale, and the remainder of said one-half be likewise paid at or before the confirmation of said sale; or, in the alternative, the said remaining seventy-five per cent. of said half of the gross purchase money be paid in manner following, that is to say, one year after the date of confirmation of said sale, the same to be secured by a mortgage bearing interest from the said date of confirmation of sale.

GEORGE R. BARNETT,
Master in Partition.