The Great Shirt Event Men Have Been Waiting For---

THE SEMI-ANNUAL SALE

of the Famous

MANHATTAN SHIRTS

Begins Tomorrow Morning

Time for the Manhattan Shirt Sale—time to stock up right now—buy them by the half dozen at these prices:

$1.50 Manhattans Now	$1.15
$1.65 Manhattans Now	$1.25
$2.00 Manhattans Now	$1.38
$2.50 Manhattans Now	$1.88
$3.00 Manhattans Now	$2.25
$3.50 Manhattans Now	$2.65
$4.00 Silk and Linen Manhattans Now	$2.85
$5.00 Silk Manhattans Now	$3.55

Other Shirts at Low Prices

$1.00 and $1.50 Shirts at 69c

These shirts are slightly soiled from being handled—the tub and water will make them as good as new. Among these are some plain white madras shirts.

$1.00 and $1.50 Soft Shirts at 89c

A special lot—made of Percale and Silky Pongee, with soft cuffs and collars to match; also some made of madras, with laundered cuffs.

The Globe

The Store That Values Built

HARRISBURG TO HAVE MELTING POT

(Continued From Page 3)

Suffrage heads are new foregathering for future plans.

The Central Pennsylvania Suffrage Association is to take charge of the melting pot for the city of Harrisburg and vicinity, and Mrs. Mabel Cronise Jones, its president, will be custodian of said pot. Suffragists of the city are being asked to gather together their old pieces of silverware, hammered gold and jewelry by August 13.

That day, inauspicious as it may sound to the ear of the superstitious, is the birthday anniversary of Lucy Stone, one of the founders of the movement. The trinkets and outworn household furnishings will be assayed at the Philadelphia mint and converted into dollars for the cause. On August 13 all the jewelry, plate and articles gathered will be shipped to Philadelphia and sold to the United States at the mint, where the stuff will be used in making Uncle Sam's gold and silver dollars. This, it will be remembered, is what the ladies did in Revolutionary times, so the war is being carried on in good traditional style.

Sacrifice day, August 15, will be observed from the Atlantic to the Pacific coast. On this day suffragists and their friends will deny themselves luxuries of all sorts. Sundaes, the fare of street car rides and the usual Saturday evening box of candy will all be given up and the sums saved sent to Mrs. Mabel Cronise Jones at 105 Locust street or to Dr. Ruth A. Deeter, vice-leader of the Woman Suffrage party, 132 Walnut street.

THE WRECK

One of Vitagraph's best three-reel dramas, with Harry Morey and Anita Stewart in the leading roles. Carlyle's horrible jealousy and vengeance is expiated in the death of his son, who is killed in a terrible railroad wreck, for which his crime in answerable. First of Zingo series, which was to be shown here to-day will be exhibited Monday, owing to fire at Adams Express Company, Philadelphia, Pa. — Advertisement.

HE HAS A BADGE

Clarence E. Backenstoss, secretary to the Mayor, who has authority to act as special officer, having been sworn in by Mayor John K. Royal for thirty days, is now wearing a gold badge. Whenever duty calls, Secretary Backenstoss says, he will be ready.

TO GO TO ALTOONA

Mayor John K. Royal, with Councilmen Bowman, Taylor and Lynch and other city officials, will accompany the Patrolmen's baseball team to Altoona on Friday. At Altoona the Harrisburgers will be entertained by Altoona officials.

Fire Signal Guns by Wireless Control on New England Coasts

Along the coast of England signal guns controlled by wireless impulses are being used during fogs to warn passing vessels of impediments to navigation. These guns when once started continue to fire (unless stopped by the wireless control) at intervals of about twenty seconds until the supply of acetylene gas operating them is exhausted. Tanks containing enough gas to operate guns about two or three weeks are installed near each gun. The function of the wireless control, as pointed out in the Electrical World, is to enable attendants in the coast-guard stations to start or stop the operations of these fog guns from a distance, thereby eliminating the necessity of personally visiting the apparatus except to renew the charge of acetylene gas.

Will Send and Indicate Fire Alarm by Electric Push Telephone Button

An automatic signaling devise has been patented which can be attached to ordinary telephone sets for sending in a fire alarm to the nearest fire headquarters, at the same time indicating the location of the party desiring protection. The mechanism, according to the Eleceric World, consists of a push button on the subscriber's set which when pressed releases the signaling apparatus, thereby selecting the proper line from the exchange to the fire headquarters and sending in a signal characteristic of the station where the alarm originated. If the telephone line is in use as a called line, the fire alarm signal breaks in and severs the existing connection. If it is in use as a calling station, the call box is restrained until the existing connection has been broken and the switches returned to normal.

Fights Gamely For His Life With Broken Neck

With a dislocated neck, William Daugherty, aged 69 years, of 1760 Logan street, is making a game fight for his life at the Harrisburg Hospital. Daugherty, because of his age, is in a critical condition, and little hope is entertained for his recovery.

While on his way downstairs, at his home, several days ago, Daugherty slipped and fell headfirst. He was picked up unconscious and was hurried to the hospital in the ambulance, where it was found a vertebra near the collarbone had been dislocated. The spinal cord, however, is not injured. Owing to the swollen condition of the neck, the dislocation cannot be reached. The aged man is in a weak condition physically, and it is feared he will not be able to survive the shock.

CORRESPONDENT DEPORTED

By Associated Press

Washington, July 29.—Secretary Garrison announced to-day that he would direct Brigadier General Funston at Vera Cruz to deport from Mexico Fred L. Boalt, a correspondent for the Newspaper Enterprise Association, who sent out a sensational story that an American naval officer applied the "law of flight" to Mexican prisoners. A court of inquiry pronounced the story false.

RAILROAD NEWS

P. R. R. PROMOTIONS OF INTEREST HERE

Howell R. Geib of Marysville Now Employed on New York Division

Promotions announced recently by the Pennsylvania Railroad Company include a former Marysville resident who is well known in Harrisburg. He is H. R. Geib, now assistant supervisor of the New York division. Another man well known here who goes up the ladder is H. E. Waters, now supervisor on the Middle division.

Howell Reiff Geib was born at Marysville, September 4, 1884. He graduated from Marysville high school and from Pennsylvania State College.

Mr. Geib was employed by the company as rodman on the Philadelphia division July 1, 1905, and was made transitman in 1910. He was promoted to assistant supervisor on the Central division December 1, 1910, and on June 1, 1914, he was transferred to the New York division in the same capacity.

H. E. Waters was born at Rahway, N. J., November 23, 1872. He graduatde from Rutgers College in 1892.

Mr. Waters was employed by the company on July 1, 1892, as rodman in the office of engineer of maintenance of way at Jersey City; he was made assistant supervisor in 1898. He was promoted to supervisor on the Delaware division in 1902 and on June 1, 1914, was transferred to the Middle division.

Shopmen's Picnic.—Shopmen of the Pennsylvania Railroad will picnic at Hershey, Thursday, August 27. This date was selected at a meeting of the committee held last night. Further details will be taken up at a meeting to be held next Tuesday night. The chairman of a committee of thirty shopmen is R. J. Leslie. The shops at Harrisburg, Maclay street, Lucknow and Enola will close down on the day of the picnic. Arrangements for the distribution of tickets will be made at the next meeting. The committee on sports and other features will be named soon.

Mediator Says R. R. Strike Situation Is Now Grave

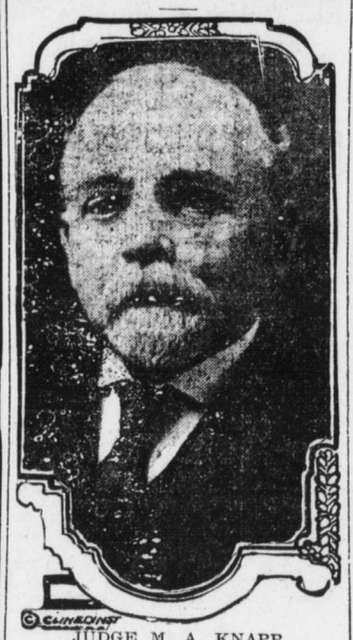

JUDGE M. A. KNAPP

Chicago, Ill., July 29.—To avert a strike of 55,000 engineers and firemen on western railroads new proposals have been submitted by the federal mediators. "I am not at liberty to say what these proposals are," said Judge Knapp, a member of the mediation board, "but we hope to bring peace. The situation, however, is still very grave."

Standing of the Crews

HARRISBURG SIDE

Philadelphia Division — 116 crew to go first after 4 p. m.: 118, 115, 117, 106, 119, 113, 108, 111, 109, .02, 126, 105, 124.

Engineers for 104.

Firemen for 101, 118, 119.

Conductors for 102, 108, .10, 116, 118, 124, 126.

Flagmen for 101, 102, 107, 124.

Brakemen for 101-2, 106, 117, 119.

Engineers up: Kautz, Grass, Hubler, Madenford, Crisswell, Smeltzer, Downs, Hennecke, Young, Long, Sober, Speas, Albright, Kelley, Buck, Gallagher.

Firemen up: Barton, Weaver, Spring, Yentzer, Kegleman, Carr, Collins, Grove, Kochenouer, Gilberg, Winters, Lantz, Kestreves, Mahoney, Houser, Moulder, Wagner, Bohman, Rhoad.

Conductors up: Fesler, Walton, Pennell, Fraelich.

Flagmen up: Harvey, Mellinger, Banks, Sullivan.

Brakemen up: Wolfe, Coleman, Riley, Dengler, Stehman, Knupp, Wiland, Busser, Dearolf, Collins, McNaughton, Bogner, Jackson, Moore, Hipple, Gouse.

Middle Division—219 crew to go first after 1 p. m.

33 Altoona crews to come in.

Preference: 5, 1.

Laid off: 19.

Engineers up: Mumma, Minnich, Magill, Moore, Smith, Free, Clouser, Garman, Kugler, Havens, Simonton.

Firemen up: Drewett, Bornman, Buyer, Stouffer, Pottiger, Gross, Karstetter, Fletcher, Wright.

Conductor up: Bogner.

Brakemen up: Spahr, Myers, Heck, Fleck, Stahl, Werner, Kilgore, Reese, Bell, Frank, Troy, Baker, Putt, Peters, Henderson, Roller, Boyle, Mathias, Piff, Kerwin.

YARD CREWS

Engineers up: Kuhn, Snyder, Pelton, Hoyler, Brenneman, Thomas, Rudy, Meals, Stahl, Swab, Silks, Crist, Harvey, Saltsman.

Firemen up: Snell, Bartolet, Getty, Hart, Barkey, Sheets, Baair, Eyde, Crow, Ulsh, Bostdorf, Schlefer, Rauch, Lackey, Cookerley, Sholter.

Engineer for 1368.

Firemen for 90, 1368.

ENOLA SIDE

Philadelphia Division — 247 crew to go first after 3.45 p. m.: 244, 249, 227, 213, 216, 222, 230, 211, 248, 256, 220, 250, 246, 237.

Engineer for 214.

Flagmen for 14, 37.

Brakemen for 16, 32, 49.

Conductor up: Eaton.

Flagmen up: Brinser, Peck, Reitzel.

Brakemen up: Long, Waltman, Malseed, Stineling, Fair, Walfe, Felker, Taylor, Lutz, Kochenour, Decker, Goudy, Baker, Rench, Kome, Musser.

Middle Division—115 crew to go first after 2.45 p. m.: 108, 103, 223, 222, 235.

Laid off: 105, 112.

Fireman for 108.

Flagmen for 115, 103.

Brakeman for 108.

READING CREWS

P., H. & P. crews after 11.45 a. m.: 18, 1, 9, 23, 4, 16, 5, 19, 6.

East-bound after 11.15 a. m.: 59, 51, 64, 65, 70, 53, 63, 69, 54, 62, 56, 60, 61.

Conductor up: Garman.

Engineers up: Wood, Martin, Wyre, Wireman.

Firemen up: Corl, Zukoswki, Bowers, Hollenback, Lex, Annspach, Billig, Ringaman, Dowhower, Nye, Palm, Fulton.

Brakemen up: Shader, Shearer, Carlin, Strain, Ensminger, Taylor, Hartz, Resch, Gardner, Resch, West, Heckman, Ritting, Keim, Maurer, Gardner, Miles, Dunkle, Snyder.

PLANNING BODY NEED NOT APPROVE PLANS FOR PAXTANG BOROUGH

For a Time Today Baby Town Was a Wee Bit Anxious

ELECTION'S TUESDAY NIGHT

County Recorder Wouldn't File Charter This Morning; Umberger to Rescue

Paxtang, Dauphin county's baby borough, for quite a while to-day was officially a wee bit anxious about its plans.

The cause for the anxiety lay in the fact that the brand-new borough served as the first test of the mandatory provisions of the City Planning Commission law of 1913, which requires that plans and plots for the development of any property within the three-mile radius of the city must be passed upon and approved by the City Planning Commission before it may be recorded.

Not that that alone was the sole cause for keeping Paxtang and Paxtang folks on the anxious bench; the first borough election is scheduled for Tuesday, August 4. Thereby hangs a tale.

Where the Rub Comes In

Some weeks ago Paxtang was duly incorporated and the date for the election was fixed, polling place and election officers appointed, etc., and all the plans for street changes and so forth were filed for approval. In course of time the formal decree of the court authorizing the recording of the charter and the plan of the borough was handed down. And the county commisssioners went joyously ahead to prepare the ballots and other necessary things for holding the first election Tuesday evening.

Paxtang borough felt pretty much like a youth about to don his first pair of long trousers until it was discovered to-day that the charter and plan had not yet been recorded with County Recorder Wickersham. That was necessary in order to have the results of the election on Tuesday officially recognized.

When counsel for the borough incorporators this morning presented the charter with plan appended, together with the court's decree ordering it recorded, Deputy Recorder Mumma refused.

Counsel was aghast. "Why not?" he inquired.

"Well," explained Mr. Mumma, "Paxtang is within the three-mile limit and the law of 1913 requires that it should be passed upon and approved by the City Planning Commission."

During the afternoon, Benjamin F. Umberger, secretary of the City Planning Commission, went over to the recorder's office to look at the papers.

"Oh, that's all right," said he smilingly after he had inspected the plans, "these can be filed all right. The plan shows only the borough boundary lines and the question doesn't come within the Planning Commission's jurisdiction."

So Paxtang, Dauphin county's baby borough, breathed easier again.

BOWMAN THREATENS TO HOLD UP WORK

(Continued From Page 3)

effect that the splendid trees will be placed in jeopardy because of possible cutting away of their main root arteries in excavation?" he was asked.

"The trees are about thirty feet apart. Now, how big will the roots be that may be encountered in the path excavation? Why, you'll find they will be very, very small—and what damage might possibly be done will not really injure the trees. As for the grass, the plan will be to do not more than a block at a time—the dirt will have to lie on the grass for not longer than a week at a time. And I'll venture to say that by next Spring you nor anyone else will hardly know that the paths had been torn up.

By Majority Vote of Council

"Another thing. I didn't do this alone. It's true that I made the recommendation for this plan, because I thought it the best and the most economical way. I made the recommendation to Council and I'm responsible for that. But," emphatically declared Mr. Bowman, "there are five of us. If Council didn't want to accept this they could have voted it down, couldn't they?"

"When will the work be started?" Mr. Bowman was asked.

"Not until after the State Firemen's convention in October. The material will be ordered and held there to be shipped in time to begin the job on the day after the convention week. Furthermore, the whole Front street job must be completed within eighty days.

Commissioner Bowman was then asked about the report that injunction proceedings had been threatened.

To Acquire Park Frontage

"That'c tru," he admitted. "But the man who talked to me about that hasn't turned over his land to the city. I was surprised when I learned this. Of course, I can be stopped by the legal process of injunction."

"But I want to say right here," continued Mr. Bowman, "that it isn't necessary to start the work at the waterhouse. I can begin on the other end—the upper section can be attended to last.

"In the meantime I mean to see about these properties which haven't been turned over to the city for park purposes. I've been surprised at the large number of people whom I always believed were public-spirited, but who have failed to give up their park land frontage to the city.

The River Front Beautiful

"Why the River Front is one of our most beautiful park sections. People are growing to appreciate it more and more—and they will continue to do so when the river wall and steps are completed. But I don't think that the people's money ought to be expended in further improving that river frontage that is owned by people who won't give over their property to the city.

"So I'm going to do all I can to prevent the dumping of a single load of earth along the River Front above 'Hardscrabble' until after the park frontage that has not been deeded to the city by purchase or donation is formally acquired. This question I propose to start on Tuesday, but just how I'll proceed I'm not yet ready to say.

"I think the time has arrived for the city to own all the park frontage. And," concluded Superintendent Bowman, "now we've got the money for park extension and development—$100,000—and why shouldnt we ac- $100,000— and why shouldn't we acit be necessary to buy it from the $100,000 park fund?"

CAMP PAY ROLLS ALL COMPLETED

Adjutant General's Office Does Good Work in Paying Men For Their Camp Service

Pennsylvania's citizen soldiers were paid $80,670.70 for their services in the camps at Selinsgrove and Indiana this month, the War Department paying $13,985.06 of this sum. The remainder was paid by the State.

The camp at Selinsgrove, which was attended by the Ninth and Thirteenth regiments, the separate battalion of infantry and six troops of cavalry, hal a pay roll of $31,978.35, of which the State paid $17,993.29 and the federal government the rest, the camp being a joint camp in which regular army soldiers participated.

The camp at Indiana, participated in by the Second Brigade, the Fourteenth Regiment, two troops of cavalry, Battery B, the field hospital and the signal corps company, had a pay roll of $48,692.41, all of which was paid by the State.

The Governor's Troop received $417.94 from the federal government and $543.60 from the State.

Contracts Let.—Highway Commissioner Bigelow to-day let contracts for two roads on which action had been deferred last week. The contract for the improvement in Bloomburg was let to the Empire Contractors Material and Supply Company, of Newark, N. Y., and that in Ridgway to B. H. Coryell, Williamsport. Readvertisement was ordered in the State aid road in Franklin township, Greene county.

Sold Adulterations.—Seven cases of adulterated soft drinks were found in Philadelphia to-day and prosecutions ordered. In addition two arrests for sale of adulterated milk were made in Philadelphia and four in Lehigh.

Typhoid at Scottdale.—Ten cases of typhoid fever have appeared in Scottdale, Westmoreland county and Commissioner Dixon has sent an engineer to make an investigation.

Trustees Named.—Governor Tener to-day announced the following appointments of members of the board of trustees of the Mothers' Pension Fund for Fayette county: Mrs. Joseph Rosenbaum, Uniontown; Mrs. Charles P. Chick, Uniontown; Mrs. J. French Kerr, Connellsville; Mrs. William B. Clark, Connellsville;; Miss Ella Nora Shallenberger, South Brownsville; Mrs. Milton A. McCormick, Fairchance; Miss Perrie Abraham, Smithfield.

Waterways List.—The delegates to represent Pennsylvania at the Seventh Annual Convention of the Atlantic Deeper Waterways Association, to be held in New York, September 22-26 have been named: Howard B. French, Philadelphia; Wm. S. Harvey, Philadelphia; James B. Bonner, Philadelphia; Murdock Kendrick, Philadelphia; Wm. B. Irvine, Philadelphia; J. S. W. Holton, Philadelphia; Eugene W. Fry, Philadelphia; Selden Twitchell, Bryn Mawr; Joseph R. Grundy, Bristol; J. Craig, Jr., Chester.

Big Bonus Paid.—The Union Switch and Signal Company, of Pittsburgh, to-day paid the State $5,845.89 as a bonus on an increase of stock amounting to $1,669,015.83. The Kutztown State Normal School gave notice of an increase of its debt from $189,451 to $265,000.

Ask Road Improvement.—Highway Commissioner Bigelow yesterday agreed to fix up as soon as possible the State highway from Somerset to Jennerstown this being an important link connecting with the main road to Pittsburgh. Judge F. J. O'Connor, John M. Rose, ex-Sheriff Davis and Samuel Wilson were in the delegation which was here.

To Attend Reunion.—Captain John W. Morrison, Deputy Commissioner of Banking, and Captain C. H. Cook, of the Capitol police force, leave to-day for Beaver to attend the semicentennial of the attack on Petersburg, in which they took part as members of the One Hundredth Pennsylvania Regiment. This command, known as the "Roundheads," was in the thick of the fighting of the last two years and will hold its reunion at Beaver.

Judge Mellon Dies.—Judge Louis A. K. Mellon, the youngest judge in the state and a member of the Philadelphia municipal court, died yesterday, aged 32. Governor Tener will name his successor.

Meets August 4.—The Public Service Commission will meet August 4 for the consideration of new complaints. The only hearing of importance set is the fight over water rates in the Ohio Valley.

Not at Ford City.—Governor Tener did not speak at the Ford City Eagles' home dedication. He was invited, but could not attend.

Water Supply Meeting.—The applications for bridge permits in this and adjoining counties will be considered by the Public Service Commission at a meeting to-morrow.

Will Return Next Week.—Nathan R. Buller, Commissioner of Fisheries, will return from his vacation next week. He has been inspecting fish hatcheries in Ohio and Indiana.

On Vacation. — Captain John H. Campbell, chief draftsman of the Department of Internal Affairs, leaves this week on an extended northern vacation trip.

Commission Meeting.—The State Dependents Commission is holding its July session at Philadelphia to-day and the reports of local concerns recently investigated will be considered.

The Shoe Pinches.—The Bureau of Chemistry of the United States Department of Agriculture, located at Philadelphia, wants to know whether it is the opinion of the Public Service Commission that no exemption can be made in favor of the federal government in the matter of rates for electric power service. R. E. Hartenstine, 1326 Chestnut street, Philadelphia, and T. J. Jenners, of Reading, inform the commission that drinking water is not available on certain trains operated on the Schuylkill division of the Pennsylvania railroad.

HEARD ON THE HILL

—J. W. Hunter, deputy highway commissioner, speaks to-morrow in Pike county.

—John H. Moody has been appointed a justice for Farrell, Mercer county.

—F. J. Shrader, of Pittsburgh, called on Governor Tener.

—The Rev. Dr. M. D. Lichleiter, chief clerk of the Department of Agriculture, will attend the Chautauqua Lake chautauqua in New York.

—Charles Gunsluntz, Pittsburgh attorney, was here to-day on legal business.

—H. M. Hoke, of the Attorney General's Department, will leave for Maine next week.

—The Economy commission resumed its sittings to-day.

—A. L. Martin, director of institutes, has four speaking dates at fairs within the next week.

—Deputy Attorney General Hargest will leave for Asbury Park next week.

MANHATTAN

Shirt & Underwear Sale

To-morrow morning we will put on sale all fancy Manhattan Shirts at the following prices:

$1.50 Shirts	$1.15	$2.00 Union Suits	$1.35
$1.65 Shirts	$1.25	$3.00 Union Suits	$2.25
$2.00 Shirts	$1.38	$5.00 Union Suits	$3.55
$2.50 Shirts	$1.88	$1.00 Shirts and Drawers	75¢
$3.00 Shirts	$2.25	$1.50 Shirts and Drawers	$1.00
$3.50 and $3.75 Shirts	$2.65	$2.50 Shirts and Drawers	$1.65
$4.00 Shirts	$2.85	$3.50 Shirts and Drawers	$2.35
$5.00 Shirts	$3.55		
$6.00 Shirts	$4.45		
$1.50 Union Suits	$1.15		

Closed Friday Afternoon

FORRY'S

THIRD STREET NEAR WALNUT

STEELTON MIDDLETOWN HIGHSPIRE ROYALTON OBERLIN ENHAUT

ENHAUT CAMP MAN FOR DISTRICT HEAD

Will Succeed L. Ira Cargill of Steelton as President of Local P. O. S. of A. Organization

Harry E. Zorger, 1437 Vernon street, Harrisburg, a member of Washington Camp, No. 522, of Enhaut, was last evening given the endorsement of the camps of District No. 1, of Dauphin County Patriotic Order Sons of America, for district president, to succeed L. Ira Cargill, of Steelton, whose term expires in September.

Representatives of the eleven camps of the district met last evening in the camp room of Camp No. 102, of Steelton, for this purpose, and Mr. Zorger's popularity and activity in the affairs of the order brought him the honor.

He has been prominent in his camp and active in Patriotic Order Sons of America for many years, and his friends believe he will make a good offificial for the upbuilding and supervision of the camps in his charge. He will, in all probability, receive his appointment from the State president early in September.

SURPRISE FOR KIRK SHELLY

A surprise party was given last evening in honor of Kirk Shelley, proprietor of the Central Hotel, South Front street, at his summer cottage at Marysville. Supper was served to the following guests: Charles A. Pisle, J. W. Evans, James Kelly, Thomas Nelly, Bart Shelley, Stephen Body, Walter Keister, Charles Wolfe, W. A. Crowe, J. H. Budman, Charles Detweiler, G. W. Brashears, John Hilton, E. C. Atticks, George R. Nauss, C. E. Runk, C. B. Shelley, H. C. Neal, John E. Shupp, John W. Cassel, Roy Shelley, William H. Heck, H. L. Sellers, J. A. Baker, Morris Yoffie, H. E. Parthemore, Ralph Weigle, Mrs. Bartram Shelley, Sr., Mr. and Mrs. J. P. Shelley and Mr. and Mrs. Kirk Shelley.

PICNIC AT HERSHEY

The annual picnics of the Evangelical Lutheran Church and the United Brethren churches, of Oberlin, will be held to-morrow at Hershey Park.

Special cars will be provided to carry more than 500 people. The feature of the day will be a baseball game.

TO TAKE VACATION

The Rev. A. K. Weir, pastor of the Centenary United Brethren Church, is planning to take his vacation next week. The Rev. Wier will leave for Maiden Creek, Berks county, where he will remain for ten days.

TO HOLD REUNION

Invitations have been issued for the ninteenth annual reunion of the Armstrong Family, who live in Steelton, to be held to-morrow on Independence Island.

HELD FOR ASSAULT

Peter Narencic was arrested by Constable Gibb, this morning, charged with assault and battery upon Niclia Berkovic. Peter was held under $300 bail for a hearing before Squire Gardner this evening.

CHURCH TO PICNIC

Plans have been completed for the thirty-second annual picnic of the Main Street Church of God, to be held to-morrow at Reservoir Park. A program of sports and athletic contests has been arranged.

GOING AGAINST HIS PARTY

On a Spring morn, when the birds twittered in the trees and the daffodils glittered in the grass, Charles C. Glover, President of a big bank in Washington, alighted from his electric runabout and rushed into a park, where he assaulted with his financial fists the rotund person of Representative Thetus W. Sims, of Tennessee.

It is reported that, upon being hit, Mr. Sims exclaimed in an emotional manner:

"I need protection!"

Shortly after this dramatic encounter, the Democrats of the House held a caucus on the tariff, and a humorous congressman—no matter what you say, there do exist several humorous congressmen—arose and spoke as follows:

"I demand that Mr. Sims be read out of the Democratic party. The Democratic party can look with neither toleration nor favor upon a member who, while a tariff discussion is in progress, takes his stand in a public park; and, in the presence of a banker, publicly announces that he is for protection."—The Popular Magazine.

Electric Heater Being Installed to Increase Outflow of Oil Well

[From the Electrical World.]

In the oil fields of the Whittier (Cal.) district, experiments are being made with an electric heater which, it is claimed, will increase the output of flowing oil wells. The heater is a long cylinder of brass containing numerous coils. The cylinder is lowered to the bottom of the oil well and the resulting increase in flow is explained by the theory that the heat expands the gas, causing a greater upward pressure. If the heater is a success, it will be a great income producer for the electric company and also for the oil companies which will use it.

WOULDN'T BE HELD HAD HE HEEDED WIFE

Man Accused of Assaulting Railroad Officer Broke Away From His Spouse

Three more arrests have been made in connection with the beating up of Patrolman Adam Soulliard, of the Pennsylvania Railroad police force, at Middletown on the afternoon of July 19.

The men arrested are David Blumson, of Middletown; Harry Schaeffer, of Steelton, and David Geibe, of Harrisburg. They were given a hearing before Justice of the Peace W. J. Kennard last night and Geibe and Schaeffer were held under $300 bail on a charge of aggravated assault and battery. Blumson was discharged for lack of evidence.

At the hearing last evening Blumson and Schaeffer were represented by Attorney Maurice Metzger, of Middletown. Geibe was represented by W. J. Carter, of Harrisburg. Arthur Mull was counsel for the Pennsylvania Railroad Company.

Testimony was given that Geibe, who is a brakeman in the Harrisburg yards, was taken from the mob that attacked Soulliard by his wife, but that he later broke away from her and again appeared on the scene of the trouble.

Six other defendants connected with inciting the riot will have to appear at the September session of court.

MIDDLETOWN

Middletown Firemen Drill in Harrisburg

The Union Hose Company drill team of Middletown gave an exhibition of its proficiency in executing difficult maneuvers in Market Square, Harrisburg this morning, while awaiting cars for Chambersburg.

Not all of the company was present, as some men were detailed at the station to take care of the numerous pennants and banners, but the thirty or more who went through evolutions in the Square received the applause of spectators who stopped to watch them. The men wore neat gray coats and white duck trousers and made a fine appearance.

RETURN FROM VIRGINIA

Mrs. G. S. Vickery, Mrs. C. U. Reinoehl and Miss Helen Vickery, all of Cottage Hill, Steelton, have returned from Staunton, Va., where they were visiting.

EXPECT TO HEAR WARBURG

Washington, D. C., July 29.—Senator Hitchcock, who conferred with Paul M. Warburg in New York last night about his nomination to the Federal Reserve Board, returned here today hopeful that Mr. Warburg would soon appear before the banking committee and clear the way for his delayed confirmation.

New Mexican Revolt Already Being Planned

FELIX DIAZ

Washington, D. C., July 29.—A new Mexican revolution, having as its object the placing of the dictatorship in the hands of Felix Diaz, is being planned at El Paso, according to reports received by the State Department. The scheme is to start a counter revolution against Carranza and Villa and to secure the aid of the Huerta irregulars.