July Reductions in June

Down Go Prices on All Spring and Summer Clothes

We move our business calendar 10 days ahead—for we give you our July Prices in June.

You know what "THE GLOBE" JULY SALES have always been—you know that every price reduction is here as advertised.

Read These Reductions:

Men's Suits Reduced

$8.50 For $10.00 Suits.
$10.50 For $12.50 Suits.
$12.50 For $15.00 Suits.
$14.50 For $18.00 Suits.
$16.50 For $20.00 Suits.
$21.50 For $25.00 Suits

Boys' Suits Reduced

$4.25 For $5.00 and $6.00 Suits.
$5.50 For $6.50 Suits.
$6.75 For $7.50 and $8.50 Suits.
$8.75 For $10 and $12.50 Suits.
$10.75 For $15.00 Suits.

Men's Genuine Palm Beach Suits
Tan, Gray or striped,
$7.50

Boys' Special Value Khaki Trousers
Sizes up to 18 years,
50c

NOTICE---We will cash all checks of the Union Trust Vacation Fund.

"The Globe," The Store That Values Built

PARK BUILDINGS TO BE USED BY STATE

Commonwealth Saving Rent by Employing Recently Purchased Brick Structures

Carpenters of the Department of Public Grounds and Buildings are preparing Nos. 125 and 129 North Fourth street, two brick buildings recently bought by the State, for use of divisions of the Public Service Commission which have no room in the suite of the commission. The tariff and rates division will occupy No. 125, which is at the corner of Cranberry street, within a short time.

This is the sixth building in the park extension to be used by the State until the time comes to tear down. The crowded condition of the Capitol is forcing the use of every substantial building in the extension district and there will be a lovely time caring for them when the day for removing all buildings for the park development comes. The old electric light plant is being used for the State arsenal; the Gondon building by the division of distribution of documents; Russ building by the State Livestock Sanitary Board, and other buildings for storage purposes.

Made a Round-Up.—The reports of the largest round-up of sellers of adulterated "soft drinks" were received to-day by Dairy and Food Commissioner James Foust. The arrests were made in Philadelphia, Bucks, Schuylkill and adjoining counties. Some of the drinks were found to have been made of coal tar dye, saccharin and water.

Thirty-eight Arrested.—Thirty-eight prosecutions were brought by the State Department of Labor and Industry in the ten days of June 15-25, establishing a record. Twenty-two were for violations of the female employment law and fifteen for violations of the child labor act.

Preparing Appeal.—The papers in the appeal of the automobile license act are being prepared to-day by counsel for Auditor General Powell and State Treasurer Young and will be filed before the end of the week, according to statements made at the Capitol today. The Attorney General's department says that it is ready to join in any move to advance the case.

A Belated Report.—The McKean county Democratic commitee filed a belated statement of campaign expenses at the Capitol to-day. The statement was filed by James G. Paul, acting treasurer, who acknowledged contributions of $142,72, of which $130 was given by Andrew McGregor. The expenditures were $135.25 and there is $44.90 owing.

Public Service Notes.—John Korb complains to the Public Service Commission that the Sheffield and Tionesta and Pennsylvania Railroad Companies charged him an excessive rate for the transportation of household goods from Tionesta to Struthers Station.

The commission has advised Mrs. Emma Erb, of Pittsburgh, that the South Pittsburgh Water Company has the right to install a water meter in her residence, but that a complaint as to excessive or unreasonable charges would be considered.

F. Herbert Snow, chief of the bureau of engineering for the commission, has returned from a tour of inspection in the eastern part of the State.

Secretary A. B. Millar was in Williamsport yesterday.

Hearing Closed.—The State Dependents' Commission last evening finished the hearing of Harrisburg charitable institutions. Practically every one was represented in the afternoon. It was recognized that excellent work is being done here and that the appropriations are being made to go as far as possible. The suggestion of a county home for juvenile dependents was not favored.

Stock Increases.—The following notices of increase of stock and debt have been filed at the State Capitol: Pittsburgh and Butler Street Railway Company, debt, $2,000,000 to $4,000,000; Philadelphia Suburban Gas and Electric Company, debt, $4,397,000 to $4,453,000; Dile Motor Car Company, Reading, stock, $20,000 to $50,000; Farmers' and Mechanics' Bank, Sharpsburg, stock, $50,000 to $100,000; Robert B. Esselstyn Company, Clearfield, stock, $5,000 to $16,500.

New Officers.—Herman L. Burns, of this city, has been recommissioned as a special officer for the Pennsylvania Railroad for Dauphin county, and L. W. Ballou, of Sunbury, for Northumberland.

New Justice. — Harvey Martin, of Claysville, has been appointed justice of the peace for that borough.

Spoke in Philadelphia. — Commissioner Pennypacker spoke yesterday at the monthly trade meeting in Philadelphia on monetary laws.

Will Attend Convention.—Commissioner William H. Smith and Deputy John W. Morrison will attend the State bankers' convention at Bedford.

Pymatuning Work.—The engineers of the State Water Supply Commission are pushing work on the Pymatuning dam project. A survey of the whole line, about fifty-five miles, and of the timber is being made. A report will be made to the next Legislature.

Applications Stand. — The Water Supply Commission last night announced its approval of about forty applications for bridges and dams, including those of Providence township, Lancaster county; Commissioners of Schuylkill county and Pennsylvania Railroad for construction of bridges.

HEARD ON THE "HILL"

Representative G. W. Williams, of Tioga, was a Capitol visitor.

Secretary Critchfield says that you can hear the corn growing now.

Highway Commissioner Bigelow will ask bids for State aid road construction soon.

Commissioner Foust will go to Portland to attend the convention of food commissioners on July 12.

General Stewart will go to Erie to-night to attend the Soldiers' Home trustees meeting.

Chief Clerk Thomas H. Garvin was a "Hill" visitor to-day.

Ex-Congressman A. L. Bates, of Meadville, called on Governor Tener.

E. E. Duff, Pittsburgh banker, was a visitor to the Capitol

AT LAST

A thin sock that really wears as well as any coarse heavy sock made

25c 35c 50c

FORRY'S, 3rd St. Near Walnut St.

RAILROAD NEWS

PARTIAL VICTORY IN RAILROAD RATE CASE

Interstate Commissioners Will Make Public Decision on or About July 3; Three Per Cent Increase

Special to The Telegraph

Washington, June 24.—The eastern railroads will not obtain a 5 per cent. increase in freight rates, but only a small increase in the rates on first class freight.

A statement was that the long-delayed decision will be announced by the Interstate Commerce Commission on July 3, about 3:30 o'clock, so as to prevent influencing the stock market on that day.

The commission's order has been in the hands of the printer more than a week.

The decision will be of great advantage in the end to the railroads, but this advantage will not come from a direct increase in the rates.

Sixty-two per cent. of the traffic will not be affected, while on the remaining 34 per cent. the increase will not average more than 3 per cent.

The railroads will be advised to abolish all free siding service and spotting charges. The abolition of this free service, it is estimated, will result in an increased return to the carriers of $35,000,000.

The increase to be allowed in traffic, it is estimated, will bring increased returns to the railroads of about $50,000,000, which will be equal to about a 3 per cent. increase instead of 5 per cent.

No increase in the rate on carload lots will be allowed. This applies to coal, iron ore, wheat and corn. The rate on these things, it is declared, is now as high as the tariff will warrant. If anything, the rate on commodities should be lowered, it is argued, and only six months ago the rate on iron ore from the lakes to Pittsburgh was reduced greatly.

The Interstate Commerce Commission has had a hard time to arrive at the decision. There has been a division on the subject and indications are that Commissioner Harlan may file a dissenting opinion. The opinion itself is very bulky, being more than 300 pages and presenting much of the testimony and figures presented by experts and hundreds of statistical tables.

The commissioners recognize that the influence of the commission as a judicial and impartial body, enjoying the respect of the railroads and the public, is at stake in the decision, the most important that they have been called upon to render. In order to give a 5 per cent. flat increase 40 per cent. of the precedents established in the last five years would have to be overruled.

Standing of the Crews

HARRISBURG SIDE

Philadelphia Division—128 crew first to go after 4 p. m.: 112, 104, 102, 114, 122, 117, 120, 108, 118, 123.

Engineers for 112, 114.
Firemen for 128, 104, 114, 108.
Conductor for 123.
Flagman for 128.
Brakemen for 117, 118, 123.

Engineers up: Downs, Davis, Smeltzer, Minnich, Hubler, Long, Layman, Dennison, Tennant, First, Brummer, Madenford, Streeper, Kautz, Earhart, Supplee, Albright.

Firemen up: Penwell, Barton, Horstick, Carr, Laverty, Myers, Spring, Whichelo, Yentzer, Huston, Miller, Rhoads, Grove, Collier, Gelsinger.

Conductor up: Keller.
Flagman up: Witmyer.

Brakemen up: Stehman, McGinnis, Dengler, Wolfe, Riley, Allen, Coleman, Bogner, Collins, Jackson, Morris, Wiland, Fenstemacher, Frock.

Middle Division—245 crew first to go after 1:30 p. m.: 243.

Laid off: 21.
Preference: 5, 1.
Engineers up: Havens, Kugler.
Firemen up: Buyer, Karstetter.
Conductors up: Baskins, Keys, Gantt.

Brakemen up: Baker, Fleck, Wenrick, Pipp, Werner, Schoffstall, Bickert, Stahl, Plack, Putt, Sutch, Mathias, Frank.

Yard Crews—To go after 4 p. m.:

Engineers for 1886, 707.
Firemen for 707, 90.

Engineers up: Rudy, Houser, Meals, Swab, Silks, Crist, Harvey, Saltsman, Kuhn, Snyder, Pelton, Shaver, Landis, Hoyler, Beck, Harter, Biever, Blosser, Brenneman, Thomas.

Firemen up: Cookerley, Sheets, Bair, Eyde, Crow, Ulsh, Bostdorf, Schiefer, Rauch, Gettys, Weigle, Lackey.

ENOLA SIDE

Philadelphia Division—227 crew first to go after 3:45 p. m.: 219, 237, 253, 206, 211, 234, 230, 240, 236, 212, 202, 213, 215, 208, 201.

Engineers for 206, 211.
Firemen for 227, 253, 206.
Conductors for 6, 15.
Brakemen for 6, 12, 22, 53, 54.

Conductors up: Wolfe, Pennell, Forney, Hipple, Steinouer, Stouffer, Walton, Gunder.

Brakemen up: Campbell, Long, Deckard, Harris, Stimeling, Lutz, Baker, Felker, Kone, Twigg, Taylor, Musser.

Middle Division—228 crew first to go after 1:30 p. m.: 226, 240, 246, 244, 233, 238, 215, 229, 251, 451.

Laid off: 109.

THE READING

Harrisburg Division—16 crew first to go after p. m.: 15, 12, 10, 18, 17, 5, 7, 2, 20, 14.

East-bound, after 12 m.: 63, 52, 59, 61, 59, 67, 54, 60.

Conductor up: Hilton.

Engineers up: Wireman, Crawford, Barnhart, Petrow, Lape, Sassaman, Kettner, Bassimore, Martin, Richwine, Morrison, Tipton, Wood.

Firemen up: Bowers, Nye.

Brakemen up: Gardner, Ensminger, Creager, Cook, Hoover, Heckman, Fleagle, Eppley, Snyder, Markley, Resch, Lawyer, Page, Taylor, Baish.

STEELTON MIDDLETOWN HIGHSPIRE ROYALTON OBERLIN ENHAUT

Life-long Friends Fall Out Because of Hot Weather

One Was Warmer Than Other and Took More Than His Share of Cooling Liquid

Zemeric Vladimir and Svetazor Likec, two Austrians who live together in Christian street, were lifelong friends until yesterday. They they fell out—all on account of the hot weather.

Zemeric and Svetazor were born in the same little town back in the Austrian hills. They played together as boys, went to the same school, fought for each other, planned together, and took the same ship for America, and both took the same kind of jobs for the steel company. They never even disagreed about the superior charms of their respective sweethearts.

But yesterday they purchased a case of cool beer and hunted a nice shady place along the old canal to spend a quiet, cool afternoon away from the sweltering town. One of them, it seems, was warmer than the other and took more than his share of liquid refreshments; the other objected. Blows followed, then arrests. Zemeric wanted Svetazor placed in jail.

This morning they met in the office of Squire Dickinson, who recalled their long friendship. They were reconciled and left the Squire's office arms linked.

STEELTON Y. M. C. A. BUILDING LIKELY

Directors Will Discuss Erection at Meeting Next Monday Evening

Steelton's need for a new Young Men's Christian Association building will be discussed at a meeting of the directors of the old Steelton Y. M. C. A. in the offices of Attorney Harry Dress, in the Steelton Trust Building Monday evening.

Since the suspension of the activities of the old Young Men's Christian Association at Second and Walnut streets, over a year ago, and the sale of the building, the borough has been without a Young Men's Christian Association or any other form of a social center.

That the borough needs some kind of a social center now is the opinion of most of the members of the board of Young Men's Christian Association directors. Dr. J. A. McCurdy, a member of the board, this morning expressed himself at being in favor of any movement to give the town a place of this kind.

Steelton Snap Shots

Hold Post-mortem. — Dr. George Moffitt, of Harrisburg, held a post-mortem over the body of Steve Dirkie at the Harrisburg Hospital last evening. The examination failed to reveal the cause of the man's death.

Will Elect Officers.—Steelton Council, No. 162, Order of Independent Americans, will elect officers this evening.

Elect Officers. — The Main Street Church of God Christian Endeavor Society elected the following officers for the next six months: President, Harry Reynolds; vice-president, Edgar McNear; secretary, Margaret Beshore; assistant secretary, Hattie Fowler; treasurer, Carl B. Stevick; organist, Kathryn Barber; first assistant organist, Ruth Brinton; second asistant organist, Ruth McNaughton; librarians, Dewey McNaughton and Daniel Crumling; chorister, William Lantz; superintendent of Junior department, Bessie Fowler; assistant superintendent, Ruth Brinton; corresponding secretary, B. F. McNear, Jr.

SWEARS NOTHING DOING

With no assets and no liabilities, Frank Morelli, private banker, 752 South Second street, is still in business—and he advertises the fact. In his unique advertisement Morelli says that during the past six months he did no business and swore to the fact before W. F. Housman, a notary, as is required by a State law.

WORK ON FOUNTAIN

Work on the erection of the Steelton Civic Club's sanitary drinking fountain in North Front street was started yesterday. The fountain will be placed opposite the Steelton Store Company's store, which will furnish ice to cool the water during the first year.

STEELTON SNAPSHOTS

Firemen Play Ball. — The married men of the Baldwin Hose Company will cross bats with the single men on Cottage Hill this evening.

Charges Burglary.—Emrio Carmetta was arrested by Constable John Gibb this morning charged with burglary. The information was made before Squire Gardner by Daniel Krahling, who says Carmetto forced an entrance into his house yesterday. He was held without bail for a hearing to-night.

Gets Thirty Days.—Mike Morlin was given thirty days for being drunk and disorderly by Squire Gardner last evening.

Charges Nonsupport. — John J. Greene gave bail before Squire Gardner last evening to answer charges of nonsupport preferred by his wife, Sara I., at the next term of court.

STEELTON PERSONALS

Miss Anna Fetro and Miss Helen Kistler have returned to their homes in Blain after visiting Mr. and Mrs. Peter Ludwig.

Paul Sanger, of Yellowstone, Wyoming, is the guest of Mr. and Mrs. Charles Beidel.

Blast Furnace No. 2 Banked For Repairs

Blast furnace No. 2 at Steelton was banked this week to make repairs to one of the supporting columns. In some manner the big mass of steel where the metal is boiled till it runs red was swerved back about eight inches. Then, in trying to throw it straight, it was jammed through about an equal distance in the opposite direction. This bent the column and for a time it looked as if the heavy furnace would buckle under the strain.

MIDDLETOWN

MIDDLETOWN NOTES

Picnic in Borough Park. — Miss Grace Ruhl's Sunday school class held a picnic in the borough park yesterday in honor of Miss Virginia Eby, who will return to Philadelphia within a week. Those present were Miss Virginia Eby, Miss Grace Ruhl, Miss Mary Peters, Miss Kathryn Quickle, Miss Nellie Bansman, Mrs. Roy Markley, Miss Florence Beard, Mrs. Bruce Berry, Miss Esther Ditzler and Miss Lillian Hoffman.

Bury Infant.—Funeral services over the body of Chester LeRoy Sheaffer, son of Mr. and Mrs. John Sheaffer, Catherine street, who died Monday, were held yesterday. Burial was made in the Middletown Cemetery.

F. S. Roth Ill.—F. S. Roth is seriously ill at his home along the Swatara creek.

HIGHSPIRE WILL BE 100 YEARS OLD

[Continued From First Page]

panies and bands from other towns.

This big parade will be followed by a baseball game between Highspire and New Cumberland teams of the Central Pennsylvania League. In the evening there will be fireworks and other amusements.

The committees in charge of the affair include: Finance, T. N. Heiker, George E. Sides, Joseph K. Wise and F. E. Wagenbaugh, chairman; arrangements, H. R. Durborow, Louis Grunden, Jacob Mathias and H. E. Reem; decorations, C. E. Leidig, George A. Wolff and Harry Hoke.

OPENS NEW DRUG STORE

William E. Marshall, who graduated from the Philadelphia College of Pharmacy three years ago, will open a drug store, at Boas and Cowden streets, to-morrow night. Special features in the way of music and demonstrations will be in order to-morrow and Friday nights. Souvenirs will be distributed. Marshal is a graduate of the Harrisburg High School.

STALEY-ALLEN WEDDING SOLEMNIZED THIS MORNING

Miss Irene Allen, daughter of Mr. and Mrs. Patrick F. Allen, 2011 Green street, was united in marriage this morning at 9 o'clock at St. Mary's Catholic Church to John Staley, of Midland, Pa. The ceremony was performed by the Rev. Father J. N. O'Donnell in the presence of the immediate relatives.

The bride, who wore a handsome white wedding toilette, was attended by Miss Marie E. Allen as maid of honor and Daniel J. Mannix was best man.

A wedding breakfast was served at the bride's home after the service. Following a wedding journey to the seashore Mr. and Mrs. Staley will make their home at Midland.

Deaths and Funerals

BURY CHILD

Funeral services for Edward George Elicker, one-year-old son of Mr. and Mrs. Lewis Elicker, who died Monday night at the home of the parents, 126 Summit street, were held this afternoon. Services were conducted by the Rev. Lewis C. Manges, pastor of the Memorial Lutheran Church. Burial was made in the East Harrisburg Cemetery.

FUNERAL OF MRS. CAMPBELL

Funeral services for Mrs. Margaret Campbell, aged 72, who died Sunday evening at her home, 1830 State street, will be held to-morrow evening, at 8 o'clock. The Rev. Harry Nelson Bassler, pastor of the Second Reformed Church, will officiate. Burial will be made in Huntingdon. Mrs. Campbell is survived by one daughter, Mrs. H. H. Lane, of New Glasgow, Nova Scotia.

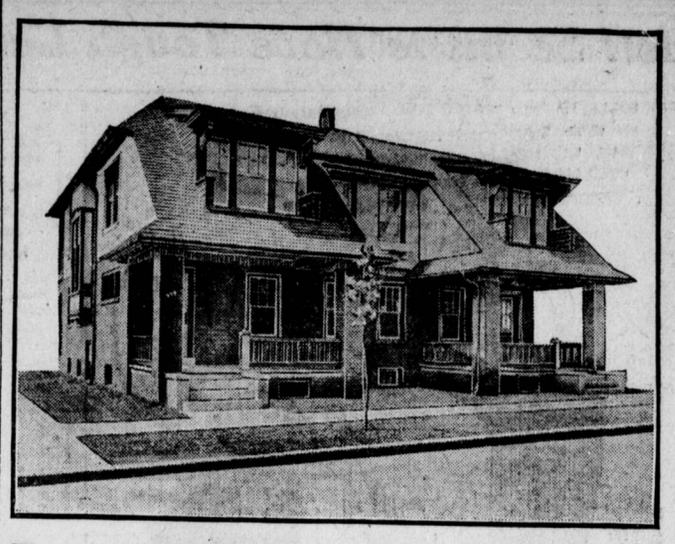

Beautiful Homes Just Completed

When C. L. Long completed a number of homes of the semi-bungalow type, at Green and Woodbine streets, last year, he gave to Harrisburg a new and distinctive type of dwelling that met with instant favor on the part of the local public. The sale of the entire group was a matter of but a few months. Immediately building operations were started on six more homes of the same type on Woodbine street, and although completed only a few weeks ago, two of them have already been sold and are occupied.

The remaining four houses are now being offered for sale at reasonable prices and on attractive terms. Not only are these homes distinctive in general outline, an idea of which can be gathered from the illustration, but in their construction, completeness of detail, and excellent finish, as well.

The walls are of substantial brick and stucco construction. The interior is laid out into spacious, well-lighted rooms, consisting of large reception hall, open stairway, dining room, pantry and kitchen on the first floor, with four bedrooms and tiled bath on the second floor. Hardwood floors, open fireplaces, artistic combination gas and electric fixtures, beautiful papering, excellent wood finish, and art glass are employed in beautifying the interior, while steam heat, laundry and toilet in cellar, spacious closets, built in linen closets and the best type of kitchen ranges, are among the many modern conveniences which they possess.

Individual porches with grass plots and yards provide an opportunity for exterior as well as interior enjoyment.

The homes are located at the corner of Green and Woodbine streets, one of the most desirable residence sections in Harrisburg, and every day the sample house, is the mecca for many who are loud spoken in their praise of the thoroughness with which modern substantiality, convenience and beauty have been carried out.

A visit to the sample house, which is always open for inspection is indeed worth anyone's time, if only to become acquainted with the completeness of these houses, which have set a new mark in home building in Harrisburg.—Advertisement.

FREIGHT TRAFFIC IS SHOWING INCREASE

Three Weeks of the Present Month Brings Encouragement to Railroad Officials

With six more days to go, June freight movement on the Pennsylvania Railroad is showing encouraging increases.

Local officials report heavier freight movement than was reported during May. It is not expected that a record will be made for June, as traffic will have to have a fifteen per cent. further increase in the daily records to reach a standard movement.

In the first twenty-one days of the current month the number of loaded freight cars passing Lewistown Junction, on the main line, averaged 4,895 per day, as compared with 5,606 in the corresponding period of 1913. The number reported for this year is a trifle larger than in 1911, but is somewhat less than the average for the first three weeks of June in 1912, 1910 and 1909. The period for this year includes three Sundays on which loading of heavy freight was suspended, while last year the work closed only one Sunday.

In the first two weeks of June the number of loaded freight cars which passed nine observation points on the eastern lines of the Pennsylvania averaged from well over 15 per cent. to a little more than 16 per cent. less than the movement in the corresponding period a year ago. In the third week of the month the falling off was reduced to less than 14 per cent., indicating a substantial reduction in the unfavorable feature of the comparison. In the last week a material improvement in bituminous coal traffic has been noted.

LEASE IS APPROVED

By Associated Press

Trenton, N. J., June 24.—The board of public utility commissioners to-day gave its approval to the proposed lease of the property of the Lehigh Valley Railroad Company of New Jersey to the Lehigh Valley Railroad, a Pennsylvania corporation. The former is really a subsidiary of the Lehigh Valley Railroad and owns the trackage of the Lehigh system located within this state.

Commerce Chamber to Outline Winter Work

Plans of the Harrisburg Chamber of Commerce, to be carried out during the Fall, will be outlined at a noonday luncheon, Thursday, July 2.

The work will be outlined by Edwin S. Herman, a member of the board of directors of the chamber. Luncheon will be served at noon at the old Board of Trade Building.

ARRESTED IN PARK

Florence Kunkel, aged 31 years, and John Wertz, 38, were held on a serious charge to-day by Alderman C. E. Murray. The arrest was made at Island Park yesterday.

Business Locals

PERFECTION

Sanitary drinking fountains that can be applied almost anywhere. Perfectly sanitary in every respect. Any child can operate them. Needs no attention. All styles. Sold by E. Mather Co., 204 Walnut street, plumbing, mill and automobile supplies.

BEAUTY WILL BUY NO BEEF

They say, but beauty goes a long way toward capturing the prize that pays for the beef. Keep the skin soft, smooth and free from wrinkles with the aid of Potts' Greaseless Cold Cream. Prevents sunburn, tan and eruptions of the skin. Sold at Bowman & Co. and Potts' Drug Store, North Third and Herr streets.

I'VE TRIED THEM ALL

and I find that the Busy Bee Restaurant gives the most and best for the least money. That's the expression of one of our satisfied patrons who is a Market street business man. There are many more like him who always come back and contribute to our success. Busy Bee Restaurant, 9 North Fourth street.

EVERYONE HAS HIS HOBBY

Ours is building new miles into worn tires so effectively that the name of "Sterling" on a repaired tube or casing is like Sterling on good silverware. It is our guarantee to you of Quality, Service and Satisfaction. We are equipped to do any repair job that can be done in any tire factory. Sterling Auto Tire Co., 1451 Zarker street.

A CLEAN HAND

Wants no washing. A perfect-fitting suit needs no alteration. A Lack-tailored suit is made to suit your individual measure, and after being cut and fitted to conform to your figure there is no need of further adjustment. It represents all that is best in custom-made clothes for men. 28-30 Dewberry street.

NEVER TOO LATE TO MEND

This does not apply to old shoes. But we can mend them and put a whole sole or a half sole or heels on them if the uppers are in good condition. Let us see them and we will tell you whether they are worth fixing. We have the only Goodyear shoe machinery in Harrisburg. City Shoe Repairing Co., 317 Strawberry street.

IT'S INSURANCE AUTOMOBILE

Can you prevent an axle from breaking?

Can you guide a car if the steering gear breaks?

Can you put out a fire with spittle?

Yes! Then don't insure.

However, if you care to know the wise way, see—Aetna-Essick.

"IT'S SO GOOD"

A general expression heard wherever Hershey's All-Cream Ice Cream is eaten. Made of the purest ingredients and in accordance with the formula of Uncle Sam's expert, who used our plant for six weeks making tests. All cream secured from our own creameries and pasteurized in our own plant. Ask for Hershey's, because "It's So Good."

NO GUESSWORK

In the making of Holsum and Butternut bread. Every loaf is always the same—never burnt, never sour, always that palatable and nutritive flavor which distinguishes Schmidt's Butternut and Holsum from the ordinary baker's bread. Made scientifically in surroundings especially sanitary. For sale at all good grocers.

THE TWO-DOLLAR MAN

Who is accustomed to paying that price for theater tickets has become a regular patron of the motion picture theaters. This was all that was necessary to convince the great theatrical managers and playrights that the picture show is here to stay. The productions of leading writers and actors may now be seen, first always, at the Victoria.

LOOK AT THE PRICE

And then cut off one-fourth. That's the figure that will take any refrigerator in our stock. We are discontinuing this department for lack of floor space and the entire stock of refrigerators, ranging from $8 to $75, will be closed out at 25 per cent. less than usual prices. Joseph Goldsmith, 206 Walnut street and 209 Locust street.

ALWAYS INVITING

That noon-hour luncheon that is specially prepared for the busy men of Harrisburg at the Columbus Cafe is surely a delicious luncheon for 40 cents. The food is nicely cooked and faultlessly served. Try one of these luncheons to-morrow noon. Hotel Columbus. Third and Walnut streets.

MAY BUILD BALUSTRADE AT WATER PUMPING STATION

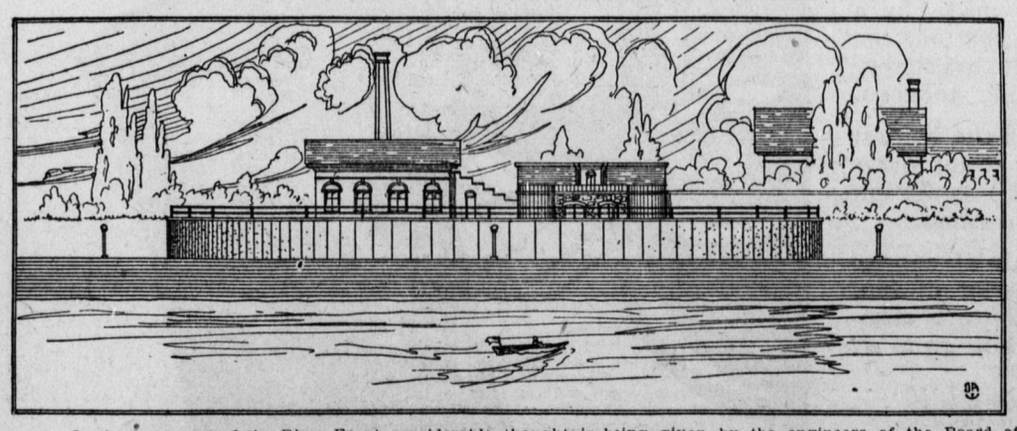

In the treatment of the River Front considerable thought is being given by the engineers of the Board of Public Works to the point immediately in the rear of the pumping station at North street. There is a sharp curve here, and it is probable that some special treatment will have to be provided for that immediate stretch.

Mr. Justin, one of the consulting engineers, has prepared a sketch which provides for a concrete wall at this point higher than the steps, and which will extend along the frontage back of the wall and thus protect the angle at that point from the sweep of the river in the high stages of water. This plan contemplates a ballustrade at the top of the concrete wall along the walk of the present embankment. The plan, however, will not interfere with the continuous stretch of steps and walk at the lower level near the water. Some such plan as is indicated in the sketch herewith is likely to be adopted.