RUSHING WORK IN CITY'S WEST END

Anxious That There May Be No Delay in Parking of River Front

Residents of that important and populous section of the city north of Broad street are determined that there shall be no unnecessary delay in the parking of the river front of the Sixth, Tenth, Eleventh and Twelfth wards. They are watching with great interest the construction of the steps and wall and are urging Superintendent of Parks Taylor to lose no time completing the grading of the slope after the steps and walk shall have been finished. Superintendent Taylor is in entire accord with this idea and is preparing to rush this work as soon as possible.

There is still much anxiety about the material for filling out the slope at different points along the river front and it is hoped that the dirt from the subways and other excavations at Second and Mulberry streets will be available, although it is believed the price submitted to the City Council is prohibitive.

The proposition to permit the dumping of this dirt on the depressed park between Mulberry and Market streets is not received with favor and it is understood that the superintendent of parks will decline the offer. It is said, however, that he will utilize considerable of the dirt in putting the park and slope south of Paxton street in shape this summer. This is feasible because a large section of the granolithic walk adjoining the steps north of Iron alley has been completed.

Superintendent of Highways and Public Parks Lynch stated to-day that he would insist upon the closing of the section of the steps and wall between Market street at the point north of Walnut street bridge where the work was started last summer. He cann see no reason why this long and important stretch in the very heart of the city should be allowed to remain unfinished, especially as there is no excuse for postponing the work.

MILKMAN FINED

Owen Brady, of 2033 Logan street, a milk dealer, was fined $10 and the costs of prosecution Saturday by Alderman Hoverter. Information was made by Dr. J. M. J. Raunick, city health officer, who alleges that Brady sold milk not up to the standard.

"Lucille Love
The Girl of Mystery,"
finds herself weekly becoming more deeply involved in the plots and intrigue which surround her.
Her Stirring Adventures
in quest of the papers which will save her lover's life and restore her father's name, make a thrilling story for the pen of novelist and camera of the movie man.
Read the story in this paper.
See the play at your favorite MOVIE HOUSE.

ACROSS the glaring East, from the Philippines to CHINA and thence to the Shores of the UNITED STATES—
LUCILLE LOVE
The Girl of Mystery,
follows on the trail of Hugo Loubeque, the arch traitor and villain extraordinary.
The story is published each week in this paper with a full synopsis, so that if you have not commenced yet, you can easily begin now.
Read it. You will never regret it.

ROBERT WADSWORTH RESIGNS HIS JOB

Chamber of Commerce Secretary Going to Youngstown Ohio; His Old Home

At a special meeting of the directors of the Chamber of Commerce at the Harrisburg Club this afternoon many matters of importance were considered.

There was much regret expressed over the resignation of Robert Wadsworth, the capable secretary of the chamber, which takes effect the first of September. He has acceptedy a flattering offer from the Chamber of Commerce at Youngstown, Ohio, and that being his old home he found the proposition most attractive, sorry as he is to leave Harrisburg at this time.

Police in Charge of Lions Which Devoured Keeper in Chicago

Chicago, Ill., June 22.—A squad of police armed with rifles to-day had charge of the five young lions and their mother which last night killed and partly devoured their keeper, Emerson D. Dietrich, football player and son of a Brooklyn, N. Y., architect. The animals are the property of Miss Adgie Castillo, a vaudeville performer, who exhibited them. She employed Dietrich as her assistant and said they were engaged to be married.

Whether the animals will be destroyed will be decided after an inquiry into the tragedy.

Trial Flights of Ocean Flier Will Begin Soon

Hammondsport, N. Y., June 22.—The danger of encountering storms if the start of the proposed trans-Atlantic flight of the America is postponed after the middle of July has caused the builders of the flier here to make every effort to begin the trial flights immediately. It was planned to launch the America to-day, after which Lieutenant John C. Porte, her chief pilot, was expected to make the first trial flight. Miss Katherine Masson, of Hammondsport, has been selected to name the flier.

Says He Never Did a Day's Work in 55 Years

John Barnes, of Baltimore, who was found lying along the billboards at Eighteenth and Derry streets on June 11, died yesterday morning at the Harrisburg Hospital. Doctors say that the man was suffering with tuberculosis and starvation.

Shortly after being admitted to the hospital Barnes told the nurses that he never did a day's work in his life.

PUBLIC HEALTH PROBLEM TAKEN UP AT MEETING

Atlantic City, N. J., June 22.—Consideration of the problem of public health is to be undertaken this week by the American Medical Association. At the opening session to-day of the sixty-fifth annual meeting of the association it was reported that expenditures for the year were $18,465 for education of the public on health matters and more than $10,000 "for propaganda against frauds and fakes."

DIVORCE COURT HAS ITS USUAL TALES

Judge Kunkel Says a Man Who Really Wants His Wife Will Look For Her

When you lose something you want to search for it, don't you?

When you lose something you don't care about, you make no effort to find it, do you?

Then if this be true, when a man's life leaves him and he makes no effort to find out anything about why she left or where she went, doesn't it follow that he doesn't care?

President Judge Kunkel to-day, in June divorce court, asked counsel that series of pointed questions, when George A. Matchett asked a divorce from his wife, Elizabeth, on the grounds of desertion.

And the evident lack of a desire on George's part to learn something of his wife"s whereabouts caused a continuance of the case until the next term. In the meantime counsel for the libellant will try to learn whether or not Mrs. Matchett is still in the State, so that the summons may be served upon her.

Where a Hat Is Evidence

As a hat the milliner's model that was exhibited in No. 2 courtroom wasn't much of a heart-throbber—as a hat. But the trimmings—well, they had many a fair spectator gasping today in June divorce court.

The headgear was a great floppy Panama effect with a brown and white plume some two feet or so in length trailing rakishly and expensively over the brim. The hat was exhibited by Mrs. Elizabeth Uhler, who sued her husband, John W., for divorce. She found the hat and some gowns and some ribbony-lacy things, she said, in a closet in her husband's apartments. And they didn't belong to her, she rather ruefully admitted. Some testimony of a janitress to the effect that a pretty young woman whom she learned was a Miss Helen Boone, had spend much time in Uhler's apartments. She supposed it was Mrs. Uhler, she said, until it developed that the real Mrs. Uhler got a key to the apartments and had got in one day. Then Uhler was much perturbed.

Leda Walborn, who sued her husband, John, on the grounds of desertion, went regularly to her husband's house to see him after he had left her. Her two small babies were ill and she needed his help. She even went to his mother's funeral, she said, hoping to see him. And to-day there was testimony offered to show that Walborn is wanted in Tower City for nonsupport, the charges having been brought by another woman who says she is his wife.

"LUCILLE LOVE," NO. 8, AT PALACE

At the Palace, to-morrow, Francis Ford, Grace Cunard and Harry Rattenberry will be featured in the eighth instalment of the famous "Lucille Love, the Girl of Mystery" stories in two reels.

Lucille hides herself among the boxes on the wharf and she hears Loubeque's voice. An officer of the Chinese police is questioning him concerning the whereabouts of Lucille. Even while Loubeque is talking with the policeman, he looks around the corner and sees Lucille. He throws the policeman off the trail.

Loubeque then goes aboard the ship, and sets sail—not before Lucille has stolen into the hold. Again Loubeque is touched by pity and he sends a sailor to discover Lucille, that she may not want for the necessities of existence.

The girl is taken before the captain, who ordains that her punishment shall be to serve as his cabin boy.

The documents are again in the possession of Loubeque. One day, in his state room, he catches sight of Lucille spying on him. Loubeque takes the documents from his pocket, places them in a scarf and hides the scarf under a cushion and the face of Lucille disappears. The genuine documents are replaced with a package of blank papers.

The girl holds papers signed by Loubeque, to smuggle arms into China. The international spy discovers the girl in his state room and proposes that she give him the papers in exchange for the documents. She agrees and each hands the other a package of blank papers. Lucille appeals to the captain for aid. The captain calls Loubeque for an explanation of his conduct, and to the girl's amazement Loubeque tells the captain that she is insane. Despite the captain's precautions, Loubeque's agents abduct her and she is whisked away in a taxicab.

The regular Universal program will also be shown in addition to the above.—Advertisement.

HAS APPENDICITIS

Edward L. Weaver, of 319 Woodbine street, a stenographer employed by the State Water Supply Commission, was operated upon yesterday at the Harrisburg Hospital for appendicitis.

STRICKEN IN STREET

Stricken with heart trouble while walking at Second and Chestnut streets Saturday night, Frank Seigel, aged 45, of New York, was admitted to the Harrisburg Hospital. He was reported somewhat improved to-day.

HAS INFECTED FOOT

George W. Myers, aged 20, of West Fairview, was admitted to the Harrisburg Hospital last evening suffering with a badly infected left foot. He tramped on a nail.

FINED UNDER HEALTH RULE

Charged with vacating the premises of 415 Hummel street and leaving an unsanitary condition behind, Clifford E. Waltz, of Marysville, was fine $10 and the costs of prosecution by Alderman Hilton this morning.

Pimples Removed
With our Saxo Salve
Amherst, Ohio.—"I had a pimple on my face which grew until it was as large as a silver dollar. Doctors said it would have to be cut out and when my druggist asked me to try Saxo Salve, I made fun of him but did so, and it entirely cured me. I cannot say enough in praise of Saxo Salve."—M. R. CRANDALL, Amherst, O.
If we can't cure your skin trouble with our Saxo Salve and Saxo Soap we will buy back the empty tube.
Geo. A. Gorgas, Druggist, Harrisburg, Pa.—Advertisement.

Bring Your Kodak Films to Us
For developing and printing. We specialize on photo finishing for amateurs.
Kepple PHOTOGRAPHER
29 N. Second Street, Room 16.

TO WEAR LEONIDAS GILBERT'S BLACK CAP

Pascal Hall Will Don Gruesome Headgear That Has Seen Service

The same black cap that Leonidas Gilbert wore on the scaffold a few years ago will be used to shut out Pascal Hall's gaze upon the world for the last time Wednesday morning. Scores of morbid curio collectors have asked Sheriff H. C. Wells for bits of the cap and bits of the rope with which Hall will be hanged. Gilbert was a negro executed several years ago.

Details for the execution are rapidly being completed. To-morrow the erection of the scaffold just outside the door in the west jail yard will be completed.

Announcement was made to-day by Sheriff Wells that an entire colored jury will see the hanging—twelve negroes of the county have been selected for the purpose from among twenty-seven applicants. Three of the physicians who will officiate will be negroes, too. Among the spectators, however, will be Sheriff Charles Wilson, of Huntingdon county who has an execution of his own next week.

And to-morrow W. J. Carter, counsel for Hall will visit him in his cell and arrange with the condemned man to send his good-by message to his aged mother down in South Carolina.

Fix Time For Insolvency Hearing.—July 6 was fixed by the Dauphin county court to-day for the hearing in the insolvency proceeding instituted against the Dominion Trust Company.

Appointed Guardian. — Harry H. Miller, Lykens, was appointed guardian to-day for E. Katherine Long, daughter of Adam C. Long. The estate is valued at $500.

8,000 Hunters' Licenses.—Dauphin county's supply of hunters' license tags and blanks for 1914 are expected within a few weeks by County Treasurer Bailey and the chances are that about 8,000 will be sent here. The licenses need not be taken out before September 1.

Redeem Nearly $100,000 in City Bonds.—City improvement bonds to the amount of nearly $100,000 will be redeemed by City Treasurer Copelin July 1. In exact figures the securities to be called in total $92,700, divided as follows: Paving, 190 $100's, 152 $200's, 74 $500's, a total of $86,400; grading, twenty $100's, eight $200's, five $500's, a total of $6,100; and two $100 sewer bonds, a total of $200.

Trust Company Guardian.—Following a hearing before Additional Law Judge McCarrell Saturday the Harrisburg Trust Company was appointed guardian for Charles Palmer an 85-year-old Civil war veteran. Palmer was found on the floor of his home by a representative of the poor board some time ago. He was helplessly ill and without clothing and was removed to the almshouse. Palmer has an income from pensions, etc., totaling $38.

Moves to McClellan.—J. Harry Stroup, clerk to the county commissioners, has removed his family to his summer home along the Susquehanna at McClellan.

Bondsman to Go For Boschelli.—Angelo A. Boschelli, the former proprietor of the Hotel Menger who is wanted by the Dauphin county courts on charges of conducting a disorderly place at the "Rosegarden" may be brought back to Harrisburg by his bondsman, M P. Johnson, instead of the county authorities. Boschelli is ill in a Chicago hospital, according to a telegram received by Sheriff H. C. Wells and as soon as he recovers sufficiently it is expected that he will be brought back. Mr. Johnson also has a charge of forging a $400 note pending against Boschelli.

Fishing?—James Miles and Clarence Webber, clerks in the city treasurer's office, went to Perdix Saturday. The purpose, they explained, was a fishing trip, and they declare they fished. To-day they showed a lot of sunburn to prove it.

Approve Tax Collector's Bond.—President Judge Kunkel Saturday approved the bond of J. H. Howe, Berrysburg, recently appointed tax collector.

Dean Lewis Suggests a Strike Commission

Philadelphia, June 22.—William Draper Lewis, formerly dean of the University of Pennsylvania law school, suggested to the United States Commission on Industrial Relations, which began hearings here to-day, the creation of an administrative body to investigate and determine which side is unfair in cases of disputes between labor and capital and to permit the use of the secondary boycott against the offending side, subject to an appeal to the courts as to the justification of the boycott. This body should also have the power to declare strikes illegal in certain cases.

$630 FOR CONSCIENCE FUND

Washington, D. C., June 22.—Secretary McAdoo received a $630 contribution to the conscience fund to-day from somebody in Burlington, Iowa. There was no clue to the identity of the sender of the record contribution for the current fiscal year. Nearly a half million dollars has found its way back to the government in that mysterious fashion since Madison's time.

YEAROUND RANGE
None better for a first-class home. Equipped for gas or coal. Smooth gun metal finish top and durable velvet black body. When you build, let us install a Yearound range and you will have one that fills every possible demand. Write or call, William W. Zeiders & Son, 1436 Derry street.

INVESTIGATION CONTINUES

Quebec, June 22.—The second officer of the Storstad, Einar Reitnertz, took up the story of the Empress of Ireland tragedy to-day when the government commission began the second week of its investigation. Reitnertz was asleep in his berth when the steamers collided and his testimony had to do with what followed.

MURDERER ARRAIGNED

Boston, June 22.—A plea of not guilty was entered by Lawrence Robinson, alleged slayer of three persons at Grand Rapids, Mich., when arraigned to-day charged with the murder of Police Inspector Thomas F. Norton. Robinson was committed without bail to await continued hearing June 27.

TELEGRAPHIC BRIEFS

Confession of Pietro Rebacci, about to die in electric chair in Sing Sing, bares murder conspiracy.

New York Republicans plan to urge Elihu Root to be a candidate for the United States Senate again.

The National Red Cross awards $50 prize for heroism to girl scout captain in Savannah, Ga.

A Chicago banker expresses the hope that suit will be brought to test the constitutionality of Federal reserve act.

James M. Swank Dead; Pioneer in Iron Industry

Special to The Telegraph

Philadelphia, June 22. — James M. Swank, one of the greatest iron and steel authorities in the United States, a pioneer in the Pennsylvania iron industry, journalist, manufacturer, protectionist, writer and publisher, died last night at the Clinton, Tenth and Clinton streets, where he had resided for some time. His wife was the only immediate member of his family present. His daughter died some time ago.

Known as the author of the iron and steel schedules in the early protective tariff bills, Mr. Swank was more familiarly known in Philadelphia as the actual head of the American Iron and Steel Association and as editor of the Iron Age. He has written a number of books dealing with the particular spheres of industrial activity with which he was connected.

Mr. Swank was 82 years old. He retired two years ago. For more than two weeks he had been ailing and death was expected. It was due to general debility. The body is to be taken to Johnstown, the town of his boyhood, for burial on Wednesday.

Monk's Wealth Goes to Benedictines

By Associated Press

Washington, D. C., June 22.—The Supreme Court to-day reversed the decision of the Eighth United States Circuit Court of Appeals which held that the vows of poverty in Catholic orders were void because against public policy.

The point arose in the case of Augustin Wirth, a member of the Order of St. Benedict for some sixty years, who died while serving as a priest in charge of the parish of the German Catholic Church at Springfield, Minnesota. He had taken a vow of poverty to turn all his property over to the order and all that he might thereafter possess in return for his support and education.

Upon his death he was possessed of more than $5,000 received from several copyrighted books written by him. Wirth's nephews and nieces as his heirs, claimed the property and lose by this reversal.

Dr. Thomas G. Fox Is Buried at Hummelstown

Attended by many friends and relatives, the funeral of Dr. Thomas G. Fox, whose death occurred last Thursday afternoon in Hummelstown, were held this afternoon at 2 o'clock from his home.

Services were conducted by the Rev. Lewis C. Manges, pastor of the Memorial Evangelical Lutheran Church, this city. Burial was made in the Hummelstown Cemetery.

At a meeting of the board of directors of the Farmers' Bank of Hummelstown, resolutions on Dr. Fox's death were adopted. Dr. Fox was one of the founders and the first cashier of the bank.

Atwood and His Bride Reach Lake Shore Safely

By Associated Press

Toledo, Ohio. June 22:—Aviator Harry N. Atwood and bride, supposed to have been drowned in Lake Erie while flying in an air boat from Sandusky to Toledo yesterday during an electrical storm are safe at Bono, on the lake shore, twelve miles east of Toledo.

Atwood telephoned to Toledo that his airship had been beaten down by the storm to a small island and that later he made his way to the main land in the airboat, which was undamaged. He said he expects to continue the flight to Toledo to-day.

Deaths and Funerals

MRS. WILLIAM H. SIPES

Mrs. Faloma Sipes, aged 62, wife of Wm. H. Sipes, died yesterday morning at her home, 644 Reily street ,after a lingering illness. Funeral services will be held to-morrow evening, at 7:30 o'clock. Services will be conducted by the Rev. John H. Daugherty, pastor of the Ridge Avenue Methodist Episcopal Church. The body will be taken to Millersburg, Wednesday morning, by Undertaker C. H. Mauk, for burial.

JOHN M. CRAWFORD

John M. Crawford, aged 75, died yesterday at the home of his son-in-law, George R. Bealor, State Road, Enola. Funeral services will be held Wednesday ever g, at 7:30 o'clock. The body will be taken to Lewistown by Undertaker C. H. Mauk, for burial.

MRS. MARY KLINE

Mrs. Mary Kline, aged 74, wife of John Kline, of Mercersburg, died this morning at the Pennsylvania State insane hospital. The body will be sent to her home late this afternoon by Undertaker S. S. Speece where services will be held and burial will be made.

CHILD DIES

Elizabeth Zern, aged 6 years, of Shippensburg, died yesterday morning at the Harrisburg hospital.

UTAH REACHES NEW YORK

By Associated Press

New York, June 22.—The battleship Utah arrived at New York to-day from Vera Cruz, where she had been in service since January.

Want Immediate Action on Smith's Sanity

Application was made to the Dauphin County Court to-day by John Fox Weiss and W. H. Earnest, counsel for Edward G. Smith, for an immediate inquiry into the question of Smith's sanity with a view to having him removed to an insane asylum for treatment. His trial is set for Septemebr.

President Judge Kunkel took the petition and said that if the case merits he will fix a date for argument on the question. District Attorney Stroup raised the question of the constitutionality of the act under which the petition was presented.

"TIZ" FOR TIRED, HOT, SORE FEET
"TIZ" for puffed-up, chafed, sweaty, calloused feet and corns.
Why go limping around with aching, puffed-up feet—feet so tired, chafed, sweaty and swollen you can hardly get your shoes on or off? Why don't you get a 25-cent box of "TIZ" from the drug store now and gladden your tortured feet?
"TIZ" makes your feet glow with comfort; takes down swellings and draws the soreness and misery right out of feet that chafe, smart and burn. "TIZ" instantly stops pain in corns, callouses and bunions. "TIZ" is glorious for tired, sweaty, smelly feet. No more shoe tightness—no more foot torture.—Advertisement.

Friendship Fire Co. Is Over a Century Old

Organization Boasts Many a Man Prominent in Volunteer Circles

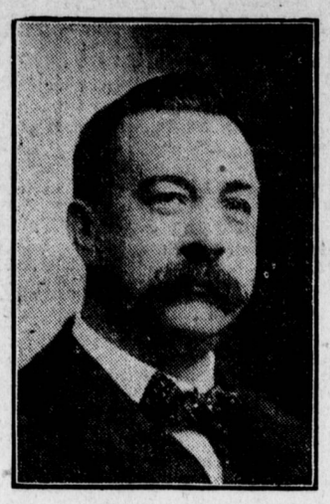

DANIEL H. KIESTER
President of the Friendship Fire Company, No. 1.

[This is the first of a series of articles to be run by the Harrisburg Telegraph each Monday night on the history of Harrisburg fire companies, which are now planning to entertain the annual State convention delegates in October. Companies will be discussed in their numerical order, Friendship, No. 1, being first.]

Unless the differences between the Friendship Fire Company and the Firemen's Union are patched up between now and October, the oldest fire company in Harrisburg will for the first time in a century be missed from a firemen's demonstration in Harrisburg.

The actual age of the Friendship Company is not known positively. There are records which show No. 1 company to have owned two hand engines between 1792 and 1796. Complete records are on file from 1803 to the present time. It is known that the Friendship membership rolls included many prominent citizens from the time of its organization and still claims men prominent in all walks of life.

George Corl, the veteran blacksmith, at Market and Tenth streets, is the oldest active member living. He still goes to the fires, and while not taking a part with the members, can be found ready to give valuable advice. This member can tell much that is interesting about the Friendship company.

The first house of Company No. 1 was in Front street, near Market. Later it was in South Third street, and subsequently the present house was constructed. Daniel H. Kiester, the present president of the Friendship company has held that office for eighteen years, succeeding the late William H. Barnes. C. Emmett Murray the secretary, has been in office for thirty years.

The most active member and one whose membership dates back many years is Marion K. Verbeke. This member is still active at all fires and is considered one of the ablest fire fighters in Harrisburg. He has filled various offices with the company, and is at present prominently identified with the Volunteer Firemen's Beneficial Association.

The Friendship company boasts of a number of members who has been identified with the State Firemen's Association ever since it has been an organization. William H. Lynch, city commissioner, is a member of the Friendship company, and has not only been president of the State association but has filled other important offices in the State body, and is a member of the famous Gooseneck Club.

While present indications are that the Friendship company will not be in the parade next October, members of No. 1 will be quite active during the big week, and will entertain many guests.

TAKE PRINCETON EXAMS.

This year's list of Harrisburg Academy students seeking admission to Princeton University number fourteen. Those taking the final examinations are Gideon R. Light, Lebanon; Warren W. Hampe, Oval, Lycoming county; John C. Kunkel, Jr., Paul W. Orth, John S. Senseman, David R. Shotwell, Craig R. Smith and James H. Stewart, all of Harrisburg. Those taking preliminary examinations are Paul C. Walter, George P. C. Jeffers, Thomas S. Hargest and George G. Fox, of Harrisburg; Howe M. Crawford, Mifflintown, and William R. Smiley, Lemoyne.

Business Locals

WILL OUTWEAR TWO PAIRS
Of any four-dollar shoes. The tough center part of the hide, only, is used in the making of James A. Bannister shoes for men. Highest grade workmanship. Made in all leathers. High or low shoes. Stylish lasts for the critical youth and solid comfort for the more conservative. $6.50 to $7, at Jerauld's Shoe Company, 310 Market street.

ALWAYS FRESH AND BRIGHT
Common paint may fade and crumble away, but the H. B. Davis paints and varnishes have the quality of ingredients that make them last and withstand the sun, rain or cold. Let us tell you the difference between so-called paints and the real H. B. Davis quality. Shaffer Sales Company, 80-88 South Cameron street.

ALWAYS INVITING
That noon-hour luncheon that is specially prepared for the busy men of Harrisburg at the Columbus Cafe is surely a delicious luncheon for 40 cents. The food is nicely cooked and faultlessly served. Try one of these luncheons to-morrow noon. Hotel Columbus, Third and Walnut streets.

COTTAGE OR SKY-SCRAPER
We will cover either one with a coat of paint, inside or outside; the smallest tenement or the finest residence will receive our attention. Established in 1881, we've weilded the brushes ever since, and the Mechanics Bank and the Telegraph buildings bear testimony to our ability and facility. Gohl & Bruaw, 310 Strawberry street.

SHIRT IN SHREDS
When he attempted to get inside of his shirt he found that it began to rip and tear. So brittle from cheap, lumpy starch that it cracked and separated into several sections. The Troy way leaves your shirt smooth and flexible and makes them last longer. Try the Troy. Either phone brings the wagon.

WIRE US TO WIRE
Your home. The most expert workmen are in our employ and efficient electrical engineers to supervise the installation. No chances should be taken on work that is concealed below the finished walls and floors. When once there it should be there to stay and properly insulated. Dauphin Electrical Supplies Company, 434 Market street.

Business Locals

FINE FEATHERS
Make fine birds. So fine clothes help to make a fine-looking man. When you want to appear at your best be custom-tailored and your clothes will fit right and conform to the most approved in fashion. Let us show you our excellent assortment of fabrics and prove our qualifications to please. George F. Shope, the Hill Tailor, 1241 Market street.

CHARACTER
Is the measure of the man, but a tailor's measure of a man fits him with the clothing best suited to make a good man appear at his best. Our specialty is catering to "men who care." There is a feeling of certainty that one is well-dressed when he wears a Simms garment. A. J. Simms, 22 North Fourth street.

GEISHA WAISTS
And other Japanese articles innumerable, such as long crepe kimonos and kimonos for babies, embroidered slippers, beads, hand embroidered fans, jewel cases, cushions and the many quaint and artistically designed articles from Japan. All so distinctively different from the average that the difference appeals to all who see them. Mrs. Ida Cranston, 204 Locust street.

NEVER TOO LATE TO MEND
This does not apply to old shoes. But we can mend them and put a whole sole or a half sole or heels on them if the uppers are in good condition. Let us see them and we will tell you whether they are worth fixing. We have the only Goodyear shoe machinery in Harrisburg. City Shoe Repairing Co., 317 Strawberry street.

IT'S INSURANCE AUTOMOBILE
Can you prevent an axle from breaking?
Can you guide a car if the steering gear breaks?
Can you put out a fire with spittle? Yes! Then don't insure.
However, if you care to know the wise way, see—Aetna-Essick.

"IT'S SO GOOD"
A general expression heard wherever Hershey's All-Cream Ice Cream is eaten. Made of the purest ingredients and in accordance with the formula of Uncle Sam's expert, who used our plant for six weeks making tests. All cream secured from our own creameries and pasteurized in our own plant. Ask for Hershey's, because "It's So Good."

NO GUESSWORK
In the making of Holsum and Butternut bread. Every loaf is always the same—never burnt, never sour, always that palatable and nutritive flavor which distinguishes Schmidt's Butternut and Holsum from the ordinary baker's bread. Made scientifically in surroundings especially sanitary. For sale at all good grocers.

Your Daughter's
social success depends on her ability to entertain intelligent people.
You, of course, send her to school—should you stop at that? Don't you think she should have a musical education as well? Do you know that we are manufacturers of one of the best pianos in the world?
Our Petite Grand
has no equal in tone, appearance or durabilty. We offer it at a price ridiculous to think of for such a Grand Piano and terms that will surprise you.
Upright pianos as low as $225.00, on terms of $7.00 per month.
Chas. M. Stieff
No. 24 N. Second Street Harrisburg, Pa.