THE GLOBE-- Open Until 10 P. M. To-night

In Commemoration of Memorial Day

business at "THE GLOBE" will be suspended until Monday morning.

Our heads are bared to the memories of the Veterans of the Rebellion and the younger men of the Spanish-American war—and let us not forget the valor of those young Americans who, so recently, gave their lives during the occupation of Vera Cruz.

Now for the ceremonies of to-morrow.

W. and B. Strouse

HUERTA'S HOME IS ATTACKED, IS RUMOR

[Continued From First Page]

has refused to join in any plots against Huerta.

Disaffection among the people also is alleged to be gaining, it having started with Huerta's order sending volunteers who enlisted to fight against the Americans to the North to face the rebels.

John R. Silliman, vice-consul at Saltillo, who arrived here several days ago after having been released from prison, will sail for Hampton Roads to-day on the collier Jason.

Pacification Plans All Depend Upon Carranza's Attitude

By Associated Press

Washington, D. C., May 29.—Plans for Mexico's pacification practically agreed upon at the Niagara conference were up for discussion to-day in the Cabinet. With assurances that the international phase of the equation promised a satisfactory solution, interest grew to-day in the attitude that Carranza might take. It was reported that he had sent his representatives here an announcement of his position toward the work of the Niagara conference. The Constitutionalist agents, however, declined to discuss it.

Further information on the reported landing of war cargoes at Puerto Mexico by the Hamburg-American steamers Bavaria and Ypiranga was being expected from Rear Admiral Badger.

Doubt over whether the steamers actually had delivered ammunition for Huerta was cast by a statement from the Navy Department that reports of the landings had not been verified. The affair appeared to cause little uneasiness and in some quarters it was indicated that the incident more or less was to be regarded as closed, despite orders to Admiral Badger to continue his investigation.

Events at Niagara Falls were expected to move swiftly in the next few days. If Huerta and President Wilson approve of the cardinal issues, then the mediators and the two missions will take up secondary problems for determination. Once that is reached, a protocol will be signed and the mediators will finish the details of their task, working with the administration officials of the two governments. Probably responsibility for dealing with the Constitutionalists will devolve upon the United States. The outcome of that could not be foreseen.

Carranza's Delegate Is at Niagara Falls

By Associated Press

Niagara Falls, Ont., May 29.—Juan F. Uruidi, private secretary to Rafael Zubaran, the Constitutionalist agent at Washington, arrived here to-day bearing a communication from Carranza to the mediators saying he is willing to send a representative to the mediation conference to discuss international differences between the United States and Mexico.

Mr. Urquidi said he came merely as a messenger to deliver a communication and not to discuss issues. He expects to return to-morrow to Washington.

When he arrived at the Hotel Clifton he sent his card to Ambassador Da Gama who sent down word that he was "busy" but did not say whether or not he would receive him later in the day.

Although Mr. Urquidi declined to make public the contents of the communication, it is understood that General Carranza reiterates his original declaration that he accepted mediation in principle on the condition that international questions alone should be discussed.

General Carranza is unwilling that the question of a new provisional president should be discussed at any international conference. He holds that the occupation of Vera Cruz which directly gave rise to the mediation proceedings concerns all Mexican factions as well as the Huerta government and that the constitutionalist chief should have a voice in adjusting differences which caused the American troops to enter Mexico.

In his latest communication he restates his position and places before the mediators the question of whether or not they will consider him in adjustment of the international side of the Mexican situation.

Mr. Urquidi later wrote a note to Ambassador Da Gama saying he was the bearer of a communication from General Carranza and that his mission was solely to deliver it. The ambassador sent word that he would reply to it shortly. He immediately went into conference with the other mediators and Mr. Urquidi went to his hotel on the American side to await an answer.

After their conference the mediators sent to the American side to bring Mr. Urquidi to the meeting.

Carranza Protests That Mediators Have Not His Sanction

By Associated Press

Durango, Mexico, May 29.—General Carranza yesterday sent a message to his representative at Washington complaining of what he inferred was the failure of the A, B, C mediators to request him to appoint delegates to the peace parley at Niagara Falls, Ont. He expressed doubt that the negotiations would be successful without representation of the Constitutionalist faction.

The Carranza proclamation was addressed to Rafael Zuburan Capmany, his minister of the interior, but evidently was directed at the mediators. The full text of an unofficial translation as received here follows:

"Six days ago conferences began to treat the international conflict between the United States and Mexico occasioned by the arrest of several American sailors by soldiers of Huerta at Tampico. To solve this conflict you offered to the government of the United States, to Huerta and to me your good offices, inviting me to appoint delegates who would represent the general headquarters of the Constitutionalist army, which is under my orders.

"I answered you that in principle I would accept your good offices and later in a separate message I stated the points which should be dealt with in the peace conference. Awaiting an answer to that dispatch, I have not named delegates.

"I am surprised that you have continued to treat for a solution of the conflict between the United States and the Constitutionalist army, which is in my orders and represents the majority of the people and the largest armed force of the republic.

"For this reason I state to you that I believe the conflict between the Unite States and Mexico will not be solved in future conferences unless in these conferences there is represented the general headquarters of the Constitutionalist army."

Carranza in his message, it was pointed out by observers, only referred to the international difficulties between Mexico and the United States, not granting that the mediation proceedings had to do with the arrangements of the domestic affairs of the republic.

Bavaria's Arrival at Vera Cruz Unexplained

By Associated Press

Washington, D. C., May 29.—Secretary Garrison said to-day General Funston had neither sought nor received instructions for adjusting the situation arising from the arrival of the German steamer Bavaria at Vera Cruz without manifest. General Funston so far has made no report of the incident.

"In the circumstances," said Secretary Garrison, "I am not inclined to attach any importance to the matter. I consider it merely a detail of port routine and one that probably will be settled by the captain of the port."

Mr. Garrison said all General Funston's reports on the landing of arms at Puerto Mexico from the Bavaria and the Ypiranga were based upon information furnished by persons arriving in Vera Cruz from Puerto Mexico.

General Funston reported to-day that the total sick of the army numbered 64, with 14 injured and wounded, the ratio being 1.93 per cent. Among the marines there are 76 sick, the percentage being 1.5 per cent.

ZACATECAS WILL FALL SOON

By Associated Press

Durango, Mex., May 29.—The capture of Zacatecas city by the Constitutionalists is a matter of but a few hours, according to annonuncement to-day from Carranza's headquarters.

Kiddies Think Ambulance Is Boyer "Joy Wagon"

Harrisburg's police ambulance was turned into a regular Charley Boyer "joy wagon" yesterday. Three kiddies from the Hill district took a trip with Patrolman Fagan and Chauffeur Mehring and had a bang-up time.

Aida Bogshall, 37 North Seventeenth street; Jessie Beckley, 39 North Eighteenth street, and Almon Sherk, 1816 Park street, aged 4, 5 and 6 years, respectively, made up the joy party. They left home early in the afternoon loaded down with candy, cake and fruit. It was to be an outing at Capitol Park.

En route the trio lost their way and turned up near the cigar factory in Tenth street. Patrolman Fagan saw the kiddies in their plight and offered to get them home. Calling the ambulance, the young folks were taken to the police station and later to their homes. They had a big time riding around in the ambulance, called Patrolman Fagan "Charley Boyer" and offered to share their candy and cake with the patrolman and chauffeur.

A Full Set of Teeth, $5

MACK'S

PAINLESS DENTISTS

310 MARKET STREET

Come in the morning. Have your teeth made the same day. Plates repaired on short notice. Open Days and Evenings.

RAILROAD NEWS

AMERICAN EXPRESS GETS READING LINES

Will Take Over United Company's Business in Harrisburg and Vicinity

Harrisburg will get the American Express Company, as successor to the United States Express Company. The new company will assume control July 1. No charges will be made in the local forces as far as is known. Official announcement of the American company's plans will be made public next week.

Information reached Harrisburg to-day that the United States Express Company has turned over its franchises on the Reading, Lehigh Valley and Central Railroad of New Jersey to the American Express Company. The new company will assume charge of the three lines July 1. The employes of the United States Express Company will be retained by the American.

The acquisition of the business of the retiring company marks the American company's first entrance into Harrisburg and along the Reading system and completes a route over American service lines to Chicago, St. Louis and the coast.

More Changes on Reading.—Theodore Voorhees, president of the Philadelphia and Reading Railway Company, was yesterday elected president of about a score of subsidiary companies of the Reading sytem, as successor to George F. Baer, in addition to those in which similar action was taken earlier in the week.

Among the more important of the companies whose directors elected Mr. Voorhees yesterday, were the Atlantic City Railroad, the East Penn Railroad, the Philadelphia and Reading Terminal Railroad, the Reading and Columbia Railroad, the Perkiomen Railroad, the Philadelphia, Harrisburg and Pittsburgh Railroad and the Port Reading Railroad.

Agnew T. Dice, vice-president of the Philadelphia and Reading Railway, was elected a director of the Colebrookdale Railroad, succeeding Mr. Bar. In the case of the Atlantic City and the Port Reading companies, Herbert B. Garwood was elected to the boards in place of his father, the late Samuel Garwood.

New Potomac Bridge For Cumberland Valley

Hagerstown, Md., May 29.—Work is rapidly progressing on the construction of the piers for the new bridge being built by the Cumberland Valley Railroad across the Potomac river at Powell's Bend, two miles below Williamsport.

One more pier is to be built on the West Virginia side of the river. Work is now being pushed on the second to the last pier and, it is expected, the concrete work will be completed within ten days or two weeks.

The superstructure of the bridge will be built by the Pennsylvania Steel Company. The bridge will probably be completed by July or August. It will be 60 feet above low water mark and be one of the largest bridges on the Potomac river.

Veteran Dispatcher Retires. — John H. Martin, agent for the Baltimore and Ohio Railroad at Sandy Hook, near Hagerstown, is to be retired this month after having served more than fifty years in the company's service. Mr. Martin entered the employ of the Baltimore and Ohio Railroad at Cumberland during the Civil War as a night dispatcher. Afterward he was sent to Harper's Ferry, where he was agent for fifteen years. He was also agent for the company at Winchester, Va. He is one of the oldest men in point of service with the Baltimore and Ohio.

MEMORIAL SERVICE

New Castle, Pa., May 29.—Reports of the board of publication and the board of ministerial relief took up the greater part of this morning in the general assembly of the United Presbyterian church, in session here. Memorial service for the twenty-six clergymen of the assembly who died during the last fiscal year were scheduled for this afternoon with the Rev. E. C. Little, of Tarkio, Mo., as the principal speaker.

Doubts Arise as to Murder of Yardmaster C. V. Hawse

Special to The Telegraph

Hagerstown, Md., May 29.—Serious doubts have arisen in the minds of the officers and many residents of Brunswick, whether Clyde V. Hawse, yardmaster for the Baltimore and Ohio Railroad at that place, formerly of Harrisburg, was murdered, according to the verdict returned by the jury. It will be recalled that Hawse's body was found in a culvert along the railroad at Brunswick late Saturday night. It was supposed that he had been killed and his body thrown into the culvert. What led many persons to believe that Hawse had been murdered was the fact that he was reported to have had a roll of money when he attended the carnival outside of Brunswick and only 15 cents was found in his pockets. This is denied by Mrs. Mawse, who says he had turned over his pay check to her and that he only kept $5 of the money. Hawse's watch was not taken and was still running when his body was found. Several stick pins, emblem pins and rings were still on the body.

Standing of the Crews

HARRISBURG SIDE

Philadelphia Division—128 crew first to go after 4 p. m.: 104, 125, 118, 108, 114, 110, 121, 125, 120, 122.

Engineers for 104, 110, 128.
Firemen for 104, 107, 128.
Conductor for 114.
Flagman for 125.
Brakemen for 128, 125, 114, 109, 115, 117.

Engineers up: Hennecke, Grass, Hubler, Long, Sellers, Tennant, Bissinger, Snow, Bair, First, Madenford, Kautz, Manley, Albright, Young, Powell, Seitz, Brooke, Streeper, Gallagher, Smith, Sober, Kelley.

Firemen up: Arnsberger, Sheaffer, Whichello, Miller, Enterline, Achey, Cover, Cook, Jackson, Carr, Clark, Miller, Winters, Behman, Davidson, Wagner, Libhart, Miller, Rudy, Myers, Shelley, Horstick, Newcomer, Sliker, Maughes, Gelsinger, Brenner, Bleich, Deputy, Cover.

Conductors up: Sellers, Fesler, Houdeshel.

Flagmen up: Witmoyer, Bruehl.

Brakemen up: Dengler, Coleman, Moore, Wolfe, Allen, Jackson, Watts, Kope, Gouse, Shultzberger, McNaughton, Knupp, Stehman.

Middle Division—240 crew first to go after 2:30 p. m.: 20, 16, 23, 15, 18, 21, 19, 17, 25.

Preference: 1, 5.
Firemen for 16, 23, 18.
Conductors for 15, 19.
Flagman for 23.
Brakemen for 20, 23.

Engineers up: Free, Briggles, Bennett, Havens.

Firemen up: Sheesley, Schreffler, Gross, Zeiders, Look, Stouffer, Davis, Cox, Bornman, Drewett.

Conductors up: Kirk, Byrnes, Huber, Fralick, Patrick.

Flagmen up: Smith, Miller, No. 1.

Brakemen up: McHenry, Nearhood, Bickert, Stahl, Bell, Peters, Bolan, Vanzandt, Reese, Frank, Kilgore.

Yard Crews—To go after 4 p. m.:

Engineers for 1886, 707, 1758, 90, 1368.
Firemen for 306, 213, 707, 1831, 1758, 90.

Engineers up: Harter, Biever, Blosser, Houser, Meals, Stahl, Swab, Crist, Harvey, Kuhn, Pelton, Shaver, Landis, Hoyler, Beck.

Firemen up: Weigle, Lackey, Cookerley, Maeyer, Sholter, Snell, Bartolet, Gettys, Hart, Barkey, Sheets, Bair, Crow, Ulsh, Bostdorf, Schiefer, Rauch.

ENOLA SIDE

Philadelphia Division—205 crew first to go after 3:45 p. m.: 256, 246, 213, 229, 226, 223, 235, 243, 237, 209, 254, 233, 222, 202, 245, 234.

Engineers for 202, 239.
Firemen for 205, 239, 246, 252.
Conductors for 222, 238.
Flagmen for 205, 222.
Brakemen for 205, 209, 213, 215, 222, 229, 233, 239.

Conductors up: Grundel, Stouffer, Veit, Steinouer, Lingle.

Flagmen up: Dellinger, Snyder.

Brakemen up: Waltman, Rice, Sweikert, Taylor, Hardy, Wolfe, Campbell, Fair, Boyd, Lutz, Malseed, Shaffner, Baker, Werts, Goudy.

Middle Division—251 crew first to go after 1:15 p. m.: 214, 238, 248, 101, 117, 114, 115, 112, 110, 109, 119.

Engineers for 114, 112, 110.
Firemen for 115, 112, 119.
Conductors for 114, 112.
Flagmen for 101, 114, 115, 112.
Brakemen for 117, 110, 109 (two).

THE READING

Harrisburg Division—8 crew first to go after 11:30 a. m.: 18, 9, 5, 19, 4, 12, 1, 10, 24, 23, 2, 15, 3.

East-bound, after 2:45 p. m.: 52, 63, 54, 65, 53, 67, 56, 51, 64.

Conductors up: Walters, Miller, Kline, Hilton, Wolfe.

Engineers up: Bonawitz, Richwine, Lape, Wyre.

Firemen up: Lex, Bingaman, Longnecker, Harmer, Fulton, Aunzpach, H. Moyer, Stephens, Hollenbach, Holbert, Painter, Boyer, Nye, L. Moyer.

Brakemen up: McHenry, Martin, Strawhecker, Resch, Taylor, Shearer, Palm, Kapp, Ayres, Straub, Creager, Baish.

INDUSTRIAL BOARD WILL DISCUSS RULE

State Federation of Labor Puts Knotty Problem Up to the State Board For Action

Harrisburg and Steelton people will be keenly interested in the hearing schedule to be held in Philadelphia on June 5 by the State Industrial Board on the resolution of the State Federation of Labor requesting a ruling that no one under eighteen shall be employed in the tobacco factories of the State. This resolution was adopted at the Erie meeting and it is certain that there will be opposition voiced to it from various parts of the State.

The tobacco industry has developed in this State with tremendous strides, very much like the silk industry has expended in the eastern section of the State and thousands of girls are employed, especially in factories in industrial centers. Many of the factories are short of hands to meet their requirements and this bids fair to be one of the first big problems to be submitted to the board.

Camp Regretted.—Many officers of the National Guard are voicing regrets at the cancellation of the order for the camp of instruction at Mt. Gretna, but at the Capitol it is said that there is no hope for it. The government is unable to furnish the officers required as most of them are on duty with their regiments in Mexico or at army posts. It is the hope that it can be given next year as it is an important feature of National Guard work. Thus far it is not believed that the annual encampments will be interfered with.

Capitol Closed To-morrow.—The Capitol will be closed all day to-morrow, it being an official holiday. Most of the State officials have gone to their homes to spend Memorial day.

Cauffiel's Expenses.—Joseph Cauffiel, mayor of Johnstown, who ran for the Republican nomination for Governor, spent $3,806 in his campaign. His account was filed at the Capitol to-day and showed that he had paid $3,200 to S. M. Dougherty, treasurer of his campaign committee, and had spent $606 in his traveling expenses.

What Bright Spent.—Robert S. Bright, of Philadelphia, candidate for Democratic nomination for Congress-at-large, spent $202.20 for his canvass, of which $120 went to the Sixth senatorial district campaign. He also certified to paying $250 to A. Mitchell Palmer's campaign fund and $150 to the Palmer-McCormick state committee, adding that those contributions had "no connection with my campaign for Congress-at-large."

S. E. Shull, of Stroudsburg, spent $139.04 and Lex N. Mitchell, of Punxsutawney, $89.41.

Rooster Day.—The farmers' normal institute at Stroudsburg yesterday approved the suggestion of W. Theo. Wittman for June 1 as "rooster day" on which roosters should be killed, sold or penned up. The idea as outlined in the Telegraph last week was approved.

Named Trustee.—J. Whitaker Thompson, of Montgomery county, was appointed trustee of the Norristown State Hospital by Governor Tener to-day.

The Twelfth Regiment. — National Guard officials said this morning that no order was contemplated making a part of the Twelfth Infantry a separate battalion, attached to the Third Brigade. Incidentally no order has been made as yet to make the Williamsport companies batteries.

Arrests for Violations. — Word has been received at the Capitol of a number of arrests in the Johnstown district for violation of the labor laws. In each case employers had been warned and disregarded notices.

Watching for Fly.—Agents of the State Department of Agriculture have been instructed to keep a lookout for the Hessian fly, which has been reported as doing much damage among the wheat in various parts of the State.

HEARD ON THE "HILL"

Deputy Attorney General J. E. B. Cunningham has returned from Pittsburgh, where he has been conducting trials.

Governor Tener expects to be able to visit the "Hill" Monday.

Percy Brady was to-day named as a state commissioner at London.

Awards of contracts for supplies for the State will probably be made next week.

Chester Ray, of the Panama-Pacific Exposition, was at the Capitol yesterday.

WILSON TURNS DOWN PLEAS OF BUSINESS

[Continued From First Page]

eration to the men who meet the payroll.

Threatens Callers

President Wilson took sharp issue with three of the largest manufacturing associations in the world who asked him to drop part of his anti-trust program that business may get its breath. He declined to make any change in his plans and told the manufacturers who waited upon him that he believed it to be to the best interests of business to complete the legislation regarded by him and his party as necessary and then allow the rest to come.

The business men were willing to have the bill creating an interstate trade commission passed, but wanted to wait until after that commission could recommend a new set of anti-trust laws that would properly strengthen the Sherman law before new trust laws were passed. The President made it plain to his visitors that in his opinion if business men continued to oppose the "moderate amendment" proposed, a new and drastic anti-trust law would result, fathered by the radical element in the United States. He told his callers that the business depression is world-wide, but he feels that better times are ahead. He regards the depression as more or less physiological—a "fixed state of mind," he expressed it—and he was convinced that great prosperity is close at hand.

Denies Workers Are Idle

The President contradicted the argument of the business men that thousands of American workingmen were out of employment and that business generally was at a standstill, because investors generally were fearful or risking their money in enterprises that might be stopped by drastic legislation. In his opinion, there is no material condition or substantial reason why business should not be at the present moment in a most prosperous and expanding condition.

The business men wonder when they will be allowed to proceed in their ordinary pursuits by the administration. Organized labor, they say, has received what it demanded; the President has agreed to a compromise as to the exemption of labor from the provisions of the proposed anti-trust legislation, but when they call upon the Executive they are told bluntly that there is no reason why business should not be good; they are asked for "patriotic co-operation," but they are given no consideration when they ask moderation until such a time as business generally can adjust itself to the laws already placed on the statute books by the Democratic administration.

Petition He Turned Down

The petitions submitted to the President by the National Implement and Vehicle Association, the Ohio Manufacturers' Association and the Illinois Manufacturers' Association, representing 33,164 factories and 1,084,000 employes, with an annual payroll of $782,265,000, follows in part:

"We desire to co-operate with the Congress in legislation which will eliminate business abuses.

"We favor an interstate trade commission properly regulated, but we are opposed to all legislation which is discriminatory, and we ask that all other business legislation be deferred until the business men of the United States can become acquainted with the proposed laws, of which they are now entirely ignorant.

"Our reasons for this request are that business throughout the country is hesitating.

"The unemployed are numbered by hundreds of thousands.

"Abundant capital awaits investment.

"We believe that much of the proposed legislation is a potent cause of unemployment of capital and labor at this time.

"An assurance from Congress and the administration that after the passage of a trade commission bill no more business legislation would be enacted until the country has time to become acquainted with it would reassure business interests, give capital courage and employ labor.

"We therefore respectfully urge that all trade legislation except that relating to the creation of a trade commission be postponed until the country can study the subject, the trade commission being one of the helps to that end."

Vital Problems, Says Johnson

President Wilson told the delegates that one of the chief needs of the United States was a merchant marine and that he was greatly interested in the development of the foreign trade of the United States.

Alba B. Johnson, of Philadelphia, president of the convention, in replying to the President, said the American Manufacturers' Association, the Pan-American Society and the American Asiatic Association have consulted together and determined that the present was "peculiarly the time to inaugurate a forward movement for the export business of the United States."

MANNING IS COMING HERE ON MONDAY

[Continued from First Page.]

the city park expert, the City Planning Commission, City Commissioner M. Harvey Taylor, park superintendent, and J. R. Hoffert, assistant superintendent, confer with the interested property owners.

Park Expert Manning expects to reach Harrisburg early Monday morning and will spend the day and possibly a part of Tuesday going over the plans.

The ground for which the conference is to be held is that which is in the vicinity of Derry street and Paxtang Park and to the north of Derry street, owned by the Paxtang Cemetery Association. At the conference will be the representatives of the Rutherford estate and the Paxtang Cemetery Association.

An effort will be made to reach a mutual agreement on a price and the money will be the first to be paid from the $55,000 appropriated by the 1913 $100,000 park loan item.

The parkway over the proposed route will vary much, as in the Cameron and other sections. Eighty feet will be the narrowest section, perhaps, and it will vary from that width to several hundred feet.

While here Mr. Manning will discuss other phases of the park plans for the summer and will likely look into the question of acquiring property in the lower end of town for a permanent playground. This will probably be in the vicinity of the present Thirteenth and Sycamore street playgrounds.

Strikers Waiting For Tonight's Mass Meeting

Strikers were busy at the Brotherhood of Federated Railway Employes headquarters, 1334½ North Sixth street, this morning, completing details for their big mass meeting in Market Square to-night. With favorable weather a record crowd is looked for.

In addition to the Harrisburg members of the Brotherhood of Federated Railway Employes, West Fairview, Enola, Marysville, Middletown and Marietta members will be on hand to boost the cause. Fearing the big crowd may block traffic, arrangements were made to-day for an overflow meeting in front of the Courthouse. No change was announced in the program of speakers. The parade will move from strike headquarters at 7 o'clock.

STEELTON MIDDLETOWN HIGHSPIRE ROYALTON OBERLIN ENHAUT

STEELTON STUDENTS GET THEIR DIPLOMAS

West Chester Normal School Man Delivers Address at Commencement Exercises

Hundreds of Steelton people were attracted last night by the thirtieth annual commencement exercises of the Steelton high school held last night in the high school auditorium. Among those who took part in the exercises were:

The Rev. A. K. Wier, pastor of Centenary United Brethren Church, Paul Franklin Kohlhaas, Miss Dora Francis Shank, Anthony Francis Petrasic, Melvin Stengle, Miss Marion Barth, Charles Henry, Linton Thompson, Miss Leona Elizabeth Hocker, Charles Leslie Krout, Miss Lillian Myrtle Kell, Miss Kathryn L. Hess.

The address of the evening was made by Dr. S. C. Schmucker, of the West Chester State Normal school. W. F. Darby, president of the Steelton school board, presented the diplomas to the graduates. An orchestra furnished music during the evening and between addresses.

This evening the graduates will be the guests of honor at the annual alnumi banquet. An interesting program will be made by Major Joseph B. Southerland.

Steelton Memorial Day Program Is Announced

The following is the program of events for the Memorial Day exercises to be held under the auspices of Sergeant Lascomb Post 351, to-morrow:

Post 351 will assemble at their lodges in Front street at 8:30 o'clock and proceed to Highspire by trolley and decorate the graves, after which they will proceed to Oberlin. Exercises by the people of Oberlin will begin at 10:30; return to Steelton at noon and dismiss.

The Post will reassamble at 1:30 o'clock. The procession will start promtply at 2 o'clock to proceed to Baldwin Cemetery where the folowing order of exercises will be observed:

Music, Steeton band; prayer, the Rev. C. B. Segelken; selection, Steelton band; general orders and Lincoln's address at Gettysburg, Post Adjutant; oration, F. B. Wickersham; distribution of flowers, children of public schools; recall, bugler; music, Steelton band; decoration of unknown, Post 351; retreat, "Star Spangled Banner"; benediction, the Rev. J. M. Wagoner; salute the dead, Spanish-American; taps, bugler.

SURPRISE SON

A birthday surprise party was given by Mr. and Mrs. A. I. Fetterhoff, Second and Pine streets, in honor of their son, Kenneth. Among the guests were Julia Wilt, Eva Zimmerman, Edith Gasner, Mary Elizabeth Spiker, Helen Mowery, Eliza Gardner, Myrtle Snell, Bernice Miller, Hurst Myers, Paul McNamee, Robert Hummel, Bennet and Charles Otto, James Hoffer, Horace Long, Victor Buck and Kenneth Fetterhoff.

WEDDING INVITATIONS OUT

Mrs. Amelia Horwath, of 608 South Second street, has issued invitations for the marriage of her daughter, Miss Mary Elizabeth Horwath, to Michael Matesevac. The ceremony will take place in St. Mary's Catholic church Monday morning at 9 o'clock. The Rev. Father Anthony Zuvich will officiate.

DR. NOBLE ADDRESSES MIDDLETOWN SENIORS

14 Get Diplomas; Alumni Reception To-night at High School

Fourteen members of the Senior class, of the Middletown High School, received their diplomas at the annual commencement exercises held in the Realty Theater last evening. The theater was beautifully decorated with streamers of the class colors, college pennants and potted plants.

Dr. Eugene Allen Noble, president of Dickinson College, Carlisle, delivered the address to the graduates, and M. H. Gingrich, president of the School Board, presented the diplomas. The salutatory oration was delivered by John E. Kohr. Miss Susannah Wickey delivered the valedictory. Members of the Board of Education, the faculty and the Junior class attended the exercises in a body.

The members of the graduating class to-night will be tendered a reception by the Alumni Association. A banquet will follow. The exercises will be held in the High School auditorium. The program is as follows:

Part I—Piano solo, Carence Barnett; vocal duet, "Dream On and Think of Me," Misses Swartz and Ettele; In Memoriam; vocal solo, "I Love You," banjo song, Miss Schreiner; quartet, "Bells of Dreamland," "Sing a Song of Sixpence," Mrs. Luckenbill, Mr. Lauffer, Mr. and Mrs. Springer.

Part II—Major A. H. Hutchinson, of San Francisco, Cal., will give an illustrated lecture on the Panama Exposition. Major Hutchinson is traveling East and giving lectures in nearly all large cities. He is a graduate of the local High School. His lecture will no doubt be interesting, as he is well booked for the remainder of the year.

Part III — Banquet and toasts by Alumnae and graduates.

STEELTON SNAP SHOTS

Award Darby Prizes.—The W. F. Darby prizes in English were awarded with appropriate exercises yesterday, to members of the Freshmen class in the High School. Miss Ruth Davis won the first prize of $2.50; Miss Margaret Lord received the second prize of $1.50 and Miss Thelma McGinnis, the third prize of $1. W. F. Darby, president of the school board, awarded the prizes after delivering an address.

Will Hold Social.—Mrs. Noll's class of the Grace United Evangelical Sunday School will hold an ice cream social at the Noll residence, 238 Lincoln street, to-morrow.

Razing Old Furnace.—Work on the razing of the old No. 1 open hearth furnace, the last of the old furnaces to be dismantled to make room for the chain of new rolling mills, is progressing rapidly. Each evening shortly after 6 o'clock a heavy charge of dynamite is fired to loosen the salamander brick.

Hold Missionary Meeting. — The Missionary Society of the Main Street Church of God will hold a public missionary meeting Sunday evening.

MIDDLETOWN

ALPHEUS LONG DIES

Alpheus Long, 73 years old, a resident of Middletown, died at the home of his son, Harvey, in Philadelphia, Wednesday afternoon. Funeral services will be held Sunday morning. The Rev. H. F. Hoover will officiate, and burial will be made in the Middletown Cemetery.

WICKERSHAM AGAIN HEADS ARCANIANS

Assistant District Attorney's Work For Last Year Wins Re-Election

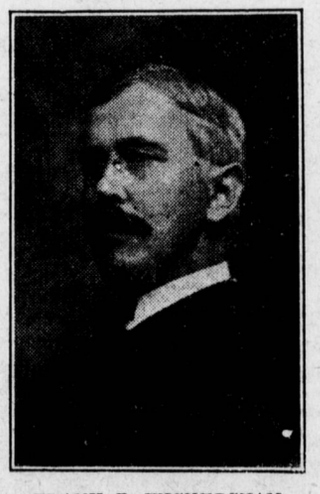

FRANK B. WICKERSHAM

Again Elected Supreme Regent of the Royal Arcanum

Frank B. Wickersham, Steelton, assistant district attorney, ex-State Assemblyman and one of the most widely-known members of the Dauphin county bar, returned last evening from New York, after having been re-elected supreme regent of the supreme council of the Royal Arcanum, the highest honor that can be conferred by the Arcanians.

Mr. Wickersham put in most of the week attending the council sessions. During the past year he covered most of the country, visiting the different cities whose councils were important in Arcanian circles. Consequently the supreme regent was able to suggest and have enacted some of the best laws ever adopted at a supreme council session. That the Royal Arcanum approved of his course was evident by the vote of the highest council—the choice of Mr. Wickersham was unanimous.

VICTORIA THEATER

"The Lion and the Mouse," in six reels, produced from Charles Klein's famous book by the great Lubin selected star company. This is the attraction at the Victoria to-day and is without a doubt one of our best offerings of the week. Three other Mutual reels on this day. To-morrow is a rural comedy drama, "The Folks From 'Way Down East," a pastoral picture that plays on every feeling.—Advertisement.

Dies While on Visit to His Boyhood Home

Michael Zook came back to Harrisburg after an absence of many years from his farm in Indiana to visit his sister, Mrs. James W. Caldwell, 407 Derry street, and yesterday he was taken suddenly ill and died. His wife is living on the farm in Indiana, and to-day news was sent of her husband's death.

Mr. Zook was aged 63. He had been looking forward for a long time to making the trip to his home town. Mrs. Catherine Borman and John Zook, both living at the Industrial Home, are his sister and brother. The funeral will take place Monday, at 2 o'clock. The Rev. B. F. Hart, of the Fifth Street Methodist Episcopal Church, will be in charge. Burial will be made in Harrisburg.

Business Locals

A GREASELESS COLD CREAM

Is preferred by many ladies because it leaves no greasy residue. Potts' Greaseless Cold Cream contains no animal products and will not promote the growth of hair. A delightful cooling massage cream that improves the skin's color and texture. Sold at Bowman & Co., and Potts' Drug Store, Herr and Third streets.

BEST ON EARTH

You never used a better creamery butter in your life than our famous brand, Juniata butter, made by a butter expert, and sold at 35 cents a pound. It has a quality that is well worth the trouble of phoning us. B. B. Drum, 1801-1803 N. Sixth St.

READY MARKET FOR USED CARS

If you have a used car to trade, you can do business with us on a basis that will more than satisfy you. We have a ready market for all the used cars we can find and thus are able to allow you more than you can get anywhere else. Abbott-Detroit models, 106-108 South Second street.

THEY ALWAYS COME BACK

When they have once been here for a meal or a quick lunch. That is what has built up this large restaurant. Satisfaction is what we try to give every patron in the quality of the food and the liberal portions we serve at the price. Busy Bee Restaurant, 9 North Fourth street.

LIKE TAKING A TONIC

to get into a new suit that's made for you. Makes you look prosperous. Erases that "hard times" look from your face. You tackle business with greater zest. You think more yourself and that makes others think more of you. Good clothes are a good investment and Lack tailored clothes are the best. 28-30 North Dewberry street.

THE LITTLE DEARS

We have a beautiful display of hand-made baby garments and many little attractive articles for their amusement and many other things that will please the little dears. Toys in endless variety. We will appreciate your patronage. The Marianne Kinder Markt, 218 Locust street.