Harrisburg Man Confesses to Killing of Cumberland County Farmer

State Library
Harrisburg Pa
1 July 14

HARRISBURG TELEGRAPH

LXXXIII— No. 120 HARRISBURG, PA., THURSDAY EVENING, MAY 21, 1914. 14 PAGES. *POSTSCRIPT.

HARRISBURGERS ARE HAVING FINE TIME ON NEIGHBORLY VISITS

Towns and Cities Roundabout Lavish With Their Entertainment

YORK, LANCASTER, LEBANON

Hospitality and Goodfellowship Mark Journey of Chamber of Commerce Party

From a Staff Correspondent

Lancaster, Pa., May 21.—Seventy members of the Harrisburg Chamber of Commerce went calling on their neighbors yesterday and not only found the latch string out in York Haven, York, Wrightsville, Columbia and Lancaster, but reception committees on hand to extend the "glad hand" of welcome. The Harrisburgers left their cards and were invited to "come again." To-day the party will visit points throughout northern Lancaster county and will stop at Lebanon for lunch and later pay a visit to Hershey where the chocolate factory will be inspected.

It has been a delightful and profitable trip so far—abounding in pleasant companionship, good fellowship, hospitality almost to the point of embarrassment and neighborliness of a kind that ought to be more and more cultivated among the cities and towns of Central Pennsylvania.

Indeed that has been the keynote of every speech made during the two days' journey — and there was more oratory developed than many Harrisburgers might have believed the old town could produce. Friendly rivalry and neighborly feeling should mark the relations of York, Lancaster, Lebanon and Reading, with the smaller towns that lie clustered about them, the speakers one and all decided and it is likely that the Harrisburg visitation will be followed by others of the sort in the no distant future.

If anybody nurses the notion that Harrisburg is not well thought of or than any of the neighboring towns entertain any but the most friendly feelings toward us as a community let him take such a little journey as did the members of the Harrisburg Chamber yesterday. The demonstration was quite sufficient to warm the hearts of loyal Harrisburgers who believe that the Capital City is a good place in which to live and who are jealous of our fair reputation in the eyes of the folks of neighboring towns.

To York Haven

Under the guidance of President George B. Tripp and Secretary Wadsworth, the party left Harrisburg early yesterday morning aboard a special train and the first stop was at York Haven, where the big paper mills and the power plant were visited and where a hospitable fruit vender hoisted aboard a cargo of bananas, the skins of which greased the ways and made traveling rapid and easy down the aisles after the cars got under way again.

The party was escorted over the paper plant by officials and the members were much interested in the process of transforming hemlock logs into fine white paper. The method of transmitting electric energy from York Haven to Harrisburg and York was explained for the benefit of the visitors, after which they took train for York.

"Nix" on Nixon

On the way down William H. Bennethum, Jr., of Dives, Pomeroy & Stewart's store, almost broke a tooth trying to bite into a stick of imitation chewing gum that the facetious W. H. Nixon, agent for the Pennsylvania Railroad Company, so kindly distributed among the guests. Nixon had an awful lot of fun out of that chewing gum joke. It was that funny he laughed all the way down to York. Tears ran down his cheeks and he "ha-ha-ed" everytime he thought of it. But the fellows who ran splinters into their gums trying to get away with it had their innings when another joker in the party swore out a mock warrant against Nixon on the charge of violating the pure food laws. The biggest policeman on the York force was detailed to the job and he got away with it after a near-riot.

The time necessary to make explana-

[Continued on Page 5.]

HUERTA DENIES THAT HE IS WILLING TO OFFER RESIGNATION

One Word in Dispatch Was Misinterpreted and Sense of Message Was Reversed

MEDIATORS AT WORK TODAY

Belief Expressed That Huerta Is Too Weak to Keep Rebels From Mexico City

By Associated Press

Niagara Falls, Ont., May 21.—There is a feeling on the part of the principals to the meditation conference here that the savage advance of the constitutionalist army under General Villa inevitably must have a bearing upon the settlement of the difficulties between United States and Huerta's party. When the South American meditators withdraw the invitation they have extended to General Carranza to send delegates to the Niagara Falls conference, because of the refusal of the constitutionalist leader to agree to an armistice to continue during the sessions, it was stated that the conference would proceed to a consideration of questions growing out of the Tampico incident and subsequently causes of irration between the Mexican federal army and the American military forces. Official reports coming yesterday from constitutionalist sources reciting the victories of Villa and his army in the Saltillo campaign have convicted the Mexican representatives here that Huerta's foes cannot be stopped. moreover, the execution of a federal General and his entire staff of 32 men by Villa has impressed upon them the fact that leaders of the federal army cannot hope for mercy if they fall into the hands of the constitutionalists.

All this has been changed by Villa's successes. The federal forces Tuesday exhibited no love of fight and the leaders are not expected to offer the stubborn resistance that marked so many of the engagements with the army steadily advancing upon the Mexican capital, as a result Huerta's supporters fear that he may not await the outcome of the meditation.

Huerta Is Too Weak

If Villa and his forces are kept out of Mexico City, according to belief here, it will not be because Huerta is strong enough to deny entrance to his enemies. Such as advent can be avoided, it is said, by speedy solution of the problem confronting the A. B. C. mediators, and few believe this is to be possible except through the prompt and complete capitulation of Huerta to all the demands of the Washington government.

Much interest is displayed here in an explanation circulated to-day respecting the erronous dispatch of yesterday saying Huerta would retire. As received the dispatch read: "Huerta gave out statement saying he authorized peace delegates to offer r signation, if necessary to arrange peace."

Correspondents of "The Associated Press" in Mexico were immediately cabled to send Huerta's verbatim statement which order disclosed after several hours that the word "denying" had been received "saying" and that the sense of the dispatch had been reversed by this error. As filed the despatch was a denial by Huerta that he had authorized his delegates to agree

[Continued on Page 12]

STEAMER MAY BE RETURNED

By Associated Press

New York, May 21.—The Ward line steamer Esperanza, which has been in the service of the Navy Department for some time, arrived here to-day. It was said at the navy yard that the vessel probably would be turned back to the Ward line.

WOMAN FALLS TO HER DEATH

By Associated Press

Hooversville, Pa., May 21.—While trying to stop her husband, who was walking in his sleep, from jumping out of a second story window at their home here early to-day, Mrs. C. H. Wheeler, wife of a wealthy lumber dealer, stumbled through the opening and was instantly killed. Wheeler also fell and it is thought sustained fatal injuries.

JUDGE KUNKEL IS SLIGHTLY AHEAD FOR SUPREME COURT PLACE

With 31 of 67 Counties Reporting He Has 56,231, Endlich 55,801

RETURNS ARE COMING SLOWLY

Penrose and Brumbaugh Have Run Up Tremendous Majorities in the State

Philadelphia, May 21.—Returns more or less complete of the vote for Supreme Court judge from 31 out of 67 counties put Judge Kunkel slightly ahead of Judge Endlich. The vote is: Kunkel 56,231; Endlich 55,801.

In some counties the returns were sealed without being computed and it will be necessary to wait until the official count is completed before the vote for some of the candidates will be known.

The returns received include Philadelphia, Allegheny and the home counties of Kunkel and Endlich.

Much difficulty is being experienced in obtaining returns in advance of the official county, the figures secured being incomplete in many instances.

Official counts start to-morrow in the counties of the State and the official returns will then be filed at the Capitol where the results will be computed.

The results of the State-wide primaries on Tuesday stand practically as given yesterday. Boies Penrose's plurality over J. Benjamin Dimmick, of Scranton, for the Republican nomination for United States Senator will probably exceed 125,000. Dimmick carried Lackawanna, Union, Wyoming, Luzerne, Mifflin and Westmoreland counties.

A. Mitchell Palmer's victory over Henry Budd for the Democratic nomination for United States Senator was quite as overwhelming. Budd carried but two counties, Philadelphia and Carbon.

Dr. Martin G. Brumbaugh's lead over his three opponents for the Republican nomination for governor is tremendous. Their combined vote is less than half the total cast for the popular school official.

Vance C. McCormick's plurality over City Solicitor Michael J. Ryan, of Philadelphia, for the Democratic nomination is roughly estimated at 25,000. The Harrisburg ex-mayor's friends claim fifty-two counties for him without doubt. Some of the counties which it appears Ryan probably carried, besides Philadelphia, are Luzerne, Allegheny, Northampton, Lackawanna, Bucks, Clinton, Erie and Carbon.

Up to midnight last night only forty-two counties had reported returns on the McCormick-Ryan fight. These showed a total for McCormick of 73,689 and for Ryan of 54,553, a majority of more than 19,000 for the winning candidate. The returns from Lackawanna, Luzerne and Schuylkill counties will reduce this, but it is expected that other missing counties will more than make up the loss.

A dispatch from Pittsburgh says: "Congressman M. Clyde Kelly, of the Thirtieth Pennsylvania Congressional District, was refused the nomination by the Republicans of his district in the primaries of Tuesday, according to the complete returns. William H. Coleman won the nomination by a majority of about 1,500. The district was formerly represented by John Dalzell, who was defeated by Kelly two years ago.

"The big steel mills are located in the district and a fight was made against Kelly because he voted for the Underwood tariff bill. Kelly also lost the Democratic nomination, but his name will be on the Progressive ticket."

Aged Reading Man, at One Time District Attorney, Ends His Life With Gun

By Associated Press

Reading, Pa., May 21. — Peter D. Wanner, 74 years of age, one of the best known citizens of Reading, shot and killed himself at his home this forenoon. He was a leading member of the bar; was at one time district torney and later ran for the Democrtic congressional nomination and was defeated. He was for a long period prominent in the iron business, from which he retired a few years ago.

APPOINTED SPECIAL AGENT

Mrs. Jane Deeter Rippin, a sister of Dr. Ruth A. and Miss Lile Deeter, this city, has been appointed special agent of the domestic relations branch of the Municipal Court by President Judge Brown, of Philadelphia. Mrs. Rippin is widely known in this city.

COTTON WILL BE USED

Juarez, Mex., May 21.—The cotton confiscated by the Constitutionalists after the battle of Torreon will be manufactured into cotton cloth instead of being sold in the raw state if the plans of the Constitutionalists are brought to completion.

Arrest Harrisburg Man on Charge of Murdering Farmer; Accused Admits That He Did the Shooting

Huckster From This City Kills John Rupp, a Milkman, in Fight Near Mechanicsburg Early This Morning

DECLARES HE FIRED IN "SELF DEFENSE"

Police Nab Suspect as He Drives in Over River Bridge; Thought to Have Been Stealing Chickens

JOHN RUPP'S BROTHER FINDS HIM DYING AS HE RUSHES DOWN TO AID IN THE FIGHT

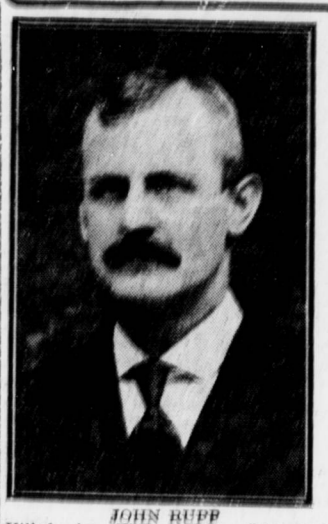

JOHN RUPP
Killed in Fight With Chicken Thief

EDGAR RUPP
Suspected Brother of Slain Man Who Found Him Dying

John Bent, alias Stine, 59 years old, of 510 Filbert street, this city, shortly after 5 o'clock this morning was arrested on the Market street bridge charged with the murder of John Rupp, a farmer living near Mechanicsburg.

Two hours after his arrest Bent admitted killing Rupp when seen by Jasper Alexander, district attorney of Cumberland county. Bent declares he was alone when the tragedy occurred at 2.30 o'clock this morning.

The arrest was made by Patrolmen Zimmerman, Hylan and Shelhas, who were on the watch for the murderer of the farmer. Bent was returned to Harrisburg in a wagon. When stopped by the officers he was in half-dazed condition as the result of intense pain and loss of blood from a bullet wound in his left arm. Bent told the district attorney of Cumberland county that he was hit when Rupp fired at him in the dark.

Bent stated that he shot at Rupp after the farmer opened fire on him.

The bullet that killed Rupp entered his left side, passed through the lung, and imbedded itself in the right side. The injured man died twenty minutes after the shooting. Bent fired four times, but only one ball took effect.

Posse Starts Search

News of the shooting spread like wildfire throughout the countryside surrounding the Rupp homestead. Soon a posse of farmers began scouring the neighborhood near Mechanicsburg in search of the murderer.

Meanwhile William Martin, chief of police of Mechanicsburg, with John Conklin, another officer, started toward Harrisburg, hoping to overtake their man on the road to Harrisburg if he happened to be headed this way. They reached the Harrisburg police station just after the local police had finished searching the suspected man. The prisoner was immediately turned over to the Cumberland county police.

Bent was taken to Mechanicsburg and there the posse who had returned met the officers with the prisoner. Fearing that the angry crowd would try to take the prisoner out of his hands, Chief of Police Martin took Bent to Carlisle on the 8.15 train south. Bent will be given a hearing to-morrow.

Bent Known to the Police

Bent is known to the police, having been arrested here some time ago on charges of carrying concealed deadly weapons. Being convicted, he subsequently served a term of four months.

When first arrested he denied any knowledge of the shooting. He said he had been selling strawberries near Mechanicsburg when questioned by the police here. When asked how he received the shot wound in his arm the suspect said nothing.

The Rupp farm is located along the

[Continued on Page 13]

PENNSY Y. M. C. A. NOW 25 YEARS OLD

Special Anniversary Exercises to Be Held Next Sunday Afternoon

The twenty-fifth anniversary of the Pennsylvania Railroad Young Men's Christian Association will be held Sunday afternoon at the association.

Many officials of the Pennsylvania Railroad are expected to be present. A special program has been completed and will start at 3.30 o'clock in the auditorium of the association. The services will be opened with an open hymn sung by the congregation. Next will be a scripture lesson by A. L. Myers, chairman of the home work. He will be followed by a prayer by H. W. Thomas, ex-president of the P. R. R. Y. M. C. A. Following will be a selection by the Master's Choir of the Sixth Street United Brethren Church, F. R. Stoner, president of the association, will then deliver his report for the work during the past year. The anniversary address will be delivered by the Rev. Jay C. Forncrook, pastor of the Maclay Street Church of God. W. S. Miller, ex-president of the association, will deliver prayer and he will be followed with benediction by the Rev. Jay C. Forncrook.

APPROPRIATION BILL IN HOUSE

By Associated Press

Washington, D. C., May 21.—The "further urgent deficiency" appropriation bill, making provision for more than $6,000,000 for the present fiscal year largely on account of the Mexican crisis, was before the House to-day for action. An interesting statement had been prepared by the War Department to show exactly the approximate amount of the deficiencies in appropriations of the quartermasters' department of the army, due to the Mexican situation to June 30, next.

FAMOUS TRACK TO BE SOLD

New York, May 21.—Announcement was made to-day that the Sheepshead Bay race track, the famous course of the Coney Island Jockey Club, is now under an option of sale, the holders of which have until July to close their contract to purchase. The property, it is said, is valued over $2,000,000. If title to the property is obtained the track will be turned into a motordrome park.

Five New Babies in City's Family at Reservoir Park

Fat Little Mother, Though Frightened, Stands Guard Over Bunnies; One Killed by Auto

Reservoir park employes generally, and Park Superintendent Taylor and Assistant Hoffert particularly, are all a-grin over the advent of a new happy family in the city's big recreation place.

Five tiny, fluffy baby rabbits comprise the new family.

Investigation developed the fact that down among the leaves in the slope of the park a fat and rather frightened four-footed mamma was proudly, if a bit nervously, stood guard over her family of five bunnies.

Originally there had been six little rabbit-children. One when only a few days old, proved a bit too venturesome and wandered into the road too far from the home nest. And a rushing automobile did the rest.

C. S. MELLEN FAVORS RAILROAD MONOPOLY UNDER U. S. CONTROL

Tells Interstate Commerce Commission It Would Be Beneficial to Public

By Associated Press

Washington, D. C., May 21.—Charles S. Mellen, former president of the New York, New Haven and Hartford Railroad, told the Interstate Commerce Commission that he favored railroad monopoly, to be controlled and regulated by the government, and that such a monopoly would be beneficial to the public.

Questioned by Mr. Plank as to his present business relations, Mr. Mellen said:

"I have not a dollar's interest to-day in the New Haven. I disposed of all my stock. I retain a little interest yet in the Boston and Maine and in the Ontario and Western."

"Why did you personally favor the consolidation of the trolleys with the New Haven?"

"Because consolidation would result in better service, lower rates and greater satisfaction to the public. I believe the public is better served by a monopoly of transportation than in any other way. I think, however, that the monopoly should be controlled and regulated by the government."

Bryan Says There Is a Scarcity of "Faith"

By Associated Press

Washington, D. C., May 21.—Asserting that there is a deplorable scarcity of "faith" in the world to-day, Secretary Bryan is of the opinion that there never was a time in the world's history when it is needed as much as at present. The Secretary expressed his views on faith at the graduating exercises of a girl's seminary here last night.

"It is far better that we trust and be deceived occasionally than not to trust at all. Not only must we trust one another, but there are many things in life that we must take on trust—things that we do not understand and are mysteries to us. Even love is a mystery."

Secretary Bryan told the young women that they must have sympathy too, adding that this was one of the qualities that made Thomas Jefferson a truly great man.

ODD FELLOWS IN CLOSING SESSIONS INSTALL OFFICERS

Erie Man Becomes Grand Master; Stroudsburg Next Year

With the installation of officers by the retiring grand master, Fred C. Hanyen, in the Majestic Theater, and a similar scene in the Board of Trade Building, where the Rebekah Assembly officers were inducted, the grand lodge session of the Independent Order of Odd Fellows concluded to-day. There was no marked or radical legislation attempted, and the concluding sessions, like those that had preceded, were devoted to the transaction of routine business. By to-morrow morning the delegates will have departed. Erie and Crawford county delegations returned on a special train at 11.45 this morning. Many of the delegates will depart this afternoon.

Grand Master Gardner, of New York State, was present at this morning's session and extended greetings from his jurisdiction to the Pennsylvanians.

Stroudsburg was selected as the next place of meeting, and when the sessions are held there in May, 1915, frequent trips will be taken to Delaware Water Gap by the delegates. The objections of the Rebekas to the holding of the assembly at a different time and place from that of the grand lodge was not acted on, but referred to a committee for discussion in 1915. So

[Continued on Page 10]

City Sinking Fund Commissioners "Make" $140,000 For the City

The City Sinking Fund Commissioners, City Clerk Charles A. Miller and Clerk Marian Verbeke, of the office of the superintendent of finance, put in a busy but lucrative hour for the city this morning.

The Sinking Fund Commission to-day received from the United States Mortgage and Trust Company, New York, the $140,000 worth of 1913 improvement bonds. The commissioners got the bonds in blank and as such they weren't worth a cent; signed by the commissioners they were worth a hundred cents to the dollar. The bonds were turned over to the Merchant's Bank and the Harrisburg Trust, the purchasers.

GIANT NEW LINER VATERLAND BREAKS AWAY FROM TUGS

Big Steamer Drifts Backward and Endangers Piers and Lackawanna Ferryboats

CARRIED MORE THAN A MILE

Tugs Recover Vessel and Take Her Up Stream Under Control

By Associated Press

New York, May 21.—The giant new liner Vaterland broke away from tugs conveying her to her dock to-day and began drifting down the Hudson, carried by the tide. At times she swung broadside across the river.

In the grip of the strong ebb tide the big steamer was helpless. She was carried steadily down stream toward the Battery.

When the Vaterland was headed in for her pier, more than fifty tugs had her in charge. As her bow neared the pier the strong ebb tide caught the vessels at the stern and began to swing her around, heading her straight for a wooden pier nearby. There was a shouting of orders, the big whistle on the liner boomed and the hawsers on the tugs were let go.

The vessel began to back under her own power and was soon out in the stream again almost directly in the path of the Lackawanna ferryboats. The tugs began to maneuver about her again but the big liner slowly drifted southward.

After the vessels had drifted more than a mile the tugs succeeded in getting her in tow again and she was headed upstream under contro'.

80 More Employes to Be Given Work at Harrisburg Silk Mill

With the completion of a large brick addition to the Harrisburg Silk Mill on July 1, this industrial plant will give work to eighty more employes.

The new addition is located in North Second street at the corner of Briggs street and has a frontage in Second street of fifty-six feet and a depth of 128 feet. The new department will be for the manufacture of ribbons exclusively.

School Bids to Be Opened by Board on June 5

Bids for furnishing window shades, wall paper, desks, chairs and for plumbing, painting, steam and boiler repairs for the various school buildings of the city for the ensuing year will be opened by the school board at its meeting Friday evening, June 5.

Schedules of the needed articles will be on exhibition in the school board offices after May 22. The work authorized for will run into some thousands of dollars.

Tech High "Open House" Will Be Held Tonight

"Open house" will be the order at Technical high school this evening and from 7.30 until 9.30 the big building, with its forge rooms, drawing rooms, machine shops, laboratories — they will all be thrown open to admiring hundreds.

During the evening an orchestra will play and a staff of youthful student ushers thoroughly familiar with the working of the institution, will be on h nd to welcome and show the visitors about. Everybody is welcome.

THE WEATHER

For Harrisburg and vicinty: Continued fair to-night and Friday; not much change in temperature. For Eastern Pennsylvania: Fair to-night and Friday; not much change in temperature; moderate northwest winds.

River

The Susquehanna river and all its tributaries will continue to fall slowly to-night and Friday. A stage of about 4.3 feet is indicated for Harrisburg Friday morning.

General Conditions

Showers have fallen in the last twenty-four hours over most of the territory between the Rocky Mountains and the Mississippi river and in Wisconsin, the heaviest rainfall reported, 2.70 inches, occurring at Huron, South Dakota.

It is 2 to 12 degrees cooler this morning over the greater part of the Rocky Mountains and in the Western Plains States and in New England.

Temperature: 8 a. m., 52.
Sun: Rises, 4:45 a. m.; sets, 7:17 p. m.
Moon: New moon, May 24, 9:35 p. m.
River Stage: 4.7 feet above low water mark.

Yesterday's Weather
Highest temperature, 85.
Lowest temperature, 55.
Mean temperature, 70.
Normal temperature, 63.

"Stop Thief!"

One of the most important commodities in the world is TIME.

To waste time is to neglect opportunity. One of the greatest time savers in the world is the advertising in the daily newspaper.

It puts the world's work before you at a glance and makes it possible for you to decide your problems without wasting hours in looking around.

It is the short cut to supplying your wants.

The advertising is everlastingly crying out to the time wasters the warning "STOP THIEF!"

Late News Bulletins

Niagara Falls, Ont., May 21.—The South American mediators were in conference to-day with the Mexican delegates and learned some of the proposals of Huerta's representatives. The mediators met the American commissioners last night and were told of Wilson's instructions to them. With their knowledge of plans of both sides, the mediators will map out a program to bring about peace. The date for the opening meeting of the mediators and both sides has not yet been decided upon.

Juarez, Mexico, May 21.—A telegram was received to-day from General Filipe Angeles by H. Perez Abreu, head of the constitutionalist information bureau here, stating that Saltillo was evacuated last night by the Federals.

Cincinnati, Ohio, May 21.—The Rev. John Parks, of Philadelphia, was to-day elected moderator of the synod of Reformed Presbyterian Churches of America in session here.

Washington, May 21.—"General" Jacob S. Coxey, at the head of his so-called unemployed army of nine, climbed the steps of the Capitol to-day and, unmolested by the police, delivered a prolonged speech on industrial conditions to a curious crowd. Reinforcements of seven unemployed from Baltimore, commanded by J. Eards How, joined the army at the Capitol.

London, May 21.—The police to-day broke up a large column of militant suffragette raiders who were marching on Buckingham Palace for the purpose of handing a petition to King George. When the women reached the top of Constitution Hill leading to the palace the police dispersed them and arrested Mrs. Emmeline Pankhurst and several other leaders.

Williamsport, Pa., May 21.—Wide search is being made to-day for Miss Helen Bentley, a Wellesley graduate, who disappeared from her home late last night. The death of her father, P. W. Bentley, a real estate operator, some time ago, is believed to have affected her mind. Men started to drag the West Branch river and nearby creeks to-day and a wide search has been made on the mountains.. Miss Bentley was prominent in society and church work.

Washington, May 21.—President Wilson decided to-day to speak at Arlington National Cemetery on June 4 when the monument to Confederate dead is to be dedicated. He made the engagement when Hilary Herbert submitted to him the dedication program.

Wall Street Closing.—Chesapeake & Ohio, 51; Lehigh Valley, 159⅛; Northern Pacific, 110¼; Southern Pacific, 92⅞; Union Pacific, 156½; C., M. & St. P., 100⅛; P. R. R., 111⅝; Reading, 165½; New York Central, 93; Canadian Pacific, 93¼; Amal. Copper, 72¼; U. S. Steel, 61⅝.

Railroad Trackmen Use Fountain For Washing Up

Cool Water in Big Bowl at Marysville Tempts Tired and Dusty Laborers on Way Home

Marysville, Pa., May 21.—When Street Commissioner Jacob D. Carmichael erected the handsome new drinking fountain at the corner of Diamond Square this Spring, he did not in the least imagine that it would be put to one of the uses it has been within the last several days. When the Italian trackmen, working in this vicinity came home from work, all tired and dirty, they would stop at the fountain to secure a drink of cool, refreshing water. They noticed that the fountain contains a large bowl placed there for the needs of horses, and as it is always filled with clear, cool water, they though it would be a good place to take a wash after a hard day's work. So a score or more of them have been coming to the fountain every evening and washing themselves for the last week or so. Chief Burgess Frank W. Lentz was notified of this, and has been keeping a watch at the fountain. Many have been warned away, but no arrests have been made yet.