A MOST IMPORTANT MESSAGE FOR MEN WHO WEAR GOOD CLOTHES

OUR great clothing business has grown to its present big proportions because men of good judgment and good taste have learned, one by one, hundreds by hundreds, year after year---that the clothing we sell bears our guarantee as represented by THE GLOBE label of confidence, and is of the highest character and accepted standards of fashion.

THE GLOBE READY-TAILORED CLOTHING have become famous, for the reason that they lack nothing of STYLE, QUALITY and GRACEFUL LINES.

Whether you want to pay

$15, $18, $20 or $25

you cannot get better fabrics, better tailoring or better fitting garments—for in GLOBE CLOTHES you get all the distinctive lines of high-grade hand tailoring.

GLOBE SUITS ARE hand-tailored—coats are of the newest designs, materials and patterns—two and three-button with plain or patch pockets—cloths of elegant Pencil and Chalk Stripes, Tartan and Sheppard's Plaids and Checks and the always dressy and comfortable Blue Serges.

WE STUDY YOUNG MEN'S REQUIREMENTS

We are especially careful in studying the requirements of the young men whose chest measures are from 31 to 36. Prices for such suits being

$10.00, $12.50, $15.00

THE GLOBE The House That Values Built. 322-324 MARKET ST.

RAILROAD NEWS

VETERAN EMPLOYES MEET HERE IN JUNE

Middle Division Body Will Take Up Important Amendments; Banquet in Evening

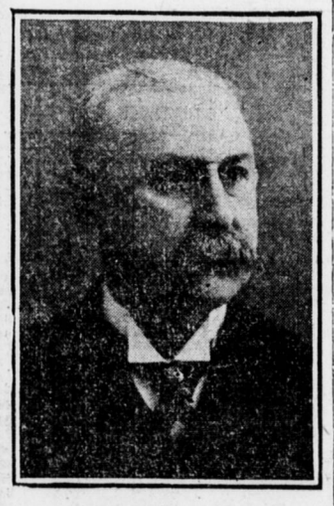

W. BROOKE MOORE
Secretary of Veteran Association

Members of the Veteran Employes' Association of the Middle Division of the Pennsylvania Railroad will meet in Harrisburg Thursday, June 18. It will be the eighteenth annual session of this body. Between 600 and 800 members will come to Harrisburg.

A business session will be held at Chestnut Street Auditorium at 2 o'clock to be presided over by N. W. Smith, superintendent of the Middle division. The banquet will be held in the banquet room at the same place at 6 o'clock in the evening. At the business session the following important amendments to the constitution and by-laws will be considered:

"Section 2. Pennsylvania Railroad pensioned employes who receive less than $30 per month pension will be excused from paying yearly dues and will receive a free banquet ticket to any of the yearly banquets they may wish to attend. Pennsylvania Railroad pensioned employes receiving less than $50 per month pension will be required to pay the yearly dues of 50 cents per year, but will be furnished with a free banquet ticket to any of the yearly banquets they may wish to attend. Pennsylvania Railroad pensioned employes receiving $50 or more pension per month will be required to pay their yearly dues and for the banquet ticket the same as regular members.

"Section 3. The association will pay the fare of members not now in the service from Middle division main line points only to the point of meeting, provided such members use trains as instructed in the notice of the annual meeting, the executive committee to make the proper arrangements for such fare prior to each annual meeting."

In his annual notice, W. Brooke Moore, chief trainmaster of the Middle division, who is secretary of the association, calls attention to a special train which will leave Altoona at 7 o'clock on the morning of June 18, arriving at Harrisburg at 11 a. m., making all stops. Returning, this train will leave Harrisburg at 9 p. m. Members with passes and mileage can use trains Nos. 50 and 26 eastward. The special train was secured through the courtesy of George W. Creighton, general superintendent.

Standing of the Crews

HARRISBURG SIDE

Philadelphia Division — 120 crew to go first after 12.10 p. m.: 120, 114, 109, 127, 105, 118, 115, 121, 103, 126, 113, 123, 122, 101, 111, 119.

Engineers for 111, 123.
Firemen for 101, 103, 119, 121.
Conductors for 114, 126.
Flagman for 126.
Brakemen for 111, 113, 114, 119.

Engineers up: Manley, Madenford, Powell, Brooke, Gallagher, Streeper, Seitz, Bair, Kelley, Sober, Hapersett, Davis, Smith, Brubaker, Speare, Henderson, Hogentogler, Statler, Gessey, McGuire, Wolfe, Buck, Sellers, Kautz, Newcomer.

Firemen up: Grove, Manghes, Sheeley, Bleich, Dupety, Kertevers, Kegleman, McCurdy, Killian, Hustn, Martin, Shenk, Kremer, Reno, Deck, Kockenouer, Rudy, Wagner, Myers, Cover, Rhoads.

Conductors up: Looker, Meheiffie, Fraelick, Sadler, Houdshell.

Flagmen up: Bruhe.

Brakemen up: Brown, Allen, Moore, Jackson, Reily, Watts, Cope, Dowhower, Shultzberger, Hubbard, Knupp, McGinnis, Stehman, Fergeson, McIntyre, Griffie, Collins, Cox.

Middle Division — 15 crew to go first after 1.30 p. m.: 25.

Preference: 1, 10, 5.
Laid off: 16.
Fireman for 5.
Flagman for 10.

Engineers up: Wissler, Mumma, Clouser, Havens, Webster, Welcomer, Free, Hertzler, Bennett.

Firemen up: Kuntz, Stouffer, Eckels, Liebau, Ptteiger, Arnold, Drewett, Karstetter, Stephens, Seagrist, Bornman, Wright.

Conductors up: McAlicher, Huber, Patrick.

Flagmen up: Cain, Fetterhoff, Frank.

Brakemen up: Reese, Bell, Frank, Peters, Kilgore, Marlin, Fritz, Kerwin, Roller, Kane, Fleck, Kipp, Bolan.

Yard Crews

Engineers up: Harver, Saltzman, Kuhn, Pelton, Shaver, Hoyler, Beck, Biever, Harter, Blosser, Thomas, Houser, Meals, Stahl, Swab, Silks, Crist.

Firemen up: Knupp, Maller, Kleiner, Crawford, Revie, Ulsh, Bostdorf, Scheiffer, Rauch, Weigle, Lackey, Cookerly, Maeyer, Sholter, Snell, Bartolet, Getty, Hart, Barkey, Sheets.

Engineers for 322, 1816, 1820, 1368.
Firemen for 1816, 1758, 90.

ENOLA SIDE

Philadelphia Division — 220 crew to go first after 1.45 p. m.: 220, 211, 247, 224, 207, 228, 208, 212, 216, 214, 248, 218, 218, 239, 232, 238, 252, 244, 213, 242, 246, 205, 258, 256, 229, 237, 226, 235.

Engineers for 211, 214, 228, 237, 238, 239, 242.
Firemen for 208, 212, 216, 232, 236, 238, 240, 246.
Conductors for 204, 207, 203, 208, 240.
Flagmen for 204, 242.
Brakemen for 208, 214, 216, 235, 238, 239, 248, 251, 252.

Conductors up: Stauffer, Forney, Waltom, Penell, Lingle, Libhart, Stinehouer, Wolfe, Biet.

Brakemen up: Logg, Renich, Wurtz, Malseed, Kone, Harris, Suney, Hutton, Goudy, Kelker, Messer, Murdling, Carroll, Kockenouer, Long, Hivner, Mumma, Shuller, Wergert, Campbell, Taylor, Brubaker.

Middle Division — 108 crew to go first after 3 p. m.: 250, 234, 222, 216, 219.

Laid off: 111, 120, 112, 113.
Engineers for 108.

Reading Crews

P. H. & P. crews after 1 p. m.: 6, 4, 20, 11, 16, 14, 17, 8, 18, 9, 10, 5.

East-bound after 9.45 a. m.: 56, 59, 70, 62, 68, 60, 65, 54, 67, 64, 63, 58.

Conductor up: Kline.

Engineers up: Morrison, Fetrow, Tipton, Richwine, Bonawitz, Kettner, Woland, Glass, Wyre, Wood.

Firemen up: Miller, Sellers, Fulton, Snader, Moyer, Eby, Painter, H. Moyer, Boyer, Nye, Hoffman, Brown, Holbert, Kelly, Rumbaugh.

Brakemen up: Dunkle, Hartz, Taylor, Fitting, Ray Taylor, Hoover, Baish, Miles, Hoover, Gardner, Dyblie, McHenry, Straub, Snyder, Smith, Shader, Martin, Resch, Mumma.

Dr. Brumbaugh in Statement Thanks His Friends For Support

Martin G. Brumbaugh, the Republican nominee for Governor, to-day issued the following statement in Philadelphia:

"To the good people of Pennsylvania:

"I am profoundly grateful for the splendid support given me yesterday at the primaries. It is well known that I made no political speeches during the primary campaign. It seemed the wise and proper thing to attend strictly to my official duties in the schools. This I did. The effort in my behalf was made almost wholly by personal friends throughout this great Commonwealth. Under the circumstances unique as they are, it is especially gratifying to receive such a substantial vote.

"In the early autumn it is my intention to visit every section of the State and meet my fellow citizens face to face. At that time the issues in the campaign can be fully presented and my position made perfectly clear to all. After frank and free conference it is my hope that I may receive the support of all right thinking voters, regardless of party affiliations, who place foremost in their concern the welfare of all the people of Pennsylvania.

"I wish to thank all my friends for their unselfish and generous efforts in my behalf."

Express Contracts Expire Next Month; Changes Are Expected

Special to The Telegraph

New York, May 21.—By the end of next month, the big majority, if not all, of the contracts now held by the United States Express Company will have been assigned to other express companies.

There are over 100 of such contracts and practically all of them will go to the three big companies in the field—Adams, American and Wells Fargo.

"LUCILLE LOVE" AT STAR

Beginning to-day the Star Theater, 410 Market street, will show every Wednesday the "Lucille Love" motion pictures, showing two reels each week. Part two, consisting of two reels covering the second instalment of this thrilling story which is being published each week in the Telegraph, will be shown at the theater to-day. In addition to this feature there will be shown to-day six other big reel.s The Star Theater which is now under new management features the whole world output, embracing Universal, Mutual and Association pictures, which, combinations control the moving picture industry.—Advertisement.

KUNKEL WINS IN PERRY

Special to The Telegraph

New Bloomfield, May 21.—Definite figures giving the results of yesterday's primary election in Perry county are out of the question until all returns are in to-morrow. Reports from all districts indicate a big increase in Republican vote. Penrose, Brumbaugh and Focht show large gains in nearly every district. McCormick and Palmer have carried the county by a large majority. Judge Kunkel, of Harrisburg, also carries the county on the Supreme Court ticket.

APPEALS MADE FOR PERRY COUNTY MEN

George and Harry Jacobs Were Sentenced to Long Term in 1910 For Burglary

Appeals were made to the State Board of Pardons this morning for clemency for George and Harry Jacobs, of Perry county, sentenced to long terms for burglary in April, 1910. It was contended that the sentences imposed on the men, who had committed a number of robberies on farms, were excessive. George Jacobs and Harry Jacobs were sentenced to ten years for one offence and then George was give nten years mor on top of that.

Pleas for rehearings for Malena Massa and Frank Wells, condemned to be hanged next week, were made and an application made for commutation of James Linzi, Bucks county, the district attorney of that county protesting.

Judge Trexler's Vote.—Considerable interest is being shown on the Hill in the vote for Judge Frank M. Trexler, named by Governor Tener to succeed the late General James A. Beaver on the Superior Court Bench. Unless the Clark vote runs too high Judge Trexler may get fifty-one per cent. of the votes and go on the ballot alone for election for the full term. Judge Thomas J. Prather, backed by the Democrats, appears to have been an also ran.

Houck Congratulated.—Many messages of congratulation were sent to Secretary Houck to-day and people on the Hill sent him kind words on his fine vote. Dr. Houck sent his congratulations to his old time friend, Dr. Brumbaugh and to ex-Speaker Frank B. McClain, his colleagues.

Hill Visitors.—Among those at the Capitol were ex-Senator John S. Fisher, Indiana, ex-Representative Simpson, Huntingdon; ex-Congressman M. L. Lilly, Towanda; Representative R. S. Frey, York County; Senator C. A. Snyder, Rottsville.

Huntingdon Does Well.—Huntingdon county gave Dr. Brumbaugh a fine majority in honor of it being his home county. It went for Dimmick according to some reports, but also for Brumbaugh.

Public Service Hearings.—The "short line" rate cases from Western Pennsylvania were reopened at the Public Service Commission to-day and the rest of the hearings scheduled were thrown back. The commission will sit to-night.

Governor Listens.—Governor Tener listened to election returns with interest in his room at the Executive Mansion to-day. The governor will hardly be able to get about until the end of the week.

Hearing To-morrow.—The case case against Auditor General Powell in the automobile license controversy will be called in the Dauphin county court to-morrow morning.

Working on Bids.—Hard work is being done on the bids for the supplies for the departments of the State Government and it is expected that next week the tables will be in shape for award of some of the contracts. Superintendent Rambo has seven men at work on the figures.

Getting Answers.—The new Economy and Efficiency Commission is commencing to get the information it has been seeking from some of the departments. Some time ago it asked for data and a second letter was required. The commission is now obtaining information as rapidly as it can digest it.

Commission to Meet.—The State Water Supply Commission will meet to-morrow to consider some of the numerous applications made for approval of plans for bridges. Many counties and townships are filing papers for approval.

CASTORIA For Infants and Children. The Kind You Have Always Bought Bears the Signature of Chas. H. Fletcher

STEELTON MIDDLETOWN HIGHSPIRE ROYALTON OBERLIN ENHAUT

SHADE TREE BOARD WINS APPROVAL

Prominent Citizens Unite to Praise Burgess Wigfield's Selection of Commission

The appointment of Steelton's first Shade Tree Commission by Burgess Fred Wigfield yesterday has brought forth considerable praise from prominent citizens of the borough.

President Harry C. Wright, president of the Municipal League, expressed his pleasure and asserted that "the burgess has taken another step in the right direction."

Mrs. J. M. Heagy, president of the Civic Club, the first organization to agitate the commission commenting on the appointments said: "Burgess Wigfield has certainly shown that he is a progressive burgess and that he has the advancement of the borough at heart. I think he has named men who are admirably fitted for their places. We expect some great things of this commission."

The appointment of this commission ends a fight of seven years.

The election of Fred Wigfield to the office of burgess promised a progressive, business administration. One of the first things he was urged to do was to appoint the Shade Tree Commission and the rest is recent history.

ATTACKS GIRL

James Spurgeon, colored, of 60 Furnace street, was arrested this morning by Chief of Police Longnaker and Patrolman Pearson. He is charged with having attacked a twelve-year-old colored girl, Mary Coleman. He will be arraigned before Squire Gardner for a hearing this evening.

HERE ARE WIGFIELD'S THANKS

Burgess Fred Wigfield has asked the newspapers to thank all the citizens of the borough who co-operated with his forces in the clean-up period just ended. The borough was given a cleaning, such as it has never had before. The Burgess is much pleased with the results of the campaign and has addressed a letter to the Highway committee of council, the health officer, chief of police and street commissioner thanking them for their splendid work.

SHOOT AT HIGHSPIRE

The East End Gun Club of Highspire will hold a clay bird shoot on its grounds in Highspire Saturday morning. The jackrabbit system will be used.

STEELTON SNAP SHOTS

Women Pay Costs.—The two women caught in a raid on Mary Sullivan's house, 122 Frederick street, Saturday evening, were given a hearing before Squire Gardner last evening. They were allowed to pay the costs and were discharged.

Open Contest.—The voting contest to be conducted by the West Side Hose Company in connection with its carnival next week opened yesterday. A gold watch is offered to the most popular baseball player in the Central Pennsylvania League, a loving cup to the most popular team, and an elaborate bracelet to the most popular lady.

DR. SWALLOW TO PREACH

Dr. S. C. Swallow is announced to preach to the Middletown Methodists and the veterans and Sons of Veterans on "The War of 1861-'65 Compared With the War of 1914."

MIDDLETOWN

MIDDLETOWN NOTES

The baccalaureate sermon to the members of the senior class of the Middletown High School will be delivered in the Church of God Sunday evening by the Rev. H. F. Hoover.

The annual reception of the cradle roll and mothers of St. Peter's Lutheran Church will be held in the Sunday school room to-morrow from 2 to 8 o'clock.

Mr. and Mrs. Maurice Hipple entertained a number of friends in honor of their first wedding anniversary last evening.

The musical held last evening by the Pastor's Aid Society of the Methodist Church was well attended. An excellent program was given.

OBERLIN

HOLD MISSIONARY SERVICE

The Otterbein Guild of the United Brethren Church will hold a missionary service in the church Sunday evening. The principal speakers will be Miss Mary Loeb, of Lebanon, and Miss Mary Nissley, of Middletown.

OBERLIN PERSONALS

Miss Alice Ebersole is ill at her home in Highspire.

Mrs. G. A. Stengle and daughter, Miss Olivia, were guests of relatives in New Cumberland, Sunday.

Miss Effie Rupley has returned from a visit to relatives in Millersburg.

Mrs. C. Hess and daughter, Sue, and Miss Wise, of Steelton, were guests of Mr. and Mrs. M. Zoll, Sunday.

Mr. and Mrs. S. P. Heilig, of Harisburg, spent Sunday with Mr. and Mrs. H. C. Heilig.

Mr. and Mrs. William Chambers spent Monday in Hummelstown.

Harry Straub will leave Sunday for a two weeks' vacation in Atlantic City.

M. G. Tobias was in Palmyra Sunday.

Mr. and Mrs. S. B. Greenawalt, of Orrstown, are guests of Charles G. Greenawalt.

Dumas is of the same period as Dickens, but is not at all like him. As one star is like another in glory, both are bright and shining lights. "I have real of our good friend, 'The Musketeers,' from the sun rise to sunset with utmost contentment of mind. They pass through many chapters. I wish for my part, there were hundreds more," says Thaekery. So do I.—Andrew Lane.

VICTORIA THEATER

"Thru Fire and Flames," a very realistic love drama in three acts, will be shown. Many thrilling scenes are in this picture. "Our Mutual Girl," No. 17, will be on the program to-day and every lover of motion pictures knows that a treat is in store for them. "A Soul Astray" is a two-act American feature also showing to-day.—Advertisement.

BRUMBAUGH VOTE HEAVY IN STEELTON

Polled More Votes Than All Other Gubernatorial Candidates Combined

The smoke of yesterday's political battle was cleared away. Local leaders are surveying the field of strife with a great deal of interest and no little surprise as they review the result of the strife.

By far the hottest fighting was between the forces of McCormick and the forces of Ryan. Dissatisfied with the Post Office appointment here the old leaders of the Democracy were in open rebellion against McCormick, who sent County Chairman Moeslein and other of his "big guns" here in a last attempt to stem the tide of defeat. When the smoke cleared, however, the McCormick forces came out with a scant majority of 55 votes.

While the opposing forces in the Democracy were striving to annihilate each other the Republican voters came quietly out to the polls and cast their votes. And incidentally they gave the Democrats another problem to puzzle over.

Martin Brumbaugh, who carried the borough for the Republican nomination for Governor, polled more votes than all the other candidates of all the other parties put together. He received 467 votes here as against the 391 polled by all other candidates in all parties. This will provide a little food for Democratic thought between now and November and undoubtedly indicates a sweeping Republican victory at that time.

Sparse Washington Vote

Another high-light of the election here was the sparse vote polled by the Washington party. Less than fifty Bull Moose votes were polled in the entire borough and in two precincts not a single Washington vote was cast.

Judge Kunkel was given a total of 947 votes from Steelton, carrying practically everything. Less than 150 votes were polled by all of his opponents.

Some close fights were decided in the various districts for county committeemen. The Republicans elected to this office were: V. Sellers, J. A. Finley, P. S. Blackwell, Benjamin Gregory, H. Watson, H. Keim, J. M. Brinton and W. E. Weaver.

ENHAUT

MISS SHENK ENTERTAINS

The Enhaut Embroidery Club was entertained at the home of Miss Elizabeth Shenk, in Bressler, Monday evening. Refreshments were served to the following: Mrs. D. W. Schaffner, Miss Rea Harlacher, Mrs. H. E. Parthemore, Miss Carrie Schaffner, Mrs. P. I. Parthemore, Mrs. L. T. Herman and Miss Elizabeth Shenk.

ENHAUT PERSONALS

Mrs. Annie Waidley spent Sunday in Dickinson, Cumberland county.

Mr. and Mrs. Raymond Carroll, of West Fairview, were guests of relatives here Sunday.

Mrs. Lewis Becker and Mrs. J. A. Hartman, of New Cumberland, were guests of Mr. and Mrs. P. I. Parthemore, Sunday.

WHO WROTE THE BIBLE

Several years ago, when Vice-President Marshall was plain Attorney Tom Marshall, of Indiana, a particularly seedy and down-at-the-heel individual eluded the office boy and the blonde stenographer and insinuated himself into the lawyer's back office.

"Mr. Marshall,' he began glibly, in that bland, professional manner that makes one long for the good old days of blood, "I've heard a great deal of you as a church-worker here, and I know you'll be interested in a new and absolutely up-to-date edition of the English Bible. Full morocco bound, hand-stitched, annotated," he hurried on, flipping the pages in his book, "and placed upon the market at a price which barely covers cost of publication, shipping, and——"

The attorney had been caught unawares at first, but now he found breath to inquire in his slow drawl, "Who wrote it?"

The other paused to study his victim condescendingly for a moment. "Why, I guess you didn't understand me, Mr. Marshall," he explained pityingly. "This is a Bible."

"But I did understand," drawled the little man, his face calmly curious. "And I ask you, who wrote it?"

The agent shifted his feet uneasily, ran a suspicious eye over the man at the desk, felt of his collar, and cleared his throat in an annoyed way. "But, Mr. Marshall," he insisted patiently, "it's a Bible. B-i-b-l-e," he added hopefully. "Bible," you know."

"Who wrote it?" demanded the future Vice-President, grave as a cast-iron monument of oue of the early Christian martyrs.

The visitors brow was moist now, and his eye searched the four corners of the room despairingly. With a last effort, he braced himself, looked at his man again, and, finding no encouragement there, retreated to the doorway. The knob under his fingers seemed to stir his faltering courage, for once more he threw back his shoulders and faced the man behind him.

"Why, you —— fool," he shouted witheringly, "it's a Bible!"—February Lippincott's.

TANGO MUSIC

Let me here say a few words about Tango music, writes Phyllis Dare in the March Strand. Every Tango enthusiast, of course, knows that the music of this dance is founded on the Habanera. There are dozens and dozens of Tango tunes, but one of the best for beginners to study the marking of time from is "El Choclo." Still, even in this popular tune there is a considerable lack of melody, and therefore, perhaps, the best advice to give to Tangoists in their early days is to see to it that the time of the tune from which they study the various movements is absolutely correct. And also never to confuse Tango movements with ragtime movements—a mistake, by the way, which, strangely enough, is quite a common one.

TOO MANY FOR THE BOSS

One of the bosses at Baldwin's Locomotive Works had to lay off an argumentative Irishmen named Pat, so he saved discussion by putting the discharge in writing. The next day Pat was missing but a week later the boss was passing through the shop and he saw him again at his lathe. Going up to the Irishman, he demanded fiercely:

"Didn't you get my letter?"

"Yis, sur, Oi did," said Pat.

"Did you read it?"

"Sure, sur, Oi read it inside and Oi read it outside," said Pat, "and on the inside yez said I was fired, and on the outside yez said, 'Return to Baldwin's Locomotive Works in five days'."—L. R. B., in February Lippincott's.

Skin tortures will yield to Resinol

IF you have eczema, ringworm or other itching, burning, unsightly skin eruptions, try Resinol Ointment and Resinol Soap and see how quickly the itching stops and the trouble disappears, even in severe, stubborn cases. Resinol Ointment is also an excellent household remedy for pimples, dandruff, sores, burns, wounds, boils, and for a score of other uses where a soothing, healing application is needed.

Resinol contains nothing of a harsh or injurious nature and can be used with confidence on the tenderest or most irritated surface. Practically every druggist sells Resinol Ointment (50c and $1), and Resinol Soap (25c). For trial free, write to Dept. 45-S, Resinol, Baltimore, Md. Avoid worthless imitations.

Business Locals

SOMETHING DIFFERENT

That's what we are all looking for; something that will remove that monotony of sameness. With this idea in view the J. P. Harris & Son store has built up a reputation for having furniture pieces and suites different from the average run. Exclusive designs in period furniture and willow pieces for the summer home. 221 North Second street.

PAINT THE TOWN RED

if the authorities don't object, otherwise any other color you prefer, but let us supply the paint and pure putty. We sell the famous Wayne paint products in all shades, including the anti-rust roof paints. The telephone eliminates the distance between us. Call, Wm. W. Zeiders & Son, 1436 Derry street.

BEST BOYS' BOOT

Is the Buster Brown, the shoe without a bust. Somehow this shoe wears longer than others and are made of better leather than you will usually find in boy's shoes. The last is foot form, comfortable and of good style as well. Prices, $2.00 to $2.75. Sold only by Edward F. Deichler, Thirteenth and Market streets.

BUY FOR KEEPS

You will purchase a piano only about once in a lifetime. Therefore be sure it will last a lifetime. Lester Pianos last a lifetime. Rich, sweet, mellow and lasting tone. Easy touch and instantly responsive and durable action. Lester Piano Company, 317 South Seventeenth street.

IN HOT WATER

Hot weather is coming, but you need hot water in summer as well as winter. The Peerless Combination is the most economical gas water heater on the market to-day. When your old range boiler plays out ask us for a price on the new one. E. Mather Co., 204 Walnut street.

MANY DEATHS FROM ACCIDENTS

A person is more liable to accidental death than any other single cause excepting consumption and pneumonia, the average age at death from accident being 33 years. A person is twice as liable to die by accident as from old age. An accident insurance is an asset. The Aetna, Wm. E. Essick, general agent, has the reliable sort.

WHEN YOU GRADUATED

Do you remember what a world of joy a gift of flowers contained on that proud occasion? Make others happy now by remembering them with some floral tribute from this store. Always a choice selection of cut flowers for bouquets and floral specialties. Schmidt, the florist, 313 Market street.

NATURE'S WARNING SIGNALS

Trust your health to your physician. He has studied your physical being with scientific knowledge designed to promote your health. Trust us with the filling of your prescription. Every drug or chemical in our stock is fresh and full of strength; our clerks are competent and experienced. E. Z. Gross, druggist and apothecary, 119 Market street.

REFRESHINGLY NEW LINGERIE

Now is the time to look for cool and pretty garments. After a little you will want them at hand, you can find at Mrs. Cranston's beautifully made underwear, or you can have the same made to your measure, without extra charge. She also have in stock dainty sacques and kimonos. The latest things in wash waists. Come early, they are being carried away fast at our close prices.

RENEWAL OF LIFE

to an old painted surface means removing of all dirt and grime that covers the paint so the original color may be seen. Bruaw's Rotary Cleanser is splendid for white painted surfaces, enamels or metal and glassware. It also makes a light foam suds without soap that is harmless to the most delicate fabric. Gohl & Bruaw, 310 Strawberry street.

BREAD! BREAD! BREAD!

The world cries for bread! Even those who cannot afford the luxuries or even many of the comforts of life, yet bread is the staff of life they all want. No meal is complete without bread and some make a meal of bread alone. The best bread to buy is a loaf of Holsum or Butternut bread. Ask your grocer.

GAZE AT THE CEILING

and walls of your home. Environment plays a more important part in life than heredity. Are the rooms in your home properly papered to suggest refinement and a taste for the artistic? We have wall papers from five cents up. Peerless Wall Paper Store, 418 North Third street.

ALL-CREAM ICE CREAM

That is the Hershey kind. Refreshing and nourishing, it is a pure food product of the finest quality. A pleasin flavor that differs from the ordinary ice cream. A popular warm-weather delicacy. Phone Hershey Creamery Company, 401 South Cameron street.

THAT'S OUR BUSINESS

We want the public to know that we do fine watch repairing in the most satisfactory way and our hand engraving on good silver and other metals is most artistic. You will find our prices for this par excellent work very reasonable and we courteously solicit your patronage. W. R. Atkinson 1423½ North Third street.