ODD FELLOWS HERE FOR BIG CONVENTION

[Continued from First Page.]

J. P. HALE JENKINS
Grand Warden

OLIVER B. BLANCHARD
Grand Guardian

CLEON GICQUELAIS
Grand Representative.

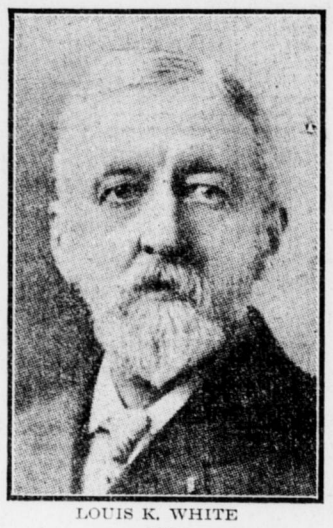

LOUIS K. WHITE
Father of Wayside Inn.

after this office and it is said that the contest will be a friendly but lively one.

Grand lodge officers, of course, are on the ground early. They began to arrive yesterday morning, and nearly all attended services last evening in Reformed Salem Church, where Grand Chaplain Donald S. Mackeller, of Hawley, preached a powerful sermon. The local lodges met at Odd Fellows' Hall and marched to the church with the grand lodge officers, who are: Grand master, Fred C. Hanyen, Scranton; deputy grand master, Paul A. Benson, Erie; grand warden, J. P. H. Jenkins, Norristown; grand secretary, Usher A. Hall, Philadelphia; grand treasurer, M. Richards Muckle, Philadelphia; grand representatives, Russell K. Mohr, Allentown; James H. Avery, Philadelphia; assistant grand secretary, Harry S. Wright, Philadelphia; grand marshal, Philip J. Vetter, Scranton; grand conductor, William C. Cowles, Scranton; grand guardian, O. P. Blanchard, Nelson; grand herald, Harry Smith, Philadelphia.

Officers Attend Funeral

Grand Master Hanyen and Grand Secretary Usher A. Hall left this morning for Philadelphia to attend the funeral of Past Grand Amos H. Hall. They will return either late this evening or to-morrow morning. To-night at 7.30 a limited session of the grand lodge will convene for the purpose of admitting past grands. This session will take place in the Board of Trade Building, second floor. At the same time the Rebekah Assembly will carry on a special session on the first floor for the purpose of admitting past noble grands.

To-morrow morning at 8 o'clock Canton Harrisburg and visiting chevaliers of the Patriarchs Militant will escort grand lodge officers to the Majestic Theater, where an hour later the address of welcome will be delivered and then the sessions will begin. At the same time the Rebekah Assembly will be under way in the Board of Trade Building. A reception to grand lodge officers, representatives and visitors will take place in Winterdale to-morrow night at 8.30. The following committee has this in charge: W. H. Skinner, T. P. Carey, Eli Hallinger, W. B. Grissinger, Bertram Bush, J. E. Fortenbaugh, W. T. Fitzpatrick, W. S. Cunkle, J. W. Ritchie, E. W. Clay, G. W. Barton, S. D. Unger, Alex. Campbell, S. R. Foy, J. F. Hampton.

A reception at the Bolton House by the Veteran Odd Fellows' Association will close the events of to-morrow. The following two days will be devoted to sessions of the grand lodge and the Rebekahs and to exemplification of degree work.

SIMPLE WAY TO GET RID OF BLACKHEADS

There is one simple, safe and sure way that never fails to get rid of blackheads and that is to dissolve them.

To do this get about two ounces of plain powdered neroxin from any drugstore—sprinkle a little on a hot, wet sponge—rub over the blackheads briskly—wash the parts and you will be surprised how the blackheads have disappeared. Big blackheads, little blackheads, no matter where they are, simply dissolve and disappear, leaving the parts without any mark whatever. Blackheads are simply a mixture of dust and dirt and secretions from the body that form in the pores of the skin. Pinching and squeezing only cause irritation, make large pores and do not get them out after they become hard. The powdered neroxin and the water simply dissolve the blackheads so they wash right out, leaving the pores free and clean and in their natural condition. Anyone troubled with these unsightly blemishes should certainly try this simple method. —Advertisement.

A Full Set of Teeth, $5

Come in the morning. Have your teeth made the same day. Plates repaired on short notice.

MACK'S
PAINLESS DENTISTS
310 MARKET STREET
Open Days and Evenings.

PROF. TAFT TALKS ON MEXICAN SITUATION

Opposes Actual War and Urges People of Country to Support President Wilson

Special to The Telegraph

New York, May 18.—Speaking as a substitute for Secretary of State William J. Bryan, who found it impossible to be present, Professor William H. Taft discussed the Administration's Mexicon policy in a spirit of frank criticism and occasional reproof at the Free Synagogue's celebration of Peace Sunday at Carnegie Mall yesterday.

Professor Taft blamed the Wilson policy of holding a too close friendship for Villa and Carranza for bringing the United States to the verge of war with Mexico. He spoke in high praise of the great mass of the American people for refusing to respond to the efforts of certain groups to work up a war scare, and he ended his speech in a ringing appeal to the American people as a whole to rally to the support of President Wilson in his efforts to prevent the Mexican situation leading any further toward actual armed conflict. He asserted that there was no popular pressure for a military policy which the Administration could not resist. He said that the people were determined to do their duty even should that duty involve war. But for war, he added, the people have at present little enthusiasm.

While Professor Taft expressed doubts as to the possibility of success on the part of the A. B. C. mediators, he said that the very fact that such mediators had been appointed bespoke a distinct advance toward the future settlement of international difficulties in the Western Hemisphere.

Horrors of War

At one moment Professor Taft became dramatic in his speech to a degree that held his immense audience in almost breathless interest. This was while he was speaking of the horrors of guerrilli warfare. His voice changed in a manner to indicate that he was speaking with intense feeling as he said:

"Guerrilla warfare is a thing easy to keep up and mighty hard to suppress. If we have to face a solemn duty and go in to clean up Mexico, why we must count on putting 400,000 men into the field and keeping up a cost of warfare at the rate of $1,000,000 per day for at least three years."

In introducing Professor Taft, Rabbi Stephen H. Wise referred to him as "one of the best beloved men in America." At the close of his address, Rabbi Wise said that he doubted if the former President's habit of speaking powerfully and sympathetically on great issues had ever been better exemplified.

CABLEGRAMS EXCHANGED

Washington, D. C., May 18.—President Wilson and King Haakon VII, of Norway, exchanged cablegrams to-day. The President extended sincere congratulations on the centennial being celebrated to-day in Norway and extended his good wishes. The King thanked the President for the note.

MEXICO
The Egypt of America

An illustrated lecture, by Mr. Robert B. McFarland, will be given in the chapel of

Grace M. E. Church
State St. near Third St.

Tuesday Evening May 19th

A hundred or more pictures of the country, people and cities will be shown.

Admission 15 Cents

RAILROAD NEWS

EXPRESS OFFICIALS HAVE NO SECRETS

Publicity Bureau Will Be Established and News Will Be Given Liberally

No more secrets regarding express business. Three companies, Adams, American and Wells Fargo in the future will not only answer questions but will hand out interesting information to newspapers.

Notice has been received at the local office of the Adams Express company of the establishment of a Bureau of Publicity. A New York dispatch says:

"Until the government established a parcel post system, three companies charged extortionate rates, fattened at the expense of the public and railroad stockholders, and ran their business on a public-be-damned basis. Now that they have to face competition and their methods have been exposed before the interstate commerce commission, they are making a bid for public sympathy.

By order of the commission the companies have been forced to reduce rates. The announcement that a publicity bureau has been established conveys the information that "it is quite possible that still further changes will be made."

Surgeons Will Meet.—The annual convention of surgeons of the Pennsylvania lines will be held at Atlantic City June 19 and 20 at the St. Charles Hotel. One of the principal subjects for discussion will be the standardizing of methods of treating fractures in railroad accidents, with a view of obviating the bad results of improper preliminary work. Dr. Edward Martin will take a leading part in the discussion.

Trainmen's "Old Home." — In the lodge rooms of No. 338, Brotherhood of Railway Trainmen, seven lodges of that order joined yesterday afternoon in an "Old Home" celebration. The old-timers were whisked to the hall in autos. They were G. C. Reynolds, Harry Parker, William Trafford, G. H. Muckler, J. A. Maguire, S. C. Wagner, H. C. Gilbert, of this city, and Harry Kinsey, of Middletown. John Price Jackson, State Commissioner of Labor and Industry, spoke on "Good Fellowship." D. H. Zorger made the address of welcome. The program included music by the B. R. T. Band, a solo by Mrs. Frank Smiley with violin accompaniment by Harry Wagner, and instrumenal and vocal music by Mildred Rowe, Donald Gemperling, Winifred Tripner, Curtis Tripner, Mrs. Frank Gemperling and Mrs. Frank Smiley. George B. Rowland spoke. After the program refreshments were served while selections were played by the band.

Standing of the Crews

HARRISBURG SIDE

Philadelphia Division — 124 crew to go first after 12 o'clock: 124, 111, 119, 102, 128, 116, 116, 106, 107, 125, 104, 108.

Engineers for 108, 117, 128.
Firemen for 101, 10,4, 106, 108.
Conductors for 110, 124.
Flagmen for 116, 124, 125.
Brakemen for 101, 107, 111, 117, 125.
Engineers up: Kautz, Albright, Martin, Henecke, Kelley, Crisswell, Goodwin, Hubler, Supple, Tenant, Grass, Long, Manley, Brooke, Maddenford, Powell.
Firemen up: Caver, Sheaffer, Jackson, Myers, Clark, Winters, Hartz, Carr, Davidson, Behman, W. J. Miller, Miller, Newman, Grove, Manghes, Horstick, Sheeley, Bleich, Libhart.
Conductors up: Haudeshell, Sellers, Looker.
Flagmen up: Kast, Banks, Witmyer, Carrigan.
Brakemen up: Stehman, McGinnis, Knupp, Collins, Cox, Trippie, Wiland, Baltozer, Coleman, Dengler.

Middle Division — 20 crew to go first after 2 p. m.: 18, 15, 25.

Preference: 5, 1, 10, 3, 7, 4, 8, 2, 9, 6.
Laid off: 23, 21.
Engineers for 4, 6.
Firemen for 18, 3.
Conductor for 7.
Flagmen for 10, 3.
Brakemen for 20, 8, 2.
Engineers up: Bennett, Free, Garman, Kugler, Smith, Simonton, Wissler, Mumma, Clouser, Havens, Webster.
Firemen up: Seaegrist, Wright, Sheesley, Arndt, Liebau, Reeder, Gross, Davis, Karstetter, Fletcher, Stouffer, Kuntz.
Conductor up: Patrick, Kirk, Baskins, Bogner, Fralick, Keys.
Flagmen up: Cain, Fetterhoff, Frank.
Brakemen up: Bolan, Baker, Boyle, Lauver, Heck, Putt, Martz, Wenrick, Stahl, Werner, Schoffstall, Strauser, Troy, Ripp, Kauffman, Spahr, Rissinger, Myers, Henderson, McHenry, Nearhood, Reese.

Yard Crews

Engineers up: Swab, Silks, Crist, Harvey, Saltzman, Kuhn, Pelton, Shaver, Hoyler, Beck, Harter, Blosser, Thomas, Houser, Meals, Stahl.
Firemen up: Schieffet, Rauch, Weigle, Lackey, Cookerly, Maeyer, Sholter, Snell, Bartolet, Getty, Hart, Barkey, Sheets, Bair, Eyde, Keever, Knupp.
Engineers for 707, 322, 1368.
Firemen for 707, 1691.

ENOLA SIDE

Philadelphia Division — 244 crew to go first after 1.45 p. m.: 244, 213, 242, 237, 205, 256, 258, 243, 226, 235, 223, 254, 209, 223, 217, 222, 245, 257, 219, 250, 234.

Engineers for 213, 237, 242, 253.
Firemen for 205, 222, 226, 236, 254, 259.
Conductors for 202, 222, 253.
Flagmen for 222, 241, 242, 254.
Brakemen for 205, 219, 213, 233, 234, 257, 258.
Conductors up: Hinkle, Stauffer, Forney.
Flagmen up: Kraw, Schindle, Writzle.
Brakemen up: Waltman, Wolfe, Fair, Hardy, Boyd, Rice, Decker, Schaffner, Lutz, Baker, Ligg, Reneich, Wurtz, Molseed, Kowe, Harris, Sweeney.

Middle Division — 120 crew to go first after 2 p. m.: 113, 114, 112, 110.

15 crews laid off at Altoona.
Laid off: 101, 117, 109, 115, 106, 104, 102, 118.
Engineers for 114, 112.
Conductors for 114, 110.
Flagmen for 114, 112.
Brakeman for 113.

HARRISBURG SIDE

..P. H. & P. crews after 4 p. m.: 10, 5, 2, 24, 15, 1, 3, 22, 7.

East-bound after 2.15 p. m.: 68, 60, 64, 54, 53, 57, 51, 63, 58.

Engineer up: Bonawitz, Wireman, Lape, Glass Sassaman.
Firemen up: Harman, Kelley, Carl, Annspach, Nye, Boyer, Bingaman, Anders, Bowers, Hollenbach.
Brakemen up: Resch, Shearer, Maurer, Palmer, Stephens, Hinkle, Creager, Cook, Gardner, Brehm.

TO BOOST N. H. S.

The Harrisburg Natural History Society has made arrangements to hold a booster session on Tuesday, May 26, when new members will be received into the society.

TO LECTURE ON MILKWEED

Professor P. L. Crubb, an illustrated lecture on "The Wilkweed Family" tomorrow evening at the Willard school building.

STEEL COMPANIES ASKING HEARING

Public Service Will Hear Cambria and Bethlehem in the Joint Rate Objections

Protests by the Bethlehem and Cambria Steel Companies against the proposed abrogation of joint rates and allowances by trunk lines connecting with railroads at their works will be heard by the Public Service Commission on Thursday. This case was decided as far as the Monongahela Connecting and Union Railroads in the Pittsburgh district are concerned. It is probable that other interests may be given a hearing within this week.

The commission will meet Wednesday and devote considerable time to hearings on contracts submitted for approval. The Bell Telephone case, scheduled for this week, has been postponed until June 4-5.

After Companies.—Charles Johnson, Insurance Commissioner, was to-day named as permanent receiver to close up the affairs of the Employers' Indemnity Company, of Philadelphia, taken into court by the Attorney General's Department a short time ago on the charge that it was insolvent. The Attorney General secured a rule on the Monongahela Insurance Company of Philadelphia, to show cause on May 23 why its business should not be closed up.

Powell To Reply.—Auditor General A. W. Powell will probably make a reply to Governor Tener's letter refusing to assign a deputy attorney general to defend him against the mandamus proceedings brought by Attorney General Bell. The Auditor General will be here to-morrow night, when he will take up the Governor's letter. Mr. Powell will appear in court on May 21 on the mandamus proceeding directed against him.

Inspectors Busy.—State medical inspectors were dispatched to-day to Embreeville, Chester county, to make inspections as to the cause of an outbreak of typhoid fever among people in that town. The water supply is being examined.

Capitol Deserted.—Capitol Hill is a deserted building, only guards and clerks who live in Harrisburg being in the departments. Everyone else has gone home to vote at the primary election to-morrow. The Capitol will be closed all day to-morrow, as it will be a legal holiday. To all intents and purposes the Capitol now resembles a general election time.

Still at Home.—Governor Tener will be unable to vote at his home in Charleroi to-morrow. He is still confined to his room at the Executive Mansion and his physicians have ordered him to remain quiet for several days owing to the strain of the muscles of his back.

To Draft Rules.—More committees representing various branches of industrial activity will meet at the Department of Labor and Industry within the next few weeks to draft rules for safeguarding of machinery which can be submitted to the State Industrial Board. Almost every branch of manufacturing will be represented in the framing of the rules.

New Bridges. — Applications have been made to the State Water Supply Commission for approval of bridges to be constructed by the commissioners of Montour, Chester, Lehigh, Schuylkill, Butler and Lawrence counties. The Pennsylvania Railroad has filed plans for bridges in Blair, Center and Clarion counties.

Wells Case Up.—The State Board of Pardons will be asked on Wednesday to give a rehearing to the application for commutation of Frank Wells, Fayette county, condemned to be hanged on May 28. Wells was refused commutation last month, Luigi DeLeo, convicted with him, being granted commutation because of his youth.

TELLS OF WORK IN ALASKAN FIELDS

Missionary Occupies Pulpit of Market Square Church Both Morning and Evening

The Rev. Dr. S. Hall Young, of Alaska, occupied the pulpit of the Market Square Presbyterian Church yesterday morning and evening. He discussed the religious movement in Alaska at both services and in the evening gave an illustrated talk on the development of the territory. His lecture and the pictures were most illuminating. He showed the wonderful development which has taken place within the last few years and the prospect of still further expansion after the two government railroads shall have been completed.

Dr. Young has been in Alaska for thirty-six years and has been a pioneer preacher at all of the mining settlements throughout the northern country. He showed that Alaska in extent of territory is little known by the average citizen of the United States and stated that there are over 600,000 square miles in the county and that it is sixteen times as large as Pennsylvania.

He showed by pictures the agricultural, mining, lumber and fishery interests of the territory, its big game and its picturesque scenery, and those who missed the lecture missed one of the most interesting and instructive talks on Alaska that has ever been given in Harrisburg.

Men's League to Meet.—The Men's League of Olivet Presbyterian Church will hold an open meeting for men and women in the church to-morrow evening at 8 o'clock. John H. Farmer, of Pine Street Presbyterian Church, will tell about what he saw and heard in connection with Billy Sunday's campaign in Scranton, and Harry L. Carl, of Derry Street United Brethren, will address the meeting on "What the Coming Stough Campaign Should Mean to a Church."

Bible Conference May 25.—The sixth monthly Bible conference will take place Monday and Tuesday, May 25-26, in the First Baptist Church, Second and Pine streets. Four sessions will be conducted each day at 3.30 at 7.45. "Christian Steadfastness" is the subject for study, divided into four sections. George L. Alrich, of Easton, will conduct the sessions. The conferences are held under the auspices of the Harrisburg Bible Association and are interdenominational.

CASTORIA For Infants and Children.
The Kind You Have Always Bought
Bears the Signature of Chas. H. Fletcher

STEELTON

92 STUDENTS TO GET PASS TO HIGH

Promotion Certificates Are to Be Awarded at Transfer Exercises in High School

Ninety-two members of the A grade of the Central and Hygienic grammar schools will be transferred to the freshman class of the High School in the auditorium Thursday evening. The Rev. C. B. Segelken, pastor of the First Presbyterian Church, will deliver the principal address. The program follows:

March, orchestra; prayer, the Rev. J. H. Royer; music, transfer class; declaration, Leroy Amos Eppinger; talk, Walter Howtling Canon; essay, Annie Maria Ferguson; music, transfer class; biography, George Henry Triece; talk, Chester Baar Loy; recitation, Lee Heicner Coleman; autobiography, Lena Anna Hoffman; music, transfer class; talk, Leroy Lawrence Downs; recitation, Elizabeth Ruth Rutherford; talk, Claude Luther Knoderer; music, chorus, transfer class; "A Message from Uncle Sam by Parcel Post," Kathryn Louise Hess, H. S. '14; reception of message, Robert Eugene Thompson; conferring certificates of promotion, W. F. Darby, president of the School Board; address, the Rev. C. B. Segelken; music, class of 1918; march, orchestra.

The members of the transfer class who will receive their certificates of promotion are:

Central Grammar School — Earl Richard Baker, Wayne Russell Benzing, Myron Luther Billett, John Brandt, Lawrence Baxter Brandt, Leo Althony Callaghan, Edythe Grace Canon, Walter Howtling Canon, Helen Margaret Capello, Monroe Cohen, Lee Heicher Coleman, Gilbert Emanuel Cooper, Carrie Elizabeth Couffer, Harry LeRue Crist, Earl Lee Daubert, Robert Edgar Diffenderfer, Mae Pauline Douglas, Leroy Lawrence Downs, George Dundoff, William Morgan Enney, Leroy Amos Eppinger, Ray Sebastas Evans, Harry Farina, Charles Edward Feirick, Walter Matchett Freeburn, Margaret Isador Gardner, Marian Evelyn George, Andrew Jackson Green, Roger Weldon Green, Levi James Gribble, Mary Ellen Hager, Elizabeth Miriam Haines, John Harry Hartman, John Stanley Hocker, Margaret Hoffer, Lena Anna Hoffman, Charles Frederick Hoffmaster, Lewis Michael Harvath, David Martin Kiselic, Claude Luther Knoderer, Fred Christian Kolhaas, Mary Christina Kolhaas, Freeda Elizabeth Levitz, William Bernard Lindemuth, Chester Baar Loy, Edith Margaret McGovern, Everett Wesley Miner, Dewey William Morrett, Alda Louise Morrison, Violet Bovee Ohmit, Charles Augustus Pierce, George Henry Porr, Leona Matilda Prowell, Francis Garrett Punch, Dorothea Elizabeth Raver, Ronald Earl Ross, Elizabeth Ruth Rutherford, Harry Milton Shank, Russell Samuel Sheffer, Ruth Louise Shires, William Henry Shroader, Alfred Henry Smith, Carl Eugene Smith, Ross Arnold Spink, Raymond Oliver Sultzaberger, Robert Eugene Thompson, Cecelia Louise Tiemann, Lynam Nicholas Todd, George Henry Triece, Catharine Grace Troup, William Lewis Watson, Dorothy May Whitman, Lydia Elizabeth Wilt, Abram Wolf, Donald Kasper Wren, Paul Gustav Wueschinsgi, Francis Yetter, Irvin Yoffe, Roscoe Elwood Zeigler, Ethyl Mae Zimmerman.

Hygienic School — Catherine Marie Brown, Albert Howard Butler, Ethel Mary Cole, Annie Maria Ferguson, Cynthia Garnetta Frazier, Mary Henrietta Howard, Catherine Marian James, Charles William Page, Hester Payne, John Baptist Smothers, Bessie Ella Stevenson, Sarah Frances Stewart.

STEELTON SNAP SHOTS

Visit West Side Class.—Members of the men's Bible class of the United Brethren Church at New Cumberland, eighty-five in number, were guests of the men's class of the Main Street Church of God.

Birthday Surprise.—A birthday surprise party was given Saturday evening in honor of Miss Mary M. Crumling at her home in Main street. Refreshments were served to Charles Brashears, of Highspire; Harper Weist of Harrisburg; Martin and Joseph Gluntz, of Enhaut; Miss Nellie Smith, of Newport; Misses Mary Crumling, Anna Shoemaker, Bessie Funk, Florence Swartley, Hattie Fowler, Florence Fisher, Agnes Swartley, Olie Shoop, Anna Lehman, Messrs. John R. Reider, Jr., Harry Reynolds, Charles Weaver, Clarence Green, James Thompson, Mr. and Mrs. Robert T. Crumling, Sr., and son, Albert T. Crumling, Jr., and Mrs. H. S. Crumling and son, Daniel Crumling, all of the borough.

Raid House. — Police raided an alleged disorderly house at 122 Frederick street, Saturday night. Four will be heard to-night.

New Uniforms. — Committee of Citizen Fire Company will to-morrow evening inspect samples for new uniforms.

Merchants Meet. — The Merchants' Association will meet this evening to discuss a uniform time for summer closing.

Lutheran Brotherhood Meets — The Lutheran Brotherhood, of St. John's Lutheran Church, will meet this evening.

Children Die. — A small son of Martin Benkovic, 361 Frederick street, died last evening. Funeral services will be held to-morrow morning with burial in Mt. Calvary Cemetery. A small son of Mr. and Mrs. Joseph Dodok, 478 Good street, died yesterday. The funeral will be held to-morrow morning, with burial in Mt. Calvary Cemetery.

Hits Telephone Pole. — Blinded by the glare of a trolley searchlight, last night, Albert R. Reeder, 344 Swatara street, lost control of his motorcycle and dashed into a telephone pole, near Cameron's Lawn. He was badly cut and bruised about the head.

"Y's" to Meet. — The local Y. C. T. U. will meet at the home of Mrs. J. B. Martin, 141 Lincoln street, this evening.

WIER PLEADS WITH VOTERS

The Rev. A. K. Wier, pastor of Centenary United Brethren Church, made a strong plea in his sermon last evening to all voters to support only those candidates who are pledged to work for local option at the election to-morrow.

CARNIVAL IN WEST SIDE

Under the auspices of the West Side Hose Company, the Keen & Chippy carnival will show here for one week, beginning May 25. This carnival consists of sixteen separate shows and has a reputation of being a high-class entertainment. The carnival will show on the West Side grounds.

MISS FUNK WEDS

Miss Melissa M. Funk and Andrew Rehocel, both of Steelton, were married Saturday evening at the home of Mr. and Mrs. Jacob Funk, 563 Myers street. The Rev. James M. Waggoner, pastor of the Main Street Church of God, officiated. About fifty guests were present.

MRS. HARTRANFT IS DEAD AT THE WOODS

Former Governor's Wife Was Conspicuous Figure in Social Life of the City

Many Harrisburg people will regret to learn of the death of Mrs. Sallie Douglas Hartranft, widow of General John F. Hartranft, twice governor of Pennsylvania and distinguished soldier. Mrs. Hartranft was a conspicuous figure in the social life of Harrisburg for years and even after the term of her husband ended she frequently visited this city where she had many warm friends. Mrs. Hartranft died yesterday at her home, The Woods, Norristown, in her seventy-ninth year. Mrs. Hartranft was seized with pneumonia a week ago, and, as she has been in feeble health, owing to her advanced years, the disease developed rapidly.

Mrs. Hartranft, who was born on May 23, 1835, was the daughter of the late Judge William L. Sebring, of Easton. She married General Hartranft in 1854. Four children were born to them, of whom three survive. They are Samuel S. Hartranft, of Norristown; Mrs. E. V. Stackham, of Maryland, and Miss Anna H. Hartranft, of Norristown. Mrs. Hartranft's second son, Linn Hartranft, was, at the time of his death, in the federal service.

The death of General Hartranft occurred on October 17, 1889.

Relatives and friends of the family are invited to attend the funeral services, which will be held Wednesday at 4 p. m., at The Woods. The Rev. Edward Noble, pastor of All Saints' Episcopal Church, Norristown, will officiate. The burial will be at Montgomery Cemetery.

FUNERAL OF MRS. MORGAN

The body of Mrs. Margaret Morgan, who died at the home of her daughter, Mrs. J. Edward Quinn, at Gloucester, N. J., will be brought here at 6.50 this evening and taken to the home of her daughter, Mrs. L. F. Black, 121 South Second street. Services will be conducted at St. Patrick's Cathedral to-morrow morning at 9 o'clock. Mrs. Morgan was aged 74. Until two years ago she had lived all her life in Harrisburg.

BRAKEMAN DIES

Abraham J. Bingaman, a brakeman on the Pennsylvania railroad, died early this morning at his home, 524 Woodbine street, at the age of 29 years. No arrangements for the funeral have yet been made.

BIG HOME VOTE FOR JUDGE GEO. KUNKEL

[Continued from First Page.]

endorsement.

Those in charge of the Kunkel campaign are pointing out that every vote is necessary at this time. The other candidates in their home counties—which, by the way, are much more populous than is Dauphin county—are making desperate efforts to get out the local vote. They are making their pleas on the basis of home pride, and for this reason it is necessary that Judge Kunkel should have as nearly a unanimous support at home as is possible.

Judge Kunkel is the peer of any of the candidates. He has had a wider experience than any of them and ranks as a judge and lawyer with the best in the State. He has had six years in the Legislature, six years as prosecuting attorney and eleven years on the Dauphin county bench. He is the man who presided at the Capitol graft cases and who declared the "full crew" law constitutional. He is deserving of every vote that will be cast for him.

MIDDLETOWN NOTES

The Middletown Tennis Club opened its season on the fair grounds courts Saturday. Raymond Gilbert was victorious in the matches.

A force of men are at work cutting down the track at the fair grounds to get things ready for the motorcycle races May 30.

PARESIS AND DIABETES

Paresis, like coma when symptomatic of Diabetes, commonly presents a critical condition. Mr. Henry Ringo in book lines, Post Street, San Francisco, was in bed for nine weeks with Diabetes complicated with Bright's Disease and Paresis. To use the language of his physicians, "The urine was loaded with both sugar and albumen, but he would probably die of Paresis," which was so far advanced that, of nine physicians who had passed on the case none gave any hope. Patient was in a wheelchair much of the time.

A prominent Devisadero Street physician administered Fulton's Diabetic Compound with gradual but steady response. The final results may be known from this. This was nine years ago and patient is at this writing (Feb., 1914,) a robust man approaching 200 pounds, devoting his energies to his business.

The ability of Fulton's Dibetic Compound to reduce sugar in many cases of Diabetes in people over fifty (above patient was somewhat under fifty) is not a matter of opinion but a FACT IN PHYSICS and we will send formula that will show the percentage of sugar from week to week. As the sugar declines patients commonly improve, recovery or prolongation of life being common reports. Sugar formula and literature mailed on request. John J. Fulton Co., San Francisco. J. H. Boher, 209 Market street, is local agent. Ask for pamphlet.—Advertisement.

Business Locals

THE MAN WITH $25

to spend on a suit of clothes will get one here that looks like fifty dollars. Some men get an idea that Lack custom tailored suits cost big money because they look high-priced. That's a mistake. Step in and see the splendid materials you get for a modest price. Fred S. Lack, 28-30 Dewberry street.

CATCHING A "BITE"

to eat on the jump is frequently a necessary expedience practiced by the busy businessman or traveler. For the convenience of the hurry-up man we have a quick-lunch counter where short orders may be had in the shortest time possible. Centrally located, a few doors north of the business corner. Busy Bee Restaurant. 9 North Fourth street.

MASTERPIECES IN SHIRTS

The kind that are made by makers with a reputation. New patterns and many of them exclusive with us. The kind you can wear in comfort because they fit so well that they don't seem to touch you anywhere. Men's furnishings in tasteful variety. Kinnard, 1116-1118 North Third street.

The General says:

Whether you buy a low-grade, unknown brand of Roofing, or a high-grade, responsibly-guaranteed product, the labor cost of *laying* it is the *same*. The difference is that you do the job but *once* when you use

Certain-teed

Quality *Cert-ified* Roofing Durability *Guaran-teed*

Certain-teed is the least expensive in the end—and there is so little difference in *first cost* that you cannot afford to take the risk of buying a roofing that is not guaranteed by a responsible manufacturer.

There is no advance test by which you can determine the amount or quality of service a roofing will give. Such superficial tests as bending, smelling, tearing, etc., do not prove how long a roof will last. "The true proof is on the roof."

Such unreliable tests are used by some manufacturers and jobbers to dispose of their goods. Others take advantage of the public by putting out second or third grade roofings as their first grade goods, or by putting them under old established brands built up on better goods.

But our definite guarantee is your absolute advance *knowledge* of the service you will get from *Certain-teed* Roofing. The responsibility of the three biggest roofing mills in the world stands behind that guarantee. It is better than any roofing "test" ever invented.

The amount of *Certain-teed* Roofing required for an average roof, say ten squares, will cost less than $5 over the cheap mail order grade. This small additional cost is saved many times in the fifteen years' wear which is covered by the manufacturer's guarantee.

Certain-teed Roofing is sold at a reasonable price everywhere by dealers who believe in giving unsurpassed quality at a fair profit.

A *Certain-teed* Construction Roof

for buildings of the most permanent type appeals to architects, engineers and builders as well as to owners.

A *Certain-teed* Construction Roof is a built-up roof and is the modern scientific process of covering—whether a gable roof or a flat roof with poor drainage.

A *Certain-teed* Construction Roof does away with the smoky tarpot and as no gravel is used, does not collect dust and the roof is washed clean after every rain. It is a sanitary roof.

Costs more, but *worth more*. Applied only by responsible roofers.

General Roofing Mfg. Co.

World's largest manufacturers of Roofing and Building Papers

Stock Exchange Bldg., Phila., Pa.
Bell Phone Spruce 4531.
New York City, Boston, Chicago, Pittsburgh, Philadelphia, Atlanta, Cleveland, Detroit, St. Louis, Cincinnati, Kansas City, Minneapolis, San Francisco, Seattle, London, Hamburg.

JOHNSTON Paper Co.
HARRISBURG, PA.
Distributors of Certain-teed Roofing

WITMAN BROS.
Wholesale Distributors of Certain-teed Roofing

BUSINESS LOCAL

BUY FOR KEEPS

You will purchase a piano only about once in a lifetime. Therefore be sure it will last a lifetime. Lester Pianos last a lifetime. Rich, sweet, mellow and lasting tone. Easy touch and instantly responsive and durable action. Lester Piano Company, 317 South Seventeenth street.

IN HOT WATER

Hot weather is coming, but you need hot water in summer as well as winter. The Peerless Combination is the most economical gas water heater on the market to-day. When your old range boiler plays out ask us for a price on the new one. E. Mather Co., 204 Walnut street.

MANY DEATHS FROM ACCIDENTS

A person is more liable to accidental death than any other single cause excepting consumption and pneumonia, the average age at death from accident being 33 years. A person is twice as liable to die by accident as from old age. An accident insurance is an asset. The Aetna, Wm. E. Essick, general agent, has the reliable sort.

WHEN YOU GRADUATED

Do you remember what a world of joy a gift of flowers contained on that proud occasion? Make others happy now by remembering them with some floral tribute from this store. Always a choice selection of cut flowers for bouquets and floral specialties. Schmidt, the florist, 313 Market street.

WHAT AN AWFUL FACE

a man makes when he gets his tie under his collar and finds that the tie sticks and won't slip or can't be adjusted without getting the collar out of shape, as well as the upper part of shirt bosom. Our method of ironing collars permits ample room for free movement of tie. Troy Laundry. Phone for our wagon.

A CLEAN PROPOSITION

Quality and service are features of the Arcade laundry that builds popularity among the people of Harrisburg. Our equipment is of the most scientific and up-to-date character under the management of D. E. Glazier, proprietor and experienced laundry man. Let us prove to you that we can take care of your laundry needs. Logan and Granite streets.

Try Telegraph Want Ads.