Quick Home Cure For Piles

Trial Package Absolutely Free—Will You Spend a Post-Card For It?

If you are a sufferer from piles, instant relief is yours for the asking, and a speedy, permanent cure will follow.

The Pyramid Drug Co., 471 Pyramid Bldg., Marshall, Mich., will send you free, in a plain wrapper, a trial package of Pyramid Pile Remedy, the wonderful, sure and certain cure for the tortures of this dread disease. Thousands have already taken advantage of this offer, thousands know for the first time in years what it is to be free from the pains, the itching, the awful agony of piles.

Pyramid Pile Remedy relieves the pain and itching immediately. The inflammation goes down, the swelling is reduced and soon the disease is gone absolutely.

No matter how desperate you think your case is, write in to-day for the free trial treatment. Then, when you have used it in the privacy of your own home and found out for yourself how efficacious it is, you can get the full-size package at any drug store for 50 cents. Every day you suffer after reading this notice you suffer needlessly. Simply fill out free coupon and mail to-day.

Free Package Coupon

PYRAMID DRUG COMPANY, 471 Pyramid Bldg., Mashall, Mich. Kindly send me a sample of Pyramid Pile Remedy, at once by mail, FREE, in plain wrapper.

Name .....

Street .....

City ..... State .....

Many Recoveries From Lung Trouble

Eckman's Alterative has restored to health many sufferers from lung trouble. Read what it did in this case:—

Wilmington, Del.

"Gentlemen:—In January, 1908, I was taken with hemorrhages of the lungs. My physician, a leading practitioner, said that it was lung trouble. I got very weak. C. A. Lippincott, of Lippincott's Department Store, Wilmington, Del., recommended Eckman's Alterative that had done great good. I began taking it at once. I continued faithfully, using no other remedy, and finally noticed the clearing of the lungs. I now have no trouble with my lungs. I firmly believe Eckman's Alterative saved my life." (Abbreviated.)

(Affidavit) JAS. SQUIRES.

Eckman's Alterative is most efficacious in bronchial catarrh and severe throat and lung affections and upbuilding the system. Contains no harmful or habit-forming drugs. Accept no substitutes. Sold by leading druggists. Write Eckman Laboratory, Philadelphia, Pa., for booklet of recoveries.—Advertisement.

POLITICAL ADVERTISING

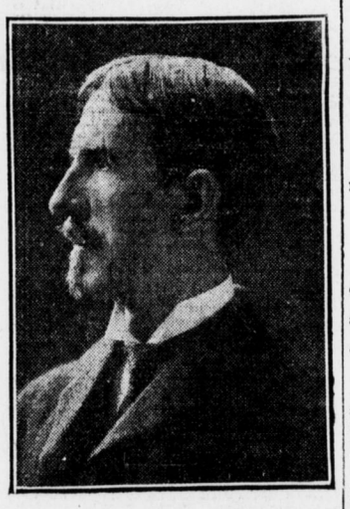

J. BENJAMIN DIMMICK
believes
Penroseism Is a MORAL ISSUE

Thousands of right thinking Pennsylvanians agree with Mr. Dimmick and are ready to crush Penroseism and Boss Rule.

DO YOUR PART
By Voting at the
PRIMARIES MAY 19th
for
J. BENJAMIN DIMMICK
for the
Republican Nomination For U. S. SENATOR

Cumberland Valley Railroad TIME TABLE

In Effect November 30, 1913.

TRAINS leave Harrisburg—

For Winchester and Martinsburg at 5:03, *7:52 a. m., *3:40 p. m.

For Hagerstown, Chambersburg, Carlisle, Mechanicsburg and intermediate stations at 5:03, *7:52, *11:53 a. m., *3:40, 5:32, *7:40, *11:15 p. m.

Additional trains for Carlisle and Mechanicsburg at 9:48 a. m., 2:18, 3:27, 5:30, 9:30 a. m.

For Dillsburg at 5:03, *7:52 and *11:53 a. m., 2:18, *3:40, 5:32 and 6:30 p. m.

*Daily. All other trains daily except Sunday.

H. A. RIDDLE, G. P. A.
J. H. TONGE, Supt.

EDUCATIONAL

PREPARE FOR OFFICE WORK
DAY AND NIGHT SESSIONS
Enroll Next Monday
SCHOOL OF COMMERCE
15 S. MARKET SQ., HARRISBURG.

Harrisburg Business College
Day and Night. Business, Shorthand and Civil Service. Individual Instruction. 28th year. 329 Market St. Harrisburg, Pa.

GEO. H. SOURBIER
FUNERAL DIRECTOR
310 NORTH THIRD STREET

Try Telegraph Want Ads.

BRIEFS OPPOSING INCREASE FILED

Arguments in Railroad Rate Case Resumed in Washington Today

By Associated Press

Washington, D. C., April 28.—Briefs in opposition to an increase in freight rates asked for by the eastern railroads were to-day filed with the Interstate Commerce Commission on behalf of the Pittsburgh Coal Company, the New Pittsburgh Coal Company and the State Railroad Commissions in the eastern classification territory when arguments in the case were resumed to-day.

Clifford Thorne, in his brief for the railroad commissions, urged that the net operating income for the carriers involved was greater during the past four years than for any similar period in their history; that net earnings during the last five-year period were greater than during the preceding five years and those for 1913 greater than the average for either of those five-year periods. He urged also that the future would develop further economies, inventions and improvements which would have the effect of further augmenting carriers' revenues.

Keep On Increasing

Answering statements attributed to the carriers that their bonds are not attractive to capital, Mr. Thorne asserts that they average higher than any other class of market securities except government bonds and that the railroads' credit is equal to or better than that of any other class of business or industrial companies. He added that if the commission denies the proposed increase the prosperity of the carriers "is bound to keep on increasing, just as it has in the past."

The brief of the coal companies asserts that exports of the carriers show that gross and net returns for 1913, particularly for the coal-carrying roads, are more satisfactory than they have been in the past. The situation, it is declared, calls for an adjustment of rates as between traffic and localities unless "what the traffic will bear" and the "value of the service to the shipper" as determined by the interested carriers are to continue for the future. The brief asserts that mine products, including coal, now bear more than their share of the transportation burden and adds that the profits earned by the roads on coal range from 100 to 300 per cent.

PROGRAM FOR CLASSIS

Special to The Telegraph

Annville, Pa., April 28.—Lebanon Classis met in annual session last night in Christ Reformed church and the meetings will continue until Wednesday evening. The program will be: Tuesday, 9 a. m., devotional services, the Rev. David Scheirer; 7:30 p. m., devotional services, the Rev. D. K. Loudenslager; address, "Beneficiary Education," the Rev. C. E. Creitz, D. D.; address, "Our Publications," the Rev. C. J. Musser, D. D.; Wednesday, 9 a. m., devotional service, the Rev. Frank R. Lefever.

JUDGE FOR YOURSELF

Which is Better—Try an Experiment or Profit by a Harrisburg Citizen's Experience?

Something new is an experiment.
Must be proved to be as represented.
The statement of a manufacturer is not convincing proof of merit.
But the endorsement of friends is.
Now supposing you had a bad back,
A lame, weak, or aching one,
Would you experiment on it?
You will read of many so-called cures.
Endorsed by strangers from far-away places.
It's different when the endorsement comes from home.
Easy to prove local testimony.
Read this Harrisburg case:

R. L. Boyer, barber, 587 Showers street, Harrisburg, Pa., says: "I have not been bothered by any of the symptoms of kidney trouble since I was cured by Doan's Kidney Pills. It gives me pleasure to confirm my previous statements, recommending this good remedy."

For sale by all dealers. Price 50 cents. Foster-Milburn Co., Buffalo, New York, sole agents for the United States.

Remember the name—Doan's—and take no other.—Advertisement.

To Constipated Office Workers Take Lax Links

Thousands of office workers—bookkeepers, stenographers, clerks and others, whose steady inside employment gives them little time for exercise—often complain of headaches and constipation. To all such, dainty Lax Links, the delicious candy laxatives, exquisitely flavored with the oil of spearmint, is like a true friend. Without griping or pain, they keep your bowels open, thus preventing headaches. They do not contain any habit-forming or dangerous drugs, and do more than anything else to restore the liver and bowels to their normal condition. As they are mild, but sure in their action, they are recommended by physicians for children, invalids and old folks. Keep a box in your pocket. Sold by all druggists. 10c and 25c boxes. Write for free sample. Boro Salicine Co., Philadelphia.

Charles B. Cluck
Carpender and Builder
Jobbing promptly attended to; screen doors and windows a specialty; also fine cabinet work.
Call Bell Phone 1317-J.
2200 Logan Street

ATTENTION!
THE ROYAL SHOE REPAIRING COMPANY
Have Opened at
5 GRACE AVENUE
Best Workmanship and Material. Shoe Shining Parlor. Open 7 a. m. to 8 p. m. United phone 896Z.

Sore Throat Prudence.

No family medicine chest is well stocked without a bottle of **TONSILINE**, for you don't know what moment it may be needed to relieve a sudden case of Sore Throat. Relieving Sore Throat is **TONSILINE'S** special mission. It is made for that—advertised for that—sold for that one purpose. **TONSILINE** is the one and only Sore Throat Remedy which is sold over a large part of the United States. You'll need **TONSILINE** one of these days, or some night when the drug store is closed—better have a bottle ready at home when you need it most. 25c. and 50c. Hospital Size $1.00. All Druggists.

SCORES OF PETITIONS ARE FILED BY WOULD-BE COMMITTEEMEN

Eleventh Hour Papers Submitted Keep County Clerks Busy Throughout Day

To-day is the last day for filing nomination petitions by candidates for city and county committees, and the clerks in the County Commissioners' office put in a very busy day. Scores of eleventh-hour, last minute papers were submitted and the clerical staff spent most of the day arranging the papers in the various party files.

Following are among those who filed to-day:

Republican County Committee

Horace Pennell, East Precinct, Williams township; W. J. G. Riland, Reed township; Leonard R. Nisley, Second Precinct, Second Ward, Middletown; W. L. Sansom, West Ward, Lykens; P. S. Blackwell, Second Precinct, Third Ward, Steelton; Grant Souders, First Precinct, First Ward, Middletown; Edwin M. Horstick, South Precinct, Susquehanna township; Milton Weaver, Third Precinct, Sixth Ward, city; James M. Morrison, First Precinct, First Ward; Charles P. Walter, Second Precinct, Eighth Ward; J. William Bayles, Fourth Precinct, Seventh Ward; Jacob Kirk, Third Precinct, Seventh Ward; Charles E. Maley, Second Precinct, Second Ward.

Democratic County Committee

Edward A. Miller, Fifth Precinct, Ninth Ward; Joseph B. Polleck, Sixth Precinct, Second Ward; Ralph R. Snyder, First Precinct, Tenth Ward; Frederick L. Morgenthaler, Second Precinct, Twelfth Ward; Frank H. Downey, First Precinct, First Ward; Harry Detling, Second Precinct, First Ward; William Rahn, Third Precinct, Second Ward; Robert A. Snyder, Second Precinct, Third Ward; Alfred Snavely, First Precinct, Fourth Ward; John M. Welsh, First Precinct, Fifth Ward; Adam E. Moeslein, Fifth Precinct, Second Ward; Lee A. Kambeitz, Third Precinct, Eighth Ward; Jacob O. Matter, First Precinct, Thirteenth Ward; Frank H. Lescure, First Precinct, Sixth Ward; E. M. Winemiller, Fifth Precinct, Seventh Ward; William Filling, Jr., Third Precinct, Seventh Ward.

Edward B. Shepley, Second Precinct, Thirteenth Ward; Harvey T. Smith, Third Precinct, Second Ward; Harry M. Wearner, Fourth Precinct, Tenth; William G. Dickman, Fourth Precinct, Swatara; Charles M. Stahle, East Hanover; John H. Schaner, Lower Paxton; Levi H. Ricedorf, Third Precinct, Tenth; Edward F. Peiffer, South Hanover; George A. Werner, Second Precinct, Tenth; Peter Hoffman, Third Precinct, Sixth; Harry A. Walters, Second Precinct, Sixth; Frank Fagen, First Precinct, Seventh Ward; M. L. Byerly, Lykens township; Bernard Hoffman, Wayne township; Eugene M. Garman, Dauphin; D. Lewis Kennedy, First Precinct, Middle Paxton; John P. Croll, Second Precinct, Third Ward, Steelton; Charles W. Rubendall, First Ward, Millersburg; Theodore Jumper, First Precinct, Third Ward, Steelton; William P. Horst, South Hanover township; Jerome Embich, Second Precinct, First Ward, Middletown; Elmer E. Dockey, Uniontown; Charles Gotwald, Second Precinct, First Ward, Middletown; William A. Phillips, First Precinct, Second Ward, Steelton; John A. Albert, Halifax township; Roscoe A. Bowman, Second Ward, Millersburg; Wilmer W. Raudenbush, West Precinct, Williams township; Christian Luft, First Ward, Royalton; Abram Fetterhoff, Halifax township; John D. Peiffer, Second Precinct, Derry township; John R. Hoover, Berrysburg; P. H. Meehan, West Ward, Williamstown.

City Committeemen

Democrats—Harry J. Emmanuel, Second Precinct, Eighth Ward; George B. Bender, Third Precinct, Tenth Ward.

Republican — Isaiah Reese, Jr., Fourth Precinct, Seventh Ward; W. Scott Stroh, Fourth Precinct, Seventh Ward; J. Edwards Bowers, Fourth Precinct, Seventh Ward; Charles H. Looker, Fourth Precinct, Eighth Ward; Walker Cole, First Precinct, First Ward; James Morrisey, Jr., First Precinct, First Ward; Edward Frazer, First Precinct, Fifth Ward; J. G. Stewart, Third Precinct, Sixth Ward; Edward Myers, Third Precinct, Sixth Ward; H. G. Morton, Third Precinct, Sixth Ward; Harry Burrs, Second Precinct, Sixth Ward; Richard Chellew, Second Precinct, First Ward; B. A. Van Riper, Second Precinct, Second Ward; George W. Maley, Second Precinct, Second Ward; Harry R. Gingher, Second Precinct, First Ward; Henry Bloser, Second Precinct, Second Ward; C. E. Jauss, First Precinct, Seventh Ward; William M. Reidlinger, Third Precinct, Seventh Ward; William Halbert, Second Precinct, Fifth Ward; Roy Mikle, Second Precinct, Eleventh Ward; John S. Branyan, Second Precinct, Seventh Ward.

Washington County Committee

Joseph Salinger, First Ward, Steelton; Kasimir Posega, First Ward, Steelton.

Socialist County Committee

D. S. Wenrick, Steelton.

MORE REPUBLICANS THAN DEMOCRATS

[Continued from First Page.]

are in sharp contrast with the padded returns of the Patriot. The Patriot, in order to attempt to fool voters into believing in the popularity of Democratic canditions, reported a total Democratic enrollment of 4,115.

The actual returns show that the Patriot padded its figures by adding to the totals phantom Democrats to the number of 1,192, without going even to the old-time experient of counting tombstones in the cemeteries. The Patriot just threw in 1,192 for good measure, and at the same time artlessly subtracted 200 votes from the Republican totals and added 100 to the Washington totals. It was a flagrant fraud, stupidly attempted.

To-morrow will be registration day in Harrisburg. It is expected that a sufficient number of Repumlicans will register to give the city a showing as excellent as has been made in the county. Voters who were not registered last Fall, who have changed residence or who wish to change their party affiliations must do so to-morrow or lose their vote.

INSPECTED ORE MINES

Special to The Telegraph

Annville, Pa., Apri 128.—The geology class of Prof. H. E. Wanner, of Lebanon Valley College, consisting of twenty-four students enjoyed a ride to Cornwall yesterday where they inspected the ore mines. The trip was made in two buses belonging to a local liveryman. Dinner was served in the Cornwall Inn.

When It Rains Come to BOWMAN'S
Look For "Rainy Day Specials"

CALL 1991—ANY PHONE.
FOUNDED 1871
Bowman's
HARRISBURG'S POPULAR DEPARTMENT STORE

Spring's Greatest Garment Event

A Clean Sweep of High Class Suits, Values Worth $25, $27.50, $29.50, $32.50, $39.50, $42.50, $45.00, $50.00

Your Choice All One Price **$19.98**

None Sent C. O. D.
None on Approval
None Reserved

CLOSE-OUT of Women's New Spring Tailored Suits in hundreds of the newest and smartest designs and most approved materials at a low price that sets a record for underselling. Suits include Moire, Silk Poplin, Gabardine, Crepe Poplin, Serge, and all the staple and fancy colors, Black, Navy, Tango, Reseda, Sage, Mahogany, Wistaria, Helio, Labrador, Copenhagen and Flame.

COATS

All the season's newest styles in all the wanted materials at ridiculously low prices.

DRESSES

Spring's best stlyes in Taffetas, Failles, Crepes, Charmeuse—all made according to Fashion's latest dictates. Come expecting best values, you will not be disappointed.

Garment Section—Second Floor.

Sample Lingerie

Tomorrow, Second Day of Three-Day Sale Are You Sharing in These Savings?

This sample line of the Wolf Company is undoubtedly the most attractive we have ever shown. Staple materials, beautiful soft silky textures, dainty trimmings and savings that run almost half. Gowns, Skirts, Princess Slips—everything in Muslin wear. Don't fail to inspect this line. You will buy. Some of the prices are:

The Gowns	The Skirts
98c Gowns, 59c	98c Skirts, 69c
$1.25 Gowns, 75c	$1.00 Skirts, 75c
$1.50 Gowns, 98c	$1.50 Skirts, 98c
$1.75 Gowns, $1.19	$1.69 Skirts, $1.19
$1.98 Gowns, $1.29	$1.98 Skirts, $1.29
$2.25 Gowns, $1.45	$2.25 Skirts, $.139
$2.50 Gowns, $1.69	
$2.98 Gowns, $1.98	

Special Showing—Second Floor

WALL PAPERS

We Lead in Home Decorations

Dependable wall papers are to be had at Bowman's. Our papers are all **full length** and in most approved styles and colorings. Estimates given for paper hanging.

60c to 75c Wall Papers, 39c Roll
Metallic bronze, burlap effects in green, gold and brown with stencil borders to match.

30c to 45c Wall Papers, 22c Roll
Leatherettes for hall and library; two-tone tiffany blends for parlors and living rooms; cut out borders to match.

15c Wall Papers, 5c Roll
This is a large lot of wall papers and suitable for any room in the house.

On Sale on the Fourth Floor—Bowman's.

Extra Values LINENS

$5.00 36x45-inch beautiful hand embroidered all linen Pillow Cases. Something for best wear—appropriate and dainty present for Spring bride. Special $3.98

85c 64-inch bleached damask, all linen. A weaver's thread here and there brings the price to you at 69c

75c Dimity quilt, 52x90 inches, sold regularly at 75c. Special, 58c

Main Floor—BOWMAN'S

Just Received: Embroidered Crepe, Voile and Batiste Flouncings

These are styles you can always find use for as our sale price makes it an object for you to buy plentiful supplies. To see means to buy.

Fifteen Pieces of Embroidered Voile, Crepe and Batiste Flouncings, sufficiently wide enough for whole gowns, that are regularly worth $1.75 to $3.00 a yard. To-morrow, yd. 75c

12½c and 15c Colored Embroidery Edges, black, pink, blue, navy and red; fast edge and fast colors. To-morrow, yd. 6½c

Main Floor—BOWMAN'S

Low Shoes at Low Prices

For Men, Women and Children

Unusually Attractive Special Prices on Timely Shoe Needs. Be Early To-morrow

Men's button and blucher lace low shoes in various leathers. Sample sizes only. Regular $2.50 to $3.50 values. Special, pair $1.49

Women's sample low shoes in tan calf, and black leathers and fabrics. Smart styles. Regular $2.00 to $3.00 values. Special, pair, $1.49

Children's and misses' low shoes in black, tan and red, in sizes up to misses' size 2. Regular $1.25 and $1.50 values. Special, pair, 85c

Third Floor—BOWMAN'S

Decisive Savings in Domestics

The Keynote of To-morrow's Sellings

Lonsdale Bleached Muslin, 36 inches wide, cut from the full piece. Regular 15c value. Yard 10c

42 or 45 inch bleached Pillow Casing, remnant lengths. Regular 16c and 18c quality. Special, yard 10½c

Sheeting, 81 or 90 inches wide, in short lengths, suitable for making pillow cases or bolsters. Regular 28c and 32c quality. To-morrow, yard 15c

Embroidered Flouncing in white or pink on Shaker flannel, 18 inches wide. Sells regularly at 20c. To-morrow, yard 7½c

Apron Gingham in light and dark patterns. Regular 7c quality. Yard 5½c

Sheets, made of good, even muslin, seamless, unbleached; will bleach very easily. Size 76x90 inches. Limit, 3 to a customer. Special, each 39c

Bleached Sheets, size 81x90 inches, made of Mohawk and Utica muslin; slightly imperfect along the edge or a small hole. Regular 85c to 95c sheets. Special at, each 49c

Main Floor—BOWMAN'S

$168,081 PLEDGED FOR NEW Y. M. C. A.

Waynesboro Gives $16.80 For Every Man, Woman and Child in Borough

On the 18th of April Waynesboro, a town of 10,000 people in Franklin county, this State, undertook to raise in six days $150,000 with which to erect and equip a new Young Men's Christian Association building and provide endowment for the same. The campaign was in charge of E. J. Hockenbury, field secretary of the Pennsylvania State Young Men's Christian Association with offices in the Calder building. D. M. Wertz, one of the largest fruit growers in Franklin county, had made an initial gift of $50,000 on condition that the citizens of Waynesboro would raise $100,000 more. The campaign closed Friday evening on schedule time with $168,081.67 pledged. When it is considered that this is $16.80 for every man, woman and child in the entire community it will be noted what a remarkable campaign it was. There were 2,646 subscriptions or an average of nearly $65 per person.

J. B. Carruthers, State secretary of Pennsylvania, who was present at the last meeting, declared that this was the greatest demonstration he had ever seen for a town the size of Waynesboro. The executive committee in charge of the campaign was composed of the following prominent Waynesboro citizens: J. H. Stoner, chairman; J. G. Benedict, J. E. Frantz, A. O. Frick, D. M. Good, P. D. Hoover, M. D., W. J. C. Jacobs, D. L. Miller, W. T. Omwake, D. B. Snively, D. D. S., D. M. Wertz, I. E. Yost, J. E. Beck, J. J. Oller and Val Smith. In addition to this there were twelve captains as follows: J. G. Corbett, H. C. Gordon, J. B. Long, J. A. Middower, M. T. Brown, H. E. D. Grey, W. L. Minick, J. F. Shank, R. R. Arthur, S. E. Dubbel, K. G. Potter and Daniel Rinehart. These captains led teams of twelve men each; a complete organization of about 160 citizens.

PALMER'S BILLINGSGATE DISGUSTING DEMOCRATS

Special to The Telegraph

Media, April 28.—A. Mitchell Palmer, in the opinion of hundreds of Democrats, has entirely lost his head. His fulsome laudation of McCormick, coupled with his ward-heeler attacks upon the State administration, have disgusted hundreds of voters in his own party. Boosting McCormick last night, he said:

"Three days after the inauguration I want to visit Harrisburg and see the trailing, slimy exodus of the men forsaking the wasteful jobs and watch the thugs and crooks going to the station. There will be enough to fill a special train of three cars to take them to Philadelphia, where they belong.

"I want to give McCormick a little advice. He should load the crew off to Mexico to stop the bullets. There are enough of them to carry on the war."

It is believed that Palmer already sees the finish of his political dreams and is bitter.

SUSPECT BURGLARS OF KILLING FIVE

[Continued from First Page.]

in the world was gone and that nothing remained of his loved ones save a small pile of charred bones.

The authorities of Huntingdon county, summoned from Huntingdon to-day, began a search for the two unidentified men last seen coming from the Varner home. From the condition of the bodies it could not be learned whether the victims had been killed before the house was fired. Varner thinks the men were burglars and entered the house to obtain $250 which he had there. Neighbors who saw the men running away from the Varner home are unable to give accurate descriptions of them.

In addition to destroying the Varner home the fire also destroyed the home of Joseph Mallot, which adjoined.

Peter Varner has charge of a night shift at the brick works at Mount Union, located about a mile away from his home. About 10.30 o'clock last night he noticed a fierce glare in the sky and at once started for home on a run. When he arrived there neighbors were carrying stuff from the Mallot home, while his home was in ruins. It was he that discovered that his entire family had been burned to death.

The houses were located just opposite the Catholic church, on the outskirts of the town. When the fire was discovered the flames had spread over the entire first floor and within a few moments the entire building was a mass of flames.

Family in Bed

Mrs. Varner and the two youngest children occupied the front room on the second floor, while the other two children slept in the rear room. The home was a 2½-story frame structure and it burned like tinder.

The neighbors who rushed to the scene at first believed that Mrs. Varner and the children had escaped from the building, but the husband soon found that they had been cremated. The awful blow temporarily deranged him and four men were forced to hold him when he endeavored to rush into the seething mass of flame to join his loved ones.

Woman Is As Old As She Looks

No woman wants to look old. Many in their effort to look youthful resort to the "beauty doctor's" prescriptions. Their mistake is that they visit the wrong department in the drug store.

Beauty depends upon health.

Worry, sleepless nights, headaches, pains, disorders, irregularities and weaknesses of a distinctly feminine character in a short time bring the dull eye, the "crow's feet," the haggard look, drooping shoulders, and the faltering step.

To retain the appearance of youth you must retain health. Instead of lotions, powders and paints, ask your druggist for

DR. PIERCE'S Favorite Prescription

This famous medicine strikes at the very root of these enemies of your youthful appearance. It makes you not only *look* young, but *feel* young.

Your druggist can supply you in liquid or tablet form or send 50 one-cent stamps to Dr. Pierce's Invalids Hotel and Surgical Institute, Buffalo, N.Y. and trial box will be mailed you.