COULD NOT BEAR BURNING ECZEMA

Face, Hands and Back Very Red and Itchy. Skin Peeled Off, Then Scaled. Cuticura Soap and Ointment Worked Like Magic.

W. Springfield, Pa.—"At first my face, hands and back were very red and very itchy. Later my skin peeled off then it scaled. The eczema came in a rash and was so burning that I could not bear it. I could not work. If I rubbed my apron over it and then rubbed my forehead it would make my forehead itch. I used the wonderful Cuticura Soap and Ointment about a week and they worked like magic. My skin is as pure as if the eczema had never been there." (Signed) Miss Lula H. Jenness, May 15, 1913.

FACE ITCHED AND BURNED

51 Laurel St., Carbondale, Pa.—"The trouble began as a poison. My face broke out in little red spots and went down on my neck. It made my face look badly for a while. It itched and burned and I had to scratch it. The more I scratched the worse it got. I used ointments but with no results and I used a little ——— but it did not seem to do much good. I started to use Cuticura Soap and Ointment and I gradually got better. After I used the Cuticura Soap and two boxes of Cuticura Ointment I was all over it." (Signed) Wm. Burrell, March 29, 1913.

Cuticura Soap (25c.) and Cuticura Ointment (50c.) satisfy in purity, delicacy and fragrance the most discriminating. A single set is often sufficient when all else fails. Sold everywhere. Liberal sample of each mailed free, with 32-p. Skin Book. Address post-card "Cuticura, Dept. T, Boston."

☞Men who shave and shampoo with Cuticura Soap will find it best for skin and scalp.

Lumber That's Easy To Work

saves money to the builder because it saves time and work of carpenters.

We are very careful about the softness and grain of our finishing lumber, siding, ceiling, etc.

Most of it is mill plained so that it can be nailed right into the house ready for painting.

Give us your next order and examine the good quality.

United Ice & Coal Co.

MAIN OFFICE:
Forster and Cowden Sts.

Cumberland Valley Railroad TIME TABLE

In Effect November 30, 1913.

TRAINS leave Harrisburg—

For Winchester and Martinsburg at 5:03, *7:52 a. m., *3:40 p. m.

For Hagerstown, Chambersburg, Carlisle, Mechanicsburg and intermediate stations at 5:03, *7:52, *11:53 a. m., *3:40, 5:32, *7:40, *11:15 p. m.

Additional trains for Carlisle and Mechanicsburg at 9:48 a. m., 2:18, 3:27, 5:30, 9:30 a. m.

For Dillsburg at 5:03, *7:52 and *11:53 a. m., 2:18, *3:40, 5:32 and 6:30 p. m.

*Daily. All other trains daily except Sunday.

H. A. RIDDLE, G. P. A.
J. H. TONGE, Supt.

EDUCATIONAL

PREPARE FOR OFFICE WORK

DAY AND NIGHT SESSIONS
Enroll Next Monday

SCHOOL OF COMMERCE

15 S. MARKET SQ., HARRISBURG.

Harrisburg Business College

Day and Night. Business, Shorthand and Civil Service. Individual Instruction. 28th year. 329 Market St. Harrisburg, Pa.

Business Locals

LOTS OF SOAP

Spring cleaning day requires lots of soap, we are giving our patrons six cakes of any kind they like best, for twenty-five cents, and for this week we give three of any one ten-cent article in the store for a quarter. All goods sold here are of par excellent quality. Suppose you test our ability to please you. S. S. Pomeroy, 8 South Market Square.

WINTER HAS GONE

But there are others coming, and now is the time to get your home equipped with a modern heating plant. One that will last a life time and save you hundreds of dollars, hours of drudgery and think of the convenience. We install steam, hot water and hot air systems. Let us give you an estimate. Heating the old way costs more each year. Edmond Mather Company, 204 Walnut street, Harrisburg, Pa.

IN THIS COMMUNITY

Thirty-eight years ago the Yohn Bros. established their piano business in Harrisburg and are to-day recognized as the leading house of their line in this community. The quality of the goods they have handled and the methods they have employed in dealing with the public has won for them this distinction, and when buying pianos, player-pianos and other musical instruments, you have a feeling that you are getting what you pay for. North Market Square. Yohn Bros.

NOTICE

All proprietors of hotels, boarding and rooming houses, as well as all private citizens who can provide lodging for the Volunteer Firemen and their ladies, during convention week, October 5th to 9th, are requested to send their names and addresses to H. Q. Black, secretary of hotel committee, No. 420 Market street, at once, when arrangements can be made.

Hotel Committee.

UNDERTAKERS

RUDOLPH K. SPICER
Funeral Director and Embalmer
813 Walnut St. Bell Phone

TO ARGUE FOR NEW TRIAL FOR DRUGGIST

Ensminger-Osten Case Among Ten Listed For April Hearing on Tuesday

Argument for a new trial for Dr. John T. Ensminger, Jr., a well-known druggist, and Martha Osten, a trained nurse, convicted in March session of the crime growing out of Ensminger's marital infidelity, will be heard by the Dauphin county court Tuesday. Ten cases all told are listed for April Argument Court, including the mandamus to compell the county commissioners to pay a witness in the Hans Solbrig murder case for 102 days' detention in jail. The argument list as prepared yesterday afternoon by Prothonotary Harry F. Holler:

Frank R. Laverty vs. John T. Ensminger, new trial and judgment; Commonwealth vs. Dr. John T. Ensminger, Jr., and Miss Martha Osten, new trials; Commonwealth vs. Jacob Judy, new trial; Nicholas I and Annie Hench vs. Central Pennsylvania Traction Company, take off nonsuit; Mary J. Vallerchamp vs. Harrisburg Railways Company, judgment notwithstanding verdict; Commonwealth vs. W. J. Bayles, rule to show why indictment bill should not be presented to new grand jury; Commonwealth, ex-rel, District Attorney Michael E. Stroup, vs. County Commissioners, mandamus; International Harvester Company, Gardner-Baptisti, open judgment; Wetrustu Outfitting Company vs. Nina D. Williams, to open judgment.

To Hold Pipe Hearings. — Friday May 8, has been fixed by Commissioner of Public Safety H. F. Bowman for hearing the abutting property owners in Zarker street, Eighteenth to Nineteenth; Thompson, Thirteenth to Evergreen; Logan street, Maclay to Woodbine; Second street, Reel's lane to Division, and in Division street from Second to Front, where water pipe will be laid.

Bids For 400 Meters.—Bids for supplying the city with 400 new water meters were opened yesterday afternoon by Commissioner of Public Safety Bowman and the commissioner and his clerks were busy tabulating all day. Mr. Bowman expects to have the figuring finished in time to announce the award of the contracts on Monday.

Fill Election Vacancies. — Anthony Savastio was appointed majority inspector, Upper precinct, Derry, vice Samuel Habaker, removed; Benjamin F. Wert, judge of election for Upper Paxton, succeeding Edward C. Boyer; W. S. Long, judge of election, succeeding Harry H. Cassel, South Hanover township; Norman . Manley, Democrat, succeeding John H. Lutz, Sixth precinct of the Second ward; H. E. Roudibaugh, Republican, vice B. W. Campbell, resigned, Second precinct of the Third ward.

PALACE THEATER

Jennie MacPherson and Charles Gebhart will be featured on Monday at the Palace in one of the World Special Film Corporation four-reel comedy, entitled, "The Outlaw Reforms." This is four reels of rapid-fire, lighting, fast, hilarious action from start to finish, and a scream in every scene. The photographic quality is magnificent and the subject itself is developed with a dash and vigor which is most attractive, and will create intense enthusiasm to all who see same. Also the regular Universal program, as follows: Arthur Allardt and Edyth Sterling, in frontier drama, "Strange Evidence," in which a lost heel leads to arrest of the thief. Vera Sisson, Laura Oakley and Donald MacDonald in a Powers comedy, "The Seat of the Trouble," in which a shooting accident complicates elopement. Lloyd Hamilton and Betty Burbridge in a frontier comedy, "Black Hands and Dirty Money," showing when man finds bomb pinned to his back he hunts water hole. Pearl White in Crystal comedy, "The Lady Doctor," in which a female doctor takes unique methods of curing fits.——Advertisement.

DEATH OF MISS CATHARINE STRETCH

Mechanicsburg, Pa., April 25.—Miss Catherine Stretch died at the home of her niece, Mrs. Rebecca Bushey, 24 West Simpson street, yesterday, after an illness due to old age. She was 78 years old and is survived by one brother, Joseph Stretch, East Main street. The funeral service will be held on Monday morning at 10.30 o'clock, the Rev. E. C. B. Castle, pastor of the First United Brethren Church, officiating. Burial will be made in the Mechanicsburg Cemetery.

"Quo Vadis" to Be Big Feature on Monday at Victoria Theater

C. CATTANEO
In the Role of Nero.

At the Victoria Theater Monday will be shown George Kleine's striking motion-picture play, "Quo Vadis?" The production is one of the most pretentious that has ever been undertaken in the moving picture world and covers the full three-act dramatization of the book. Eight reels and two and a quarter hours are required to present the entire picture.

For six months this picture was shown daily at the Astor Theater in New York and was witnessed by thousands of people. The New York papers in practically every instance highly commended the picture, the realistic effects produced in the burning of Rome, the staging of the various scenes and the work of the players coming in for much praise. The feature is one of the most elaborate ever presented in Harrisburg and will be shown for the one day only, Monday, at the Victoria Theater.—Advertisement.

AMUSEMENTS

MAJESTIC

To-night—"Way Down East."
Monday, matinee and night, April 27—"The Smart Set."
Tuesday evening, April 28 — Regina Prager Opera Co. (Yiddish).
Wednesday evening, April 29—"The Lure."
Thursday, Friday and Saturday, matinees daily, April 30, May 1, 2—"The Little Lost Sister."

ORPHEUM

Keith Vaudeville—Every afternoon and evening.

COLONIAL

Vaudeville and Pictures—Every afternoon and evening.

"WAY DOWN EAST"

All playgoers are familiar with the story of "Way Down East," which is at the Majestic Theater to-day. "Way Down East" has been presented in nearly every city and town in the United States and Canada, during the past eighteen years and in presenting the play again this season, its producers are only complying with the demand universally made, and in keeping with the usual custom and have provided the same competent cast and elaborate production. The success which has attended this famous rural drama, would have been of a phenomenal nature under any circumstances, but considering the number of years the piece has been constantly before the public, it is really astonishing.—Advertisement.

"THE SMART SET"

The famous "Smart Set" company will make its annual appearance with its big singing and dancing chorus, one of the best in the country, at the Majestic Theater Monday, afternoon and evening. This attraction, playing the brand new musical farce, "The Wrong Mr. President," is scintillating with effervescent humor, catchy and splendid ensemble music, dashing costumes and everything that goes to line up an up-to-date musical comedy. The book and lyrics are by Salem Tutt Whitney, who is the principal comedian, and the music is by T. L. Corwell, Homer Tutt and Russell Smith.—Advertisement.

RELKIN YIDDISH COMPANY

Edwin A. Relkin will present Mme. Regina Preger and K. Juvelier, supported by a competent cast of singers, in the Yiddish opera, "The Jewish Mother," at the Majestic Theater, Tuesday evening of next week. This is one of the few Jewish operas that are being sung to-day, and comes direct from a successful engagement in New York. Seats are now on sale.—Advertisement.

LASKY'S "BEAUTIES"

With Lasky's "Beauties" heading one of the very best variety bills yet uncovered at the Orpheum, there are reasons to believe that banner sales will attend the closing performances to-day. For next week, and incidentally the closing week of the present season, the management is announcing an offering that will be a fitting climax to the most successful season the popular Locust street playhouse has had. Merit and novelty are strongly blended and the layout of talent really looks unusaul. One of the most important turns will be the vocal and instrumental act of the Nine White Hussars, the finest act of its kind in present day vaudeville.—Advertisement.

AT THE COLONIAL

Harmony is the charm of the bill that goes on view at the Colonial for the last times to-day. It is supplied by the Old Town Quartet, four comedy vocalists of ability, whose voices blend in excellent harmony in a number of the late song successes as well as some of the old favorites. An expert lariat twirler and a comedy playlet, with E. T. Jordon and company, are also two interesting features.—Advertisement.

BICYCLE THIEF CAPTURED

New Cumberland, Pa., April 25.—A bicycle was stolen in front of E. F. Uptegraph's store at Elkwood. Mr. Uptegraph gave chase with his team and caught up to the thief at the York county side of the Yellow Breeches creek. When questioned why he stole the bicycle the young man said he was hungry.

SPLITTING HEADACHE INSTANTLY RELIEVED

Get a 10 cent package of Dr. James' Headache Powders and don't suffer

You can clear your head and relieve a dull splitting or violent throbbing headache in a moment with a Dr James' Headache Powder. This old-time headache relief acts almost magically. Send someone to the drug store now for a dime package and a few moments after you take a powder you will wonder what became of the headache, neuralgia and pain. Stop suffering—it's needless. Be sure you get what you ask for.—Advertisement.

LEGAL NOTICES

ORPHANS' COURT SALE
Estate of Raymond L. Stewart, Deceased

BY virtue of an order of the Orphans' Court, of Dauphin County, there will be exposed to public sale at the Court House, in the City of Harrisburg, Pa., on Wednesday, the 29th day of April, A. D. 1914, at 2 o'clock in the afternoon of said day, the following tract of land:

DESCRIPTION OF LAND

Beginning at stones at a point on the south side of the Schuylkill and Susquehanna Railroad, thirty (30) feet from the center line of said railroad; thence north sixty-two degrees and forty-nine minutes (62 degrees, 49 minutes) east, and parallel with said railroad thirteen hundred twelve (1,312) feet to a point; thence south twenty-seven degrees eleven minutes (27 degrees, 11 minutes) east, a distance of sixty-three (63) feet to a point; thence by a remaining part of this tract, south eighty-four degrees eleven minutes (84 degrees, 11 minutes) east four hundred seventeen (417) feet to a point; thence by same north seventy-seven degrees forty-nine minutes (77 degrees, 49 minutes), east four hundred forty-nine (449) feet to a point; thence by same north eighty-one degrees thirty minutes (81 degrees, 30 minutes) east three hundred fifty-five (355) feet to a point; thence by same north sixty-six degrees forty-five minutes (66 degrees, 45 minutes) east six hundred two (602) feet to a point; thence by same north sixty-four and one-fourth degrees (64¼ degrees) east seven hundred forty (740) feet to a point; thence along the Ellendale Forge Tract south twenty-six degrees fifteen minutes (26 degrees, 15 minutes) east six hundred forty-two (642) feet to stones; thence south fifty-six degrees fourteen minutes (56 degrees, 14 minutes) west twenty-six hundred seventeen (2,617) feet to a hickory; thence by the John Bell tract fifty-nine degrees forty-five minutes (59 degrees, 45 minutes) west sixteen hundred seventy-two (1,672) feet to stones; thence by the John Gayman tract eight degrees forty-eight minutes (8 degrees, 48 minutes) west fourteen hundred fifty-four (1,454) feet to a white oak; thence by the same north nine degrees twenty-three minutes (9 degrees, 23 minutes) west one hundred seventy three (173) feet, to the place of beginning. Containing one hundred three (103) acres and one hundred (100) perches. Together with the use of a private road leading from a point in the public road from Dauphin to Ellendale Forge, to land herein.

Having thereon erected a dwelling house and barn.

Terms of sale—Ten per cent. of the purchase money on day of sale; 15 per cent. on the day of the confirmation of the sale by the Court, and the balance within ten (10) days from the confirmation of the sale by the Court, with power to adjourn the sale from time to time.

ELIZABETH F. STEWART,
Administratrix.
BRADDOCK, Attorney.

TO OFFER ORDINANCE FOR REMOVAL OF POLES

[Continued from First Page.]

data is now being compiled by City Commissioner H. F. Bowman, superintendent of public safety and City Electrican Clarke E. Diehl.

Just when Mr. Bowman will have his measure ready for presentation to council the commissioner of public safety said he cannot say until Mr. Diehl and himself have collected all the necessary information as to expense etc. the most practical time limit and so on.

That the new ordinance will be modeled much after that clause of the Harrisburg Light and Power company ordinance clause of the merger ordinance under which the Harrisburg Light and Power company is readily clearing away its forest of poles and wires, was admitted by Commissioner Bowman.

"For a long time we have had this matter under advisement." said he, and I've also talked it over with other commissioners. There is no question but what something should be done about these poles—especially on Third tions artc ma rdrabaatmaaffdidiordam street and in other more congested sections of the business district. The poles certainly must come out.

"Mr. Diehl and I were just looking into this question again yesterday but we could not get down to it very thoroughly because I had to receive these meter proposals and begin the compiling of the bids. For the next few weeks the office here will be busy receiving, opening and tabulating bids for one kind of supplies or another and I doubt very much if we can shape up this pole-and-wire matter for some time. However, I think you can easily say that I expect to have the ordinance ready to offer in council within a few weeks."

A Free Demonstration

of French Pen Painting. All art teachers and students are cordially invited. Miss M. E. Whitwell, who has attained much success in introducing the new method of French Pen Painting will demonstrate and give instruction in this art on April 27 and 28 at Black's art store, 117 Market street. This most fascinating art has been accepted with enthusiasm by schools, professionals, amateurs, etc., affording an interesting and charming pastime.—Advertisement.

LEGAL NOTICES

Office of the Board of Commissioners of Public Grounds and Buildings of the Commonwealth of Pennsylvania, Harrisburg, Pa.
JOHN K. TENER, Governor;
A. W. POWELL, Auditor General;
R. K. YOUNG, Treasurer,
Commissioners.

IN compliance with the Constitution and the Laws of the Commonwealth of Pennsylvania, the Board of Commissioners of Public Grounds and Buildings invites sealed proposals for contracts for furnishing such supplies for the Executive Mansion, the Legislature, the several Departments, Boards and Commissions of the State Government as described, and below such maximum prices as are fixed in the following schedules, for the year ending the 31st day of May, A. D. 1915: Schedule A, for furnishing all Paper and Envelopes; B, for furnishing Typewriters, Adding, Addressing and Duplicating Machines and Supplies; C, for furnishing General Stationery, Mahogany, Oak and Metallic Furniture and Office Supplies; D, for furnishing Engineering Instruments, Blue Print Paper, and Labratory and Engineering Supplies; E, for furnishing all Books; F, for furnishing Brushes, Glassware, Brooms, Mops, Buckets, Toilet and Cleaning Soaps, Towels, Rugs, Fuel, Uniforms, Rubber Goods, Chemicals and Miscellaneous Supplies; G, for furnishing Hose and Fittings, Awnings, Carpenter Supplies, Upholstering, Painting and all Hardware Supplies; H, for furnishing Supplies for the care of the Conservatories and Grounds; I, for furnishing Lumber, General Repairs, and Removal of Dirt and Refuse; J, for furnishing Light, Heat and Power Supplies.

As the various classifications of the schedule will be bound in pamphlet form for the convenience of the Bidders, it is therefore desired that in requesting pamphlets the bidders indicate those desired by using the letters set forth above.

No proposal for any contract shall be considered unless such proposal be accompanied by a certified check, to the order of the State Treasurer, in one-fourth the amount of the estimated contract; or by a bond, in such form and amount as may be prescribed by the Board of Public Grounds and Buildings. Such bond shall be conditioned for the faithful performance of the terms of the contract, if awarded, and shall have as surety two individual sureties, approved by a judge of the Court of Common Pleas of the county in which the person or persons making such proposal may reside or of the county wherein shall be located the principal place of business of the person, firm or corporation making such proposal, or one surety company authorized to act as surety in this Commonwealth. A bidder who shall have accompanied his proposal with a certified check, as aforesaid, and to whom a contract shall have been awarded, may, within ten days after such award, substitute for said check a bond as herein prescribed; otherwise said check shall be retained in lieu of a bond. No bond to be in less sum than Five Hundred ($500.00) dollars, conditioned for the faithful performance of the contract, and addressed and delivered to the Superintendent of Public Grounds and Buildings on or before 12 o'clock, meridian, Tuesday, the 12th day of May, A. D. 1914, at which time the proposals will be opened and published in the Reception Rooms of the Executive Department, at Harrisburg, and the contracts awarded as soon thereafter as practicable.

AS PROVIDED BY THE ACT OF 1913, ALL BIDS MUST BE RENDERED IN DUPLICATE AND MARKED "DUPLICATE" AND "ORIGINAL."

Blank Bonds and Schedules containing all necessary information may be obtained by communicating with Samuel B. Rambo, Superintendent, Public Grounds and Buildings, Harrisburg, Pa.

By order of the Board.

SAMUEL B. RAMBO,
Superintendent.
C. P. ROGERS, JR.,
Secretary.

EXECUTOR'S SALE OF REAL ESTATE

IN the Matter of the Estate of Elizabeth S. Beck, the Executor of the above estate will expose at public sale on Wednesday, April 29, 1914, at 2 o'clock P. M., in front of the Court House, Harrisburg, Pa., the following real estate of the decedent, by virtue of the authority vested in him by the Will of Elizabeth S. Beck:

All those certain buildings and lot of ground, situate in the City of Harrisburg, Dauphin County, Pennsylvania, bounded and described as follows:

Beginning at the corner of Bailey and Allison Streets; thence along Bailey Street southwardly seventeen (17) feet six (6) inches to Lot No. 48 in Plan of Lots laid out by Bailey & Mumma; thence along the line of said lot eighty-five (85) feet to an alley; thence along said alley seventeen (17) feet six (6) inches to Allison Street; thence along Allison Street eighty-five (85) feet to the place of beginning.

Being Lot No. 47 in said plan of Lots, having thereon erected a two-story frame mansard roof dwelling house on Bailey Street, and a two-story frame dwelling house in the rear on Summit Street.

The aforesaid real estate will be sold free and clear of all liens and encumbrances.

Terms — Ten (10 per cent.) per cent. on day of sale and balance thereof upon execution of the deed and delivery of the property.

For information in regard to said sale apply to

MARTIN L. BECK,
Executor.
On . . . E. BEIDLEMAN, Attorney,
Kunkel Building,
Harrisburg, Pa.

FEMALE ADMIRER OF HOHL IS ARRESTED

[Continued from First Page.]

let of this county, last night. She left her home and took a night train for Isett, went to a secluded spot and divested herself of feminine attire. Then she donned overalls, cap and coat and laid in wait for Henry Ebaugh, manager of a store.

Jumping fro mambush the woman pushed a revolver under the nose and demanded hands up. Ebaugh carried the cash receipts of his store in a small box. He raised his bands and the box in the air and the woman lowered her weapon to search his pockets, he brought the box down on her head, felling her to the ground. He then jumped on her prostrate form and held her until Constable John Manning appeared.

The woman confessed her identity and was placed in jail at midnight. Her husband, who is a hard working mechanic, declared that his wife has become imued with a love for notoriety through the recent escapades in this county of Frank G. Hohl, the Altoona bank bandit, who is still at large.

BETTER THAN SPANKING

Spanking does not cure children of bedwetting. There is a constitutional cause for this trouble. Mrs. M. Summers, Box W, Notre Dame, Ind., will send free to any mother her successful home treatment, with full instructions. Send no money, but write her today if your children trouble you in this way. Don't blame the child—the chances are it can't help it. This treatment also cures adults and aged people troubled with urine difficulties by day or night.

LEGAL NOTICES

NOTICE

NOTICE is hereby given that an application will be made to the Governor of Pennsylvania, on the 16th day of May, A. D. 1914, under the Act of Assembly entitled "An Act to provide for the incorporation and regulation of certain corporations," approved April 29, 1874, and the supplements thereto, for the charter of an intended corporation to be called the CAPITOL HARDWARE AND SUPPLY COMPANY INCORPORATED, the character and object of which is the manufacturing, buying, selling, and dealing at wholesale and retail, in all kinds of hardware, cuttlery, sporting goods, house furnishing goods, and articles of a kindred nature, and for these purposes to have, possess and enjoy all the rights, benefits and privileges of said Act of Assembly and the supplements thereto.

MICHAEL E. STROUP, Solicitor.

This May Happen to You

The Utopia policies of the General Accident, cover any disability due to accident or sickness. The entire period for accident, one year for illness. Principal sum increased fifty per cent at once. Weekly benefits increased 50 per cent at the rate of 10 per cent each year for five years. No additional cost.

Confinement to the house not required. If unable to follow your occupation, total disability benefits will be paid you.

In this policy, casualty insurance has reached the acme of perfection.

I. MILLER
GENERAL AGENT
103 North Second Street
HARRISBURG, PA.

MRS. GRUBB DIES

Mrs. Nancy J. Grubb, aged 66, died yesterday at the home of her son, John Grubb, 1802 Penn street. She is survived by two children, John Grubb and Mrs. Nancy Dunn, both of this city. Funeral services will be held tomorrow afternoon at 2 o'clock. The body will be taken to Newport by Undertaker T. M. Mauk & Son for burial.

VETA
VERY EASY TO APPLY
TRADE MARK

Save yourself unnecessary work. Just ask your grocer for a Veta outfit and see what a simple thing polishing a stove is, press on a tube, that's all. Large Tube, 10c.; Brush & Dauber, 40c. Cleaning shoes is no bother, if you use Veta. Comes in a tube, 10c. Black or tan. Outfit: tube, dauber or mitt and cloth, 25c. Ask for Veta. Veta Manufacturing Co., Allentown, Pa.

10c

PUBLIC SALE

The Cumberland Valley Railroad Company will offer at public sale at 10 o'clock a. m., April 28, 1914, upon the premises the following buildings and structures:

No. 201 South Front street, 2-story frame.

No. 203 South Front street, 2½-story frame.

No. 101 Mulberry street, 3-story brick.

No. 200 South Second street, Station property, 2½-story brick.

No. 135 South Second street, 4-story brick.

Terms and conditions made known day of sale.

By order of
THE CUMBERLAND VALLEY RAILROAD COMPANY.
R. M. HUBER, Real Estate Agent.
JOHN T. ENSMINGER, Auctioneer

MONEY FOR SALARIED PEOPLE and others upon their own names. Cheap rates, easy payments, confidential. Adams & Co., R. 304, 8 N. Market Sq.

THE Harrisburg Polyclinic Dispensary will be open daily except Sunday at 3 P. M., at its new location, 1701 North Second street, for the free treatment of the worthy poor

To LIVE is to live in Bellevue Park---worthy of consideration by home and investment seeker.

REPRESENTATIVES ON THE GROUND

Union Real Estate Investment Co.

Park Sales Office: 21st and Market Streets.
City Sales Office: Second Floor, Miller Bros. & Neefe.
Bell Phone 3551.

Beautiful Suburban Home For Sale At Duncannon

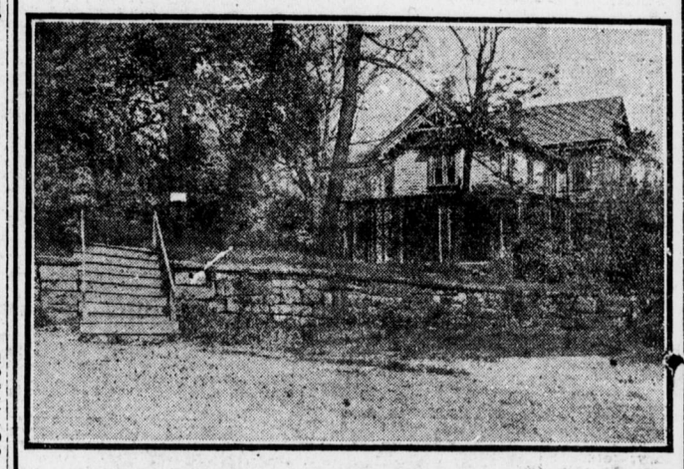

Handsome home within 5 minutes' walk of station, in best part of borough, frame residence, twelve rooms, ½ acre of ground, beautiful trees and shrubbery. Immediate possession.

PRICE, $2,500

R. JONES RIFE, Duncannon, Pa.

This beautiful suburban Home can be bought at a bargain. It is of brick construction, 2½ stories, 3 large rooms, large hall, kitchen, butler's pantry, laundry on first floor, 4 large rooms, large hall and bath on second floor, 2 finished rooms on third floor, also large storage room. Interior finished in oak, hardwood floors, open fire places, steam heat. Lot 214x300 ft. Shrubbery, swimming pool, large porches. This property must be seen to be appreciated. For price and further particulars call

Brinton-Packer Co.

Your Small Standing Accounts

Start the Spring season by paying all your small bills contracted during the winter months. We can help you by advancing you money in any amount from

$5.00 TO $50.00

ON YOUR PLAIN NOTE

EMPLOYEES DISCOUNT CO.

LICENSED - - - - BONDED

ROOM 2 36 N. THIRD ST. SECURITY TRUST BLDG.