Philadelphia Girl Sues Local Man For $25,000 Heart Balm

Miss Esther Fishburn Alleges Capin's Love Cooled After Pictures Were Printed in the Telegraph

Here are the photographs that may figure in a $25,000 breach of promise suit in the Dauphin county court.

On Tuesday afternoon Miss Esther Fishman began the action against her one-time sweetheart, Michael Capin. Miss Fishman is a Philadelphia girl.

In the plaintiff's statement it was set forth that Capin had been an ardent wooer, had courted Miss Fishman, finally proposed and was accepted. The engagement was announced in due course Miss Fishman alleges, and to celebrate the joyous event Capin gave a party in her honor, had the announcement of the engagement printed in the Telegraph and even the photo of himself and bride-to-be. And here are the pictures.

However Capin's love seemed to cool after that Miss Fishman complains; he grew less and less effusive; didn't talk much about the wedding date; family ceased discussing the date at all. Then he actually stole the engagement ring Miss Fishman believes. And while the loss of affections, to say nothing of the broken promises, hurt to her feelings, etc., can't be figured in mere dollars and cents, Miss Fishman figures that she ought to have a little something for all this. So she asks $25,000.

PASCAL HALL HEARS HIS DEATH WARRANT

Steelton Negro Seems Indifferent; Says "Yes, Sir" When Sheriff Finishes Reading

Pascal Hall, the Steelton negro, officially heard today that he must pay the law's penalty on the gallows May 26 for the murder of W. H. Slater, a fellow negro, just one year ago to-morrow.

Sheriff H. C. Wells received the death warrant from Governor Tener last evening and read it to Hall in the prison warden's office, at 9.30 this morning. Only a "trustie" or two, and the jail attaches were in the office when Hall was brought in. He seemed indifferent to the ominous reason for the sheriff's presence. While the sheriff unrolled the big sealed parchment Hall strolled to the barred windows, glanced up toward the green-fringed trees in Capitol Park and stood there with folded arms while the sheriff read the death warrant. And when the official finished, the prisoner nodded indifferently. "Yes, sir," was all he said.

Ecores of applications for a chance to see the hanging have already been received by Sheriff Wells but he will allow only the newspaper reporters, the jurymen and the necessary officials to attend.

County Answers Bridge Mandamus.—The Dauphin county commissioners through County Solicitor F. M. Ott today answered the city's mandamus compelling the county erect bridges over Paxton creek at Reily, Cumberland and Walnut streets. The answer attacks the ordinance authorizing the erection of the bridges; holds that there are through streets at these points; that the bridges are unnecessary and questions the county's authority to comply with the city's request.

Lebo Recovers.—D. Frank Lebo, chief clerk to the county commissioners, who has been seriously ill with malarial fever, is rapidly improving and will likely be at his desk Monday.

City Pays For Sewers.—City Treasurer O. M. Copelin to-day paid John A. Stucker, the contractor $872.21, installments on sewers in Nineteenth, Turner and Derry streets.

Realty Transactions.—Realty transactions yesterday included the following: H. M. Bird to Charles S. Fohl, 88 West Seventeenth, $2,700; C. S. Fohl trustee to H. M. Bird, 88 West Seventeenth, $2,800; Agnes C. Webber executors to Cumberuand Valley Railroad, 136 South Second, $3,100; E. W. Stees to N. Grandevic, Twentieth and Berryhill streets, $500; S. L. McMorris to Lillian M. Sullivan, 422 Harris, $1; C. A. Disbrow et al. to E. R. Heisey, $1700 to 33 North Seventh, $1; E. R. Heisey to Dauphin Realty Company, same row, $1; W. J. Care to C. Shreiner, Middletown, $1.

EDUCATIONAL

PREPARE FOR OFFICE WORK
DAY AND NIGHT SESSIONS
Enroll Next Monday
SCHOOL OF COMMERCE
15 S. MARKET SQ., HARRISBURG.

Harrisburg Business College
Day and Night. Business, Shorthand and Civil Service. Individual Instruction. 28th year.
329 Market St. Harrisburg, Pa.

DR. D. J. REESE
DENTIST
Has moved his offices to the
KUNKEL BUILDING
Third and Market Streets
(Fifth floor)

Business Locals

OH! YOU'RE HUNGRY

You can get the best cooked dinner you ever had, if you like good home cooking, at Menger's Restaurant for 35 cents. One will make you want another. Everything is good, well cooked and nicely served, in a clean inviting dining room. Try it to-morrow at the noon hour. Menger's Restaurant, 110 North Second street.

BEING MAGNETIC

There is something like magnetism to a well-dressed man—one who exercises good taste with his style. Our custom tailored clothes are of the magnetic kind, because they draw attention by their voguish lines, exclusive materials, their superior workmanship and careful draping. They are clothes De Luxe. Fred S. Lack, tailor, to men, 28 North Dewberry street.

BRICKS IF YOU LIKE

Go where you may you will never find ice cream that is made with more regard to its purety and cleanliness, nor with more real delicious flavor than the Hershey kind. It is made into bricks, special forms or bulk, as you wish. Delivered where and when you like. Phone Hershey Creamery Company, 409 South Cameron street.

GREATEST PICTURE EVER SHOWN

Unquestionably the most pretentious moving picture in filmdom that has ever been shown is "Quo Vadis," which will be shown at the Victoria Theater Monday. Eight reels are employed in reproducting the three act performance, to show which requires two and a quarter hours. This show which drew crowds to the Astor Theater in New York for six months may be seen by Harrisburg people Monday for the nominal admission of 10 cents.

WINS MERITED PROMOTION

Samuel P. Shunk, formerly of this city, who has been a conductor for a year past on the Detroit, Monroe and Toledo Short Line, has been promoted to extra train dispatcher of the road. Mr. Shunk has made good in the hard school of railroading and, his quick promotion is a tribute to his ability. John German, of Rutherford, is a halfbrother of Mr. Shunk, who boarded at 2115 Moore street during his residence in this city.

Mrs. Leo M. Frank Sticks by Her Husband

Mrs. Leo M. Frank, wife of the man who has been condemned to death in Atlanta for the murder of Mary Phagan, has been fighting hard for him ever since the day he was accused. She believes him innocent. The culmination of her efforts were shown the other day in the filing of an appeal in the case and thereby staying execution, which had been set for April 18.

Americans in Tampico Surprised When Ships Started For Vera Cruz

By Associated Press

Tampico, April 21.—(Via Vera Cruz, April 24.)—There was great apprehension here to-day shortly after an order had been issued advising immediately, the scout cruiser Chester cleared for action and steamed seaward, down the river. The gunboat Dolphin also cleared for action, and followed her. Both vessels noisily saluted the British cruiser Hermione as they passed. A little later the Des Moines steamed away with her gun crews standing ready at the guns.

The three vessels disappeared round the bend of the river and passed out to sea. It was understood the Des Moines would remain off the port, while the rest of the American vessels proceeded to Vera Cruz.

The disappearance of the protecting ships caused astonishment and dismay among the American residents, who were unable to believe they had been deliberately abandoned on what appeared to be the eve of hostilities in the midst of a population known to cherish feelings of bitter hatred against Americans.

Steamers Placed at Disposal of Funston

By Associated Press

Washington, D. C., April 24. — The quartermaster corps of the army overnight completed arrangements whereby the passenger steamer San Marcos, of the Mallory Line, and the freighter Satilla, of the Texas Steamship Company, are now at the disposol of General Funston at Galveston, as an additional transport to take his command to Vera Cruz. Horses and artillery, equipment that cannot be placed on the four government transports already at Galveston, will be put aboard the Satilla and the San Marcos will provide transportation for the remaining troops.

General Villa Says He Wants no War With U. S.; Gives Statement at Juarez

Juarez, April 24.—Pancho Villa arrived in Juarez yesterday afternoon and immediately announced that he wanted no war with the United States or any foreign country.

"Mexico has trouble enough of her own without seeking a war with foreign country, certain'y not the United States," said Villa. "I have come to the border for the purpose of conferring and seeking the good advice of some of my good American friends, and I believe that my visit to the border at this time will mean more friendly relations between the Mexican people and the American people. Say for me that we want no war, are seeking no war and wish only the closest and most friendly relations with our neighbors of the north."

It is significant that Villa neither affirmed nor denied the report troop movement from Chihuahua. He brought only fifty men in his bodyguard.

Villa's presence here, his statements, which have been issued without qualification, and with absolute frankness, and his contradiction of Carranza's position, has caused the well-founded report to originate that he and Carranza have quarreled over matters of diplomatic policy and Villa has taken the destiny of his revolution in his own hands and has come to the border to learn the facts, to talk with his American friends and to let the American people know just how he feels about the situation.

Senate Aroused When Member Is Attacked

By Associated Press

Washington, April 24.—A storm of protest was aroused in the Senate today after Senatotr Poindexter had read into the record a letter from the American Society for the Prevention of American Rights on the Panama Canal, protesting against repeal of the tolls exemption for American coastwise steamers. It referre dto Senator Root as the 'leader of the forces of monopoly to wrest the benefits of the canal from the people."

Senator Root's friends resented the introduction of the letter in Senator Root's absence and later the New Yorw senator took the floor in his own defense. He said that he never had any communicatio nwith railroad men directly or indirectly about the tolls question. His advocacy of repeal, he said, was based on the firm conviction that the United States had committed itself in the exemption provision to a course of action that would dishonor its name.

He referred to the action of the trustees of the Carnegie Peace Endowment in spreading broadcast similar views on the same subject, declaring that it was one of the highest duties of men of power to be leaders of public thought.

NATURAL HISTORY HIKE

The first outdoor walk of the Harrisburg Natural History Society will be held to-morrow afternoon in the mountains near Rockville. Members of the society will meet in time to leave Market Square on the 1 o'clock car.

Veteran Messenger Makes New Record For Delivering Passports

Washington, D. C., April 24.—When Eddie Savoy, the veteran colored messenger at the State Department, delivered to Mexican Charge Algara his passports he performed that highly responsible mission for the third time since he came to the department in Hamilton Fish's day, forty-four years ago. Mr. Algara departed for Toronto, Canada, last night. In this instance, as in others, Savoy was enjoined by the Secretary of State to "bring back written evidence" of its safe receipt by the diplomat. So he returned to the department with Charge Algara's autograph endorsement on the wrapper which had contained the passports. Savoy first delivered passports to Sir Lionel Sackville-West, the British minister who displeased President Cleveland toward the close of his first administration by interference in American politics.

His second mission was performed sixteen years ago when he carried to the Spanish legation here the passports that gave Minister Luis Polo y Bernabe a safe exit from the United States upon the declaration of war with Spain. Among the diplomats at the State Department he is known as the Alpha and Omega of the Spanish War, for at its conclusion he accompanied the peace commissioners to Paris and melted the wax with which the peace treaty was sealed.

American Flag Trampled During Demonstration; Railroad Tracks Torn Up

Vera Cruz, April 24. — A refugee train from Mexico City, carrying 150 Americans, 100 Germans, 300 Spaniards and Mexicans and 50 Englishmen, arrived here last evening under the personal conduction of Thomas B. Hohler, charge d'affaires of the British legation. The train proceeded slowly and with many interruptions reached the Mexican outposts at Tejeria at noon, where it was detained for two hours while a search was made by the Mexicans for railroad officials, four of whom were arrested and held until General Maas, at Soledad, was communicated with and their release ordered.

Those arrested were General Superintendent Comfort, Superintendent of Locomotives Blake National Superintendent of Locomotives Burke and General Superintendent Rowe, all of whom had been formally discharged by the Mexican government when the roads were taken over.

The passengers on the trip suffered little inconvenience, all who desired being furnished with Pullman accommodations. There were four cars in the train and a majority of the passengers were women and children.

Track Found Torn Up

About three miles from Vera Cruz a section of track nearly a mile long was found torn up. At this point the refugees walked, carrying their baggage to a train on the Vera Cruz end of the break, which the British, cooperating with the Americans, had sent out to meet the train from Mexico City. A detachment of British marines, unarmed, acted as escort to the refugees on this last stage of their journey to Vera Cruz.

From the refugees it was learned that on Wednesday there was a repetition of street demonstrations by mobs such as had also occurred earlier in the week. In Cinco de Mayo avenue, one of the principal streets, an American flag was thrown to the ground in front of a procession and trampled over by the demonstrators. It was then dragged out and the performance repeated. Later it was torn to shreds amid the yells of the crowd and hand clappings from the spectators in windows and balconies.

A small gathering of Mexicans at the American embassy corner Tuesday night listened to speeches from street orators. The crowd, however, was orderly, probably because a heavy guard of police was on duty there.

Morro Castle Enroute South; Cruisers Being Made Ready For Sea

Philadelphia, April 24. — With the transport Morro Castle well down the coast on her way to Mexico carrying 861 marines, three months' stores, surgeons and chaplains, the Philadelphia navy yard turned its activities to-day toward getting the scout cruiser Salem, the submarine G4 and the cruiser Montgomery ready for sea.

The Salem will leave tomorrow afternoon or Sunday morning to join the special service squadron to be commanded by Rear Admiral Winslow. The submarine will probably sail this afternoon for Newport, R. I., to take on torpedoes and then will sail for New York.

The Montgomery has been assigned to take the Maryland naval militia on its annual practice cruise and will head for Baltimore. The Marylanders have been bringing pressure to bear on the Navy Department to allow them to take their practice cruise in the Gulf of Mexico, somewhere near Vera Cruz, but so far have not received permission.

The scout cruiser Salem will carry a powerful wireless apparatus. Her former outfit was replaced with the new one yesterday. The Salem will enable Admiral Badger to keep in direct communication with the United States, possibly even with Washington.

R. T. A. CLUB ENTERTAINED

Special to The Telegraph

Blain, Pa., April 24.—Last evening the R. T. A. Club was finely entertained at the home of Miss Ida McKee. Refreshments were served to the following members: Miss Frankie B. Drimm, Miss Ida Kline, Miss Annie Harkins, Mis Hazel G. Hench, Miss Nellie E. Book, Miss Lee Dromgold, Mrs. S. M. Woods and Miss Ida McKee.

Battleship Louisiana Arrives at Vera Cruz and Lands Detachments

By Associated Press

Vera Cruz, April 24.—The battleship Louisiana arrived to-day and immediately landed detachments of marines and bluejackets. The Mississippi also prepared to send ashore 700 marines and a battalion of bluejackets, as well as two aeroplanes.

The marines who had been holding the outposts were relieved to-day by a battalion of bluejackets.

Detachments of bluejackets and marines are quartered all about the city, while squads patrol the streets.

By to-morrow the total force on shore will probably reach 6,500 men.

The outposts have been equipped with twelve machine guns and several 3-inch field pieces, which were taken to the front to-day by teams of six horses to each gun. The animals were frightened by the unaccustomed work and the marines had a hard struggle with them.

Rear Admiral Fletcher's headquarters at the Terminal Hotel are guarded by machine guns, while seven field pieces are held in reserve in the vicinity.

Supplies Distributed

The commissary, ordnance and quartermaster's departments worked very efficiently so that along the docks there were no piles of merchandise, as is usually the case whne an armed forced is landed. All supplies were promptly distributed among the troops, who also received distilled water from the ships under the superintendance of the medical department.

Over 250 Mexican sick and wounded were found in the San Sebastian Hospital when it was inspected to-day by a navy surgeon. Among the wounded was only one woman, who had been shot through the arm.

In the mortuary of the hospital forty unburied Mexican deda were lying. A supply of ammunition was also found here. The building had been protected from the gunfire of the warships and the rifle fire of the landing parties by the hospital flag, although it appears certain that there was much sharpshooting from the roof of the hospital.

Conditions in the hospital were found to be so bad that three navy surgeons were dtailed to-day to assist the hospital authorities. Food and medicine were supplied from the Solace.

Wounded On Solace

All the American wounded have been taken on board the Solace. The navy surgeons are enthusiastic over the care and attention they are able to give the stricken men, owing to the excellent equipment of the vessel.

Until the arrival of the Solace the wounded and the prisoners had been sent on board the Prairie, which soon became crowded. That vessel is ill-suited for hospital work.

The medical department to-day made an inspection of the sanitary conditions of the city and opened negotiations with the Mexican health officials in the hope of inducing them to return to their work.

With Commander Herman O. Stickney, of the Prairie, appointed commander of the port, the American authorities to-day undertook the management of the customs. For a time there will be in reality two customs houses. Mariano Ascarraga, the Mexican customs colector, is no tinclined to serve under American supervision, but declares he will take charge of the undispatched business which was in hand at the moment of occupation. Commander Stickney and his men are to look after the new business and believe they will have no difficulty in retaining a few of the old officials. One of the reasons given by Ascarraga for declining to continue his duties was tha the would be violating the Mexican law, as the port of Vera Cruz has been closd by orders from the federal capital.

Admiral Fletcher Busy

Rear Admiral Fletcher has begun the general supervision of the city and he and his staff are working very arduously in straightening out local affairs.

Very few of the former heads of the city departments have returned to take up their positions and most of them seem to have left the city.

The sanitation plant of the municipality was placed in operation again to-day under a new chief and the street car lines also have resumed partial service.

Numbers of shops and restaurants were opened yesterday and crowds walked about the streets and the open places. Except for the passing of an occasional patrol the city seems to have resumed almost normal conditions.

Music for Civilians

Bands from the American fleet played in various parts of the city yesterday and attracted large crowds of civilians. The idea of providing music for the people was suggested by Captain Rush, who only a few hours before had been directing the artillery and machine gun fire against the same people.

Large numbers of Mexicans called at Rear Admiral Fletcher's headquarters to-day pleading for the release of friends and relatives who had been made prisoners. The almost invariable reply was that all whose innocence could be established would be released in a short time. Captain Huse, chief of staff of Rear Admiral Fletcher, addressed one group in Spanish, telling them that the sniping from the housetops must cease and that all Mexicans within the American lines must respect American authority.

The total number of prisoners taken was about 300, but many have already been released.

By Associated Press

Washington, D. C., April 24.—"Just had an interview with Villa. He wishes to salute you affectionately and said you need have no anxiety."

This message was delivered to-day to General Hugh Scott, assistant chief of staff of the army, from Dr. Corlos E. Husk, of El Paso. General Scott has known Villa for some time, the two having faced each other across the Rio Grande for many weeks at El Paso and Juarez.

WILL INSTALL TWO PASTORS SUNDAY

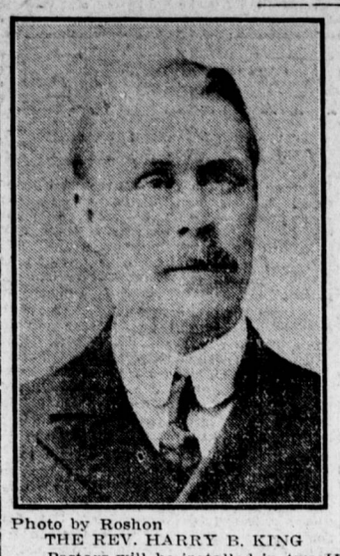

Photo by Roshon

THE REV. HARRY B. KING

THE REV. FLOYD APPLETON

Pastors will be installed in two Harrisburg churches to-morrow—Paxton Presbyterian Church, Paxtang, and St. Paul's Protestant Episcopal Church, North Second street.

The Rev. Floyd Appleton, Ph. D., will be made rector of St. Paul's; the Rev. Mr. Kink becomes pastor of the Paxton Church.

The services at Paxton Church will be held in the evening at 7.30 o'clock. The sermon of the evening will be preached by the Rev. Lewis S. Mudge, recently installed as pastor of Pine Street Presbyterian Church. The charge to the people will be given by the Revfl Francis H. Laird, pastor of Olivet Church; Dr. J. Ritchie Smith, of Market Square Church, will give the charge to the pastor.

Bishop James Henry Darlington, head of the Harrisburg Diocese, Episcopal Church, will install the rector of St. Paul's. The services will begin at 1 o'clock in the morning. The preacher of the morning will be the Very Rev. John R. Moses, dean of the Cathedral of the Incarnation, of the Diocese of Long Island. The attending presbyters will be the Rev. Leroy F. Baker, general missionary of the Harrisburg Diocese, and the Rev. O. H. Bridgeman, minister in charge of Calvary Church, Camp Hill, and St. Chrysostom Church, New Market.

VOLUNTEER ARMY BILL IS HURRIED

[Continued from First Page.]

night informed the State Department that he was leaving Mexico City with his passports, is now a matter of some speculation. He had announced his intention of going to Vera Cruz by railroad, but private dispatches to-day reported him on his way to Manzanillo, on the Pacific coast. The department was unable to secure any information later than Mr. O'Shaughnessy's announced intention of leaving by way of Vera Cruz.

The situation on the northern border of Mexico was carefully studied by the War Department.

Secretary Daniels, of the Navy Department, said that no attack on American forces by the Constitutionalists in Northern Mexico was feared and it was decided that no offensive operations had been begun in the Constitutionalist territory.

American Troops and Mexican Rebels Only Stone's Throw Apart

By Associated Press

El Paso, Texas, April 24.—The rebel garrison at Juarez and the American troops in this city spent a peaceful, though watchful, night within a stone's throw of each other.

Most of the force camped in the railroad yards of East El Paso across from a sparcely settled part of Juarez, ready in case of emergency, while the cavalry patrolled the town.

General Villa arose early and greatly refreshed, he said. Last night he told George C. Carothers, special agent of the State Department, that "nobody coudl drag him into a war with the United States."

Villa's statement and the insistence of Carranza's advisers now in this city that the supreme chief's note to Secretary Bryan on Wednesday was not hostile, or at least not intended to be, revived the optimism which sank with the publication of the note.

Meanwhile sight of the revolution has nearly been lost in the glare of the international attraction, although reports indicate that it is being carried forward with some vigor. Fighting at Montefey was reported and General Natera even admitted a repulse north of Zacatecas.

Will Decide Whether Guards May Leave U. S.

By Associated Press

Washington, D. C., April 24.—Proceedings were begun in the Supreme Court to-day to determine whether the National Guard may be sent to Mexico or other territory outside the United States without first being mustered in as volunteers. The proceedings are in the nature of an appeal from the action of Judge Day, in the Federal Court in Northern Ohio, in dismissing an action of Lieutenant-Colonel Daniel T. Stears against Adjutant General George H. Wood, of the Ohio National Guard, growing out of preparations for militia movements outside the country.

Nelson O'Shaughnessy Starts For Vera Cruz, Escorted by Federa

By Associated Press

Washington, D. C., April 24.—T following telegram from Char O'Shaughnessy was sent to the Na Department late last night by Admir Fletcher:

"I am leaving for Vera Cruz in special train to-night accompanied the staff of this embassy and an cort of Mexican troops. The Mexic troops will accompany me until th are told to stop by their command My train should arrive in the neig borhood of Vera Cruz, that is, at t place where the Mexican troops w leave me, some time during the mor ing.

"I have the honor to request y that you will make the necessary a rangement in order that the tra may be permitted to enter Vera Cr and, if these be impossible, to ma such arrangements as may be d tated by circumstances in order th I may be permitted to reach Ve Crub after my Mexican detachme has left me. I shall be accompani by General Corona, chief of the pre dential staff, and other distinguish officers of the federal army, the rec tion of whom, in a worthy manner beg to leave to your courtesy."

General Leonard Wood Will Command Troo

MAJOR-GENERAL WOOD

STATE TROOPS AND STRIKERS IN FIGHT

Two Field Pieces Detrained at Monson Are Being Put Into Action

By Associated Press

Trinidad, Col., April 24.—Fighting between State troops and armed strikers began shortly after 11 o'clock at Bunker Hill, a short distance south of Monson, according to reports just received her. The strikers are reported to have captured two trains. The cavalrymen have turned their horses loose and are entrenching.

Two field pieces detrained at Monson are being put into action, says the report. General Chase has established communication with Rouse and has received several messages concerning the location of the attacking parties.

A latter report from Rouse says:

"At 11.30 seventy cavalrymen at full gallop have just passed Rouse with the artillery."

The two messages indicate tha second troop which detarined at M son has executed a flank attack the band of strikers which is said have attacked the scouting party.

GEORGE STUPPY

Funeral services for George Stu the former policeman who died W nesday at his home, 2006 Kensing street, will be held Saturday afterno at 2 o'clock. The Rev. E. Victor land, pastor of the Lutheran Church the Redeemer, will officiate. Bu will be made in the Paxtang Cemet

Emigrant Travel Increases — entire train of emigrants pas through Harrisburg this morning route West. This was the first ex sive emigrant train that has gone W in two months. In the party to were eighteen emigrants who were route to Scranton and left the reg train at this point.

Waltz Funeral. — Funeral serv for Ross D. Waltz, the brakeman was killed in the Harrisburg yards a freight draft yesterday morning, be held to-morrow afternoon, a o'clock, from his home, 1423 N Sixth street. Burial will be made the East Harrisburg Cemetery.

Bury Engineer Monday. — Fun services for David H. Lewis, the en neer on the Middle Division, of Pennsylvania Railroad, who died terday morning at his home, 1610 N Fourth street, will be held Monday ernoon, at 2 o'clock. Burial will made in the East Harrisburg Ce tery.

AMERICAN TROOPS MAY TAKE GENERAL SCOTT'S OLD ROUTE TO MEXICO CITY FROM VERA CRUZ

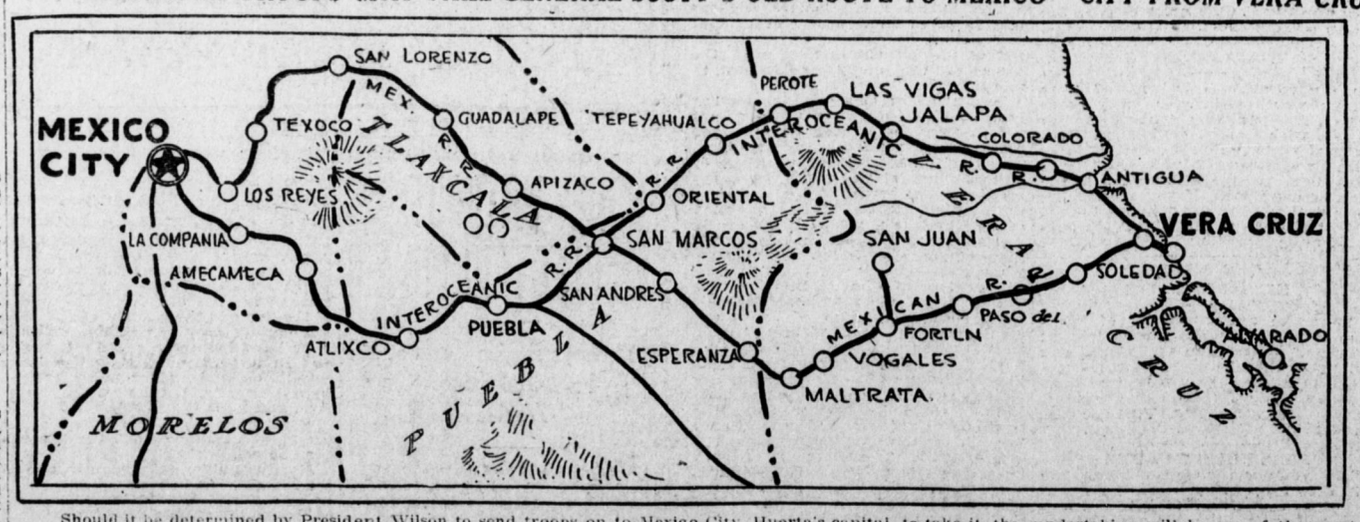

Should it be determined by President Wilson to send troops on to Mexico City, Huerta's capital, to take it, the undertaking will be one of the most difficult. General Scott, who marched to the capital from Vera Cruz in the Mexican War, almost sixty years ago, found hard work. From sea level it will be necessary to take an army to an altitude of more than 8,000 feet.

If the railroads can be saved by any method the problem will be easier. There will be the Mexican railway with its 264 miles to the city, or the other, the old interoceanic railroad, with its 294 miles.

CASTORIA For Infants and Children.
The Kind You Have Always Bought
Bears the Signature of Chas. H. Fletcher