Jeff Says, Not Only That, But It's 108 in the Shade in Mexico :-: :-: By "Bud" Fisher

SULLIVAN TELLS OF PENN RELAY RULES

Will Be Observed at Philadelphia Meet Saturday Along With Other A. A. U. Regulations

Philadelphia, April 24.—It is certain that all events on the bill at the annual relay races at Franklin Field, Saturday, will be run according to Hoyle.

James E. Sullivan, who will referee the events, was a little disturbed over the criticism of an expert on the manner of running the relay races. This was to the effect that the preparation of American athletes would be hindered by the difference between the rules to be followed at Philadelphia and those in use at the last Olympic games and likely to be in force at the next.

It was stated that the U. of P. called for a solid wooden baton ten inches in length, while at Stockholm a hollow baton sixteen inches in length was used; also that the Quaker meet required the men to pass the baton from one to another within a distance of twenty feet, while at Stockholm sixty feet were allowed in which to make the transfer.

Mr. Sullivan said the meeting at Philadelphia would be held under intercollegiate rules and not under A. A. U. rules, also that the A. A. U. rule contained no reference to a baton, short or long, as the A. A. U. method is to have the men touch off in the old-fashioned way.

"There is no doubt in my mind," continued Mr. Sullivan, "that when the International Amateur Athletic federation finally adopts its relay rule the A. A. U. will change its rule to comply with it. As a matter of fact the federation does not call for a baton sixteen inches long, which your expert says was in use at Stockholm, but for one of thirty centimeters, or twelve inches. That is only two inches longer than the one to be used at Philadelphia, which makes the discrepancy much less and not likely to affect the chances of men training for the Olympics.

"With regard to the distance in which the baton must be passed there might be some trouble in effecting a pass. The meet at Philadelphia will be the first time this has been tried here in games of any consequence. It must be remembered, however, that when using the touchoff system both the intercollegiate and A. A. U. events have been run off successfully with a leeway of twenty feet. At any rate those are the intercollegiate rules and I do not see how the University of Pennsylvania could run its meet under any others."

Ide Silver Collars
¼ Size
2 for 25c
SIDES & SIDES

EDWIN J. FAGER JR.

For several seasons the star twirler on the Lafayette varsity team was Edwin J. Fager, Jr., son of Edwin J. Fager, Harrisburg insurance agent. Pitcher Fager for two seasons was captain of the Lafayette team and was recognized as a good fielder and hitter as well as a crack pitcher.

This season Pitcher Fager will cast his lot with the Springfield, Ill., team of the Three I League. He left for his new field of labor last night. The Harrisburg star has signed to pitch and play the outfield is needed.

BITS OF SPORTS

Every game was played in the three big leagues yesterday. It was the first time this happened this season.

The New York Yankees look like real baseball players this season and have been picked as a probable pennant winners.

The North Street Stars yesterday defeated the D. P. and S. team, score 14 to 0.

New Cumberland will go to York on Saturday for a game with the Heckert bunch.

The Reily A. C. defeated the Enola nine yesterday, score 12 to 5.

The Snipes defeated the Robins and lost to the Sparrows in the Bird Duckpin League at Holtzman's last night, and the Tumblers defeated the Sparrows and the Tumblers lost to the Robins.

Tom Walker and Fred Appelgate are ready for duty as Tri-State umpires.

Manager Cockill and his squad will open the season at Lewisburg this afternoon, playing the Bucknell College team.

The Hummel Street Juniors will play the Fifteenth Street Tigers n the morning, and the Foose grammar school in the afternoon, to-morrow.

Manager Charles Flanagan of the Enginehouse No. 1 baseball team wants games.

The Fatima A. C. will play the Hamilton A. C. to-morrow afternoon.

FEDS ARE ENJOINED REDS GET JOHNSON

Chicago, April 23.—An injunction restraining George H. Johnson, former pitcher for the Cincinnati National League baseball club from playing with the Kansas City Federal League baseball club was issued today by Superior Judge Foell.

The Kansas City Federal League club also was restrained from in any way interfering with men now under contract with the Cincinnati club.

Harrisburg Star Athletes Entered in Big Track Meet

Teams Have All Been Picked; Lebanon Valley Will Also Have Local Stars in the Contest; The Lineup

Harrisburg will be represented at the relay races on Franklin Field tomorrow afternoon by three local teams, and by a number of former High School stars who are now lined up with college teams.

The Harrisburg athletes will leave for Philadelphia this evening, following a brief warming up exercise this afternoon. Each team will be accompanied by a number of rooters. The teams will be made up as follows:

Central—Rudy, Gardner, Simonton, Woodrow and Johnson.

Technical—Heffelfinger, J. Gipple, M. Stansfield, N. Stiteler and R. Evans.

Harrisburg Academy—McGlaughlin, Krall, Shotwell, B. Finney and John Kunkel.

Steelton High — Krout, Chambers, Sellers, Shipp, J. Good and Shelley.

Lebanon Valley College will be represented by a strong team, including several Harrisburgers. Marseilles von Bereghy, a former Tech star, is entered in the 16-pound shot contest. On the relay team will be Earl Mickey, Harrisburg; David Wheelock, Carlisle; David Evans, Lykens, and Paul Strickler, Lebanon.

Lemoyne Team Ready For Opening Game

Prof. W. C. Bowman

Lemoyne is in the baseball game again, and under the management of Professor W. C. Bowman of the Lemoyne high school, lively sport is promised across the river this summer.

All games will be played on Green Lake Park field, which is now being improved. Bleachers will be erected and a grass diamond is a probability. The schedule is not yet complete, but within another week Manager Bowman hopes to have the dates all filled. Games will be played on Saturdays and at twilight during the week.

The season opens to-morrow afternoon with the Baker A. A. team of Steelton. The Lemoyne team has been working hard under the direction of Coach A. C. Fickes and the lineup for the first battle will be: Palmer, first base; Bender, second base; Matter, shortstop; Wrightstone, third base; Washinger, pitcher; Markle, catcher; Brinker, right field; Minnich, center field; Heise, left field.

York Uses a Brush on College Team

Special to The Telegraph

York, Pa., April 24.—With Hines and Stricker pitching like fiends, York scored a shutout victory over F. and M. yesterday.

Hines, during the first five innings, restricted the hits of the college players to three, and "Cub" Stricker, who suceeded him, was equally effective. Stricker fanned seven of the fifteen players who faced him. Zinkand, a new recruit, was tried out at second base and gave a creditable exhibiton. Score:

YORK

	R.	H.	O.	A.	E.
Swayne, c.f.	0	0	2	1	0
Horan, ss.	0	1	4	2	0
Clay, r.f.	1	2	0	0	0
Yale, 1b.	0	0	9	1	0
Milliman, y.f.	1	2	0	0	0
Zinkand, 2b.	1	2	1	2	1
Moon, 3b.	0	0	0	2	0
Davis, c.	0	1	10	4	1
Hines, p.	0	1	0	3	0
Swigler, p.	1	0	1	2	0
Totals	4	9	27	17	2

F. AND M.

	R.	H.	O.	A.	E.
D. Hylin, l.f.	0	0	1	0	0
Herman, 1b.	0	1	12	0	0
Jones, ss.	0	1	0	2	0
Walker, c.	0	1	5	1	1
Witherspoon, c.f.	0	1	2	0	0
Lobach, r.f.	0	0	3	0	0
H. Brenner, 3b.	0	0	0	2	1
Honesburger, 2b.	0	1	1	3	0
W. Brenner, 2b.	0	0	0	1	0
Hedeman, p.	0	0	0	3	0
Weller, p.	0	0	0	1	0
Totals	0	5	24	13	2

York ..... 0 0 0 0 1 2 1 0 x—4
F. and M. .... 0 0 0 0 0 0 0 0 0—0

Earned runs, York, 3. Stolen bases, W. Brenner 4, Davis. Two-base hits, Clay, Witherspoon. Three-base hits, Zinkand, Milliman. Passed ball, Davis. Struck out, by Hines, 5; by Swigler, 7; by Hedeman, 4. Bases on balls, by Hines, 1; by Swigler, 1; by Weller, 2. Umpire, Rhodes.

ANNVILLE STARS LEAVE FOR TRYOUT CAMPS

Annville, Pa., April 23.—Simmie Shenk and Paul Speraw, two well-known ball players of this place, left this week for Lowell, Mass., where they will engage in Spring practice and endeavor to make a regular position on the team.

Both players were stars on last year's Annville nine, winners of the tri-county league.

ALLENTOWN'S EASY VICTORY

Allentown, Pa., April 24.—Loose fielding featured yesterday's game between Johnny Castle's squad and Muhlenberg. The Teutons won, score 9 to 3. The score by innings:

		R.	H.	E.
Muhlenberg	3 0 0 0 0 0 0 0 0	3	12	4
Allentown	1 0 4 0 2 1 1 0 *	9	9	6

Batteries—Hemminger, Casky and Day; Sybling, Flood, Eberson and Monroe.

STANDING OF THE TEAMS

American League

	W.	L.	P.C.
Chicago	7	2	.778
Detroit	6	2	.750
New York	4	2	.667
Washington	4	3	.571
Boston	3	4	.429
St. Louis	3	5	.375
Philadelphia	2	4	.333
Cleveland	1	8	.111

National League

	W.	L.	P.C.
Pittsburgh	7	1	.875
Philadelphia	4	2	.667
Brooklyn	3	2	.600
Chicago	3	4	.429
New York	2	3	.400
St. Louis	3	5	.375
Boston	2	4	.333
Cincinnati	2	5	.286

Federal League

	W.	L.	P.C.
St. Louis	7	1	.875
Baltimore	4	2	.667
Buffalo	3	2	.600
Brooklyn	2	3	.400
Kansas City	3	5	.375
Indianapolis	3	5	.375
Chicago	3	5	.375
Pittsburgh	1	3	.250

YESTERDAY'S SCORES

American League
New York, 5; Philadelphia, 3.
Detroit, 3; St. Louis, 1.
Cleveland, 4; Chicago, 1.
Boston, 5; Washington, 0.

National League
New York, 12; Philadelphia, 4.
Pittsburgh, 5; St. Louis, 1.
Boston, 9; Brooklyn, 1.
Chicago, 2; Cincinnati, 1.

Federal League
Baltimore, 4; Buffalo, 3.
Pittsburgh, 6; Brooklyn, 5.
St. Louis, 3; Indianapolis, 0.
Chicago, 9; Kansas, 1.

SCHEDULE FOR TODAY

American League
New York at Philadelphia.
Boston at Washington.
Detroit at St. Louis.

National League
Philadelphia at New York.
Brooklyn at Boston.
Cincinnati at Chicago.
St. Louis at Pittsburgh.

Federal League
Brooklyn at Pittsburgh.
Buffalo at Baltimore.

WHERE THEY PLAY TOMORROW

National League
Philadelphia at New York.
Brooklyn at Boston.
Cincinnati at Chicago.
St. Louis at Pittsburgh.

American League
New York at Philadelphia.
Boston at Washington.
Detroit at St. Louis.
Chicago at Cleveland.

Federal League
Kansas City at Chicago.
St. Louis at Indianapolis.

Try Telegraph Want Ads.

HECKERT CUTS SQUAD

York, Pa., April 24.—Four men were dropped from the squad of players who are trying for places on the York Tri-State baseball team. Infielders Mitchell, Gorman and Boyne and Pitcher Edmonds received their unconditional release yesterday. Bill McKinley, a right-handed pitcher, has been turned over to the York team by Manager Jack Dunn. He comes on the optional agreement. McKinley was recently purchased from the Detroit club by the Baltimore league team.

FAMOUS FISHING GROUNDS IN CENTRAL PENNSYLVANIA

Famous fishing grounds are scattered throughout Central Pennsylvania, members of the Harrisburg Natural History Society were told last evening by Professor Charles Lose, of Williamsport, in a lecture at the Technical High School. Professor Lose declared every man should have a little piece of ground where he can see things grow.

ROYAL GIANTS BEAT CHICKS

Wilmington, Del., April 23.—Unable to hit timely and fielding poorly, the Wilmington Chicks lost to the Royal Giants of Brooklyn yesterday, score 3 to 2. The score by innings:

		R.	H.	E.
Wilmington	0 0 1 0 0 1 0 0 0	2	6	6
Royal Giants	0 0 2 0 0 0 0 1 0	3	5	4

Batteries—Bassett, Swallow, Mehaffey and Shollenberger; Dismuke and Webster.

AMUSEMENTS

Palace Theater
333 Market St.
The Photo-Play House With Every Comfort and Convenience Showing the Exclusive Universal Program.
OUR PROGRAM TO-MORROW:
Florence Lawrence and Matt Moore in 3-Reel Victor Drama,
"DIPLOMATIC FLO."
Murdock MacQuarrie, Pauline Bush and Lon Chaney, in a 3-Reel 101 Bison Drama,
"THE LAMB, THE WOMAN, THE WOLF."
OUR PROGRAM TO-DAY:
Edwin August in Power's 2-Reel Drama, "The Romance of An Actor." Criterion 3-Reel Melodrama, "The Trap," and Nestor Comedy, "Such a Villain."
COMING!
J. Warren Carrigan in SAMSON—Big 6-reel feature.

MAJESTIC THEATER
Wilmer, Vincent & Appell, Mgrs.
To-morrow Afternoon & Evening
The Play That Never Grows Old
Lottie Blair Parker's
Way Down East
The piece that always packs the House.
PRICES—Matinee, 25 & 50 cents; Evening, 25c, 50c, 75c, $1.00.
Monday, Apr. 27, Matinee & Night
ALL NEW THIS TRIP
The Smart Set
Supporting Salem Tutt Whitney in the Merriest of Musical Comedies
THE WRONG MR. PRESIDENT
A Concoction of Mirth, Melody, Music and Comedy. The Famous Colored Girl Show. New Costumes, Scenery and Electrical Effects.
PRICES — Matinee, 15c, 25c, 50c; Evening, 15c, 25c, 50c, 75c, $1.00.
Reserved Seats on Sale.

Victoria Theater
ENGAGEMENT EXTRAORDINARY
MR. GEORGE KLEINE PRESENTS.
8 PARTS DIVIDED INTO 3 ACTS
QUO VADIS
2¼ HOURS OF THRILLS
PHOTO DRAMA SENSATION OF THE WORLD
MONDAY APRIL 27th
Admission 10c

BECK'S MINSTRELS
BENEFIT OF Firemen's Union
MAJESTIC THEATER
April 24th
Matinee and Night
Seat Sale Opened This Morning

Because we lay so much stress on our extreme style and novel fabrics don't think for a moment we neglect the man who prefers conventional dress. Our clothing covers the whole range.

Novel ideas in the comfortable balmacaan, as well as very popular oxfords.

The close fitting, single-breasted, patch pocket suit as well as the regulation business suits.

A suit at $15 that will make any man look well anywhere.

THE HUB
320 MARKET STREET

6 Pairs for $1

Manchester HOSE

HERE is an opportunity for you to get all the fineness of quality of 25c hose for a fraction less than 17c a pair, PLUS this GUARANTEE: If you wear them out in six months, you may bring them back and get NEW ONES for them.

In other words, for $1.00 you get six months of guaranteed hole-less sockwear.

MANCHESTER Hose are full fashioned, finely woven, stylish, perfect-fitting hose, and are unquestionably the greatest hose value for the money in America to-day. Choice of Tan, Gray, Navy Blue and Black. For sale only at the—

NEWARK SHOE STORE
(IN HARRISBURG)
315 MARKET STREET
(NEAR DEWBERRY)
Other Newark Stores Nearby:
York, Reading, Altoona, Baltimore, Lancaster.

AMUSEMENTS AMUSEMENTS

Orpheum
Don't Let the Week Go By Without Seeing
THE BEAUTIES
NEXT WEEK
Nine White Hussars.
Maria Lo's Porcelain Paintings.
Butch McDevitt Wilkes-Barre's Millionaire-for-a-Day.

Colonial
Country Store
Come and Have a Good Time
Just What the Store Is For
Coming Monday, Mother Goose Co.

The Service of 23 Years
23 years a good cigar!
23 years a regular quality cigar!
23 years a satisfying cigar!
23 years the standard of nickel quality!

KING 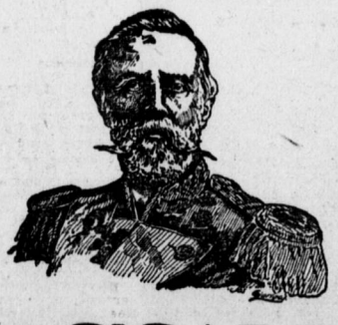 OSCAR

5c CIGARS
For 23 years the favorite smoke of many fathers and sons!