RECEPTIONS, PARTIES, WEDDINGS, ANNIVERSARIES

SPECIAL SERMON TO ODD FELLOWS' LODGE

The Rev. H. Hall Sharp Will Address Members of Order on Sunday, March 29

U. B. CLASS HOLDS MUSICALE

Miss Mary R. Coover Lectures on Customs of Women in India

By Special Correspondence

Mechanicsburg, Pa., March 21.—Members of the Mechanicsburg lodge, No. 215, Independent Order of Odd Fellows will attend service in the Trinity Lutheran Church on Sunday, March 29, when a special sermon to the order will be delivered by the pastor, the Rev. H. Hall Sharp, who recently joined the lodge. About 150 members are expected to be present.—Jacob Walters moved from East Simpson street to a farm at Good Hope, Hampden township.—Mr. and Mrs. E. M. McCracken, of Ralston, and Mrs. F. M. Dudolph, of Newtown Square, are guests of Mrs. H. D. Flanegan at the Methodist Episcopal parsonage.—Falling in the yard, Mrs. William Kinard cut a gash above her eye.—A new porch is being added to the home of A. B. Crawford, West Main street, which will be a marked improvement in that locality.—Class No. 11, of the First United Brethren Sunday school, held a musical on Thursday evening in the church. Refreshments were served at the conclusion of the program.—On Tuesday evening, March 24, the last entertainment of the course will be given in Franklin Hall, when the Lyric Male Quartet will appear.—After residing in Wilkes-Barre for the past year, Mr. and Mrs. A. J. Ashenfelter have again taken up their residence here. — The ladies organized Bible class of the Trinity Lutheran school held a meeting on Tuesday evening at the home of Mrs. A. C. Rich, East Keller street.—The Rev. H. D. Flanegan is attending conference now in session in the Grace Methodist Church, Harrisburg.—Dressed in the native costume of India, Miss Mary R. Coover, of Dillsburg, who has traveled and visited in that country, gave an interesting and instructive talk on the life and customs of the women of India, on Tuesday evening, at a meeting of the Young Ladies' Missionary Society of the Presbyterian Church. Following a musical program refreshments were served.—Mr. and Mrs. E. E. Strominger spent the week end in Philadelphia.

Expert Wireless Operator Visiting at Newport

By Special Correspondence

Newport, Pa., March 21. — Mrs. Charles R. Horting and Miss Mary Kathryn Campbell were guests at a luncheon given recently by Mrs. John Schlomer at Mifflin.—Mary Elizabeth Wright, a student nurse at the Episcopal Hospital, Philadelphia, was home for a short visit with her parents, Mr. and Mrs. Marvey E. Wright. —Mr. and Mrs. Samuel Adams Sharon, with their daughter Josephine and Mrs. Warren Worthington, of Johnstown, visited their grandparents, Mr. and Mrs. John Sheats, at Camp Hill, on Sunday.—Miss Mary Harris Irwin has gone to Pittsburgh.—Miss Irene Brown spent Sunday in Huntingdon with her brother, Martin Brown.—J. Porter Smith and daughter Louise, of Harrisburg, were guests of relatives, Mr. and Mrs. Lewis M. Blatzer, on Sunday.—Mrs. Philip Vickery is visiting her daughter, Mrs. Frank Young, in Chambersburg.—Mr. and Mrs. S. Ney, of Harrisburg, visited their son, the Rev. William C. Ney.—The Rev. George L. Comp, pastor of the Methodist Episcopal Church at Coalport, visited friends here on Tuesday.—Miss Janet Jones, who had made an extended visit with her sister, Mrs. Frank M. Milligan, of West Medford, Mass., has returned and will make her home with her sister, Mrs. Samuel Adams Sharon. — Miss Martha Miller spent several days in Harrisburg.—Mr. and Mrs. J. Edgar Leiby spent the tenth anniversary of their wedding on Wednesday in Harrisburg.—Mrs. William C. Fickes is visiting her parents in Mechanicsburg. — Mrs. George H. McClintic, of Lewistown, visited her cousins, Miss Jean Kerr and Mrs. Mary K. Johnson, on Wednesday.—Mrs. Carrie Eby Jeffers is in attendance at the sessions of the Central Pennsylvania Conference in Harrisburg.—Alva W. McClure, of Lewistown, an expert wireless operator, who has been with the Marconi Wireless Company the past three years, visited his grandparents, Mr. and Mrs. William H. Horting, this week.—William T. Hanly, supervisor for the Pennsylvania Railroad Company here, spent several days in Chicago.—Mr. and Mrs. Hiram Martin Keen have gone to Lancaster for a few days.—Mrs. Joseph B. Baker, Sr., and daughter, Miss Helen Baker, of Merion, are visiting their son and brother, Joseph B. Baker, Jr.

New United Evangelical Pastor Comes to Manheim

By Special Correspondence

Manheim, Pa., March 21.—The Rev. J. S. Harper, the new pastor of Trinity United Evangelical Church, moved his family from South Easton to this place on Monday.—Mr. and Mrs. Elmer Galbreath spent Sunday at the home of Henry Ruhl, near White Oak.—Mr. and Mrs. Martin Spickler spent Sunday at the home of the former's sister, Mrs. George Shreiner, at Kissel Hill.—Misses Aurora Phalm and Bertha Ibach on Sunday visited Ephrata friends.—Henry Obetz, assessor of the Second ward, is confined to the house by illness.—Frank Keath is seriously ill from many abscesses.—Mrs. Samuel Brosey and Mrs. Senate Meashey are in a critical condition from old age.—Wallace Fisher and Miss Anna Martin, of Lancaster, spent Sunday with the former's uncle, C. F. Fisher. —Mrs. Annie Bradley, of near Mastersonville, is visiting her daughter, Mrs. Wesley Hogendobler.—Mr. and Mrs. Monroe Walter spent Sunday at Akron as guests of Mr. and Mrs. Elsworth Wenger.

FACTORIES BUSY

Shippensburg, Pa., March 21.—Miss Bessie Busey, of Inwood, W. Va., spent a few days at the home of her brother in North Penn street.—Charles McCune is building three houses on Cumberland avenue.—Margaret Weibley, of Carlisle, spent Sunday at the home of her brother, William.—Walter Paxton, of Chambersburg, spent Sunday afternoon in Shippensburg. — Ruth Lehman, of Waynesboro, spent Sunday at the home of the Misses Andkerbrandt, of Cumberland Avenue.—The factories and shops of Shippensburg are all busy.

Borough Superintendent Sunbury Public Schools in Demand as Speaker

PROF. I. C. M. ELLENBERGER

Special to The Telegraph

Sunbury, Pa., March 21.—Professor I. C. M. Ellenberger, superintendent of Sunbury public schools, who made the principal address at the meeting of the Northumberland County Educational Association at Dalmatia last night, was offered the position made vacant in the Pittsburgh schools, when Professor S. H. Heeter resigned. He is in demand as a speaker, and spends the vacation periods in attendance at summer chatauquas and in lecture bureau work.

Catching Suckers With Hook and Line in Sherman's Creek

By Special Correspondence

Blain, Pa., March 21.—Mr. and Mrs. William Wilt returned from a year's stay in Iowa and Kansas. They will move back to their old home.—The pupils of the Stony Point school rendered the play, "Josiah's Courtship," in the town hall on Saturday night.—The Rev. G. P. Sarvis, pastor of the Methodist Episcopal Church, is attending the Central Pennsylvania Conference in Harrisburg.—James Baker, of Harrisburg, is here making some repairs on his property.—Miss Glenna Hartman returned home from Harrisburg. She attended the funeral of her grandmother, Mrs. Margaret E. Hartman, on Thursday.—Miss Elsie Baker is visiting in Harrisburg and will attend the Methodist conference.—Miss Mae McKee, of Newport, is the guest of Mrs. Elizabeth Kline.—Mr. and Mrs. L. M. Wentzel visited in Harrisburg and Mechanicsburg.—Joseph Sheaffer, of Cleveland, Ohio, is visiting his parents, Mr. and Mrs. W. M. D. Sheaffer. —Warren Kell, a successful young school teacher of Cisna Run, spent Sunday here.—Miss Effie Metz, of Harrisburg, visited her father, Jacob Metz. —Mrs. James C. Rickard, who was seriously ill, has improved and is able to be out.—A delightful party was held on Thursday evening at the home of Mr. and Mrs. Michael Miller.—A pleasant social was held on Thursday by the Aid Society of the Methodist Church at the home of Mrs. A. G. Gray. An oyster dinner was served.—R. M. Johnston caught four suckers with hook and line in Sherman's creek on Tuesday and W. F. Gray caught two.—Miss Ethel Phenicie, of Cisna Run, visited the family of W. H. Sheaffer on Sunday.

Miss Mamie Spatz Is Bride of Ray Shaw

By Special Correspondence

Dallastown, Pa., March 21.—The social event of the week was the marriage at noon on Wednesday of Miss Mamie Spatz at the home of her mother, Mrs. Emma A. Spatz, in South Walnut street, and Ray Shaw, of Stewartstown. It was purely a home affair, the couple being unattended. The Rev. C. C. Miller tied the nuptial knot and many of the bride's young friends showered her with rice as she left with her husband on a wedding trip to Washington, D. C. The couple will reside in Stewartstown. The bride and her sister, Miss Florence Spatz, the soprano singer, are favorites in Harrisburg society.—Dr. Julia T. Crawford, of York, gave an interesting talk on "Eugenics" to the girl students over 14 years of age at the high school on Thursday afternoon. — Miss Romaine Grim has returned from a visit to Cross Roads.—Miss Margaretta Major, of York, on a visit to her grandparents for the benefit of her health, she having been very sick, has returned home.—Mr. and Mrs. Harry F. Hoover, of York, were here this week looking over the Hildebrand farm, Franklin street extended, which they purchased, and will take possession on April 1.—Mrs. David Keller, sick for some time, is able to be about.—President Oreb Grim, of the high school alumni, has appointed a committee to arrange for the annual banquet next month.

P. O. S. of A. Will Initiate Class of Members in April

By Special Correspondence

Elizabethville, Pa., March 21.—Mr. and Mrs. Earl A. Stine on the Rural route, announce the birth of a son. —Professor M. E. Stine, of Port Carbon schools, spent several days with D. M. Stine.—Dr. C. H. Gordinier and family, of Millersville, spent some time in town.—Samuel H. Shade has moved on his father's farm west of town.—Messrs. John Goodman and Melvin Bolton, of Sunbury, were Sunday visitors here.—Roy A. Romberger, of the Capital City, spent Sunday with his parents here.—Mr. and Mrs. Elmer Hartman, of Bloomsburg, were visiting in this vicinity this week.—Mrs. W. L. Stevenson will sail next week from Boston for an extended trip to Europe and Africa.—William Williams of Harrisburg, a former resident, spent several days in town.—Harry G. Sweitzer, of Highspire, was a recent guest of Mr. and Mrs. S. A. Dietrich. —Mrs. Cora A. Zeigler and Mrs. Clarence Snyder spent the week in Philadelphia.—A birthday party was held at the Washington House on Wednesday in honor of Mrs. Charles Keaffer. —The local Camp, P. O. S. of A. will initiate a large class of candidates early in April at which time a large number of visiting brethren will be in attendance. A program is being arranged and supper will be furnished.—W. Reuben Snyder will erect a double dwelling on his lot in Broad street early next month.—Jesse Sheetz and bride were tendered a serenade by the calithumpians on Tuesday evening.—Mr. and Mrs. John Miller, of Sunbury, spent the week with the Rev. M. H. Miller.—A number of town people attended the funeral of Mrs. Salada at Berrysburg on Wednesday.

JOLLY STRAW RIDE TO BLUE RIDGE SUMMIT

Surprise Party Tendered to H. R. Smith in Honor of His Birthday

POST CARD FROM JERUSALEM

Mr. and Mrs. Simon Wiener Celebrate Thirty-third Anniversary of Wedding

By Special Correspondence

Waynesboro, Pa., March 21.—Thursday, April 16, wil be Patrons Day in the Waynesboro schools.—A meeting of young unmarried women at Trinity Reformed Church was held at the parsonage this week for the purpose of organizing a missionary society.—George W. Tschudy has been confined to his home for five weeks.—Lester Rau shot a chicken hawk along the Leitersburg pike that measured four feet from tip to tip of wings.—Amos Shearer and Miss Anna Galbraith were married in Chambersburg Saturday.—A number of Waynesboro young people enjoyed a straw ride up the mountain to Blue Ridge Summit on Tuesday evening, where they partook of a chicken and waffle supper at the Hawley Memorial Chapel.—A surprise party was tendered H. R. Smith on Monday evening by a number of friends in honor of his birthday. Those present were: Mr. and Mrs. J. M. Newcomer, Mr. and Mrs. Clinton Middlekauff, Mr. and Mrs. D. B. Riddlesberger and daughter, Miss Margaret Riddlesberger, Mr. and Mrs. A. G. Haines, Mrs. Alf. Russell, Mrs. Millie Fechtig, Mrs. Jennie Shively, Miss Lillian Shively.—Ex- Burgess and Mrs. Charles B. Clayton, Waynesboro, received a telegram this week announcing the arrival of the stork at the home of Mr. and Mrs. Herman Crueger, Norfolk, Va., with a nine-pound girl. Mrs. Crueger is the eldest daughter of Mr. and Mrs. Clayton.—Ex-Councilman William M. Bentz has been called to the bedside of his father, Jacob Bentz, at Philadelphia, who is critically ill.—Miss Ruth Layman has been visiting friends in Shippensburg.—Benjamin Hare spent Sunday in Harrisburg.—Miss Ethel Hoke, of Hanover, was the guest this week of Miss Mary B. Gordon.—Mr. and Mrs. Roy Hess entertained a number of friends at dinner.—Burgess E. C. Wingert, Chambersburg, was a visitor to a Waynesboro this week.—Mrs. and Mrs. Jerry Martin, Hagerstown, and Mr. and Mrs. William Martin, Graceham, Md., were guests of Mr. and Mrs. I. G. Baird this week.—A cow at the sale of David F. Nigh sold for $252.—S. J. Aller received a postcard this week from his niece, Mrs. D. M. Wertz, mailed in Jerusalem.—The children of Mr. and Mrs. Simon Wiener surprised their parents by gathering at their home to celebrate their thirty-third wedding anniversary. Those present were: Dr. and Mrs. Hyman R. Wiener, of Harrisburg; Mr. and Mrs. Samuel Socks, of Chambersburg; Mrs. Sandford Adler and daughter Tessie, of Tyrone, and Miss Miriam Wiener, of Waynesboro.

Josiah Rowe Will Visit His Mother in England

By Special Correspondence

Millerstown, Pa., March 21.—Mrs. John Parson, of Port Royal, spent Tuesday with her father, William Kipp.—Elwood Brown, of Chambersburg, spent several days with D. L. Farner this week.—Mr. and Mrs. H. S. Branyan were visitors in New York, on Saturday.—Mrs. W. W. Smith, of Duncannon and Mrs. Eward Taylor and children, of Mifflin were guests of B. F. Branyan on Sunday.—The Rev. R. S. Caldwell, of Rousersville, spent Tuesday night with Addison Ulsh.—Mr. and Mrs. John Spangler, after closing their vaudeville show for the Winter season, returned home on Wednesday.—James Ulsh, a student at West Chester Normal, is spending his Spring vacation at the home of his parents, Mr. and Mrs. Addison Ulsh.—C. O. Spangler's vaudeville show will show in Rickabaugh Hall next Wednesday evening.—Miss Pearl Roush was a Harrisburg visitor Wednesday. —Miss Fannie Noll left Tuesday for Philadelphia, where she will spend several days.—Mrs. Emma Ball, of Harrisburg, spent several days with her parents, Mr. and Mrs. Thomas Nankivel, this week.—Miss Margaret Crane, of Harrisburg, is visiting her cousin, Miss Mary Crane.—Mr. and Mrs. H. A. Brinton, Mr. and Mrs. John Brinton, Miss Mame Brinton, Mr. and Mrs. Grant Palton, Mr. and Mrs. James Palton, Mr. and Mrs. James Kipp, Calvin Dimm, of Harrisburg, Harry Kipp and daughters, of McAllistersville and Meryl Fleisher were entertained at a turkey dinner at the home of Mr. and Mrs. J. C. Kipp on Sunday. — Mr. and Mrs. Burton Allen and daughter Grace Ella, of Harrisburg, were the guests of Jude Tyson on Sunday.—The Rev. Ray Pierson, pastor of the Methodist Episcopal Church, is in attendance at the Central Pennsylvania Conference in Harrisburg this week.—Thomas Gardener, of Huntindon, spent Saturday with his Aunt, Miss Jane Heaffer.—Josiah Rowe, Sr., leaves on Thursday for Philadelphia to visit his daughter, Mrs. Harry Nabors for a few days from where he will leave later on the Impertor for England, his native land, to visit his mother, who is now 88 years old.—Mrs. D. M. Gearhart, who had been visiting her parents at Sunbury, returned home Saturday.—Mrs. and Mrs. John Slatterback, of Lewistown, spent Sunday with Mr. and Mrs. Banks Page.—Max Taylor, of Steelton, spent the week-end with his parents, Mr. and Mrs. Montgomery Taylor.—Mrs. Howard Ward was a visitor in Harrisburg Monday.

Malicious Attempt to Burn Florin School Building

Mount Joy, March 21. — John Heistand, of Philadelphia, on Tuesday, was the guest of his uncle, Benjamin E. Heistand. Although he is only fourteen years old, he is six feet in height. —Mrs. George H. DeLong, after spending six week at Maytown with her daughter, has returned home — Mrs. Frances Weaver and Mrs. Charles Sheaffer, of Lancaster, spent Sunday with Mrs. Joseph Weber. — Mrs. John Smith and daughter, Mae, of York, are the guests of Mrs. David C. Reist. — The Rev. I. N. Groff, of Lancaster, preached in the United Brethren Church, on Sunday evening. — Mrs. Kate Cooper, of Harrisburg, is the guest of her brother, Amaziah Good.—Some malicious person entered the Washington school house, at Florin, on Wednesday night and evidently tried to burn down the building, as among other mischief done, was the gathering together of a lot of paper in a heap and setting it on fire. Fortunately it did not set the house on fire. An envelope from E. S. Moore, addressed to a Florin resident, is believed to have been dropped by the perpetrator of the deed, which may give a clue to the guilty party.

Sale of Eagles, Fish, Hawks, Blackbirds and Rattlesnakes

Fine Specimens of Perry County Taxidermists' Collection Disposed of When Owner Moves Away

By Special Correspondence

New Germantown, Pa., March 21.—At Mr. and Mrs. Orlando Zeigler's sale two horses sold for $153.50 and $170; six cows for $45 to $74; yearling calves from $18 to $22. Mr. Zeigler was a taxidermist and made sale of a large number of mounted eagles, fish hawks, jays, blackbirds, rattle snakes, etc. He has rented his farm and will move to New York city.—Orie C. Smith, on the S. M. Dromgold farm, intending to move to a farm near Mt. Joy, Lancaster county, made sale of part of his stock, farming implements and household goods on Monday. Two colts sold for $70 and $82.50; two cows for $25.25 and $50; three brood sows for $14.50, $20.50 and $40. Fourteen head of young cattle brought $395.75, an average of $28.27.—Mrs. Bessie Koontz visited friends in Harrisburg.—William Nicholl, of Asnarun, spent Tuesday with friends at Fairview.—James O'Donel, secretary of the Toboyne township board of road supervisors, was elected first vice-president of the Perry County Association.—George M. and Edgar College are in Watts township to see their father, William College, who is ill.—E. L. Finkenbinder has traded his farm near Center Square, Toboyne township, to Peter G. Beichler, for the latter's house and lot in this place, formerly the Dr. W. J. Allen property.

Will Remodel Public Building at Beavertown

By Special Correspondence

Beavertown, Pa., March 21. — Arthur Coleman, who served three years in the United States regular army, was honorably discharged at Fort Riley, Kansas, and has returned home here.—Mrs. Cloyd Herbster and child, of Lewistown, spent a few days with Mr. and Mrs. Jacob Herbster.—John Stetler, architect, of Middleburg, was in town making plans for the remodeling of the public building.—Charles F. Warfel, of Valley View, purchased the Central Hotel from Mrs. Louis Reed and has taken charge. — Mrs. Maggie Marks and daughter Goldie, of Middleburg, were the guests of Mrs. Amanda Spencht. — Miss Annie Gilbert, of Lewistown, was visiting her parents, Mr. and Mrs. Morris Gilbert. —Mrs. H. R. Bickhart, of Middleburg, and Mrs. Frank Specht and Albert Bickhart, of Lewistown, were visiting A. E. Soles and family in Market street.—Max Kearnes was the guest of his sister, Mrs. W. W. Boyer, at Yeagertown, on Sunday.—Mr. and Mrs. Lawrence Stetler and two children, of Middleburg, were visiting Mr. and Mrs. Isaac Beaver.—Miss Emma Specht visited her sister at Lewistown. —John Beaver visited his sister, Mrs. William Coleman.—Mr. and Mrs. William Moyer were guests of Mrs. Moyer's parents at McClure over Sunday. —Miss Dora Snook, of McClure was the guest of Mr. and Mrs. Manas Gilbert.—Mrs. Christina Skipper, of Tyrone, Pa., visited her sister, Mrs. M. E. Bobb.—Miss Bessie Clewell is ill of tonsilitis.

Enjoyable Surprise Party For Mrs. Charles Honich

By Special Correspondence

West Fairview, Pa., March 21.—A most enjoyable and successful birthday surprise party was given on Tuesday evening at the home of Mr. and Mrs. Charles Honich in Pennsylvania avenue, in honor of Mrs. Honich's birthday. The evening was most enjoyably spent in playing games and vocal and instrumental music. Mrs. Honich was the recipient of a large number of beautiful and useful presents and many postcards. At a seasonable hour supper was served, the table appointments being in keeping with St. Patrick's day. The following were present: Miss Cathrine Wolf, of Camp Hill; Mr. and Mrs. P. W. Boyer, Miss Mary Boyer, and William Boyer, Jr., of Enola; Mrs. E. H. Curry, Mrs. Ross Deitz, Mrs. C. M. Miller, Mrs. Frank Collier, Mrs. W. H. Armstrong, Mrs. Harry Shaull, Miss Mary Armstrong, Miss Cathrine Kutz, Miss Margaret Rider, Miss Romayne Honich, Mr. and Mrs. George Rider, Mr. and Mrs. F. A. Gloss, Mr. and Mrs. F. C. Baker, Mr. and Mrs. Chas. Honich, Messrs. C. C. Killheffer, Frank C. Hoke, Joseph Miller, Clarence Deitz, Hugh Armstrong.

Baptists Organize New Christian Endeavor Society

By Special Correspondence

Montandon, Pa., March 21.—Members of the Baptist Church held a business meeting Tuesday evening at which time a Christian Endeavor society was organized and the following officers elected: President, W. C. Burrey; vice-president, Lee Wenzel; secretary, Hazel Pfleegor; treasurer, Mrs. Brice Snyder; pianist, Anna Fairchilds; assistant pianist, Edna Billheim.—The Epworth League of the Methodist Church held a literary social at the home of Elmer Shaffer Saturday evening. The music and recitations were enjoyed by all present and a neat sum was realized from the sale of ice cream, cake and homemade candy.—The Rev. James P. Hurlbert is in attendance at the Central Pennsylvania Methodist Conference at Harrisburg.—Frank Harner, of Sunbury, spent Sunday with his mother, Mrs. Sarah Harner, who is ill.—Mrs. Frank Fries has returned from a visit at New Berlin.—Mr. and Mrs. John Topper, of Milton, were guests of Mrs Mary Berkley on Sunday. — After spending a few weeks at the home of her father, C. P. Smith, Miss Carrie Smith returned to Camden, N. J., on Saturday. She was accompanied by her sister, Agres Smith, who will visit at the home of Norman Keyser for several weeks.

Young People Enjoy Dance on St. Patrick's Day

By Special Correspondence

Millersburg, Pa., March 21. — Millersburg young people held a St. Patrick's Day dance in Red Men's Hall Tuesday evening. The following were present: Misses Edyth and Bessie Spong, Pauline Neagley, Florence Gilbert, Gertrude Chapin, Fanny and Fay Long, Margaret Rowe, Claire Noftsker, Ruth Bair, Helen Reese, Evelyn Long, Mary Leffler, Florence Polk, and Mona Wetzler; Vernon Coldren, William Albert, Byron and William Leffler, James Bowman, James Frank, Samuel Krauss, Mark Fernsler, Harris Johnson, Harry Orndorff, Joseph Leffler, all of Millersburg. Out-of-town guests were James Mullen, of Harrisburg, and Forrest Burns, of New Cumberland. Refreshments were served at the Romberger restaurant.—Mr. and Mrs. Eli Day have returned from Port Pierce, Florida, where they spent the greater part of the winter.—The Rev. W. C. Skeath, pastor of the Methodist Episcopal Church, is attending conference at Pottstown this week and there will be no preaching services to-morrow in the Methodist Church. — H. L. Lark has returned from a six weeks' trip to Texas and California. — George Wingard, an aged veteran, who has been suffering with cancer of the face for more than a year, is gradually growing weaker. —Professor William Etzweiler, of Mohican Lake, N. Y., School, and Brown Bradenbaugh, of Mercersburg Academy, are home on a ten-day vacation.

Women's Missionary Society Meets at Lenker Home

By Special Correspondence

Linglestown, Pa., March 21.—Services will be held in the United Brethren Church to-morrow morning by the pastor, the Rev. Clyde Lynch.—Services will be held at Wenrich's Church in the morning by the Lutheran minister, the Rev. O. R. Bitner, and services will be held at the Bethel to-morrow evening by the pastor, the Rev. George Sigler. — The Woman's Missionary Society of the United Brethren Church met at the home of Miss Jessie Lenker on Monday evening. Officers were elected for the year as follows: Mrs. Sevilla Shirk, president; Miss Ellen Levan, vice-president; Mrs. Wellington Zimmerman, secretary; Miss Jessie Lenker, treasurer, and Miss Sallie Zimmerman, collector. Mrs. Shirk and Miss Jessie Lenker were elected delegates to the convention at Annville on April 23.—Miss Gertrude Stauffer and Charlotte Stauffer, of Paxton, were the week-end guests of their grandparents, Mr. and Mrs. Edward Hassler.—Mrs. John U. Brightbill entertained at her home, west of town, Saturday evening, a few friends in honor of her guest, Miss Clara Nissley, of Harrisburg. Music and games were enjoyed. Tea was served to the following guests: Miss Clara Nissley, Miss Hilda Hassler, Miss Eliza Buck and Mr. and Mrs. John Brightbill. — Mr. and Mrs. Harry Ricker, of Palmyra, were the guests this week of Mrs. Ricker's parents, Mr. and Mrs. John Clay.—Harrison Keylor, of Highspire, and Albert Clark, of Bucknell University, were the guests of Mr. and Mrs. Wellington Zimmerman for a few days. — Mrs. Frank Hicks and Miss Minnie Baker spent Thursday with Mr. and Mrs. John Early at Paxtang.—Mr. and Mrs. Cloyd Holland were the week-end guests of Mr. and Mrs. Frank Hicks.—Miss Vera Care, of Irving College, spent a few days as the guest of her mother, Mrs. Fannie Care.—Mrs. Lillie Pitman spent Thursday the guest of her brother, Dr. E. R. Rhein.—Miss Grace Smith spent Thursday with Dr. and Mrs. E. R. Rhein, of Harrisburg.—Mr. and Mrs. Charles Shuey, of Carlisle, were the week-end guests of Mr. and Mrs. John Shuey.—H. C. Wright and daughter, Miss Ethel Wright, and Miss Jessie Wright, of Steelton, on Sunday were the guests of Mr. and Mrs. John Shepler.—Mr. and Mrs. Melvin Balthaser, son Robert and daughter Elizabeth, of Harrisburg; Samuel Balthaser, of Newark, N. J., and Miss Eliza Shreiner were entertained by Mrs. Elizabeth Balthaser.—Christian Lehman, of Hershey, was the guest of his parents, Mr. and Mrs. David Lehman.—Miss Marion Smith spent Sunday the guest of Miss Miriam Hall, of Harrisburg.—C. D. Lingle, of Hershey, spent Wednesday with friends in town. —Mrs. Carrie Hummel and daughter, Miss Edna Hummel, and Mr. Meadow, of Harrisburg, were the guests of Mr. and Mrs. J. H. Reinert.—Mr. and Mrs. Harry Huber, of Chicago, spent Thursday with the latter's parents, Mr. and Mrs. Daniel Smith.—Miss May Fox, of Piketown, spent Thursday with Mr. and Mrs. John Shepler.—Eugene Strite, of New Cumberland, was the guest of Mr. and Mrs. George Shreiner.—Miss Grace Stokes and Miss Ruth Stokes, George Thompson and William Sheetz, of Harrisburg, on Sunday were the guests of Miss Jane Care.

HOSTETLER-COLYER WEDDING

Thompsontown, March 21.—Moyer Meiser, a student at the Mercersburg Academy, is home for a ten days' vacation.—M. E. Schlegel and family returned from a four months' stay in St. Louis, where they had gone in order that their little son Marvin might receive treatment in a sanatorium.—Mrs. Mary Swengel, of Oak Lane, returned to her home Monday after visiting her sister, Mrs E. S. Thompson. —The Rev. D. B. Treibley made a business trip to Harrisburg on Saturday.—Mrs. Charles McNaight, of Lewistown, and Mrs. Lulu Paden, of Newport, spent Sunday with their parents, Mr. and Mrs. J. H. Himes.—The Rev. W. S. Rose is attending Methodist Episcopal conference in Harrisburg this week.—Mrs. W. S. Rose is visiting her parents in Williamsburg. —Bertha Kearns was in Mifflintown on Tuesday.—Mr. and Mrs. Martin Clymer, of Kinzer, Lancaster County, were week-end guests of Mrs. C. G. Shelley. Mrs Clymer was formerly Miss Mabel Winey of this place.—The Rev. C. F. Himes and Mrs. Himes, of Burnt Cabins, spent Monday in town. Mrs. Himes will remain with her parents, Mr. and Mrs. J. L. Myres, while the Rev. Himes attends conference in Harrisburg.—A very pretty wedding was solemnized this morning at 10 o'clock at the home of Mr. and Mrs. William Colyer when their daughter, Miss Florence, was united in marriage to Walter W. Hostetler by the Rev. D. B. Treibley. After a short trip Mr. and Mrs. Hostetler will be at home to their friends on North Mill street, where the groom is engaged in the feed and coal business.

BERRYSBURG NEWS ITEMS

Berrysburg, Pa., March 21.—On Wednesday the body of Mrs. Isaac Salada was brought here from her home in Delaware, for burial. The funeral was held in the Lutheran Church and the Rev. J. K. Hoffman officiated in the absence of the Rev. Derr. Mrs. Salada was 59 years old. Many of her friends and relatives of Wiconisco and Williamstown attended. —News of the birth of a daughter to Mr. and Mrs. Irvin Runk, of Scottdale, was received here a few days. Mr. Runke's parental home is here and both he and his wife are well known. —Miss Maud Bowman made a visit to her sister in Harrisburg.—Mrs. S. Varnce and Mrs. Louis Lewis, of Harrisburg, are spending a few days with friends and relatives.—The Rev. S. J. Derr is calling on former members of his pastorate at Hampstead this week. —Hiram Stoneroad and family moved from this place to a farm near Killinger, known as Keiter's.—Miss Lena Hartman, of Harrisburg, spent a few days with her parents, Mr. and Mrs. Grant Hartman.—The funeral of Henry Hartman was held on Saturday. —Mrs. Huyett is visiting at her home near Lancaster.

Evangelical Minister Retires After Forty-five Years' Service to Church

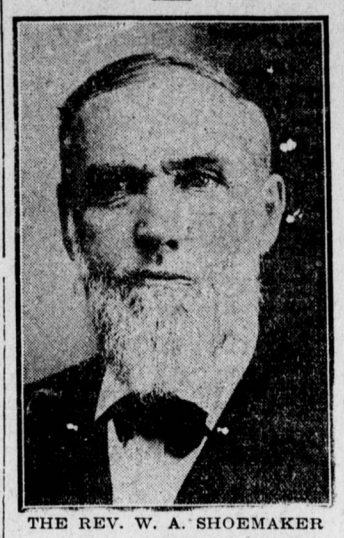

THE REV. W. A. SHOEMAKER

Special to The Telegraph

Marietta, Pa., March 17.—The Rev. W. A. Shoemaker who served in the ministry for over forty-five years, has retired from avtice work, his resignation taking effect from the last session of the Evangelical church conference, several weeks ago. During his many years and in many places, he was seldom absent from an appointment of service, often being compelled to walk some distance, and travel in all kinds of weather through rain, snow and sleet. At the time he entered the ministry the Evangelical church had no college to graduate from, and he passed the four years' study required by the general conference. In 1869 he entered the ministry and was ordained a deacon in 1871, and the same year an elder. The following charges were served by the Rev. Mr. Shoemaker: Annville, 1869; Lancaster circuit, consisting of Mt. Joy, Milton Grove, Manheim, Bainbridge, Cresswell, Washington Borough, Millersville, Pittsburgh and Conestoga Center, 1870; Wayne circuit, 1871; Lykens and Williamstown, 1872-73; Montgomery circuit, 1874-76; Cressona, 1877-78; Shamokin, 1879-81; Mahanoy City, 1882-84; Pleasant Valley, 1885; Orwigsburg, 1886-88; Berlinsville, 1889-91; Mount Carmel, 1892-94; Uniontown, 1895; Locustdale, 1896-97; Annville, 1889-01; Mahantongo, 1902-05; Tower City, 1906; Reamstown and Ephrata, 1907-09; Kinderhook, Reich's Memorial Evangelical Church, and East Petersburg, 1910-13. During his long years in the work, he was very successful in bringing men and women to the church and his work especially in the coal regions was manifold. Mr. Shoemaker was a veteran of the Civil war, having served in Company M, One Hundred and Ninety-eighth Regiment. He saw hard service and at the battle of Petersburg, Virginia, was wounded. He was honorably discharged in 1865 and then entered the ministry, after a short time of work on a farm at his home.

Telephone Line Extension Serves New Subscribers

Hummelstown, Pa., March 21.—The Cumberland Valley Telephone Cmpany is extending its Ebenezer line to Fiddler's Elbow, thereby connecting many farmers all along the line. — George Wolf, of Gettysburg, and Henry Wolf, of Penbrook, spent Sunday very pleasantly with Harry Wolf. — A. I. Judge, of Baltimore, made a business trip to town Thursday. Mr. Judge had charge of our canning factory for several years. — Miss Violette Cassel returned home Thursday from a two weeks' visit at Easton, Pa. — Miss Marion Walters, student at Millersville Normal, is visiting her parents, Mr. and Mrs. J. H. Walters — John P. Kline has staked off for a new house on his lot in West High street. — S. B. Zerfoss, after spending several weeks in Florida, returned home on Thursday. —Howard Burns left home on Monday to spend several months at Asheville, N. C. — E. Meadow moved to Harrisburg, Monday, where he will engage in the shoe repairing business. — The Middletown furniture factory delivered a large counter show case in E. Z. Etter's store, on Tuesday. — Harry Swope moved from the Brightbill farm into his new house on West Main street, Thursday. Mr. Cassel, from Fiddler's Elbow, will move on the Brightbill farm. — Cameron L. Baer, manager for the Cumberland Valley Telephone Company, transacted business in town, on Wednesday. — The Rev. Earl Bowman, of Gettysburg Seminary, will preach in the Lutheran Church on Sunday morning and evening. — C H. Miller had the United phone in stalled in his real estate and insurance office this week. — Samuel C. Yorty, of Hershey, moved in H F. Miller's house in West Second street, on Tuesday. — Lloyd Zimmerman is making some repairs at his property in West High street. — Our register assessor, Homer Hummel Strickler sat at the National Hotel on Tuesday and Wednesday to register voters.

SURPRISE FOR MRS. WALTER

Kreamer, Pa., March 21.—Mr. and Mrs. Wilson Walter were surprised by a number of friends calling at their home. Music and games were indulged in until a late hour and refreshments were served to the following guests: Mr. and Mrs. Levi Aurand, Mr. and Mrs. George Kratzer and children, Hattie and Victor; Mr. and Mrs. Charles Mitchell and children, Hilda and Marie; Mr. and Mrs. Charles Conley and children, John, Mabel and Anna; Mr. and Mrs. Frank Himebaugh and children, Mr. and Mrs. Miles Walter, Oscar, Charles, Ollie, Clarence Hummel, Charles Wagner, James Deimer, Selin Meckly, Earl Arbogast, Paul Rowe, Ralph Rowe, Mr. and Mrs. Allen Rowe and children, Laura Walter, Echard Barnhart, Tama Aurand, Helen Hummel, Edna Diener, Ella Pontius, Carrie Kratzer, Erma Benfer, Florence Aurand, Rosa, Bertha Rowe, Joseph Benfer, Mr. and Mrs. Wilson Walter and family, Nettie, Carrie and Katie Walter. — Born to Mr. and Mrs. Harry Kreamer, a daughter. — Miss Anna Hummel, a student of Bloomsburg Normal College, is visiting her parents.—Homer H. Hummel, of Sunbury, visited his mother, Mrs. Lizzie Hummel.—J. Herman, of Middleburg, visited Lizzie Hummel.—S. C. Meckly went to Monessen on Monday.—Mr. and Mrs. William Gordon visited friends in Sunbury. — Mrs. Elmer Fisher, of Sunbury, visited her parents, Mr. and Mrs. Allison Hummel.—Oscar and Charles Hummel and Roy Meckly transacted business in Middleburg.—Mr. and Mrs. E. K. Drum, Mr. and Mrs. Atwood Barnhart, Mr. and Mrs. R. E. Kelley, of Sunbury, visited friends here. — Mrs. Charles Herman and daughter Miriam, of Middleburg, visited Samuel Herman. —Miss Cora Jones, of Middleburg, visited friends here over Sunday.—Jacob Diemer, of Lewisburg, visited his parents.—Mrs. H. E. Ritter visited her sister in Sunbury. — Wilton Walter, Mrs. Charles Fisher, Mr. and Mrs. Miles Walter, Ralph Rowe, Harry Krouse and Samuel Herman visited George Kratzer. — Mamie Fisher has returned home from Shamokin.

MAN'S HIP BROKEN IN FRIENDLY TUSSLE

Prisoners in Adams County Jail Engage in Bout With Serious Result

SUPPOSED MAD DOG KILLED

Interesting Lectures at Meeting of Parent-Teachers' Association at Gettysburg

By Special Correspondence

Gettysburg, Pa., March 21.—At the regular monthly meeting of the Parent Teachers' Association on Friday evening,