RECEPTIONS, PARTIES, WEDDINGS, ANNIVERSARIES

OFFICE FORCE WILL ATTEND WEDDING

Fellow Employes Will Come to Harrisburg in Body For Ceremony

MINSTREL SHOW AT HERSHEY

The Rev. O. G. Romig Will Address "Speedaway" Club on Sunday

By Special Correspondence

Hershey, Pa., March 14.—The quick lunch, which has recently been opened at this place, is doing an extensive business. The consumption of cocoa at two cents per cup averages 300 cups daily.—The Hershey Store Company filled its ice house with the product from Manada Creek, near Union Deposit.—The Rev. O. G. Romig is assisting the Rev. W. R. Ridington, the Methodist Episcopal pastor at Middletown, in special evangelistic services this week.—The Rev. N. L. Linebaugh and George Epply have been ill.—Emmet Page, of Derry Church, and Miss Sylvia Arnold, of Mt. Holly Springs, were married at Hagerstown on Saturday.—Miss Mazie M., daughter of Samuel J. Feese, leader of the Hershey Band, will be married to Leroy Wagner, of Lebanon.—Misses Edna Landis and Pauline Clark accompanied the Lebanon Valley College Girls' Glee Club on their tour to Hagerstown, Md., and other places.—The Rev. John M. Worden, of Harrisburg, will preach in the Derry Presbyterian Church this evening. The Rev. A. N. Hagerty, of Carlisle, preached on Thursday and Friday evening.—A minstrel show, to be given by local talent, will be given on Friday evening, April 17.—Invitations have been issued for the marriage of Linn Hoch Hawbecker, an employe in the factory office, to Miss Sara Noblet Rouch. The wedding will take place in Stevens Memorial Methodist Episcopal Church, Harrisburg, Thursday evening, March 19. The factory office force will attend in a body.—Mr. and Mrs. Ira Kohr visited relatives at Oberlin.—Charles Stauffer and family moved from Union Deposit to Derry Church.—Mrs. L. Baxter, matron of the Hershey Inn, spent a few days with her daughter in Philadelphia.—The Rev. O. G. Romig, pastor of Union Circuit, will conduct the second quarterly communion service at Stoverdale on Sunday forenoon. In the afternoon he will deliver an address to the Speedaway Club, near Swatara station and in the evening he will preach the first of a series of sermons on "The Lord's Prayer" at Fishburn's Church.

Halifax Ball Players Sign With Steelton Team

Halifax, Pa., March 14.—Charles Fry, of Dauphin, was in town on Tuesday.—C. M. Richter was at Harrisburg on Monday.—The Rev. C. B. Felton was at Harrisburg on Monday.—Frank Snyder, of Duncannon, was in town on Wednesday.—Mr. and Mrs. Abram Snavely, of Elizabethtown, were guests of Mr. and Mrs. H. S. Potter on Tuesday. — Mrs. G. T. Leebrick spent Wednesday at the home of her sister, Mrs. J. J. Rouch, at Harrisburg.—H. C. Wagner and daughter Rhoda, of Harrisburg, spent Saturday with his parents, Mr. and Mrs. G. W. Wagner.—Mrs. S. R. Noblet and her son-in-law and daughter, Mr. and Mrs. Francis Powley, are all confined to their home in Market street by illness.—Miss Charlotte Hiester is spending several weeks with the Rev. and Mrs. W. C. Esbenshade at Cressona.—Elmer E. Daugherty spent Thursday at Millersburg on business.—Mrs. J. M. Wolfgang, of Harrisburg, spent Tuesday at the home of Mr. and Mrs. Tobias Wolfgang.—Harry Biever, the crack baseball pitcher, and Ducky Rhoads, a catcher, have been signed to do the battery work of the Steelton Athletic Club in the Central Pennsylvania League this season.—Mr. and Mrs. H. S. Bogar and son Robert spent Sunday at Port Trevorton.—Miss Salome Sheetz, of Philadelphia, is visiting in town.—Mr. and Mrs. Charles Stoneroad, of Millersburg, spent Sunday at the home of Mrs. Stoneroad's father, John Pottieger.—Mrs. George Bowman was at Harrisburg on Monday, the guest of friends.—Mrs. O. E. Seagrist spent Tuesday at Harrisburg.—Mrs. G. A. Fetterhoff was at Harrisburg on Monday.—Miss Edna Cratzer, of Harrisburg, was in town on Saturday.

Student Preaches in Hummelstown Church

Hummelstown, Pa., March 14.—Joseph Burkholder, E. Z. Etter, S. C. Stecher, Robert T. Fox and W. H. Earnest spent Sunday at Newville, Pa.—Ralph Walters moved in one of George Shiffler's new houses on West High street.—The Rev. and Mrs. J. H. Moyer, of Reading, spent several days with Mrs. Moyer's father, J. J. Nissley.—J. Paul Nissley, cashier of the National Bank, left on Thursday for Atlantic City, where he expects to spend several weeks.—Cameron L. Baer, manager of the Cumberland Valley Telephone Company transacted business in town on Thursday.—Lewis Biever bought a 1914 Buick automobile.—Quite a number of town people enjoyed a musical treat last Saturday evening at Hershey given by the famous Hershey Band, under the leadership of Samuel T. Feese. An elaborate program had been prepared for the occasion. These concerts will continue twice a month until the opening of the park.—S. H. Ney, of Middletown, and George W. Jacobs, Harrisburg, transacted business in town Tuesday afternoon.—The Rev. Rasamussen, a student of Gettysburg Seminary, preacher in the Lutheran Church Sunday to a large audience.—The Rev. D. Burt Smith, of Easton, Pa., Called on friends in town on friends in town on Tuesday.—Borough council and school board held regular monthly business meetings on Monday evening.—Joseph Urich, of Penbrook, called on friends in town this week.

Not a Bit of Rain in Entire Country

Not a bit of rain fell anywhere in the United States to-day. This is a phenomenum seldom recorded by the Weather Department in this land of many climes. The weather map has a clean sheet to-day.

The present weather will have little effect on the breaking up of the river, in the opinion of E. R. Demain, local weather forecaster, unless some rain comes along soon.

SPELLING BEE FOR CLUB AND LIBRARY

Teams Will Be Captained by Prominent Waynesboro Business Men

By Special Correspondence

Waynesboro, Pa., March 14.—Mr. and Mrs. Charles B. Clayton spent the latter part of this week with Mr. and Mrs. R. K. West, Baltimore.—There promises to be a big amount of pleasant entertainment in the "Spelling bee" to be held in the high school auditorium, Friday evening, March 20, under the auspices of the Civic club and the Circulating Library. The captains of the two teams will be J. H. Stoner, cashier of the People's National Bank, and John B. Long, president of Waynesboro Ice Company.—Mr. and Mrs. John H. Neal have returned from a trip of several weeks spent in St. Augustine, Miami, Deland and Dayton, Fla.—The Waynesboro Suffrage League has secured Mrs. Beatrice Forbes-Robertson Hale, New York City, to deliver a lecture here on "Suffrage," on Thursday evening, May 7.—Miss LaRue Warehouse has recovered from a severe illness.—Jesse Beeler residing near Waynesboro, caught two young opossums this week in a hollow log. Thirty members of Greencastle Lodge of Odd Fellows spent Tuesday evening as the guests of Waynesboro Lodge, No. 219, Independent Order of Odd Fellows.—

Fifty Boys and Girls at Hufferd Ward's Party

By Special Correspondence

Millerstown, Pa., March 14: — Mr. and Mrs. Frank Wagner spent Sunday at Lemoyne with their daughter, Mrs. David Sternberger. — Mr. and Mrs. Edward Franklin, of Harrisburg, were the guests of D. L. Farner, Sunday. — Mr. and Mrs. Hall Slatterback, of Lewistown, spent Sunday with Mr. and Mrs. Josiah Rowe. — Miss Pearl Roush was a Harrisburg visitor on Saturday. —G. D. Taylor visited friends at Ickesburg over Sunday. — Mr. and Mrs. Charley Bernheisel, of Green Park, and Mr. and Mrs. Benjamin Kistler, of Ellottsburg, were the guests of Mrs. J. C. Hall, Tuesday. — Fred Heffner, of Pittsburgh, was the guest of his aunt, Miss Nan Hough, on Sunday. — Mrs. Laura Carter and Miss Helen Rounsley were the guests of Mr. and Mrs. Edward Rumple, at Mifflin, on Sunday. — Mrs. Howard Ward entertained about fifty little boys and girls in honor of the seventh birthday of their son, Hufferd. — Mrs. Mary Bratton and son, Logan, were in Altoona, Sunday, attending the funeral of their uncle, North Bratton. — The two plays, "Examination Day at Fairview" and "The Man From Brandon," will be rendered by the New Bloomfield Academy Dramatic Club in Rickabaugh Hall, this evening. — Mrs. J. C. Brinton returned home on Saturday after visiting in Harrisburg for several weeks.

Mr. and Mrs. Cooper Weaver Entertain Friends at 500

Annville, Pa., March 14. — Professor H. H. Shenk served as a judge at the inter-collegiate debate held at Dickinson. — Miss Helen Smith was confined to her home this last week on account of illness. She is head clerk at the book store of Harnish and Smith. — The Rev. and Mrs. D. B. Shiffer celebrated their twenty-fifth wedding anniversary on Sunday. There was a gathering of the children and grandchildren, also the brothers and sisters of the Rev. Mr. and Mrs. Shiffer.—Mr. and Mrs. Cooper Weaver entertained at five hundred on Saturday evening. The guests were: Misses Louise and Anna Kreider and Elizabeth Marshall, Messrs. Kinney, of Hazleton; Reese, of Scranton, and Davis, of Pittsburgh. — Miss Elizabeth Marshall entertained a number of her Lebanon friends at bridge, on Wednesday night. — Miss Anna Kreider entertained the Auf Weider Sehen Club at her home, on Tuesday evening. — The Rev. A. A. Kock was appointed as pastor of the Zion United Evangelical Church by the Conference in session at Bangor.

Consuls to Look After Foreigners

Washington, D. C., March 14.—General Carranza has consented to have American consuls look after the interests of foreigners in parts of Mexico under control of the Constitutionalists where their own governments have no consular representatives.

Where there are such representatives he suggests that, even where their governments have recognized Huerta, these consuls may unofficially communicate with him without involving their governments. Also, he suggests his willingness to listen and heed any applications made to him directly by the friends and relatives of foreigners whose lives or property may be threatened and to make investigation of every case and to punish any of his followers who may be culpable.

This is the substance of a telegraphic report made to Secretary Bryan to-day by Mexican Consul Simpich, at Nogales.

Villa Wants Presidency

"Villa, the one-time bandit, will be the next president of Mexico. That is his ambition, and despite all reports to the contrary it will remain his ambition until he either is dead or president."

This declaration was made to-day by a friend so close to General Villa as to give authority to the assertion. It was prompted by reports that the going to Chihuahua of General Carranza, recognized as the civil head of the revolution, was to bring about conditions more satisfactory to foreign governments. It was stated emphatically that the coming of Carranza is not to lessen in any way the power now wielded by Villa, who for months has been a dictator.

"Facts and Figures" Show Big Realty Opportunities

Facts and Figures, the twice-a-year publication of the real estate firm of Miller Bros. & Neefe, of Federal Square, is just out. The booklet contains sixty-four pages of unusual opportunities in houses, lots, farms, suburban homes and investments.

The attractive little magazine has on its cover a picture of the nearly completed Kunkel building, which is to be occupied by the Merchanics Bank Company on April 1. A brief of the banking institution is given and an idea of the way in which the bank has been built up.

Announcement is made of the withdrawal of W. Harry Baker from the firm and that L. F. Neefe, former chief clerk in the State Highway Department, is his successor. In each of the departments of the firm the opportunities for investment are explained. Photographs of properties either for rent or for sale are liberally distributed throughout the book.

Interesting among the illustrations are pictures of some of the old landmarks on farms in Cumberland, Dauphin, Adams and York counties which are offered for sale by the firm.

New Pastor of Dallastown U. B. Church Meeting With Success in His Work

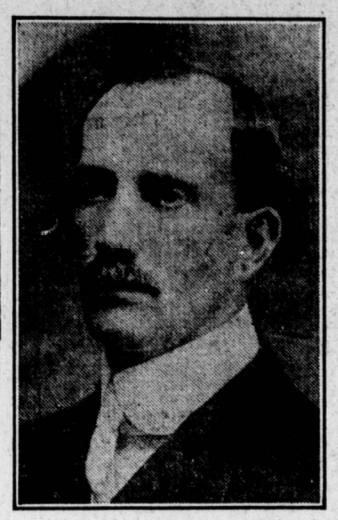

THE REV. C. C. MILLER

By Special Correspondence

Dallastown, Pa., March 14. — For eight weeks the borough has been stirred with evangelistic work such as has not been the case since the days of the Rev. John Young, over twenty years ago, and it has all been due to the Rev. C. C. Miller, the new pastor of Bethlehem United Brethren Church. While not an evangelist in the full acceptation of the term, as he has simply been a pastor since he entered the ministry twenty-three years ago, the Rev. Mr. Miller's Sunday evening sermons to his own congregation are evangelistic in character, and on account of his plain, unvarnished talks he carries a personality and force for the greatest possible good. The eight weeks' service, with triple sermons on Sunday, were never equaled here. They closed this week with decisions for a better life from eighty-two persons, twenty-six of whom were men of years, mostly married and heads of families. A like number were women—wives of the men—and the balance young folks, few under the age of 15 years. At a men's special service over 1,000 were present and at a like meeting for women over 1,500—never such gatherings in the history of Dallastown. Most of those converted have associated themselves with the United Brethren Church, though no influence was used by the pastor, church affiliation being left to themselves. He has established an "instructive Bible class" for every Friday night with seventy-five members, largely of the converted, and a mens personal workers' league has been formed to work among the unsaved and follow up the result of the revival meetings. The Rev. Mr. Miller came here from Conemaugh, Cambria county, last Fall, succeeding the Rev. L. Walter Lutz, now at Chambersburg.

Deaths and Funerals

BRING HAEHNLEN HOME

The body of J. Luther Hahnlen, formerly of Hummelstown, who was burned to death in the fire which destroyed the Missouri Athletic Club building at St. Louis, Mo., Monday morning, will be brought to this city to-morrow morning at 9.35 o'clock. The body will be taken to the home of his father, Christian P. Haehnlen, in Hummelstown, where private funeral services will be held to-morrow afternoon at 3 o'clock. Burial will be made in the Hummelstown Cemetery.

MRS. HUMMEL BURIED

Funeral services for Mrs. Eliza I. Bucher Hummel, aged 80, who died Wednesday evening at her home, 107 South Front street, were held this afternoon from her late residence. The Rev. Rollin A. Sawyer, pastor of the St. Stephen's Episcopal church conducted the services. Burial was made in the Bucher plot in the Harrisburg Cemetery.

FUNERAL OF MRS. SCHELLENBERG

Funeral services for Mrs. Mary Schellenberg, who died Tuesday evening from a stroke of apoplexy, were held this afternoon from her home, 547 Race street. The Rev. Reinhold Schmidt, pastor of the St. Michael's German Lutheran church, officiated. Burial was made in the Harrisburg Cemetery.

MURRAY W. LAYTON

Murray Webster Layton, aged 22, son of Mr. and Mrs. William H. Layton, 922 South Twenty-first street, died last evening at the home of the parents. Funeral services will be held Monday afternoon at 2 o'clock. The Rev. Frank W. Leidy, pastor of the Epworth Methodist Episcopal church, will officiate. Burial will be made in the East Harrisburg Cemetery.

MRS. KUTZ IS DEAD

Mrs. Lizzie Kutz, aged 84, died last evening at the home of her daughter, Mrs. Frederick Lauver, 1364 Mayflower street. She is survived by the following sons and daughters: Alfred Kutz, Mrs. Lizzie Burgard, of Carlisle; Edward Kutz, of Enola; Mrs. Genetta Sunday, Mrs. Ida Lauver and Miss Lydia Kutz, of this city. Funeral services will be held Tuesday morning at 10 o'clock in the Lutheran church, at Enola. Burial will be made in the Enola Cemetery.

MRS. RUTH BROWN DIES

Mrs. Ruth Brown, aged 64, wife of J. Frederick Brown, who conducts a cigar store at Fourth and Kelker streets, died last evening at her home, 345 Kelker street. She is survived by her husband and three children: Mrs. Oscar Neumeyer, of Penbrook; Miss Edith Brown and William Brown, of this city. Funeral services will be held Wednesday afternoon at 2 o'clock from her late home. The Rev. Amos M. Stamets, pastor of the Augsburg Lutheran church of which Mrs. Brown was a member, will officiate. Burial will be made in the East Harrisburg Cemetery.

GEORGE BANKS

George Banks, aged 46, died last evening at his home, 1327 North Fourth street. Funeral services will be held Monday afternoon at 2 o'clock from the Harris African Methodist Episcopal Zion church. The Rev. Harry B. Turner assisted by the Rev. William Marshall will officiate. Burial will be made in the Lincoln Cemetery.

JAMES COLLINS

James Collins, aged 65, of Steelton, died this afternoon at the Harrisburg Hospital. No arrangements for the funeral have yet been made.

"WHO DID IT?" BY HIGH SCHOOL GIRLS

Play on Life in Girls' Private School to Be Presented by Class

By Special Correspondence

Wiconisco, Pa., March 14. — The monthly social of George B. M. Shure's Sunday school class was held at the home of Miss Beulah Pontius on Tuesday evening.—Dr. Ira Keiter and son Ira spent Sunday with the doctor's mother at Harrisburg. — On Monday evening the Rev. Mr. Barnes, of the Williamstown Methodist Episcopal Church, and forty of the members attended the evangelistic services held in the Methodist Episcopal Church. On Tuesday evening the Rev. Mr. Boyer, of the Evangelical Church of Williamstown, and several of his congregation attended the services.—The Rev. E. E. Dixon, of the Methodist Church, will leave for the annual conference on Tuesday.—The Rev. E. L. Ramer, of the Evangelical Church, returned from the church conference last week to assume his duties as pastor for another year.—The Excelsior Literary Society of the Wiconisco high school will render its fortnightly program on Friday, March 20. The program will consist of music by the girls and boys separately, recitations, instrumental solos and a debate on "Resolved, That the colonies were justified in breaking away from England." The affirmative side will be upheld by Martha Trowt and Harold Higgins and the negative by John Kinsinger and Mabelle White. In connection with the program thirteen of the high school girls will render a two-scene play of school life in a girls' private school entitled "Who Did It?"—Lafayette Davis is confined to his home with a seriously sore limb, occasioned by a carbuncle.—Mrs. Andrew A. Dodd spent several days at Millersburg.—The cooking class of the high school served luncheon to the school directors in the school basement and the directors were greatly surprise and complimented the girls very highly on their cooking. The class is composed of senior girls. They are Irene Esterline, Mary Byerly, Margaret Thompson and Florence Bateman. — Mrs. Earl Dieter, of Harrisburg, is visiting at the home of her parents, Mr. and Mrs. John Acaley.

Formal Announcement of Engagement Relieves Tension in Washington

By Associated Press

Washington, D. C., March 14.—Formal announcement of the engagement of Miss Eleanor Randolph Wilson, daughter of the President and Mrs. Wilson, to William Gibbs McAdoo, made last night, relieved to-day the suspense Washington's official and society circles has been under for some days. Prospects for another White House wedding had been the all-absorbing topic of conversation in social circles here and formal announcement was awaited with keen interest.

With all doubt as to the engagement removed, gossip in society circles, naturally turned to the probable date of the next White House wedding. Washington expects it to occur in June, but the date has not been announced. At least twice in its history have weddings taken place in the White House in the late Spring and early summer. Mollie Grant was a May bride there and Frances Folsom became the bride of President Cleveland in early June.

Armed Robbers Open Safe and Get Away With $15,000 in Cash

By Associated Press

Chicago, March 14.—Five armed robbers broke into the mail order branch of the Hartman furniture company here early to-day, blew open the office safe, threw aside valuable securities, discarded $40,000 in money orders and escaped with $15,000 cash, the weekly payroll of the company.

Leaving a guard outside the four attacked, bound and gagged a watchman in the basement. A second and third employe of the furniture were surprised and bound and gagged. The robbers then blew off the safe door with nitroglycerine.

Failure of the watchmen to make their hourly report on the burglar alarm service wires led a telegraph company to send one of its special watchmen to the building.

The outside guard covered him with a revolver and escorted him within the building where he was bound and gagged and left with the three Hartman watchmen.

General Killed When His Own Men Mutinied

Mexico City, March 14. — General Florencio Alatriste, commanding a thousand men at Jejutla, State of Morelos, was killed yesterday by his own men who mutinied. The uprising was led by four lieutenants.

Most of the higher officers of General Alaristes command escaped massacre and went to neighboring villages where they mobilized a punitive force and returned to Alatriste. Meanwhile followers of the rebel general, Zapata, joined the mutineers, but despite this reinforcement the mutineers were whipped by the loyal force. The War Department says that a majority of the mutineers captured were immediately executed.

Charred Bones Removed From Burned Building

St. Louis, Mo., March 14.—A number of charred bones but no whole bodies were taken from the ruins of the Missouri Athletic Club this morning. Twenty-three victims of the fire which destroyed the club and the Boatman's bank building last Monday had been recovered last night.

The exact number of dead probably never will be known as the number and condition of the human bones found among the ruins indicate that several of the dead were almost completely cremated. Of the twenty-three recovered, seventeen bodies have been identified.

FELL FROM SCAFFOLD

Eynon T. Rowland, of West Fairview, an electrician at the Pennsylvania Steel Company plant, fell twenty-five feet from a scaffolding at the plant and broke his left arm near the shoulder.

CAMBRIA STEEL MAN COMES HERE

J. W. Sheperdson, assistant chief engineer of the Cambria Steel Company, Johnstown, has been appointed assistant general superintendent of the Central Iron and Steel Company, in this city. He will come here April 1.

RIBBONS FOR NEWPORT PRIZE WINNING SPANIEL

EDSALL ROWLAND

By Special Correspondence

Newport, Pa., March 14.—Mrs. Edward E. Marshall, of this place, had on exhibition at the dog show in Philadelphia last week her field spaniel, Edsall Rowland. The dog was entered with others from various parts of the country and came off winner in a number of classes, getting a blue ribbon, first prize in the novice and limit classes, a red ribbon, second prize, in the open class, and a purple ribbon, second prize, for the reserve winner.

The dog that won out in the open class and winner was imported from England two months ago at a cost of $1,500 and had already won three championships in that country.

POOR DIRECTORS ARE SUED AS TRESPASSERS

Action For Damages Because of Elevator Fall Begun by E. A. Enders

Dauphin county's poor board was named as defendant in ac action in trespass brought to-day by Homer H. Matter, counsel for Edward C. Enders, an employe for damages caused by injuries the plaintiff alleges he received at the almshouse last September. The statement has not yet been filed aud the poor directors were not notified as to what amount will be asked. Enders was injured by a fall down the elevator shaft. The plaintiff declares this came about through negligence on the part of almshouse authorities and the failure of the elevator to operate properly.

The poor directors contend that Enders stepped off the elevator before it had drawn flush with the floor and so fell a distance of ten or twelve feet. Should the county authorities be held to be liable, a Baltimore company which insured the hoist will likely be proceeded against by the poor board.

Appointed Election Judge.—President Judge Kunkel to-day appointed Robert Woods a judge of election for the second precinct, Third ward to succeed George W. Davis, who died several months ago.

NTo Remodel Dwelling—A permit to remodel 1014 North Seventh street was granted to-day to Joseph Chican. It will cost $175.

City Departments Get $3,000—All the city departments with the exception of the highway bureau, were paid off to-day. About $3,000 was paid out.

At Register's Office—Letters of administration on the estate of Augusta Rudan, Swatara township, and Emma J. Gotta, city, to Dr. D. W. Shaffner and Mary Elizabeth Gotta, respectively.

Realty Transactions—Realty transactions yesterday included the following: B. F. Langlotz to John G. Stouffer, Thirteenth near Sales street, $1; B. H. Engle to James J. Lynch, Peffer near Green, $2,500; G. C. Foster to P. H. Rudolph, 221 Emerald street, $3,800; A. Wildman to C. A. Weibly, 506 Curtin, $2,650; Investment Realty Company to James Devin, 2142 Green, $4,200; J. J. Lynch to S. Katzman, Peffer near Green, $1; S. Katzman to J. J. Lynch, Moore and Calder, $1; A. Zimmerman to H. F. Battery, Halifax, $1; and Jackson, $2,200; J. M. Ensminger to M. A. Brinton, Swatara township, $10.

Bids For County Books— Bids for furnishing various books for the county controller's office were opened yesterday afternoon. The Telegraph got the contract to supply the general ledger, A. J. Thompson for the return tax and the appropriation book, and the Keystone Printing Company won the contract for the tax ledger. The Telegraph, A. J. Thompson and the Keystone Company bid as follows, respectively, on the various gooks: General ledger, $13.50, $14.70 and $15.75; return tax, $18.50, $17.20 and $19.25; appropriations, $27.50, $21.70 and $21.75; tax ledged, $42.50, $32.90 and $29.50.

March Criminal Tipstaves. — Tipstaves who will serve at the March session of criminal court, beginning Monday morning, will be as follows: John Pottorf, Jacob C. Weyant, R. W. Green, Harry Fulchner, Robert Henderson, John S. Bryan, George Harden, George A. Knighton, Edward Burrs, James Gosney, Wier Bradley, Julius Clawson, Robert Young, John R. Scott, Benjamin Shank, Elmer Daugherty, J. F. Graham and Martin Wise.

Two Small Building Permits.—Two small building permits were issued yesterday. Russ Bros., the ice dealers, got permission to make some alterations to the two-story brick building in Walnut street near Sixteenth at a cost of $200 and Joseph Chicara got a permit to make certain changes to 1014 North Seventh street at a cost of $175.

Attorney Hain a Director.—Attorney William M. Hain has been chosen a director in the Commonwealth Trust Company.

Militant Suffragettes Get Two Months in Jail

By Associated Press

London, March 14.—A detachment of militant suffragettes, armed with hatchets and hammers, smashed every pane of glass on the ground floor of the residence of Reginald McKenna, Home Secretary, in Smith Square, Westminster, to-day.

The six women arrived in the square in an automobile and took by surprise the policemen who keep continual guard over the homes of the state ministers. All of those who took part in the attack were arrested, however, as they were leaving. Mr. McKenna left town for the week-end yesterday. The women went to jail for two months.

BICHLORIDE "CURE" USED AT HOSPITAL MAY SAVE VICTIM

New Method Used Here Ten Days Before Chicago Physician Told World of It

Ten days before announcement was made by a Chicago physician that he had discovered an antidote for bichloride of mercury poisoning, Dr. William E. Curtin, a resident physician at the Harrisburg Hospital, used the same method in saving the life of Mrs. Mary Sweitzer, who tried to end her life by taking sixty-eight grains of the poison.

Mrs. Sweitzer was brought to the hospital on March 4. She was unconscious. Attempt was made to wash the poison from her stomach with the stomach pump. The usual test indicated that the stomach was freed from poison. But Dr. Curtin was not satisfied, and got two quarts of milk.

When he tried to wash the stomach out with the milk, something that had never been done before, he obtained results which indicated that much of the poison was not removed from the stomach by the first pumping. Milk was used in washing out the stomach until it was cleared of the poison. The woman regained consciousness.

In addition to the use of milk in washing out the stomach, Dr. Curtin used sodium phosphate and has continued to use it daily as a purgative to eliminate any poison from the system. He used soda benzoate of cafein to stimulate the action of the kidneys so that the poison that had gotten out of the stomach into the kidneys would be thrown off at once. This prevented degeneration of that organ.

To-day Mrs. Sweitzer sat up for four hours. Yesterday she sat up two hours, and is growing stronger each day. She will recover unless unexpected complications result. The poison symptoms have been eliminated.

Yesterday the statement of Dr. Thomas A. Carter, of Chicago, was made public that he had discovered a cure for mercurial poisoning. The "cure" as given in the announcement is practically the same as that used by Dr. Curtin ten days ago. Dr. Carter says he has cured four out of six patients by his method.

Fire Protection Cost Here Is Second Lowest in Whole United States

Only one city in the United States had a smaller per capita fire protection cost during 1912 than Harrisburg. It cost 52 cents per capita for fire protection in this city during 1912. In Newport, Ky., the cost was 45 cents. York, with a much smaller area to protect, has approximately the same cost per capita as Harrisburg.

These figures are given in the Firemen's Herald for March 14 in an article in which the per capita and total cost of fire and police protection for the 195 cities of 30,000 inhabitants and over in the United States is given.

Pennsylvania has nine cities in which the per capita cost is less than $1. Philadelphia spends 91 cents per head for fire protection. The total cost in cities of between 50,000 and 100,000 inhabitants is given as, fire, $6,002,641; police, $5,138,387. The grand total for cities of all sizes in both kinds of protection is $107,-162,168.

AT THE VICTORIA THEATER MONDAY

The management of this theater will give its patrons a rare treat on Monday. The world's greatest spectacular war drama made with the aid and permission of the United States Navy. Here is a letter signed by the acting secretary of the navy:

Navy Department, Washington—Victory Company, Calder Building, New York City. Gentlemen:—The officials of the Navy Department had the pleasure yesterday of witnessing a private exhibition of your Naval Drama in motion pictures entitled "Victory." We are pleased to state that your scenario, depicting a war as it might occur with its naval and land battles, is carried out in a very realistic manner and authentic in its details of ships and men, and should be the cause of further interesting the public in the United State Navy as it is in peace and as it might act in time of war. Very respectfully, Franklin D. Roosevelt, Acting Secretary of the Navy.

This picture is in five parts and will be here sure Monday morning as the reels were shipped to-day.—Advertisement.

FEAR VICTIM OF FIGHT MAY DIE AT HOSPITAL

Samuel First, of West Fairview, was arrested yesterday morning by Constable Grove, of this city, and Constable Giveler, of West Fairview, charged with seriously wounding Samuel Bender, of 5 Sheramn's Row, during an altercation at the latter's home, last Thursday night.

It is alleged that Bender received a deep wound on top of his head during the fight. Bender had his injuries dressed at the Harrisburg Hospital that night and left for his home. Last evening he was brought to his home in a serious condition. First was remanded.

FAMILY DINNER ON HIS 51ST BIRTHDAY

Relatives Help John C. Baker Celebrate Anniversary at His Dillsburg Home

ST. PATRICK'S DAY SOCIAL

Horses, Mules and Cows Selling at High Prices Throughout York County

By Special Correspondence

Dillsburg, Pa., March 14.—On Sunday John C. Baker celebrated his fifty-first birthday by giving a family dinner at his home in South Baltimore street. Those present were Mr. and Mrs. Harry Baker, Mr. and Mrs. Charles Baker, Mr. and Mrs. Scott Baker, Mr. and Mrs. J. C. Baker, Mrs. Rebecca Deardorff, Rev. O. E. Krenz, Misses Sarah Baker, Adaline Baker, Rebecca Baker and Samuel Baker.—On Tuesday evening the Christian Endeavor Society of the Monaghan Presbyterian Church will hold a St. Patrick's day social in the J. A. Lerew Building.—Mr. and Mrs. Lewis Bender, of Canoe Township, announce the marriage of their youngest daughter, Miss Rachel Bender, to Scott Klugh, of Dillsburg.—Mr. and Mrs. George Cassel, of Lancaster, were the guests of Mr. and Mrs. Levi Cassel over Sunday.—Mrs. Mary Gardner is seriously ill with dropsy at her home in South Baltimore street. Mrs. Gardner is more than 80 years old.—Miss Lottie Dick returned to her home after spending twelve weeks in York for her health. J. F. Evans was elected president of the York County Supervisors' Association at the meeting held in York on Friday.—Prices realized at public sales of farm stock in this section thus far are higher than ever known, it being no unusual occurrence for milk cows to sell for $90, horses $225 and mules $250.—William Dull, who was recently married, has leased Peter Sidle's home on the corner of Second and York streets, where he will begin housekeeping.—Mrs. L. L. Bentz spent this week with her parents, Mr. and Mrs. A. M. Zeigler at East Berlin.

The Rev. E. D. Keen Is Returned to Lemoyne

By Special Correspondence

Lemoyne, Pa., March 14. — John Bentzel is confined to his home with illness. — George Manchey, of Baltimore, visited friends here this week.—John Vernon, of Corry, Pa., was the week-end visitor of his parents, Mr. and Mrs. T. R. Vernon, Sr. — Dana Griffin, a student at Conway Hall, Carlisle, spent Sunday with his parents, Mr. and Mrs. H. L. Griffin. — Lewis Markley spent several days with friends in Baltimore, this week. — Mrs. Deck, of Bethel, is spending some time with her daughter, Mrs. Harry Snyder. —Mr. and Mrs. J. C. Etooss, of Lemoyne, entertained the following guests at their home on Sunday: Mr. and Mrs. J. W. Walck, Mrs. Flora Snyder, Sherell Alich, of Steelton; George Ellis and Ruth Orner, of Harrisburg. — May Zellers, of Mt. Joy, spent several days with Bessie Eby this week. — Leroy Lightner, of Lancaster, spent Sunday with his parents, Mr. and Mrs. Z. F. Lightner. — John Thomas, of Clear Springs, York county, spent several days with his daughter, Mrs. Russell Kinter, this week. — The Rev. E. D. Keen, pastor of the Evangelical Church, returned home from the Evangelical Conference, which was held at Berwick, being appointed to the charge here for another year. — Mrs. Wilson Slothower entertained the Woman's Missionary Society, of the Evangelical Church, at her home, on Tuesday evening. Refreshments were served.

Cabin Club Entertained by Parents of Members

By Special Correspondence

Millersburg, Pa., March 14. — The scarlet fever epidemic, which prevails in Upper Paxton township, east of Millersburg, remains about the same. The disease has attacked children in the familes of Philip Noll, William F. Straw, Charles Stoneroad, William F. Snyder and others. It is of a mild form and all thus far ill with the disease are recovering. The disease is said to have been brought to the stricken section from Sunbury. — Mr. and Mrs. John Metzger and Mr. and Mrs. Herold and Mr. and Mrs. W. H. Weiser attended the funeral of Mr. Metzger's father, A. N. Metzger, at Lancaster, on Wednesday. — Berkley Frank caught two crows in a trap last week, which he is endeavoring to tame. — Mr. and Mrs. Clark Cooper entertained the Pioneer Cabin Club in honor of their son, Clark, Jr., who is a member of the club, at a 6 o'clock dinner at the Hotel Koppenhaver. The following were present: Clark Cooper, Roswell Day, George Buffington, Alfred Hoffman, Allen Gilbert, Russell Novinger and Lambert Franke. The same party of young men were entertained Friday evening by Mr. and Mrs. C. E. Frank at a 6 o'clock dinner at their home, in Walnut street, in honor of their son, Lambert. — The Rev. C. G. White has returned from Baltimore, where he had gone last week for another radium treatment. Mr. White is apparently steadily improving.

Will Raise $1,000 Fund For Lewistown Hospital

Lewistown, Pa., March 14.—Andrew Fink will leave for a trip to California. —Miss Ruth Snyder has been seriously ill with pneumonia. — Mr. and Mrs. George Nipple celebrated their fiftieth wedding anniversary.—Walter Fosnot, of the Daily Sentinel staff, ill with rheumatism in a Philadelphia hospital, is improving. — Miss Maude Auker, of Perry county, is visiting her brother, E. K. Auker.—Lewistown citizens will make an effort to raise $1,000 to present to the hospital here.—Mr. and Mrs. David Cargill have celebrated their twenty-fifth wedding anniversary.—Howard Steffen and bride, of Perry county, have been entertained by friends here.

TELEGRAPHIC BRIEFS

Hundreds of Arabs were slain in the battle with Italians at Tripoli.

Signor Salandra is intrusted with the task of forming the new Italian Cabinet.

German War Minister defends army duels in speech in Reichstag.

Japanese naval budget reduced $15,-000,000 by House of Peers.

Charges of financial shortcomings were brought against the International Correspondence Schools in Massachusetts.

Evangelist Stough draws great crowds nightly to evangelistic meetings in Mt. Carmel, Pa.

Herman H. Hohlsaat, president of the Chicago Inter-Ocean Company, has been appointed receiver for that newspaper.

Governor Glynn recommended establishment of market commission to cheapen food in New York State.

Directors of the United States Express Company voted unanmously to go out of business.

Governor Walsh, of Massachusetts, removed from office all members of the State's Labor Board.