# Build Up Your Nerve Vitality

**Kellogg's Sanitone Wafers Make Life Worth Living for Run Down, Brain Fagged People.**

**50-Cent Box Free To Men and Women**

Be master of yourself; get that cheerfulness, poise and power that come from steady nerves in a vitalized body and brain. Kellogg's Sanitone Wafers dispel that "down and out" feeling—fill you full of ambition and energy—make your "winter of life" seem like spring.

If You Want to Feel Good Try Kellogg's Sanitone Wafers.

Don't be gloomy, dull-brained or lazy, or lacking in "backbone" for business. Kellogg's Sanitone Wafers will invigorate you to a richer, more joy-filled life. Don't drift with the tide of wearied, care-worn humanity, when these wafers have saved so many "wrecks." No matter what started your nervous breakdown—loss of sleep, overwork or other causes—Kellogg's Sanitone Wafers will revitalize and revive you so you'll get all that's worth having out of life.

Send your name and address to-day with six cents in stamps to help pay postage and packing for a free 50c trial box of Kellogg's Sanitone Wafers, to F. J. Kellogg Co., 2467 Hoffmaster Block, Battle Creek, Michigan.

The regular $1.00 size of Kellogg's Sanitone Wafers is for sale in Harrisburg by C. T. George, 1306 North Third street; C. W. Potts, 1101 North Third street; C. M. Forney, successor to Forney & Knouse, 426 Market street; J. H. Park, Jr., 621 Race street; C. K. Keller, 405 Market street; W. F. Steever, Fourteenth and Walnut streets.—Advertisement.



## NERVES TREATED FREE

**DR. FRANKLIN MILES, The Great Specialist, Gives New Book and $2.50 Worth of Neuropathic Treatment Free.**

Sick people whose nerves are weak or deranged—who have weak heart, liver, stomach or bladder; blues, headache, dizziness or dullness; nervous dyspepsia, irritability, cold hands and feet, shortness of breath, palpitation or irregular heart-beat, dropsy, drowsiness, nervousness, sleeplessness, trembling, wandering pains, backache, irritable spine, rheumatism, hysteria—would do well to accept Dr. Miles' liberal offer. You may never have another opportunity.

His Book contains many remarkable cures after five to twenty local physicians and specialists failed. It also contains endorsements from Bishops, Clergymen, Statesmen, Editors, Business Men, Farmers, etc.

**Send for Remarkable Cures in Your State.**

His improved Treatments for these diseases are the result of 30 years' experience and are thoroughly scientific and remarkably successful, so much so that he does not hesitate to offer Free Treatments to the sick that they may test them at his expense. Write at once.

Describe your case, and he will send you a two-pound Treatment and a new Book Free. Address Dr. Franklin Miles, Dept. NS. 525 to 535 Main St., Elkhart, Ind.—Advertisement.

## When Reading Tires the Eyes

IT IS A SIGN THAT YOU SHOULD CALL AT RUBIN & RUBIN OPTICAL PARLOR, and have your eyes examined and fitted with the proper glasses. Here is the place where you will get a thorough Scientific Examination. A trial is all you need to convince you that here is where you get satisfaction. Glasses fitted in gold filled frames for reading and sewing, as low as $1

**EYES EXAMINED FREE**

No drops used.

**RUBIN & RUBIN**

HARRISBURG EYESIGHT SPECIALISTS

320 MARKET STREET

Second Floor. Bell Phone 2020W

Open Wed. and Sat. Evenings (SEE US AND SEE BETTER)



## Who Made the Demand FOR OUR COLD TABLETS?

The answer is easy. Every one who has used our Cold Tablets speaks highly of them.

If you have a bad cold, clogged nostrils, inflamed vocal cords, you will find our Cold Tablets a reliable and easy-to-take remedy.

**Forney's Drug Store**

426 MARKET STREET

"We serve you wherever you are."



**Cumberland Valley Railroad TIME TABLE**

In Effect November 30, 1913.

TRAINS leave Harrisburg—

For Winchester and Martinsburg at 5:03, *7:52 a. m., *3:40 p. m.

For Hagerstown, Chambersburg, Carlisle, Mechanicsburg and intermediate stations at 5:03, *7.52, *11:53 a. m., *3:40, 5:32, *7:40, *11:16 p. m.

Additional trains for Carlisle and Mechanicsburg at 9:45 a. m., 2:18, 3:27, 5:30, 9:30 a. m.

For Dillsburg at 5:03, *7:52 and *11:53 a. m., 2:18, *3:40, 5:32 and 6:30 p. m.

*Daily. All other trains daily except Sunday.

H. A. RIDDLE, G. P. A.
J. H. TONGE, Supt.



MERCHANTS & MINERS TRANS. CO.

**"FLORIDA BY SEA"**

Direct Route
BALTIMORE and PHILADELPHIA
—to—
**Savannah and Jacksonville**

Through tickets to principal points including meals and stateroom accommodations on steamers. Best route to Florida, Cuba and the South. Fine steamers. Best service. Low fares. Marconi wireless. Automobiles carried. Rooms de Luxe. Baths. For booklet call on local ticket agent or address, City Ticket Office, 105 S. 9th St., Phila. W. P. Turner, P. T. M., Baltimore, Md.


Try Telegraph Want Ads.

# PLAN NATION-WIDE BATTLE ON LIQUOR

## Church Council Committee on Temperance Could Enlist 16,000,000 Members

*Special to The Telegraph*

Philadelphia, Dec. 20.—United and simultaneous action on the part of thirty Protestant denominations in an assault upon the liquor traffic was outlined at a meeting of a group of temperance workers yesterday who held an all-day conference in the Reformed Church building, Fifteenth Race streets. They were the members of the executive committee on temperance of the Federatd Council of the Churches of Christ now engaged in a propaganda for Christian unity.

Pulpits that have been silent or apathetic on the liquor question will be asked to discuss the liquor evil, a pledge-signing campaign and greater attention to the temperance question will be inaugurated among Sunday schools, while literature, in the language of all the peoples who have come to these shores, will be spread broadcast. In short, it is intended to stir enthusiasm among the more than 16,000,000 members of these thirty denominations and to try and get all of the 20,000,000 boys and girls and young people who attend Sunday school in these federated churches to take a total abstinence pledge.

The poster is to be the flamboyant and picturesque feature of the nation-wide campaign. The Slav, the Hungarian, the Italian, the Spaniard, the Frenchman, the Norwegian, the Dane, the Greek—all men and women of foreign birth—will find short appeals or trenchant sentences flaring from billboards and store windows printed in their own tongue.

### MERCERSBURG MAY NOT HAVE LICENSED DRINKING PLACE

Chambersburg, Pa., Feb. 20.—C. W. McLoughlin, proprietor of the Mercer House, at Mercersburg, Pa., caused a stir in license court here yesterday when he asked that he be permitted to withdraw his application for a license.

The application was withdrawn because he had but twelve signers, and one of these, G. W. Bryson, had not resided in Mercersburg the length of time required by law.

The Mansion House, the only other hotel in Mercersburg, also had but twelve signers, and one of these was Bryson. The probability is that this license will be refused.

This will make Mercersburg, the home of the Mercersburg Academy, a dry town.

### NO PICTURES MISSING

London, Feb. 20.—Officials of the British Museum said to-day that no pictures were missing from that institution. This announcement was made in reply to inquiries as to the authenticity of the report from Paris that canvases of great value had been stolen from the museum by a band of international art thieves.

### TO HOLD FOOD SALE

The Lucknow Missionary Society of Grace Methodist Episcopal Church will hold a food sale in a vacant store room at North and Second streets beginning at noon to-morrow.


## Tied Into a Knot From Rheumatism

**Certain Way to Cure Rheumatism and Stop Pains in a Few Hours.**

Get a package of Tennel. Watch the clock, and in 48 hours if your pains are

Are You Tied Into a Rheumatism Knot? Tennel Stops It in 48 Hours.

not absolutely gone, banished for good so that you don't feel a twitch anywhere, we will agree to refund your money without question.

Tennel is a marvel. It is new. It is different. It contains not a drop of opiates, habit-forming drugs, salicylic acid or alcohol.

It is a wonderful tonic, too, and gives a hearty appetite. Nothing like it has ever been produced.

It is equally successful not only in rheumatism, but also in gout, lumbago, sciatica and neuralgia.

Get a package of Tennel today and see the difference in 48 hours.

The Tennel treatment, consisting of a bottle of Tennel at $1.00, and a box of Tennel Capsules at 50c, is sold under guarantee by Edward Z. Gross, C. M. Forney, Geo. C. Potts, Croll Keller.

Send 5c for trial size

**For Chapped Hands and Lips**

**Vaseline**

Reg. U. S. Pat. Off.

**Camphor Ice**

Soothes and heals cracked skin. Keeps it smooth, firm and healthy.

Insist on VASELINE Camphor Ice, in tubes and boxes. 10 cents. Drug and Department stores everywhere.

CHESEBROUGH MFG. CO. (Consolidated)

41 State Street New York City



**PILES** are curable. All kinds mean suffering and danger. The CAUSE is always internal. Dr. Leonhardt's HEM-ROID tablets produce amazing results by attacking the INTERNAL CAUSE. The piles are dried up and permanently cured. 24 days' treatment, $1.00. DR. LEONHARDT CO., Buffalo, N. Y. (free book)

Sold by Kennedy Medicine Store, Harrisburg. J. A. McCurdy, Steelton, and dealers.


# PERSONAL SOCIAL

### Dance of I. T. B. Club Last Night at Hanshaw's

Among the dancers last evening at a midwinter ball held at Hanshaw's Hall were Miss Esther Gross, Miss Eva Selheimer, Miss Marie Shaffer, Miss Goldie Lichtenberger, Miss Pauline Hauck, Miss Marie Daugherty, Miss Ethel Lutz, Miss Sweeney, Miss Etta Kline, Miss Florence Rohrer, Miss Ruth Eicholtz, Miss Bess Meck, Miss Mabel Taggart, Miss Marie C. Holtzman, Miss Marguerite Yaple, Miss Mary Weiger, Miss Bessie Raysor, Miss Anna Gamber, Miss Martha Zimmerman, Miss B. Royser, Miss Frances Dasher, Miss Sarah Allen, Miss Edythe Stuart, Miss Bertha Templar, Miss Mary Shaub, Miss Mary Meck, Miss Miriam Beck, Miss Anne Barr, Miss Elizabeth Killinger, Miss Mildred Van Ormer, Miss Ruth Williams, Miss Miriam Johnson, Miss Cecilia Mountz, Miss Ruth Hilton, Miss Esther Wenrick, Miss Mabel Moore, Miss Ruth Gorkes, Miss Mabel Wilbar, Miss Vera van Horn, Miss Kathryn Burkholder, Miss Sarah Conklin, Miss Rachel Kline, Miss Marie Kramer, Miss Portia Sadler and Miss Helen Farmer, William Kirby, Ray Heffiefinger, Harry Long, Mick Windsor, F. Bumgardner, Lawrence McLaughlin, Roy Brubaker, J. Herbert Gromley, C. Stewart Snoddy, Merle Harris, William Hoover, William Marks, Rodney Miller, Clem Glaser, Max Compton, Merle Beach, L. W. Wanbaugh, Charles McCall, Howard Anderson, J. Maurice Gormley, Merle E. Lehmer, Joe Vonhauser, E. K. Espenshade, Claude Robins, Raymond Parker, H. M. Loper, Merlin Crawford, Joseph Charles, Paul Rexroth, Arthur Flower, Ed. Foster, Richard Heagy, William Peters, John Taylor, Cy Hecker, Nat L. Cohen, John McManamy, G. W. King, C. C. Webster, John Lutz and Harold Cooper.

Earl Burtnett played and on the committee of arrangements were Miss Ruth Hilton, Miss Cecilia Mountz, Miss Florence Rohrer, Miss Mabel Moore, Miss Olive Singley, Miss Miriam Johnson and Miss Ruth Williams.

The chaperons were Mrs. H. Windsor, Mrs. H. E. Williams, Mrs. M. McLaughlin, Mrs. Mountz, Mrs. Spangler and Mrs. Bumgardner.

### Lodge Members Enjoy Sauerkraut Supper

Members of Peace and Plenty lodge, 251, L. A. to B. R. T., were entertained at a sauerkraut supper by the secretary, Miss Blanche Donnelly, last evening. The emblem of the organization, with red, white and green ribbons, formed the centerpiece of the table.

In attendance were Councellor Joseph Selway, Mrs. Annie Selway, Mrs. Blanche Kirk, Mrs. Blanche Donnelly, Mrs. Matilda Seitz, Mrs. Emma Deihl, Mrs. Jennie Walters, Mrs. Jennie Flickinger, Mrs. Ella Heckert, Mrs. Alice Kulp, Mrs. Carrie Mulligan, Mrs. Florence McComas, Mrs. Bessie Preston, Mrs. Margaret Leedy, Mrs. Emma Smeltzer, Mrs. Anna Bell Miles and Miss Ethel Miles.

### TWO HURT IN ICY STREETS

Two more victims of icy pavements were treated at the Harrisburg Hospital this morning. One was a woman 73 years old, who broke her wrist in a fall near her home. She is Mrs. Mary Campbell, of 2117 Greenwood street. Charles Drum, of Pittsburgh, fell in Market street this morning and injured his right ankle. He has a possible fracture of the ankle.

### MRS. MYERS HAD BAD FALL

Mrs. Helen M. Myers, of Pittsburgh, for many years a resident of this city and a prominent worker in the Pine Street Presbyterian church, fell recently and broke her thigh. Mrs. Myers, who is recovering slowly, is residing with her daughter, Mrs. William N. Allen, at 6215 Fifth avenue, Pittsburgh.

### HOLD BAKE SALE

The Adult Bible class of the Lutheran Church of the Redeemer will hold a bake sale at the Hill market Saturday afternoon and evening.

### MARRIED AT HAGERSTOWN

*Special to The Telegraph*

Hagerstown, Md., Feb. 20. — Miss Lillian Platt and Sylvan O. Mundorff, both of Harrisburg, were married yesterday morning at 10.45 o'clock at the parsonage of Washington Square Methodist Episcopal Church here by the pastor, the Rev. E. C. Powers.

### LEWISTOWN VISITOR

Mrs. Thomas F. McCoy, of Lewistown attended the installation of Dr. Mudge as pastor of the Pine Streeet Presbyterian church last evening and is visiting her relatives at 1 South Front street.

### PARTY THIS EVENING

Mr. and Mrs. A. L. Knight, of 2209 North Fourth street, will entertain this evening in honor of Miss Anna Wills, of Duncannon, and Miss Edna Rossman and Miss Elsie Diem, of Lancaster.

Mrs. George B. Kunkel, of Locust street, is visiting Mrs. James I. Chamberlin in Washington, D. C.

Mr. and Mrs. George F. Hastings have gone home to Phlidalephia after a brief stay in the city among old friends.

Edward Goodwllie, of Pittsburgh, will be among the guests at the assembly to-night in Masonic hall.

Mrs. Lawrence Bowman, of 1434 Swatara street, was hostess for the A. S. W. Embroidery club yesterday afternoon.

### MRS. MYERS ENTERTAINS SUNDAY SCHOOL CLASS

Mrs. Alvin Myers, of 1207 Green street, entertained her Sunday school class, of the Second Reformed Church, at her home. The decorations were suggestive of Washington's Birthday, and comprised cherries, hatchets and little flags. Games, music and refreshments were enjoyed by the Misses Mary Hutman, Kathryn Coover, Esther Selsam, Rexanna Garman, Craig Patterson, Serena Buller, Gladys Burkheiser, Loretta File and Mary Buller.

Mr. and Mrs. Edward Lescure, of 414 South Thirteenth street, celebrated the 25th anniversary of their marriage, informally at their home yesterday.

Miss Charlotte Ashenfelter, of Fifth and Market streets, is visiting in Philadelphia and New York.

Mrs. F. H. Garverich, of 1804 State street, was hostess for the Cerise Embroidery club yesterday afternoon.

### STORK NEWS

Mr. and Mrs. Jacob Miller, of 1632 Green street, announce the birth of a son, Henry M. Miller, Thursday, February 12, 1914.

Mr. and Mrs. James Edward Croll, of Brooklyn, former Harrisburgers, announce the birth of a son, Philip Reed Croll, Thursday, February 19, 1914.

[Other Personals on Page 6.]

### Bridge Is Given by Mrs. Robert Hunt Lyon

Guests of Mrs. Robert Hunt Lyon, 225 South Thirteenth street, yesterday afternoon played bridge, amid decorations of roses, narcissus and jonquils.

In the party were Mrs. Howard M. Haines, Mrs. Charles A. Uttley, Miss Edith Troup, Mrs. H. E. Stover, Mrs. Martindale Ward, Mrs. Frank Webb, Mrs. Augustus Lutz, Mrs. Robert Kenow, Miss Margaret Swiler, Miss Julia Swiler, Mrs. William Thompson, Mrs. William Edward Hildebrand, Miss Ruth Lloyd, Miss Barbara Lloyd, Mrs. Murray Dick, Mrs. Coover Eberly, Mrs. George E. Lloyd, all of Mechanicsburg; Mrs. Augustus Squires, of Reading, and Mrs. Walter Stuart, of Carlisle.

### Child Violinist to Play For Firemen's Benefit

Miss Lillian Miller, who became prominent several years ago at the age of 6, when she first started her career as a violinist, will play Thursday evening, February 26, at the band program given by the famous Tyrrell Military Band of Lebanon at the Technical high school auditorium for the benefit of the Allison Hook and Ladder Company. Miss Miller is a pupil of Miss Sara Lemer, of this city, who is developing her musical genius rapidly.

### MRS. KINCH RECEIVES RARE PLANT FROM FLORIDA

Mrs. H. Guy Kinch received a box of roses and plants this week from Mr. and Mrs. George W. Daugherty, of St. Cloud, Florida, former residents of this city, who have been living in the South the past four years. Mr. and Mrs. Kinch visited St. Cloud recently and were delighted with the climate and progress in the so-called "Wonder City of the South," which until five years ago was only a forest, but is now a thriving city, having its own electric light plant and ice manufacturing plant beside other industries.

February is called the month of flowers in Florida and among the beautiful specimens received is an air plant, similar in appearance to a pineapple top, which grows on the fences and porch posts and all places where it can be hung, as it depends entirely on the air and warm rains for its life. It is in bloom, the deep pink flower resembling the long steam of the northern gladiolia.

### MRS. YOST IS HOSTESS FOR EMBROIDERY CLUB

Mrs. J. F. Yost entertained the members of the Marguerite Embroidery Club Wednesday afternoon at her home, 615 Dauphin street, with music. Mrs. Ross Dyer presided at the piano. Those present were Mrs. Charles Ossman, Jr., Mrs. P. T. Smith, Mrs. Samuel Hockley, Mrs. George Kline, Mrs. Milton Hopple, Mrs. Nelson Snyder, Mrs. C. H. Day, Mrs. Ross Dyer and Mrs. J. F. Yost.

### GIVE PARTY

A party was given last night in honor of James Fishel and Lloyd Shearer at their home, 1621 Fulton street. The evening was spent in playing games. Refreshments were served to the following: Alma Bonawitz, Catherine Miller, Mary Rolinskey, Blanche Dotter, Ruth Potteiger, Loretta McFadden, Helen McFadden, Mary McFadden, Bertha Fallor, Bertha Beck, Ruth Smith, Mary McFalls, Margie Davis, Pauline Wall, Caroline Shearer, Vergie Shearer, Alma Shearer, Herbert Hess, Frank Coyzoll, Harry Hipple, John Moyer, Roy Himmelright, Joe Kelley, Roy Barr, L. E. Showalter, A. Miller, Walter Dotter, Earl Foultz, Robert Hoffman, Charles Smith, John Smith, A. Meredith, James Fishel, Lloyd Shearer, Mr. and Mrs. Herbert Hess, Mr. and Mrs. Robert Shearer.

### SPEAKS AT HERSHEY

Mrs. Mabel Cronise Jones, president of the Central Pennsylvania Woman Suffrage Association, addressed 400 girls at a meeting held at the Hershey Chocolate Factory, at Hershey, yesterday.

Mrs. Jones was asked to give the girls a talk and she told them of the progress of the suffrage movement. The talk was given at the noon hour in the girls' lunch room of the plant.

### BLESSING-HUBER WEDDING

The marriage of Miss Lillian Esther Huber, of Vine street, to John W. Blessing, of this city, was solemnized yesterday afternoon, at 3 o'clock, at the parsonage of the Reformed Salem Church, the Rev. Dr. Ellis N. Kremer, officiating.

The bride wore a brown traveling suit with velvet hat and corsage bouquet of violets. Mr. and Mrs. Blessing will make their hame at 128 Vine street.

### LUCKNOW MISSIONARY BAND'S FOOD SALE ON SATURDAY

The Lucknow Missionary Society of the Grace Methodist Church will hold a food sale Saturday in the store room of the McKee building, Second and North streets. Everybody who knows what good cooks these ladies are, will hasten to the sale as soon after 10 o'clock as they can get there.

There will be all sorts of pies, cakes, bread and rolls, meat loaves, croquets, pressed and jellied meats, candies, desserts, and everything the housewife wishes to augment her regular marketing.

### VISITING DR. GUNSAUL

Miss Reba Low, of Carlisle, who is visiting Dr. Irmine Gunsaul of Market street, was guest of honor at an informal party at the Orpheum. The party included Miss Low, Dr. Gunsaul, Dr. Galen Hain and E. R. Heisy.

Miss Esther Long, of Columbia, supervisor of music in the schools, will spend the week-end with Dr. Gunsaul.


## End All That Eczema Misery

**Stop All That Awful Itching and Burning Instantly by Using This Remarkable Skin Remedy — ZEMO.**

**Get a 25c Bottle Today and Prove It.**

ZEMO is really a new wonder—a clean, antiseptic liquid that is guaranteed to stop itching and that has proved itself over and over. Eczema simply cannot exist where this remarkable, scientific remedy is used, and it only costs you 25c to prove this to your own satisfaction.

It's Wonderful How Quickly ZEMO Removed All These Eczema Blotches from My Face.

Don't take anybody's word for it but see for yourself. Try a 25c bottle this very day and then decide. You're sure to find it just what you have waited for so long—a blessed, instant relief.

ZEMO is sold and guaranteed by druggists everywhere, and in Harrisburg by Golden Seal Drug Store, E. Z. Gross, Kennedy's Medicine Store, Croll Keller, W. T. Thompson, C. M. Forney; T. Prowell, Steelton, Pa.



TWO CENTS

"For two cents I'd"—the bully's lowest price; "'Tain't worth two cents"—the synonym for contemptuous cheapness; less than the tip to the humblest menial; the cost of carrying a single letter; that is the price of the best newspaper in Philadelphia. Yet some people think it too much.


### STUDENTS TAKE SLEIGHRIDE OVER TO MECHANICSBURG

Among the sleighing parties of this week was one given by the girls' varsity team of the Central high school. The young folks had an unusually merry time speeding over the snow-covered roads and a most inviting oyster supper was served at their arrival at Givler's restaurant in Mechanicsburg.

The party included: Miss Luan Shaffer, Miss Wilhelmina Shaffer, Miss Helen Rauch, Miss Margaret Vellder, Miss Lillian Kamsky, Miss Helen Hampton, Miss Marion Taylor, Miss Florence Gates; chaperons, Miss Edna Bowers, Harry Dolby and Mrs. Harry Dolby. Messrs. Harold Buck, Earl Byrem, Denis Cocklin, Robert Willoughby, Mr. Davenport, Sampel Longenecker, Harry Willoughby, Merle Harris, Donald Aldinger and Paul Faunce.


## MERCHANTS TAKE NOTICE

On Monday, February 23, all National Cash Registers selling for less than $100, will be advanced $5.00. All Registers selling for $100 and over will be advanced $10 in price. Place your order before Monday, 23rd, at old prices. N. R. Black, Sales Agent, No. 105 Market street. Both telephones.—Advertisement.


### POETICAL INVITATIONS OF EMBROIDERY GUILD

The Embroidery Guild of St. Andrew's Episcopal Church has sent out poetical invitations for a Washington celebration, at the chapel on Saturday evening February 21, with a program of contests, games, music, dancing and refreshments. Guests are requested to bring as many "common cents" as the day of their birth equals. So contributions of from one cent to thirty-one will be received.


## MACON, GA., CHILD

**Made Strong and Well by Vinol.**

When we tell you that Vinol is the best remedy in our whole stock for making weak, puny, ailing children strong, robust and rosy we are only telling you what has been proved by hundreds of mothers.

J. L. Fickling, Macon, Ga., says; "My child was very thin and delicate, no appetite, nervous, and did not sleep well. Doctors did not help her. Vinol was recommended and the change after a fair trial was wonderful. She sleeps soundly all night, has a splendid appetite and has gained in weight. I wish every mother knew what Vinol will do for delicate children."

What Vinol did for this little girl it will do for every weak and ailing child because sickly children need the strengthening cod liver elements and the tonic iron that Vinol contains—that is why Vinol builds them up quickly and gives them a fine, healthy color. It is pleasant to take and we guarantee that the results will satisfy you—money back if they do not. George A. Gorgas, druggist, Harrisburg, Pa. Vinol is sold in Steelton by T. Prowell.

P. S.—If you have Eczema try our Saxo Salve. We guarantee it.—Advertisement.



Spring Lines

*Manhattan Shirts*

Now Being Shown

FORRY'S

3rd and Walnut

Open Evenings.



Have Your Favorite Magazines Bound in Attractive Form By

The Telegraph Bindery


### ELOPING MINISTER ARRESTED

*By Associated Press*

Toronto, Ont., Feb. 20.—The Rev. James T. W. Williams, formerly a pastor of the Congregational Church in New Castle, Pa., was locked in jail here to-day after his arrest yesterday in company with Mrs. George Thomas. The woman was placed in the custody of her husband, who followed the pair from Pennsylvania and caused their arrest, alleging that they eloped.

For gold is tried in the fire, and acceptable men in the furnace of adversity.—Sirach.


**Greets You Always Everywhere**

*Apollinaris*

"THE QUEEN OF TABLE WATERS"



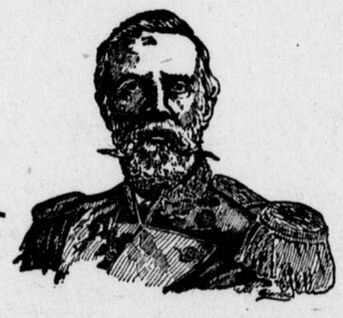

YOU can imitate most everything but the mind, and that's the reason the cigars that look like

**King Oscar 5c Cigars**

*don't smoke like them.* Fifty years of "know how" is the secret of that quality that's immune from imitation.



**WEST INDIES CRUISES**

PANAMA CANAL ☆ SOUTH AMERICA

NEWEST CRUISING STEAMER

TRIPLE SCREW "LAURENTIC" 14,892 TONS

29 DAYS MARCH 4 $175 and UP

EASTER CRUISE APRIL 4

16 Days ☆ $145. and Up

WHITE STAR LINE 9 Broadway, New York

OR LOCAL AGENTS