Jerry on the Job, Bang, and Another Redskin Bit the Dust

By Hoban

STEELTON WAS GAME; DEFEATED TECH FIVE

Local Tossers Were Outclassed During the Second Half of the Battle

Steelton High scored first honors in the triangular basketball series, defeating the Tech High team last night; score, 39 to 25. The game was played on Tech's floor and at the close of the first half each team had scored 16 points. The Tech Scrubs fared better, defeating the Steelton scrubs; score, 33 to 13.

It was in the second half that Steelton forged ahead, the good work by the visitors telling in every play. During the last five minutes of play Steelton played Tech to a standstill. Tech was outclassed. Krout and Captain Boyle showed the best form.

Steelton's tossing was the big feature in the second half, scoring eleven points from the floor. Steward and Tittle put up a greta game for Tech, with Ebner and Beck doing their share at guard. The Steelton Scrubs were outplayed. The line-ups and summaries:

Tech.	Steelton.
Steward, f.	Krout, f.
L. Scheffer, f.	Keim, f.
Tittle, c.	Crump, c.
Ebner (capt.), g.	Dayhoff, g.
Beck, g.	Boyles (capt.), g.

Field goals, Steward 6, Tittle 4, Ebner, Krout 8, Keim 2, Crump 3, Boyles 4. Foul goals, Ebner, 3 of 7; Boyles, 5 of 11. Referee, Wallower. Scorer, Lloyd. Timer, Miller. Time of halves, 20 minutes.

Tech Scrubs.	Steelton.
Melville, f.	Jeffries, f.J
Yoder, f.	Breckenridge, f.
Miller, c.	Newbaker, c.
(Emanuel)	Phillips, g.
Sourbier, g.	Haines, g.
(Yoffe)	
W. Scheffer, g.	

Field goals, Melville 6, Yoder 3, W. Scheffer 2, Emanuel 3, Jeffries 2, Breckenridge, Newbaker. Fouls, Melville, 5 of 10; Jeffries, 2 of 12; Phillips, 3 or 3 tried. Referee, Wallower. Scorer, Lloyd. Timer, Lloyd. Time of halves, 20 minutes.

Heats the House

Now — what do you think of Kelley's Coal? It has the heat efficiency that is lasting—not a flare-up and a lot of ashes and clinkers. Kelley's coal is all quality coal—clean.

Best for furnace are—

Hard Egg at $6.45
Hard Stove at $6.70

H. M. KELLEY & CO.
1 N. Third St.
10th and State Streets.

Central High Team to Play Waynesboro

Central High pitted against the Waynesboro High five and the Central High girls lined up against the Patrician girls of York promises an interesting basketball double-header at Chestnut Street Auditorium to-morrow, starting at 8 o'clock.

The girls lost on their first game with York by one point. For many weeks they have been putting in many hours of hard work under the competent coach, "Ike" McCord, of the Harrisburg team. As a result victory shines ahead. On Saturday afternoon at 3 o'clock the girls' varsity team will go to Williamsport, chaperoned by Miss Edna Bowers and Miss Rebecca Craighead, members of the faculty.

The teams will line up as follows:

Central.	Waynesboro.
Rote, f.	Thomas, f.
Yoder, f.	Rothert, f.
Gerdes, c.	Evans (capt.), c.
Fast (captain), g.	White, g.
Fisher, g.	Foster, g.
Central Girls.	**Patrician Club.**
Margaret Vellder, f.	R. Wililams, f.
Clodine Melville, f.	F. Miller, f.
Helen Rauch, c.	C. Phillips, c.
Beatrice Hinkle, g. (captain)	M. Forney, g.
"Billy" Shaffer, g.	D. Decker, g.

Substitutes, Central, Lillian Kamsky, Mary Elizabeth McCormick and Helen Hampton.

BOXER MAY DIE FROM KNOCKOUT BLOW

By Associated Press

Racine, Wis., Jan. 15.—Jack Racer, a California boxer, suffered concussion of the brain when he was knocked out by Barney Richter in the sixth round of a scheduled eight round bout here last night. For several minutes Racer was unable to leave the ring and later again lapsed into unconsciousness. He was taken to a hospital where it was said his condition was serious.

WON FROM CARLISLE

Harrisburg bowlers cleaned up the Carlisle bowlers on the Casino alleys last night, margin 240 pins.

OFFICERS ELECTED

Newport, Pa., Jan. 15.—As its trustees the Newport Cemetery Association has elected J. Holmes Irwin, president; the Recv. Curtis O. Bosserman, Shippensburg, vice-president; J. Emery Fleisher, secretary; George Fleisher, treasurer; Singer J. Smith, Mifflin; William R. Bosserman and Daniel W. Gantt.

Cumberland Valley Railroad TIME TABLE

In Effect November 30, 1913.

TRAINS leave Harrisburg—

For Winchester and Martinsburg at 5:03, *7:52 a. m., *3:40 p. m.

For Hagerstown, Chambersburg, Carlisle, Mechanicsburg and intermediate stations at 5:03, *7:52, *11:53 a. m., *3:40, 5:32, *7:40, *11:15 p. m.

Additional trains for Carlisle and Mechanicsburg at 9:46 a. m., 2:18, 3:27, 5:20, 9:30 a. m.

For Dillsburg at 5:03, *7:52 and *11:53 a. m., 2:18, *3:40, 5:32 and 6:30 p. m.

*Daily. All other trains daily except Sunday.

H. A. RIDDLE, G. P. A.
J. H. TONGE, Supt.

O-PAAC

Breaks a Cold Over Night
QUICK REMEDY FOR GRIP
Small Tablets—Easy to Take—25 Cents
GORGAS' DRUG STORES
16 North Third St. Penna. Station

ALL-STAR BOWLERS TO ENTER BIG GAME

Will Play With National Bowlers at Atlantic City in April

Dopesters among the local bowling enthusiasts are beginning to look about for material for the all-star team which is to represent the city in the National Bowling Association tournament in Atlantic City on April 14. M. D. Frye, manager of the Casino alleys, will manage the team.

Among the probable choices for the all-star team are Barnes, with an average of 570 per match; Atticks, 561 per match; Montgomery, 550; Thome, 545, and Krall, 540. This team would average 2766, but at least 2850 could be made by this line-up. This would be high enough to take a prize at the tournament.

This team has arranged games with Lebanon, Lancaster, Carlisle, Reading and Philadelphia. The series will whip the team into shape in plenty of time.

Good Boxing Bill at Lancaster Club

Unable to land Leo Houck for a January match at the Lancaster Athletic Club, Manager Harry Hensel has arranged for a good program on January 22.

Johnny Greiner and Fighting Bob, the latter of Allentown, will be seen in the wind-up. Tim Droney meets Eddie King, late of New York, now with Herman Hinden in Philadelphia. Young Russell will try to increase his batting average on Tommy Sharpe, of Philadelphia; Jimmy Frazer, brother of Joe, of Lebanon, boxes Young Bransby, and Young Flosser meets Harry White.

Romans vs. Greeks in Second Game

The second game in the basketball series between the Greeks and Romans at the Harrisburg Academy was played this afternoon. The Romans won the first game, score 24 to 11, and the Greeks lined up strong in to-day's battle, anxious for revenge. The teams lined up as follows:

Romans.	Greeks.
Bennett, f.	Broadhurst, f.
R. Jennings, f.	Wickersham, f.
Stackpole, c.	Shotwell, c.
Harlacher, g.	W. Jennings, g.
Clemson, g.	Gurnett, g.

Triple-header in Railroad League; Cardinals in Lead

Another triple-header attracted a large crowd of basketball enthusiasts to the P. R. R. Y. M. C. A. last night. The Juniors defeated the Maclay team, score 25 to 13.

Two league games were played. The Cardinals won from the Athletics, score 26 to 13; and the Giants defeated the Cubs, score 28 to 12.

THREE MORE PLAYERS SIGN WITH FEDERALS

By Associated Press

Baltimore, Md., Jan. 15.—Secretary Harry Coldman, of the Baltimore Federal League club, returned to the city late last night from New York with the signed contracts of three players in his possession. They are Enos Kirkpatrick, infielder, of Brooklyn Nationals; Guy Zinn, outfielder, formerly of Boston Nationals, now the property of the Rochester International League club; Frank Smith, who played last season with the Montreal International League club.

WAPS WERE LOSERS IN ELKS' LEAGUE

At the finish of last night's game in the Elks' League, the Tigers had 100 points more than the Waps. Lutz was high man.

SHOW STAR BOWLERS

In the Musical League games at Holtzman's alleys last night, the Fa team won from the Mi five, and the Dos ran away from the Res.

ENOLA BOWLERS WON

With a margin of 18 pins, the Enola Y. M. C. A. last night won from the Enola A. C. and evened up the series.

HAD EASY VICTORY

The Central Grammar School five had a walkaway victory over Willard at Steelton last night, score 36 to 11.

FOXES WON GAME

The Foxes won the P. R. R. Bowling League game last night, defeating the Bears by a margin of 90 pins.

EVERY DAY IS BARGAIN DAY
VICTORIA THEATER TO-DAY
TAXICAB 1098, 3 Acts. THE PRINCESS, 3 Acts.
COMING TO-MORROW, HIS FATEFUL PASSION, 6,000 Feet of Film.
ADMISSION 5c

UNDERTAKERS
RUDOLPH K. SPICER
Funeral Director and Embalmer
313 Walnut St Bell Phone

Letting You in on the Secret Of Cuban Babies' Quality

Any smoke that doesn't taste right on the first pull has a hard row to hoe to the end. That's no secret to the man who makes it. So right down at the end that's first lighted, he slips in his best tobacco. Much of that end is clipped off in cutting the cigars to uniform length.

It's these clippings from our Moja 10c Cigars and King Oscar 5c Cigars that are used in the making of

CUBAN BABIES

Actual Size

Don't get sot against their cost—that's where you're lucky! The only reason you get them at the price you do is because the clippings are too small to make up into a regular five cent cigar. The best we can do is to make them about half as big and sell them at half the price,

2 For 5c

They are real Quality through and through—don't forget that.

They are rolled in a Sumatra wrapper and have all the finish of a high priced cigar.

They are short, and fit into the smoke periods of the day when you haven't time to burn up a big five center.

They are mild and your nerves won't object to 'em, no matter how fast they come.

They cost so little that your pocketbook, like your taste and your nerves, will be contented.

Actual Size

Cuban Babies are the best thing that's hit smokedom for a long time
The longer you put off trying them, the longer we both lose.
Spend a Quarter To-day on a Sure Thing

All Trustworthy Dealers Sell Cuban Babies

JOHN C. HERMAN & COMPANY
Harrisburg, Pa.

☞ Steve Brodie took a chance.

McFall Shirts and Neckwear In a Special Sale

Offering highest grade goods at the lowest possible prices.

Shirts (all Styles).	Neckwear (All Kinds).
$1.50 values at ...$1.00	50c and 65c values at 25¢
$2.00 values at ...$1.35	$1.00 values at .....50¢
$2.50 values at ...$1.85	$2.50 and $3.00 values at $1.00

Angora Coats and Vests at ½ off.
Flannelette Pajamas are now **$1.00.**
$1.00 and $1.50 value Caps are now **65¢.**
Fancy Vests, **$1.00.**
Bathrobes, Sweater Coats and Umbrellas at Greatly Reduced Prices.

MARKET STREET AT THIRD. OPEN EVENINGS

Orpheum — **FATIMA** (Not a Cigaret) BUT A DANCER SURROUNDED BY A CLASSY VAUDEVILLE SHOW

Colonial — 7—GODOWSKIS—7 EDDY TRIO MARION HARRISON 5--10c

Loud Cries For Baseball From High School Students

Tech Will Take the Initiative; Central and Steelton May Fall in Line

Dissatisfaction among the students in the local high schools at the abolition of baseball may result in its being once more made a high school sport. A meeting will be held among the students at the Technical high school to-nght for the purpose of finding out what chance there is to organize a team.

Tech boys are sure there will be little trouble in organizing a good team. Forrest Heberling, the football star, who has fame as a baseball man, too, is spoken of as the choice of the baseball enthusiasts for captain of the Tech nine.

In case Tech organizes a team, Central will likely get together and follow suit. Central is just as anxious to get on the diamond again as Tech and will watch the outcome with interest. The same feeling exists among the students at Steelton High, and it is said that the iron town crowd will have a team within a few days after the Tech team is a reality.

ONLY 1914 AUTO TAGS NOW LAWFUL

Failure to Display Them Will Mean Arrest on Sight; Record Breaking Sale

Owners and drivers of motor vehicles in this State must have their 1914 license plates displayed on their machines after this date or be liable to arrest. The State Highway Department to-day issued a warning to all motor vehicle owners to this effect. The automobile division of the department, by working night and day, Sundays and holidays, has finally caught up with the applications filed and is now sending out license cards and plates on the day that the application is received. Leniency toward delinquents, owing to the rush of applications received at the department in the closing days of last year, is now withdrawn.

The registration figures for the present year are far in excess of 1913. The total number of registrations in all classes at the close of business on January 13 was 60,482, as compared with 46,418 on January 13, 1913, an increase of 14,064. This showing is the more remarkable when it is remembered that the new automobile registration law provides for six different kinds of license plates, whereas the former law provided for only two varieties. The amount of physical labor alone necessary to sort, classify and ship the various plates this year was much greater than in former years.

Receipts from the registration of the motor vehicles are also far in excess of the same period for 1913. At the close of the business day of January 13 there had been received $464,742, as compared with $331,705.45 on January 13, 1913, an increase of $133,036.55.

Plates and license cards have been issued for the following classifications up to the present time, all applications on hand having been filled: Pneumatic tired, 35,596; solid tired, 3,449; tractors, 96; trailers, 40; motorcycles, 1,652; drivers, 12,534; dealers, 1,716; operators, 5,360; transfers, 39; total, 60,482.

Under the old law there was no differentiation between pneumatic and solid tired vehicles. The figures for January 13, 1913, are as follows: Owners, 30,359; drivers, 12,984; dealers, 1,960; motorcycles, 1,115.

BITS OF SPORTS

Major league players who have been flirting with the Federals must sign to-day or quit the organized game.

Larry McLean signed with New York yesterday and received a bonus of $600.

Jack Johnson will meet Frank Moran in Paris in June for $35,000 cash.

Leo Houck and Joe Borlell will fight a return match Saturday night at the National A. C., Philadelphia.

Eddie Foster, former Harrisburg player, has signed to play third base for Washington Americans at a larger increased salary.

Jack Blackburn, the negro pugilist has been paroled from the Eastern penitentiary after serving four years and six months for killing Alonzo Polk another negro, during a quarrel.

Jack Dooin has signed for another year with the Phillies.

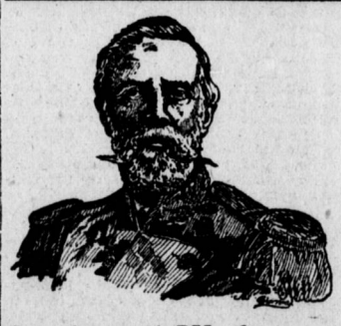

Smokers ASK for

King Oscar Cigars

because their nickel ENTITLES them to King Oscar Quality.

The brand that has been regularly good for 22 years can't help inspiring regularity in a smoker's taste.

5c