Mr. Jack Wouldn't Deceive His Wife

By Swinnerton

MANY CHANGES IN BASEBALL SCORING

Baseball Writers Approve All But the 'Cincinnati Base Hit" in Referendum Vote

A number of changes will be made in baseball scoring as the result of the vote taken by the Baseball Writers' Association of America on proposed changes made by the rules committee and referred to the members.

Practically every change met with unanimous approval but the "Cincinnati base hit." This ruling, which last year was to give a batsman credit for a hit when a play was made to get a base runner going to a base, but, being too late, was the bone of contention. On the vote polled 35 members voted against continuing the rule, while 26 were in favor of it. Most of the opposition to the ruling came from Chicago and New York. Philadelphia writers were divided on the question, so were the Hub scribes, while in other cities in the West the "Cincinnati" was in favor. Jack Ryder, of the Cincinnati Enquirer, fathered the rule, but now that the baseball scribes have come out flat-footed against it the pitchers will benefit and the batsmen suffer.

There was quite a difference of opinion on the stolen base ruling. It was suggested this year that a base runner should be given credit for a stolen base as soon as he made a start to steal a base prior to a battery error. Last year if a man started to steal and a battery error was committed on the same play the error was charged up, but no stolen base. This year the rules committee suggested giving credit to the base runner and also crediting the battery error to whom it belonged. There was some opposition to this, but not enough to change the new ruling.

Hereafter a batsman will get credit for a sacrifice, no matter whether the fielder catches or drops the ball, as long as the base runner scores. Of course, if the fielder drops the ball, he will get credit for an error, but the miscue will not rob the batsman of a sacrifice hit, providing, of course, the base runner scores on the play.

Another new change is that only one assist will be given any player who assists in running down a man between the bases, no matter how often he handles the ball.

An error shall also be charged to a player who prolongs the life of a base runner. An instance: With Cobb caught fairly off first on a snap throw by Bender to McInnis, but Stuffy in his eagerness to tag Ty drops the ball. This prolongs Cobb's life, so therefore McInnis gets credit for an error. Last year no error was given on such a play.

TAKE SALTS TO FLUSH KIDNEYS

Eat less meat if you feel Backachy or have Bladder trouble

Meat forms uric acid which excites and overworks the kidneys in their efforts to filter it from the system. Regular eaters of meat must flush the kidneys occasionally. You must relieve them like you relieve your bowels; removing all the acids, waste and poison, else you feel a dull misery in the kidney region, sharp pains in the back or sick headache, dizziness, your stomach sours, tongue is coated and when the weather is bad you have rheumatic twinges. The urine is cloudy, full of sediment; the channels often get irritated, obliging you to get up two or three times during the night.

To neutralize these irritating acids and flush off the body's urinous waste get about four ounces of Jad Salts from any pharmacy; take a tablespoonful in a glass of water before breakfast for a few days and your kidneys will then act fine and bladder disorders disappear. This famous salts is made from the acid of grapes and lemon juice, combined with lithia, and has been used for generations to clean and stimulate sluggish kidneys and stop bladder irritation. Jad Salts is inexpensive; harmless and makes a delightful effervescent lithia-water drink which millions of men and women take now and then, thus avoiding serious kidney and bladder diseases.—Advertisement.

Cumberland Valley Railroad TIME TABLE

In Effect November 30, 1913.

TRAINS leave Harrisburg—

For Winchester and Martinsburg at 5:03, *7:52 a. m., *3:40 p. m.

For Hagerstown, Chambersburg, Carlisle, Mechanicsburg and intermediate stations at 5:03, *7:52, *11:53 a. m., *3:40, 5:32, *7:40, *11:15 p. m.

Additional trains for Carlisle and Mechanicsburg at 9:45 a. m., 2:18, 3:27, 5:30, 9:30 a. m.

For Dillsburg at 5:03, *7:52 and *11:53 a. m., 2:18, *3:40, 5:32 and 6:30 p. m.

*Daily. All other trains daily except Sunday.

H. A. RIDDLE, G. P. A.
J. H. TONGE, Supt.

FUNERAL DIRECTOR

HARRY M. HOFFMANN
(Successor to J. J. Ogelsby)
UNDERTAKER
810 NORTH SECOND STREET

Methodist Club Boys Install Their Officers

The Methodist Club of Harrisburg last evening, at the home of one of its members, Leslie Hall, inaugurated the following officers, chosen at the last election, to serve for the ensuing term: R. D. Coble, president; W. R. Winn, vice-president; H. E. Barnhart, secretary and treasurer; M. E. Mellinger, assistant secretary and treasurer, and "Fat" Long, janitor. A new board of trustees, consisting of A. Winn, F. Rudy and L. Hall, also went into office.

The basketball team of the Methodist Club still has several desirable dates open on its schedule and the manager, Earl Flickinger, 2102 Fourth street, will be pleased to hear from any eligible teams in Harrisburg or near by who wish to negotiate for engagements. Floyd ("Scow") Garner, Methodist's coach, gave the entire club a very practical address on the theory and science of basketball.

At the meeting a soccer team was organized and Robert Thomas, 610 Kelker street, was elected manager. Teams of other clubs and the Harrisburg Academy team, by early application to the manager, may secure games with the Methodist Club.

The track manager, A. Winn, 1611 Susquehanna street, was instructed to arrange dual meets with teams of other athletic organizations, while Harry Long, 1827 Seventh street, football manager, announced his intention of early securing a schedule for next season. To the delight of the members of the club, Garrett Wall rendered several classical selections on the piano, following which refreshments were served.

Alphas Take Match From Monarchs by 75

In a tight match on the Casino alleys last night, the Alphas in the Casino League beat the Monarchs two games out of three and took the match by 75 pins. The high game score went to Morrison who got 201, but Atticks with 551 walked away with match honors. Atticks had second game score with 199 and Johnson was second in match with 516.

ZIEGLER-SCHMIDT WEDDING

Columbia, Pa., Jan. 14.—William A. Ziegler and Miss Tillie M. Schmidt were married at 6 o'clock this morning in Holy Trinity Catholic Church, the ceremony being perfofrmed by the rector, the Rev. P. G. Brueggeman, with a nuptial mass. The couple left an hour later on an Eastern tour and upon their return will reside here.

SOX GET LATHROP

Special to The Telegraph

Chicago, Ill., Jan. 14. — Secretary Harry Grabiner, of the Chicago Americans, announced that he had received the signed contract of Bill Lathrop, of Notre Dame University. Lathrop is a right-handed pitcher and was with the local club last season.

HANS WAGNER'S SALARY

Pittsburgh, Jan. 14.—It was announced here yesterday for the first time that Hans Wagner, the Pirates' veteran shortstop, has been getting an annual salary of $10,000 for seven years.

Heats the House

Now — what do you think of Kelley's Coal? It has the heat efficiency that is lasting—not a flare-up and a lot of ashes and clinkers. Kelley's coal is all quality coal—clean.

Best for furnace are—

Hard Egg at $6.45
Hard Stove at $6.70

H. M. KELLEY & CO.
1 N. Third St.
10th and State Streets.

Tech High Is Favorite in Game With Steelton Tonight

Tittle Has a Record to Keep and Team Is Anxious For Revenge

Tech will make it's first attempt this year to wipe out last year's double defeat in basketball by Steelton when the smooth-working quintet that has been meeting with success on other floors faces the south-county bunch in the Tech gym to-night.

Last season Steelton took both games from Tech. This year Tech is just as determined to take two games from Steelton, and is thinking seriously of taking the same number from Central in an effort to make a record in the annual local triangular basketball fight.

Interest is centering in Tittle, Tech's center, who wants to keep up a record made this season. He has scored ten baskets from the floor against four opponents whom he kept scoreless.

The line-up to-night will be as follows:

Tech.	Steelton.
Scheffer, f.	Krout, f.
Steward, f.	Keim, f.
Tittle, c.	Crump, c.
Ebner, g.	Boyles, g.
Beck, g.	Dayhoff, g.

Ticket Office Won Tight Match by 28

The Ticket Office team in the Union Station League won from the Passenger Trainmaster's team at the Pennsylvania Railroad Young Men's Christian Association alleys last night in a close match. The Passenger Trainmaster's team won the first game, the Ticket Office team won the last two, taking the match by 28 pins.

To-night the Foxes and Bears in the Pennsylvania Railroad Young Men's Christian Association will play. The scores:

TICKET OFFICE				Totals
Diffenbach	91	128	111	330
Hoover	148	144	155	447
Wilson	99	140	135	374
Houseworth ...	168	132	118	418
Hobson	156	201	177	534
Totals	662	745	696	2103
PASSENGER TRAINMASTER'S				
Patterson	132	150	128	410
Yentzer	128	152	163	443
Brinton	162	163	126	451
Mumma	148	119	99	366
Achenbach	118	128	159	405
Totals	688	712	675	2075

Hassett Club Trims Lancaster Pirates, 25-18

The Hassett Club last night took a fast game of basketball from the Lancaster Pirates on the Cathedral floor by a score of 23 to 18. The Hassett Club easily outplayed the visitors who are claimants for cham honors in Lancaster. The local boys featured in their ability to shoot from the floor at difficult angles.

Princeton Faculty Stops "Expert" Stories

Princeton, N. J., Jan. 14.—Members of Princeton's football eleven will in the future not be allowed to write "expert" stories of the games for the newspapers under their own names, according to an announcement to-day by a member of the board of athletic control. He declared that the sentiment of the board was against the practice and that he expected to bring the matter up at the next meeting. That a rule would be issued against the practice he felt certain.

Some critical stories were written last Fall by several players which the authorities frowned upon, although they took no official action. Undergraduate sentiment strongly favors the stand the board has taken in the matter.

LARRY McLEAN SIGNS

New York, Jan. 14. — Larry McLean, the Giants' catcher, who distinguished himself in the world's series last Fall, signed a 1914 contract with President Hempstead, of the Giants, yesterday, and announced that he was happy. McLean has been scored many times for erratic behavior and many scraps, but evidently he is a believer in gratitude.

McLean is the first National League player to sign the new form of contract.

EDUCATIONAL

MAKE NEW YEAR RESOLUTION
to enroll next Monday in Day or Night School.
SCHOOL OF COMMERCE
15 S. Market Square, Harrisburg, Pa.

HARRISBURG BUSINESS COLLEGE
Fall Term, Tuesday, Sept. 2, 1913.
DAY AND NIGHT
Individual Instruction. Civil Service.
28th Year. 329 Market St., Harrisburg, Pa. J. E. GARNER, Principal.

GOOD RECORDS MADE IN CASINO BOWLING

With League Season Half Over, Many Old Records Are Shattered

With the season of the Casino League half over, it looks as if some records are going to be made by the leaders among the individual players. The Orpheum team is making a strong fight to maintain its place at the head of the list. They are strongly favored by the fans.

Atticks is leading the league at the present time with the highest total of pins, with Thome, Wilson, Battorf and Barnes following close behind. Barnes, though handicapped by absence from two matches, has the highest average per game with 190. Atticks has 187; Thome, 180, and a large number rank in the 170 class.

High single game honors are at present held by Atticks, who has 256. Gurley is next with 244. Wilson and Thome each have 237. Atticks is also leading for the Balke-Brunswick trophy with the highest three-game total. He made a 248-255-256, totaling 759, score some time ago. Barnes and Thome come next in this feature. Atticks, Wilson, Krall, Kruger and Crismer are tied for successive strike total.

Barnes, Attick and Wilson are tied for the Casino management trophy, given to the man who makes the largest number of 200 games. Each has 10 games.

Tri-State Outlook Growing Brighter

Assurance that Charles F. Carpenter will resign as president of the Tri-State League at the meeting in Philadelphia next Tuesday in favor of George F. Graham has developed new Tri-State spirit in many a good baseball town of the State. The prospects for an eight-club circuit are growing brighter every day.

From Pottsville comes the news that that city is anxious to get a club there. No baseball club has represented it since the Atlantic League died. With the allowance of Sunday ball in the town, Pottsville looks good as the home of a club to some backers of the Tri-State. It is said the organization of a club at Reading will assure the Pottsville club.

Allentown has decided to stay in the league and financial support was pledged at a meeting held in that city last night. There will be a change in the conduct of affairs, as Dr. A. H. Balliet, president of the club, will resign and Fred J. Lanshe will be elected to the place. Bill Coughlin, who has retired as manager, will probably go to the New York State League to manage a club. Allentown reports say he will be succeeded by some playing manager.

With the Reading and Allentown clubs well organized, and the possibility of a club at Pottsville, and some talk of one at Easton, the Tri-State circuit looks like a triangle, with easy jumps along all sides. On one side will be Easton, Allentown, Reading and Pottsville; on the other Harrisburg, York, Lancaster and Wilmington. Altoona and Johnstown, poor possibilities this season, would make longer jumps.

Central Pennsylvania League Meets Friday

Final arrangement of the schedule of the Central Pennsylvania League will be made at a meeting of representatives of the four clubs in Steelton on Friday night. The schedule will be ready in two weeks, it is said.

Frank Stees, the president of the club, will be in the chair and will announce his plans for governing the league. The meeting will start at 8 o'clock. Another matter sure to be taken up is the discussion of players and to what teams they shr'l belong.

PURPLES WIN

The first game of the senior basketball tournament was played last night at the Young Men's Christian Association, Second and Locust streets, between the Orange and Purple teams. The Purple team won by the score of 43 to 26. The feature of the game was the playing of Good, Kauffman and Walz, for the victors, and Beck and Hoy, for the losers. The next game on the schedule is between the Red and Blue teams, on Friday evening, January 16.

CLOGGED NOSTRILS AND STUFFY HEAD OPEN AT ONCE----CURES COLDS AND CATARRH

Instantly Clears Air Passages; You Breathe Freely; Dull Headache Goes; Nasty Catarrhal Discharge Stops.

Try "Ely's Cream Balm."

Get a small bottle anyway, just to try it—Apply a little in the nostrils and instantly your clogged nose and stopped-up air passages of the head will open; you will breathe freely; dullness and headache disappear. By morning! the catarrh, cold-in-head or catarrhal sore throat will be gone.

End such misery now! Get the small bottle of "Ely's Cream Balm" at any drug store. This sweet, fragrant balm dissolves by the heat of the nostrils; penetrates and heals the inflamed, swollen membranes which lines the nose, head and throat; clears the air passages; stops nasty discharges and a feeling of cleansing, soothing relief comes immediately.

Don't lay awake to-night struggling for breath, with head stuffed; nostrils closed, hawking and blowing. Catarrh or a cold, with its running nose, foul mucous dropping into the throat, and raw dryness is distressing but truly needless.

Put your faith—just once—in "Ely's Cream Balm" and your cold or catarrh will surely disappear.—Advertisement.

QUESTION OF GIRL'S BATH CAUSES RIPPLE

Girl Gives Emphatic NO SIR! to Question of Federal White Slave Officer

The question of pretty Alice Heckert's bath caused a considerable ripple in January quarter sessions this morning.

Mrs. Heckert is one of the star witnesses of the prosecution against Mendel Gross and Florence Wilson, charged with pandering. The trial began before Judge Rush Gillan in No. 2 room this morning and the case was ready for the jury late this afternoon.

In brief, the prosecution, conducted by J. Clarence Funk, the federal white slave officer, was to the effect that Gross had presented 18-year old Mrs. Heckert and her 17-year-old companion, Mrs. Hattie Fleck, to the Wilson woman, who conducted one of the houses of the character now in the police limelight.

In trying to show the alleged disreputable character of the place Mr. Funk asked the witness whether or not she did loaf about the house in a pink kimono. She said she did. The garment wasn't hers, however, she declared, but had been loaned to her by the Wilson woman. Then W. J. Carter, who, with W. L. Loeser, is counsel for the defense, took a hand at cross-examination.

"Isn't it a fact," demanded Mr. Carter, "that Miss Wilson loaned you this kimono, her own kimono, so that you could take a bath."

"SIR!"

"That you might take your bath," reiterated Mr. Funk.

"What?" Plainly the pretty witness was more than amazed.

"That you might take your bath," again insisted Mr. Carter.

"NO, SIR!" finally exploded Mrs. Heckert.

Bold Robbery at the Verbeke Market Is No Bold Robbery at All

Attendants at market were looking for a bold robber this morning when a package containing thirty-seven pounds of beef disappeared from a stall at the Verbeke street market house.

The beef was ordered from the Brelsford Packing and Storage Company. It arrived and was placed in the stall by its owner who turned about for a few minutes. When he looked again the package of beef was gone. While everybody in the market was looking for the thief the Brelsford driver returned with another package. When the owner asked him about it, he learned that the driver had taken the first package to the plant when he discovered that he had delivered the wrong package. The thief proved to be only a mistake.

Chairman O. W. Underwood Sounds Prosperity Note

Special to The Telegraph

Washington, D. C., Jan. 14.—Taking as his text the speech made by John Wanamaker at the Union League on January 1, in which the merchant predicted future prosperity, Chairman Oscar W. Underwood, chairman of the ways and means committee and Democratic leader of the House, today made reply to what he described as the "croaking of the birls of ill owen."

He held up the speech of Mr. Wanamaker as a warning to all Republicans that they should take a more optimistic view of conditions, pointing particularly to the concluding sentence of the Wanamaker speech, which called for strong and unselfish men to help President Wilson and the cabinet to lead the way to prosperity.

Jess Williard Freed; Jury Approves Boxing

Los Angeles, Cal., Jan. 14. — Jess Williard, the heavyweight pugilist, on trial charged with prize fighting, was acquitted by a jury yesterday after an all-night deliberation. The charge was the result of the death of John ("Bull") Young after a bout at the Vernon Arena with Williard August 22.

By its verdict the jury sanctions boxing contests such as have been conducted in California since the prize-fighting statute was amended in 1909.

FALLING WALLPAPER CAUSES FIRE

The Good Will Fire Company received a telephone call this morning shortly after 8 o'clock, to extinguish a small fire at the home of Fred Rouch, 1326 Cowden street. The fire was caused by the wallpaper falling from the ceiling and falling on a burning lamp, overturning it. The damage will amount to $35.

AMUSEMENTS

EVERY DAY IS BARGAIN DAY
VICTORIA THEATER TO-DAY
"'Twixt Heaven and Earth," 5 Acts. "A Power of Right," 2 Acts. Keystone Comedy.
ADMISSION 5c

TO TEAR OUT SLIT WINDOWS OF JAIL

Broader Openings to Cells to Be Provided at Approximate Cost of $4,000

All the little slit-like cell windows that front on the jailyard from the lower wings of the Dauphin county prison are to be torn out and substituted by larger, broader windows in more modern frames. All told there are fifty-two windows and the change in the construction of the windows will cost approximately $4,000. This is one of the items the County Commissioners will take into consideration in preparing the first county budget, so that the work can be started just as soon as the money is appropriated.

The passing of the slit-windows, they are about twenty inches long and three inches wide, will mark the lightening of the cells on the first floor of the prison. The change, by the way, had been recommended by the State Board of Charities, and the Dauphin County Prison Board is prepared to make the change just as soon as the money is at hand.

The changing of the window system will be done on the instalment plan, the windows of one or two cells being torn out at a time. This will mean that only one or two cells will necessarily have to be vacated at any one time and the inmates can be accommodated elsewhere temporarily.

Assistant City Clerk Takes Oath.—Rossel R. Seaman, the first assistant city clerk under Harrisburg's commission form of government, to-day formally assumed his oath of office. City Clerk Charles A. Miller swore him in. Mr. Seaman, who was elected by Council yesterday, will serve for two years.

Paid Big Sewer Bill.—W. S. Shoemaker & Son, contractors, were paid $3,172.50 to-day by the City Treasurer in payment for the construction of the Harris and Cameron street sewer.

Dr. G. M. Stites a Visitor.—Dr. G. M. Stites, one of the county poor physicians, was a visitor at the Courthouse yesterday.

Letters on Mrs. Burke's Estate. — Letters on the estate of Ellen Burke, formerly of this city, were granted yesterday by Register of Wills Danner to Morris Burke.

To Be Admitted to Bar.—Earle E. Renn, of this city, a former Lebanon Valley College student and law student at the University of Pennsylvania law school, will be presented for admission to the Dauphin county bar before the close of the January quarter sessions.

Realty Transactions of Yesterday.—William H. Fawber to John N. Wilker, Jefferson township, $175; Allen Schell Association to E. E. Enders, $1,575; F. Micelli to Louis P. Lanza, half interest in Steelton property, $1; K. Burwell to H. L. Dress, half interest Steelton proprty, $1; L. P. Lanza H. L. Dress, half interest in Steelt property, $1; Brelsford Packing Co pany to Ed. F. Swift, Seventh a North streets, $205,600.

Berks County Officials Here.—Sh iff John Wherley, of Beks county, v lted the January quarter sessions co here to-day on his way to Huntingd with a youngster who had been co mitted from the courts at Reading.

May Get Office Clock.—Council its meeting yesterday put the questi of disposing of the indicator clock and operated by electricity in the Select Council chamber, up to C Clerk Miller. The clock cost $12 year to operate and it is questiona whether the city will find use for The clock still hangs in the roo that will hereafter be occupied County Controller Gough and it is j possible that the county may take t clock for Mr. Gough.

Will in Twenty-one Words.—Twe ty-one words was all John Hoov needed to make his will. In just th many words he bequeathed all his p sonal and real property to his wi Valeria, and named her executrix. T will was admitted to probate by Reg ter Danner to-day. It is written ink on a small sheet of ordinary s tionery. Furthermore, it was writt on St. Patrick's Day, March 17, 1905.

Cour Calendar in Trial List.—In t January quarter sessions trial li Prothonotary Harry F. Holler has cluded a copy of the court calend for the year. The additions are c venient and appreciated by the att neys.

Courthouse Is Insured. — The Da phin county Courthouse was re-insur to-day following the expiration of t terms of the old policies. The amou is divided among several compan and totals $120,000. The contra were entered into by the County Co missioners at to-day's meeting.

County Commissioners Answer. Major F. M. Ott, County Solicit to-day filed the answer of the cour officials who had been mandamus into court a few days ago by John Cassell and Francis S. Reigle to com the county officers to produce 191 books for auditing by the old boa of auditors. Major Ott's answer is the effect that the board of auditors abolished by the act of March 1913, which establishes the office county controller. The auditors their petition recited the act of 18 which created them. The auditors w now have a chance to demur and up the answer and demurrer will be bas the argument before the court.

Canterbury
The season's most pleasing and popular model.
Ide Silver Collars
2 for 25c
For Sale by SIDES & SIDES
Doesn't spread at the top.

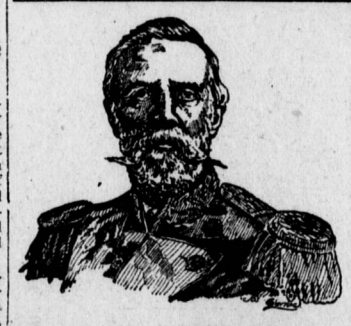

Smokers ASK for
King Oscar Cigars
because their nickel ENTITLES them to Kin Oscar Quality.
The brand that has been regularly good for 2 years can't help inspiring regularity in smoker's taste.
5c

Orpheum | Colonial

FATIMA (Not a Cigaret) BUT A DANCER SURROUNDED BY A CLASSY VAUDEVILLE SHOW

$5.00 If You Shin the Greased Pole Ladies Invited to Compete