ALL THE NEWS OF CENTRAL PENNSYLVANIA TOWNS

FARMERS PAID FOR USE OF PROPERTY

Adjutant General Stewart Makes Settlement of Claims Arising From National Guard Camp

GLEE CLUB'S CONCERT TOUR

Most Successful Season of Susquehanna University's Musical Organization

By Special Correspondence

Selinsgrove, Pa., Jan. 10.—Settlement for the lease of lands in this section of the county for the encampment of the Third and Fourth Brigades, National Guard of Pennsylvania, last July, was made at the Keystone Hotel here Wednesday by Adjutant General Thomas J. Stewart.—Howard D. Schnure, after spending several weeks in Pueblo, Col., with his son-in-law and daughter, Mr. and Mrs. H. M. Thompson, has returned home.—Mr. and Mrs. George Feerher, of Williamsport, were recent visitors in this place and during their stay were entertained at the home of Mr. Feerher's father, Joseph H. Feerher.—Susquehanna's glee club returned to Selinsgrove Monday after the most successful holiday concert tour ever taken by a musical organization from that institution.—Mrs. Daniel G. Schucker has returned home from Reading, where she spent two weeks during the illness and funeral of her father.—Miss Marguerite D. Potter, who spent her vacation at the home of her mother, Mrs. Albert W. Potter, has returned to Middletown, where she is a teacher of drawing, reading and the languages in the public schools.—Recent guests of Miss Mary Keller were Misses Emily Brown, Sadie and Carrie Taby, Viola Keeker, Jean Cosky, all of Shamokin, and Miss Sue Gemberling, of Harrisburg.—Bennet Feerher entertained his Sunday school class Monday evening at the home of his parents, Mr. and Mrs. J. Newton Feerher.

Hooray! Baby To Rule the House

No Longer Do Women Fear The Greatest of All Human Blessings.

It is a joy and comfort to know that those much-talked-of pains and other distresses that are said to precede child-bearing may easily be avoided. No woman need fear the slightest discomfort if she will fortify herself with the well-known and time-honored remedy, "Mother's Friend."

This is a most grateful, penetrating, external application that at once softens and makes pliant the abdominal muscles and ligaments. They naturally expand without the slightest strain, and thus not only banish all tendency to nervous, twitching spells, but there is an entire freedom from nausea, discomfort, sleeplessness and dread that so often leave their impress upon the babe.

The occasion is therefore one of unbounded, joyful anticipation, and too much stress can not be laid upon the remarkable influence which a mother's happy, pre-natal disposition has upon the health and fortunes of the generation to come.

Mother's Friend is recommended only for the relief and comfort of expectant mothers, thousands of whom have used and recommend it. You will find it on sale at all drug stores at $1.00 a bottle. Write to-day to the Bradfield Regulator Co., 130 Lamar Bldg., Atlanta, Ga., for a most instructive book on this greatest of all subjects, motherhood.

Thousands More Civil Service Appointments

The establishment of the Parcel Post has greatly increased the work at the Postal Department. Thousands of additional Civil Service appointments will be necessary.

The opportunities for position in the Civil Service were never better.

Civil Service positions are desirable because the hours for work are not too long, salaries are good and certain and promotions are frequent.

The greater number of appointments will be made in the Postoffice Service, paying from $600 to $1,700 and more per year; the R. F. D. Service, paying $1,100 per annum to standard routes; and the Railway Mail Service, paying from $900 to $1,800 per year.

Any American over 18 years of age who passes the U. S. Civil Service examination is eligible to one of these positions. The I. C. S. Civil Service Course instructs you how to meet the requirements of the Civil Service examination in any branch of the Government work.

Mark and mail the coupon below names of I. C. S. students who are now and we will send you a booklet giving holding Civil Service Positions at good pay. We will also tell you how you, too, can enter this profitable field of employment.

Mark and Mail the Coupon NOW

International Correspondence Schools
Box 1331P, Scranton, Pa.

Please explain, without further obligation on my part, how I can qualify for the Civil Service position before which I have marked X.

P. O. Clerk	Messenger	Gauger
Mail Carrier	Elevator Conductor	Storekeeper
R. F. D. Carrier	Apprentice	Assistant Weigher
Stenographer	Skilled Laborer	Sampler
Bookkeeper	P. O. Inspector	Deputy Officer
Typewriter	Immigrant Inspector	Pressman
Ry. Mail Clerk	Guard	Bookbinder
Ry. Mail Weigher	Janitor	Watchman

Name .....
St. and No. .....
City ..... State .....
Present Occupation .....

Turkeys, Chickens and Cakes Form Banquet For P. O. S. of A.

Heavy Snow of Last Sunday Crushes Roofs of Sawmills and Barns in Perry County

New Germantown, Pa., Jan. 10.—Mrs. S. B. Trostle and daughter Gladys, spent several days with the former's daughter, Mrs. John S. Briner, at New Bloomfield.—Miss Mabel Westover, of Blair county, is visiting her grandparents, Mr. and Mrs. Oliver Stephens, and aunt, Mrs. George M. College.—The roofs on the saw mill on the Blemel place, owned by H. N. Hart, part of the one on James O'Donel's chopping mill, the one on Samuel A. Wilson's barn, part of the one on George A. Collins' barn and part of the one on George M. Smith's barn at the old stone hotel were smashed in by the heavy snow on Sunday.—Two turkeys, twelve large chickens, a half dozen large cakes, besides a lot of other eatables were served at the annual banquet of the Patriotic Order Sons of America. Over a hundred covers were laid.—Michael H. Shearer and Levi Neidigh appraised the personal property of the late Sarah Ann O'Donel, which will be sold by the administrator, Jacob O'Donel, on Saturday afternoon.—Miss Jane Anderson, of Canada, and Mr. and Mrs. Grant Campbell, of Shelby, Ohio, are visiting friends in Toboyne and Jackson township.—Elias Snyder was at the county seat on legal business on Monday afternoon. — John M. Collins, who had been teaching the monterey school resigned on account of failing health, and the term will be completed by Floyd Morrow.—Miss Mary Robinson, who keeps house for Henry Eby, is spending a few days with her parents, Mr. and Mrs. Iewis Robinson, of Jackson township, and Miss Flora Sheaffer is keeping house for Mr. Eby during Miss Robinson's absence.—George W. Shambaugh, of Jackson township called on his cousin, Henry Eby, on Monday.

Irving College and Music Section Open For Winter

Mechanicsburg, Pa., Jan. 10.—Irving College and Music Conservatory reopened for the winter term on Wednesday, the students returning from their various homes at the end of the Christmas vacation.—For the purpose of organization the county poor directors met on Monday at the county home. Jacob Ruth was elected president; George E. Lloyd, secretary and attorney, and J. E. Shettle, treasurer, all of Mechanicsburg.—E. F. Robinson moved from Harrisburg to 27 East Locust street, Mechanicsburg.—George Becker left on Wednesday for Steubensville Ohio, where he has accepted a position.—A new mail wagon, meeting all the government requirements, and entirely modern, has been purchased by Addison Morrett, rural carrier.—Jacob H. Baker, of Hope, Kansas, is spending some time with his daughter, Mrs. E. L. Klinedenst.—Mrs. David L. Snavely will entertain the ladies of the Missionary and Aid Societies at her home on Friday afternoon.—Mrs. Grace Diller has returned home after visiting relatives in Akron, Ohio.—Charles E. Baker, East Locust street, purchased the grocery store E. Romberger.—On next Tuesday evening the Mite Society of Trinity Lutheran Church will hold a meeting at the home of Mrs. H. H. Pentz. Oysters, ice cream, cake and coffee will be on sale.—After spending his vacation at the home of his parents Murray H. Spahr, Jr., returned to his law studies in the University of Pennsylvania.—Miss Lile Neidig is the guest of friends in Philadelphia.—H. E. Donson, who submitted to an operation in the Harrisburg hospital, is recovering.—Mrs. H. P. Young, of Philadelphia, is being entertained by her daughter, Mrs. Thomas E. Shearer, at the Trindle Springs Lutheran parsonage.—Mrs. J. W. Grissinger and children, who spent some time with the former's father, J. M. Underwood, returned to their home in Washington, D. C.

HOG WEIGHED 584 POUNDS

Beavertown, Pa., Jan. 10. — Mr. and Mrs. Elder Ulsh, of Lewistown, were guests of B. S. Rine. — Mr. and Mrs. C. Gilbert, of Lewistown, were guests of Mannas Gilbert over Sunday. — Mrs. Frank Snyder, of New Kensington, Pa., was the guest of Mr. and Mrs. Abel Winey. — Mr. and Mrs. William Ripka and daughter, of Harrisburg, were visiting at the home of Mr. and Mrs. John Tobias. — Mrs. Frank Bubb, of Middleburg, was the guest of her daughter, Mrs. Abel Winey. — Mrs. M. E. Bobb and daughter left to-day for Tyrone, where they will visit the former's sister, Mrs. Skipper. — Dr. E. M. Miller killed a hog this week that weighed 584 pounds. — Mr. and Mrs. Deifenbach, of Lewisburg, Pa., moved into the house he purchased from William Dreese, and will go into the automobile business with J. P. Kearns and son. — Albert Mutchler and family, of Middleburg, moved into the house of E. K. Freyman and will join the firm of the Kearns Motor Truck Co. — Miss Mollie Bolander, of Middleburg, was the guest of friends in town. — Miss Bessie Clewell, of Middleburg, was the guest of friends.

Young Man Visits Home After Absence of Ten Years

By Special Correspondence

Union Deposit, Pa., Jan. 10.—James Putt and his gang of carpenters of Hershey, are remodeling the house and barn of the Hershey Farm Company which was bought lately from C. C. Landis.—Great joy came to the heart of Mrs. Sarah Alleman of town on Monday afternoon, when her son, Amos Alleman, accompanied by his wife, arrived at the home the young man had when he left for the West nearly ten years ago, and the fact that Mrs. Alleman did not receive any letters from him for a number of years, she had thought him dead, but a few weeks ago she received a letter from him stating that he would come east to visit her. The young man was located at Keokuk, Iowa, and had been employed there as a carpenter. He has assisted in the construction of several large railroad bridges in the far west.—David Rambler, of Dayton, Ohio, who spent a short time in town with his mother in Main street, left on Saturday for his western home.—The Rev. O. G. Romig, of Hershey, who is pastor of the United Brethren Church in town, is now holding a revival service.

25th Wedding Anniversary of Mr. and Mrs. Geo. Walter

By Special Correspondence

Montandon, Pa., Jan. 10. — Mr. and Mrs. George Walter celebrated the twenty-fifth anniversary of their marriage on Thursday evening, January 1, at their home, near Chillisquaque. About thirty guests were present to enjoy the happy event. A turkey dinner was served.—Angus Fairchild was tendered a surprise party at his home, in honor of his birthday anniversary. The evening was pleasantly spent and refreshments served. The gentlemen presented Mr. Fairchild with two handsome meerschaum pipes. Those present were: Mr. and Mrs. W. C. Burrey, Mr. and Mrs. Walter Ritter, Mr. and Mrs. Milton Fairchild and family, Mr. and Mrs. Eyer Sofyker and family, Mr. and Mrs. Frank Hockenberry and family, Mr. and Mrs. Elmer Shaffer and daughter, Mr. and Mrs. C. M. Hauck and sons, Mr. and Mrs. J. S. Pfleegor and daughter, Mr. and Mrs. D. L. Albright and family, Mr. and Mrs. Frank Johnson, Mr. and Mrs. William Baylor and daughter, Mr. and Mrs. Myron Fairchild, Mr. and Mrs. Harry Mitten and daughter, Mr. and Mrs. Ray Sheets, A. G. Keyser, Mrs. D. A. Smith, C. P. Smith, Mr. and Mrs. M. Faubeon, Mrs. Lizzie Wenzel and daughter, Mrs. Harvey Wenzel, Mrs. W. B. Cox, Mrs. Frank Cox, Mrs. Frank Fries, Mrs. Adam Stahl, Mrs. Mabel Fetter and children, Mr. and Mrs. James Best and son, Dr. R. B. Tule, wife and daughter, Mr. and Mrs. Ed Rietz, Mrs. Alexander Martin, Mrs. H. W. Cummings, Mr. and Mrs. M. Wersderter and daughter, Mrs. G. M. Hill, Mr. and Mrs. Earl Fleming, Mrs. H. F. Frank, Lee, Myrtle, Hazel and Ruth Pfleegor, Mack, Pauline, Katharine, Charlotte, Anna and Fred Beiber, George, Sarah, Pearl and Katie Fairchild, William Johnson, Meade Voneida, C. A. Pfleegor, Mr. Cockel, Mr. Porwant, Bertha Reed, Flora Sheets, Mary Blye, Luella Frank, Pearl Fries, Martha Riegel, Beulah Derr, John Snyder, Clifford Keyser, Edward Stahl, Edna Ruhl, Katharine Rishel, J. M. Park, William Frederick, Merrill Best, Barron Wrenzel, Martha, Olive and Mary Park, Harvey Reed. — Mrs. William Bellers has returned from Klingertown, where she attended the funeral of her father, Mr. Fager. — Louis Park has returned home after spending the holidays in Pittsburgh with his sister, Mrs. Clarence Bernhart.

Church Anniversary to Be Observed by Congregation

By Special Correspondence

Manheim, Pa., Jan. 10. — On Sunday Mr. and Mrs. H. M. Lehr entertained at dinner a number of friends in honor of the recent marriage of their daughter to Elmer Galbreath.—The congregation of Salem United Brethren in Christ Church will observe the third anniversary of the dedication of their house of worship, on Sunday. Bishop W. M. Weekley, D. D., of Parksburg, Va., will be the orator of the day.—Mrs. Paul W. Fetterly and niece, Miss Leona Mae Metzler, have returned from a two weeks' visit to Highspire, Steelton and Harrisburg relatives.—Harry T. Way and daughter, Adelle, of Highspire, spent Sunday with his parents, Mr. and Mrs. H. M. Way.—Mr. and Mrs. Chas. F. Fisher spent Sunday with her parents, Mr. and Mrs. Levi K. Shank, at Columbia.—Mr. and Mrs. William Henry, spent several days of the past week among Reading and Allentown relatives.

$100,000 FUND FOR Y. M. C. A. BUILDING

Committee Appointed to Further Plans For Campaign to Raise Money at Waynesboro

STATE SECRETARY TO HELP

The Rev. Jacob Kurtz, "Housetop Evangelist," Working in Interest of Church

By Special Correspondence

Waynesboro, Pa., Jan. 10.—Mrs. J. F. Hollinger entertained Mrs. Austin Good and Miss Rhoda Gilbert at a turkey dinner.—Mr. and Mrs. John M. Newcomer entertained a number of their Maryland friends this week.—Mr. and Mrs. Charles B. Clayton entertained Miss Helen Wingerd at a house party this week.—Miss Marie Bell entertained a number of her former schoolmates at cards.—Twenty-three children and grandchildren were present at the butchering of Daniel Potter.—Brice Curran, United States revenue gauger and storekeeper, has gone to Highspire, Pa., to which place he has been assigned for this month.—The Elks had their formal opening of the new home in West Main street this week.—Miss Kathryn Brezler entertained the X. Y. Z. Club.—Silas D. Oller entertained the Comedy Eight at dinner.—Miss Riene V. Heck, of Uniontown, Md., spent the past week as the guest of Mr. and Mrs. Charles Wetzel. — Miss Grace Mickey is the guest of her aunt, Mrs. F. H. Mather, Harrisburg.—Mr. and Mrs. W. T. Strausbaugh have returned to their home after spending ten days with relatives in Harrisburg. — Mrs. Sarah Caldwell, of Harrisburg, who has been spending two weeks with her son, the Rev. R. S. Caldwell, has returned home. — Thieves entered the slaughter house of Routson & Wolfkill and carried off several hides and a calf.—Miss Cornelia Clayton, who did such effective work in the recent basketball game here between the girls' basketball team of St. Francis' School, Harrisburg, an the girls' team of the Waynesboro High School, has been elected captain of the team.—A very enjoyable surprise party was given by Mr. and Mrs. C. L. Shifler in honor of their son, Paul Shifler.—Mr. and Mrs. Daniel Oller, who were married on Christmas Day, were tendered a reception by the former's parents, Mr. and Mrs. George A. Oller.—The Rev. Jacob Kurtz, of York, known as "the housetop evangelist," was a visitor here this week. He left for Virginia, where he will spend several weeks visiting people in their homes and laboring in the interest of his church.—Burgess Routson is confined to his home on account of illness.—John M. Wolff, one of the town's most prominent citizens and one of the stockholders of the trolley line running from Mauch Chunk to Flagstaff Park, was stricken with angina pectoris on Sunday afternoon and his condition is critical.—D. S. Manges and his assistant, blacksmiths, on Saturday, during the snowstorm, put 202 shoes on horses.—There is much energy being shown in the promotion of the plans for securing a $100,000 fund for the establishment of a Young Men's Christian Association in Waynesboro. A committee to accomplish this end has been named and W. J. C. Jacobs was directed to confer with J. B. Carruthers, of Harrisburg, State secretary, and ask him to come here to meet the committee and other citizens.

R. T. A. Club Entertained by Miss Mae Wentzel

By Special Correspondence

Blain, Pa., Jan. 10.—Miss Mae Wentzel entertained the R. T. A. Club on Tuesday evening.—Dallas Shumaker, of Blain, and Miss Anna Bobb, of Harrisburg, were married on New Year's day and are on a honeymoon trip to Baltimore, Mr.—Miss Ida McKee is visiting her friend, Miss Bessie Nesbit, at McConnellsburg.—A K. Nesbit and Charles Nesbit, of McConnellsburg, visited their sister, Mrs. W. H. Sheaffer.—Miss Ida Kline entertained Miss Stella Shumaker, of Lewistown, for a few days.—W. H. Stine, Edward and Howard Book, of Grundy Center, Iowa, visited their father, David Book.—Miss Hazel G. Hench, school teacher, lost her watch in the street. The watch has her initials, "H. G. H., engraved on the case.—Mr. and Mrs. Roy King, of Kingsville, Ohio, are the guests of the latter's parents, Mr. and Mrs. John G. Gray.—The Rev. E. D. Book, minister of the Church of the Brethren, is seriously ill at his home.—James Rhinesmith came from Iowa to visit his former home here.—Landisburg high school did not give their play in the town hall on Saturday night on account of bad weather.—M. D. Garber visited his brother, A. D. Garber in Florin, and Mrs. G. A. Garber returned home from Florin.—Mr. and Mrs. S. E. Harkins returned home from a delightful visit at Dayton, Shelby and Ada, Ohio.—W. F. Hall, assistant principal of the Duncannon high school, returned on Monday to resume charge of his duties. — Miss Mame Zimmerman is visiting in Scranton.

RAPID PROGRESS ON NEW TROLLEY LINE

Extension of Ephrata and Lebanon System Is Being Pushed to Completion

SIX MILES OF TRACK FINISHED

J. D. Martin, New Burgess of Ephrata, Takes Office This Week

By Special Correspondence

Ephrata, Pa., Jan. 10.—On Saturday evening last, the Rev. J. W. Smith, pastor of Trinity Lutheran church, Ephrata, united in marriage at the home of the bride, Frank Leber and Miss Clara Mull, both of Ephrata.—The Rev. I. W. Wanner, pastor of Hope Evangelical church, Ephrata, united in marriage on New Year's day, Wesley K. Hamlin and Miss Lizzie Kindt, both of Ephrata.—Misses Florence and Hazel Newcomb entertained a number of friends at a "500" party on Saturday evening. There was music and a fine luncheon was served.—Rapid progress is being made on the work of building the Ephrata and Lebanon trolley line. The line is completed from Lebanon southwestward to Reistville, a distance of six miles. Rails have been laid along the track between Reistville and through Shaefferstown, a distance of more than three miles. About six miles of the railway from Ephrata has been built and in use for more than a year. Grading on the remainder of the twenty-three miles of the railway is practically completed with the exception of about two miles. A large force of men is working on the line. A new car will be placed on the Lebanon end of the line next week, making two cars on that section. The two cars on the Ephrata and Hopeland end are being overhauled this week, new batteries are being installed, the storage battery system being in use.—On Monday Burgess A. H. Newman, who for the pst four years and ten months filled the office with fidelity and ability, retired and Burgess-elect J. D. Martin took charge. During Mr. Newman's term, 101 building permits were issued; some of these were for double dwellings, so that homes were built during his term to accommodate about 150 families, an average of thirty per year; 145 water permits were issued. A large area of sidewalks was built, nearly of cement. Extensive improvements were made at the borough electric light plant and the water supply was considerably increased by the drilling of wells. Both water and light plants are the property of the borough and both are yielding a handsome revenue, and the franchises are becoming more valuable year by year. The finances of the borough are in better shape than ever before.

Dwelling Houses Burned in Fishing Creek Valley

By Special Correspondence

Piketown, Pa., Jan. 10. — William Brown was a visitor in Harrisburg on Wednesday. — Mrs. Charles Updegraff and son were week-end guests of relatives, near York.—Miss Priscilla Ramsey, visited friends in Harrisburg on Wednesday.—H. B. Megonnel visited Mr. and Mrs. Clarence Megonnel at Beaver Creek, on Tuesday.—Mrs. H. M. Wilt was taken to the Harrisburg hospital on Tuesday where she will have an operation performed. — Mrs. Jesse Hughes, who had been seriously ill for several weeks is improving slowly.—G. W. Fox was a visitor in Harrisburg on Tuesday.—Amos Buck, of near Manada Hill, called on friends here on Wednesday. — Two houses owned by J. Hampton and Jacob Capp, in Fishing Creek Valley, burned to the ground. Mr. Hampton and family lived in the house which burned and had it partly covered with insurance. Mr. Capp had his house rented to another family and had no insurance on it.—Edward Nye, of Harrisburg, spent a week with his parents, Mr. and Mrs. Ephraim Nye.

HEATING APPARATUS INSTALLED

By Special Correspondence

Berrysburg, Pa., Jan. 10. — Misses Amelia Geissinger and Marl Snyder, of Womelsdorf, spent several days with Mr. and Mrs. Harvey Deibler.—Mrs. Clara Snyder and son Russell, of Millersburg, called on friends on Sunday.—Miss Noami Derr has returned from an extended trip to Hampstead, Md.—The heating apparatus in the new school rooms is being put in by Fred Zeigler, of Elizabethville.—Tax Collector Henry Howe transacter business at Harrisburg on Monday.—Peter Bishoff spent a few days at Philadelphia.—The band elected these officers on Friday evening: Director, William Bonawitz; president, Charles Stroup; secretary, George Dockey, and treasurer, Daniel Moyer.—George Warner killed the prize porker for this section the weight of it being 512 pounds.—Roscoe Garber, Roscoe Daniel and Forest and Mark Kebock attended "The Toy Shop" at Elizabethville on Monday evening.—A sleighing party of the young people of town took a ride to George Deibler's in Mifflin township on Wednesday evening.—The students who spent the holidays with their parents returned to resume their studies on Monday.

William H. Tredenick Observes 91st Birthday

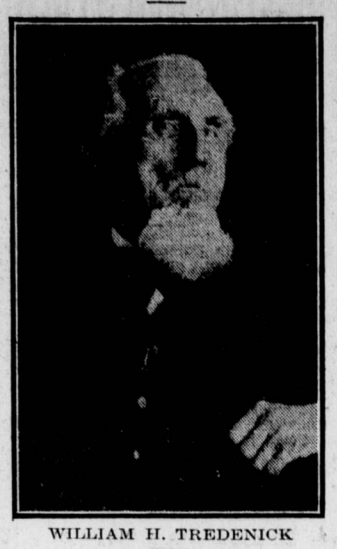

WILLIAM H. TREDENICK

Special to The Telegraph

Marietta, Pa., Jan. 10.—William H. Tredenick, the oldest person in this section of the State, on Sunday celebrated his ninety-first birthday anniversary. He is enjoying good health, and daily takes long walks for his health. He is the father of Harry Tredenick, of operatic fame, and is the oldest canal boatsman living in the State. Mr. Tredenick voted for eighteen Presidents, and s a staunch Republican. For several years he resided at Harrisburg and Williamsport.

600 Penbrook People Have Joined Xmas Saving Club

By Special Correspondence

Penbrook, Pa., Jan. 10. — Revival services are being held at many of the churches throughout the town, several of them planning to continue for two months. At the United Brethren services have been held every night and many conversions made.—Mrs. Henrietta Bowman, of Main street, visited in Shiremanstown yesterday.—Arrangements are being made to open a new street early next Spring.—Miss Dora Hick has returned to Lancaster, after visiting with her parents, Mr. and Mrs Uriah Heck.—Mr. and Mrs. W. W. Gingrich, of Canby street, announce the birth of a daughter.—To the present time more than 600 residents of this town have joined the Christmas savings clubs at the Penbrook National Bank.

WEDDING ANNOUNCEMENT

By Special Correspondence

Millerstown, Pa., Jan. 10.—Mrs. David Snyder left Tuesday for Washington, D. C., where she will visit a few months with her daughter, Mrs. Charles Pike.—Miss Nan Kinter, of Chambersburg, was the guest of William Kipp this week. — Mrs. Anna Walker, Montana, and Mrs. Mary Pines, of Lemoyne, visited William Walker over Sunday. — Miss Grace Light left Tuesday for Albright College, Myerstown, after spending her Christmas vacation with her parents, Mr. and Mrs. John Light.—Mr. and Mrs. James Rounsley, Jr., were the guests of Mr. and Mrs. W. S. Snyder at Harrisburg over Sunday.—Announcements were received in town this week of the marriage of Miss Laura Kipp, of this place, to John C. Brinton, of Harrisburg, which took place in Wilmington, Del., on January 4, 1913.—Mrs. James Rounsley and sister, Miss Annie Thompson, of Buffalo, are visiting their sister, Mrs. Samuel Ham, at York.—James Rounsley, Sr., was a business visitor in Harrisburg, Monday.—Mr. and Mrs. Daniel Shiffer of near Bellefonte, left Tuesday for their home after spending several weeks with Mrs. Shiffer's mother, Mrs. Sara Slautterback.—Charles Grubb and daughter, Pauline, of Lewistown, visited his father, I. T. Grubb, several days.—Mrs. Mary Allen and G. D. Taylor were guests of Mr. and Mrs. George Martin at Bunkertown on Tuesday.—Revival services will be opened in the Methodist Episcopal Church on Monday evening by the pastor, the Rev. Ray Pierson.

CHURCH CHOIR ENTERTAINED

By Special Correspondence

Elizabethville, Pa., Jan. 10.—Recent snows brought many parties to and from this place this week. — Clair T. Romberger received a carload of Ford automobiles this week.—Mrs. A. M. Romberger and son Roy spent several days at Lebanon and Allentown.—Charles Cook transacted business at the Capital City on Tuesday. — The Reformed Church choir spent Tuesday evening with Stephen A. Miller near Millersburg.—Miss Bernice Barr of Weatherly, was the guest of her sister, Margaret Barr.—Sampel Blyler, of Harrisburg, was a visitor here on Wednesday.—Miss Annie Bertsfield of Elizabethtown, spent several days here.—Miss Mabel Lubold, of Philadelphia, spent several days with her parents here.—Mr. and Mrs. Joseph W. Shadle returned to Washington, D. C., on Monday.—Miss Beula I. Shutt returned to Johnsonburg, where she teaches music.—J. K. Bertsfield spent several days at Harrisburg this week.—The local milling company will install their own electric dynamo to light the large plant.

NEW YEAR'S BATH FOR GEORGE SCHEIDLER

Plunges Into Icy Water When Wheelbarrow Topples Off Runway

STORED APPLES MAKE CIDER

Millersburg People Are Enjoying Two Weeks' Trip to Bermuda

By Special Correspondence

Millersburg, Pa., Jan. 10.—Two unseasonable incidents are recorded in Millersburg for New Year's Day, the first of which was that of George Scheidler, fireman at the electric light plant, who took an icy bath in the race behind the plant when his wheelbarrow slipped off the runway. The accident happened at 2 a. m., but the young man managed to get out of the deep waterway without assistance and is none the worse for his plunge. The other was that of Henderson Weiser, who made a barrel of apple cider at his farm, northeast of Millersburg, from apples that had been stored for the winter.—John B. Miller while at the counter of the Mehaffie restaurant Saturday night was seized with an attack of vertigo and fell to the floor unconscious. It was at first thought that he was choking on something which he had been eating.—Revival services are in progress in the Methodist Church this week, the Rev. W. C. Skeath, pastor.—S. S. Pick and L. M. Shepp, with their wives, are enjoying a two weeks' trip to the Bermudas.—Henry Wert, who was taken to the Harrisburg Hospital last week with an injured hip received in a fall, is improving.

Greencastle Council Elects New Water Superintendent

By Special Correspondence

Greencastle, Pa., Jan. 10.—Greencastle town council has elected J. B. Crunkleton, water superintendent, to succeed Arthur Salter, who about a year ago accepted a position in Waynesboro. Council reorganized by the re-election of the following officer: President, W. W. Lowman; secretary, C. H. Clippinger; treasurer, T. J. Clary.—Greencastle Library Association has elected the following officers for the ensuing year: President, Miss Alice Brown; secretary, Mrs. Mary Slike; treasurer, Miss Grace Eby.—Frank Miller, of Rankin's Mill, fell at his home last week and broke his right arm.—D. Z. Shook removed on Monday from his residence in East Madison street, to the property which he recently purchased from W. Scott Hostetter in East Baltimore street.—Mrs. William Weakley, of York, is the guest of her parents, Dr. and Mrs. J. A. Keepers.—Mrs. John White Belmont, N. Y., is visiting her mother, Mrs. Martha Davison.—Miss Mary Shook has returned to Elmira, N. Y., after a two weeks' visit with her parents, Mr. and Mrs. U. G. Shook.—Miss Emma Lantz, Roanoke, W. Va., a former Greencastle resident, spent part of the week with T. J. Clary.—C. E. Hagerman has removed his family from Williamson to the Bushey property. Mr. Hagerman has accepted a position with the Leiter Hardware firm.—Mrs. W. R. Davison has returned from Baltimore, where she was called by the death of her uncle, Charles Ways.—Miss Mary Patton has returned to Philadelphia to resume her studies at Drexel Institute.—Miss Nell Martin has returned from a visit at Coatesville.—Miss Barbara Grove, of Butler, Pa., spent part of this week with her mother, Mrs. Priscilla Grove.

BREAKS A BAD COLD IN A JIFFY! TRY IT

"Pape's Cold Compound" gives quick relief—Don't stay stuffed-up!

You can end grippe and break up a severe cold either in head, chest, body or limbs, by taking a dose of "Pape's Cold Compound" every two hours until three doses are taken.

It promptly opens clogged-up nostrils and air passages in the head, stops nasty discharge or nose running, relieves sick headache, dullness, feverishness, sore throat, sneezing, soreness and stiffness.

Don't stay stuffed-up! Quit blowing and snuffling! Ease your throbbing head—nothing else in the world gives such prompt relief as "Pape's Cold Compound," which costs only 25 cents at any drug store. It acts without assistance, tastes nice, and causes no inconvenience. Be sure you get the genuine.—Advertisement.

$3.50 Recipe Free, For Weak Men.

Send Name and Address Today, You Can Have It Free and Be Strong and Vigorous.

We have in our possession a prescription for nervous debility, lack of vigor, weakened manhood, failing memory and lame back, brought on by excesses, unnatural drains, or the follies of youth, that has cured so many worn and nervous men right in their own homes—without any additional help or medicine—that we think every man who wishes to regain his manly power and virility, quickly and quietly, should have a copy. So we have determined to send a copy of the prescription free of charge, in a plain, ordinary sealed envelope to any man who will write us for it.

This prescription comes from a physician who has made a special study of men, and we are convinced it is the surest-acting combination for the cure of deficient manhood and vigor failure ever put together.

We think we owe it to our fellow man to send them a copy in confidence so that any man anywhere who is weak and discouraged with repeated failures may stop drugging himself with harmful patent medicines, secure what we believe is the quickest-acting restorative, upbuilding, SPOT-TOUCHING remedy ever devised, and so cure himself at home quietly and quickly. Just drop us a line like this: Interstate Remedy Co., 4933 Luck Building, Detroit, Mich., and we will send you a copy of this splendid recipe in a plain ordinary envelope free of charge. A great many doctors would charge $3.00 to $5.00 for merely writing out a prescription like this—but we send it entirely free.

Aunt Este's Stories For Children

My dear little ones:

Have you ever seen the Milky Way spread across the sky like a long stretch of white? Have you ever wondered just what it was, and why it was there? Well I am going to tell you a Fairy Story of what it means to the stars.

THE GREAT WHITE WAY OF SKYLAND

Always up in the skyland live many, many little star creatures. If you ever try to count them you will find out that if you stayed up all night and a week of nights—yes, even a month or a year of nights you never could. For there are just as many children in the skyland as there are earth children in the earth meadows.

All summer long they play their games, watching our sleeping blossoms, our sleeping birds and bees and butterflies and worms—for in summer it seems to them all things but the children are asleep as soon as they peep out—so, although they play their twinkley games all through the summer nights, they love the winter best—for then they can look down all night on busy creatures—snowflakes whirling through the dark, Jack Frost sketching with his magic pencils to make fairy surprises for the sleeping children indoors, or best of all, Santa Claus with his reindeer sled traveling millions of cloud miles.

And because they love the winter nights they sparkle brighter on these cold evenings when the earth children go early to bed then they do on the bright summer evenings when earth children romp and play.

"I don't see why those children love summer so much," said Twinkley one night to Wee-wee Star. "Why there is nothing so grand as a cold, crisp night with ice and snow."

"Perhaps their nature dresses are not so warm and they mind the cold more," answered Wee-wee. "But I don't know either."

Still this is telling nothing of why the Milky Way is in the skyland.

"Well, you see the little star children like a vacation once in a while just as the earth children do. Although they have good summer games to play, and love the jumpying, romping games of winter nights, they sometimes get tired of the same old thing. Then instead of going to the seashore and playing along the sands or jumping in the waves as the earth chilren do, they go to their Great White Way, as they call the Milky Way, and have the jolliest vacation.

For there stretches miles and miles of a Milky Sea; just a sea full of glorious tints and cloud waves, and sky foam. Along each side of the Great White Way are numberless star shops full of sparkling things. Up and down, up and down, along the pale blue boardwalk go the star folk, stopping now and them to dip their hands into the Milky sea, or wet their little feet in its tiny waves.

And you see, a Milky sea is, oh, ever so much better than a salt one, for the little star children can make really truly puddings when they play instead of only sand pies, and the sickly little star babies can fill their bottles with the most delicious milk, without having to have it sterilized, and the grownups—well, they can spend hours and hours gazing into the star shop windows.

So all the year 'round—for it never gets too cold for the little star children to go to their seashore—an eager swarm of star folk can be seen going to and from the Great White Way of the skyland, across the blue meadows you can see them tramping, hand in hand, keeping step with dancing feet, as their little eyes twinkle, twinkle, twinkle. Along the Great White Way, if only you look sharp enough you can see hundreds of baby stars playing in the blue sand, while the Milky Way flows on, never letting its Milky waves ripple enough to scare a star baby, or dragging one out too far into its sea of white.

Do you wonder the little star friends love it and call it their Great White Way? Do you wonder they love the Winter as well as the Summer when they can go to their seashore any time of the year?

That is why Twinkley as, he and Wee-wee were coming home, hand in hand across the blue meadows, from a night along the Milky Way guessed why it was the earth children loved summer better than Winter.

"I have it now," said he to little Wee-wee.

"Why?" asked Wee-wee.

Because it is the only time they can go to their seashore," answered Twinkley. "And I guess you would love one time of the year better than another too, if we could only go to our Great White Way that one time."

"My, I'm glad I'm a star kid," said little Wee-wee. "Think of only having a salt sea, and then having it to get so mad and cold in winter you could not go near it's waves unless you were in some great ship?"

"We are lucky," answered Twinkley. "I guess we had better not be so hard on those earth children if they are sometimes naughty and restless

Lovingly,

AUNT ESTE.