Piles Quickly Cured at Home

Instant Relief, Permanent Cure—Trial Package Mailed Free to All in Plain Wrapper.

The Pyramid Smile.

Many cases of Piles have been cured by a trial package of Pyramid Pile Remedy without further treatment. When it proves its value to you, get more from your druggist at 50c a box, and be sure you get the kind you ask for. Simply fill out free coupon below and mail to-day. Save yourself from the surgeon's knife and its torture, the doctor and his bills.

FREE PACKAGE COUPON

PYRAMID DRUG COMPANY, 402 Pyramid Bldg., Marshall, Mich. Kindly send me a sample of Pyramid Pile Remedy, at once by mail, FREE, in plain wrapper.

Name .....

Street .....

City ..... State .....

Roosevelt-Willard Engagement Announced

Special to The Telegraph

New York, Jan. 6. — The engagement of Miss Belle Willard, daughter of Joseph E. Willard, United States Ambassador to Spain, to Kermit Roosevelt, son of Theodore Roosevelt, has been announced. Although details of the wedding have not been received, letters to friends of the Willards intimate that the ceremony will take place in Richmond early in the Spring. Miss Willard is now in Madrid with her father, and before returning to this country expects to remain in England for some time and be presented at the Court of St. James.

HORSES MUST BE SHOD

Warnings have been issued by Samuel C. Cunkle, special officer for the Society for the Prevention of Cruelty to Animals, stating that during the winter months horses must be properly shod to prevent the animals from falling. Quite a number of horse owners have already been warned, and if they fail to comply with the warning arrests will follow.

WOMAN'S HAIR REACHES TO KNEES

A Year Ago Was Threatened With Baldness. Tells How She Made Her Hair Grow

Mrs. Esther Emery, now visiting friends in the city, is the fortunate possessor of marvelously beautiful hair, which, when loosened from its coils, falls to her knees. Moreover it is of soft, silky and fluffy texture and in color a glorious gold. Yet just one years ago she was threatened with baldness. Urged to tell how she had obtained this wonderful growth in so short a time, she said: "Had anyone told me such marvelous results could be accomplished so quickly, I positively would not have believed it. Twelve months ago my hair, which then reached barely to my shoulders, was falling out at an alarming rate and growing very thin, actually exposing the bold scalp in several spots. It was dull and lifeless in color, turning gray in patches, and very dry and brittle. My head was covered with dandruff and itched like mad all the time. I tried fully a dozen different hair tonics, but they were all the same and never did me a bit of good. One day I chanced to read in my home paper of a simple home prescription to make the hair grow that was recommended by a well-known physician. It said that by taking ordinary Lavona de Compose and mixing with Bay Rum and Menthol Crystals and applying to the scalp each night with the finger tips that new hair would grow very rapidly. I decided to try it and I had my druggist mix 2 oz. of the Lavona de Composee with 6 oz. of Bay Rum and ½ drachm of Menthol Crystals, and started to use it. My, how quickly my hair did grow. First the hair stopped falling, the itching ceased and the dandruff disappeared. Then tiny little hairs appeared all over my scalp. These grew and grew as though nothing would ever stop them. They are growing yet, and while, of course, I have used the treatment steadily and expect to continue it, at least until my hair reaches the floor, I might have stopped and been perfectly satisfied at the end of three months. I think that any woman can get long, thick, beautiful hair by using this prescription as I have reommended it to several friends and all are delighted with the result. The prescription is very inexpensive and any druggist can fill it.—Advertisement.

GRADE CROSSINGS RUN IN THOUSANDS IN PENNSYLVANIA

Only About Ten Per Cent. of All on Public Roads Are Protected

The 114 steam railroads of Pennsylvania are shown to have 11,763 grade crossings on public roads, of which 1,619 are protected in one of five methods, according to the first report on the grade crossings in Pennsylvania ever compiled. This report was submitted to-day to the Public Service Commission by John P. Dohoney, investigator of accidents, who gathered the statistics of the steel cars in use in passenger traffic in the State and who secured the data for the grade crossings report from the railroad companies.

The report shows the location of every crossing in the State and in addition to the 11,763 reported on public roads it is stated that there are approximately 10,000 private grade crossings and 79 of the 126 electric railways in the State have 574 points where they cross steam railroads. Fourteen railroads are switching roads and reported no crossings.

The 1,619 crossings protected are cared for as follows: Six hundred and two by flagmen, 312 by electric bells, 361 by gates, 324 by gates and flagmen and 19 by bells and flagmen. Seventy-five companies have no protection for their crossings at all.

Mr. Dohoney says that the necessity for exercise of supervision of the crossings by the commission, which now has authority under the act of 1913, is indicated by these grade crossing accident statistics:

Year.	Killed.	Injured.
1908	72	299
1909	72	356
1910	86	222
1911	84	252
1912	106	305
1913	111	283
Totals	531	1,718

The Pennsylvania system has 4,082 crossings, of which 3,572 are not protected; the Reading, 1,659, of which 1,301 are not protected; Baltimore and Ohio, 723, 614 not being protected; Erie, 406, 52 protected; New York Central, 299, 5 protected; Bessemer and Lake Erie, 218, 24 protected; Buffalo, Rochester and Pittsburgh, 335, 18 protected; Lackawanna, 294, 77 protected; Cumberland Valley, 1,915, 42 protected; Western Maryland, 187, 35 protected; Cornwall and Lebanon, 40, 9 protected; Cornwall, 8, 5 protected.

Tuscarora Valley, 37; Susquehanna River and Western, 18; Newport and Sherman's Valley, 33; White Deer and Loganton, 7; Brownstone and Middletown, 4; Huntingdon and Broad Top, 62; East Broad Top, 52; Kishacoquilas Valley, 6; Stewartstown, 12; Strasburg, 5; Williamsport and North Branch, 45; Susquehanna and Eaglesmere, 1; Bloomsburg and Sullivan, 37; Coudersport and Port Allegheny, 29; Jersey Shore and Antes Fort, 4; Susquehanna, Bloomsburg and Berwick, 63; Potato Creek, 4, all unprotected.

Clarence H. Mackay to Fight Joint Offices

New York, Jan. 6. — Clarence H. Mackay, president of the Postal Telegraph-Cable Company, was shown yesterday a published telegram, which Belvidere Brooks, general manager of the Western Union Telegraph Company, sent to all Western Union offices a few days ago in reference to the maintenance of joint offices by that company and the American Telephone and Telegraph Company. The telegram read:

"There is no reason that we can see why such plant and traffic relations as have proved beneficial should not be continued.

Mr. Mackay was asked whether his attention had been called to it. He said:

"If that means joint Bell Telephone-Western Union offices we shall begin the fight again. Joint offices are worse than joint stock, and yet they now admit that joint stock is illegal.

DEMOCRATS ANGRY OVER CLERKSHIP

[Continued From First Page]

local management are discussing today the narrow escape of a part of the McCormick slate yesterday when Director Walters nominated Adam Kreig and wife as steward and matron of the county home and Director Manning, Republican, failed to seize the opportunity to upset the McCormick program by voting for them. Had Manning cast his ballot for the Kreigs McCormick would have gotten nothing but the clerkship over which there has developed such a row.

Notice TO Rheumatics

BEFORE

AFTER

Discovered at Last, a Cure For Rheumatism

We want every chronic Rheumatic to throw away all medicines, liniments and plasters and give Rheum-tabs a trial, no matter what your doctor, druggist or friend may say, no matter how prejudiced you may be against advertised remedies, go at once to C. M. Forney, the druggist, 426 Market street, Harrisburg, Pa., and get a box of Rheum-tabs, they are guaranteed to help you or money refunded.—Advertisement.

Good Coal Means Less Coal

Buy only good fuel and you'll buy less. Good coal gives off heat steadily and the consumption is less than it would be if mixed with slate and other impurities which decrease heat value. To buy our coal is to buy good coal. It costs no more—try it.

J. B. MONTGOMERY

BRANCH OFFICE: 917 CAPITAL ST. BOTH PHONES MAIN OFFICE: THIRD AND CHESTNUT STS.

ORPHEUM BILL IS CLEVER THIS WEEK

English Comedians the Headliner; Elida Morris Sings Way Into Heart of the Crowd

If the Orpheum is as good throughout th new year as t is this week—well, theater-goers certainly need not worry.

Bert Clark and Mabel Hamilton are the headliners, billed as "England's Musical Comedy Stars." Miss Hamilton adds much to the bill with her undeniable good looks and Clark made the crowd laugh with a clever take-off on an English lord. The best part of the act, in the opinion of nearly everybody, was a Japanese song and dance with the pair in costume.

"Crookology," a not exactly original, nor a very well acted playlet, nevertheless has much in worth while seeing; Andy Rice, in a Yiddish monologue, cracks a lot of the old stuff, but he has a number of new things in his line of talk which are really amusing; Lockett and Waldron, do a patter nstunt that is better than most acts of the kind.

Elida Morris, the singing comedienne, is back after two years' absence with a lot of coon songs and ballads which she sings with her usual fervor. Dooley and Evelyn in a dancing, singing, rope whirling and cycling act, and Howard's ponies and horses are the opening and closing acts of the bill respectively. Miss Evelyn rides her bicycle with a ping bow tied about its neck in a quite clever way.

Max Robertson.

COUNCIL VOTES TO DROP TWO OFFICERS

[Continued From First Page]

are former Patrolmen Ed. Murphy and Lenas Cope.

Commissioner Lynch, in defending his resolution, had the clerk read Section 7 of Article 7 of the Clark act. This authorizes Council to fix the rank and compensation of policemen and prescribe the duties and regulations, and provides further, that it shall be a "misdemeanor in office for any policeman to ask, demand, or receive any other compensation or reward whatsoever for his official services to be followed by dismissal from office, etc."

Mayor Royal pronounced the act of Mr. Lynch "unfair" in that he, as a member of Council, had taken a step for the removal from office of employes of another department without consulting the head of that department. He characterized the motive behind the act as "political."

Charges, if there were any, the Mayor contended, should have been submitted to the Mayor, so that he, as head of the police department, could hear and determine them and place the findings before Council for its action.

Not only were both the deposed policemen on hand with the hope of getting a hearing before Council, but a letter from Mitchell and a petition with some eighty signers asking Council not to dismiss him, were submitted by Mitchell.

Letter and Petition

The letter and petition pointed out that Mitchell had always tried to do his duty; that most of his salary had to go for medical care and attendance for his wife who was very ill; that he had no other job; and that Murphy, the man who succeeded him, now holds a position with the Harrisburg Republican Club.

Letter and Petition

The letter and petition were responsible for an attempt on the part of the Republican members, led by Mr. Bowman, to have the names in the resolution voted upon singly. Mayor Royal decided, however, that the vote should be taken on the measure as a whole.

"In view of the statements in these communications," said Commissioner Bowman after the session, "I hoped that the names could have been voted upon singly in order that we could look more carefully into the statements."

Commissioner Lynch insisted that he preferred no charges although he did not admit that there were none.

The row had been expected ever since Mr. Lynch offered the resolution a week ago, and when the measure was read for final action, Mr. Lynch asked that in defense of his position the city clerk read sections 7 of article seven and a portion of section 9 which provides that "Council shall have power to remove from office all employes and subordinate officers, except as otherwise provided for."

Mayor Royal quoted from section 8 to the effect that "policemen shall obey the orders of the Mayor and make report to him which report shall be laid by him before Council whenever required. The Mayor shall exercise a constant supervision and control over their conduct and hear and determine all complaints against them in the discharge of their duties and he shall be required to remove from office any member or officer upon a resolution to that effect passed by Council."

Lynch and Mayor Speak

"Now," said Commissioner Lynch, "I prefer no charges, but I reserve the right as a member of this body to vote on this or any other resolution providing for dismissals under the section that I have just had quoted."

Then Mr. Lynch let the Mayor make his speech.

The Mayor promptly declared that he considered the act discourteous and that he should have been given a chance to hear and determine whether there were substantial charges against the men in question. He spoke of the excellence of the service of the men and he ended with a humanitarian appeal for Mitchell.

"And I am led to believe," said he "that political reasons were back of the action. Now I have been charged by some with playing politics, but I want to say that there are now more Republicans on the police force than there are Democrats." The Mayor again called attention to the fact that if there were charges against the men, the matter should have first been laid before him.

"I prefer no charges," said Mr. Lynch, "but I insist that I may reserve the right under the section of the act that Council has a right to vote on removals."

"You admit that there are no charges?" demanded the Mayor.

"I PREFER no charges," returned Mr. Lynch with real emphasis on "prefer."

Mr. Taylor: "You've spoken of the man who now holds a position in one of the Republican clubs and who had been a policeman? Why was he removed? For sufficient cause?"

Mayor Royal: "So far as I know he was a good officer."

Mr. Taylor: "And the man who took his place?"

Mayor Royal: "He was not an officer."

Mr. Taylor's Views

Mr. Taylor: "Isn't it a fact that the two men who are removed are Republicans and that two Republicans will replace them? I, too, reserve the right to vote as I think best. It may not be necessary to state charges; it may interfere with his getting another job. One of the men did some things that were not fair."

The Mayor took the tack that the whole question was a matter of opinion.

"That's all it is," interposed Mr. Lynch, "a matter of opinion."

"Is it possible," Mr. Bowman wanted to know, "to divide the resolution and vote on the names singly?"

"Well, I don't see how we could vote on the names singly," returned the Mayor; "the vote will be called on the resolution."

Messrs. Lynch, Bowman and Taylor voted "aye" and the Mayor and Mr. Gorgas voted "no."

Boards Retained

Resolutions retaining the Park Commission and the Board of Public Works in advisory capacities, and a nordinance providing for the retaining of the Health Board were offered. The measures all invite the different boards to continue their services.

Commissioner Lynch's resolution relative to the retaining of the Board of Pubblic Works calls attention to the fact that "most of the important improvement works undertaken by the city were planned and started and are no win course of completion under the efficient supervision of the board." The term of the board members expires January 21.

Commissioner Taylors measure was largely of the same language, although he pointed out specifically that the "general park system as heretofore planned, should be completed in the ecient manner in which it has so far been developed."

Commissioner Bowman's Health Board ordinance was the same. In another resolution he authorized the dropping of the water board, Mayor Royal voted "no," on the ground that all the boards should be invited to remain.

Sealer of Weights and Measures Reel submitted his quarterly report, showing that 2,393 weights and measures were sealed; 137 condemned.

That the city will lose $195,095 in realty valuations because of the extension of Capitol Park thus far was reported by the Capitol Park Extension Commission.

The bond of City Engineer Cowden, with the United States Fidelity and Guaranty Company as bondsman, was approved. It is for $5,000.

The resolution continuing P. J. Bradley as Plumbing Inspector and Curtis Fisher and James H. Lutz as Plumbing Examiners was tinroduced by Mr. Bowman and adopted.

Council passed finally the ordinance providing for two standard lights at the western entrance to the Market street subway.

HEAD STUFFED UP?

Hyomei gives instant relief. If suffering from a cold or catarrh causing dull headaches or an itching and burning sensation in the nostrils, surely try Hyomei. It gives quick, effective and permanent relief or money refunded by H. C. Kennedy. It goes right to the spot—you feel better in five minutes.

No roundabout method of stomach dosing with Hyomei—you breathe it. This health-giving medication goes directly to the inflamed membrane, all irritation and congestion is quickly relieved, the delicate tissues healed and vitalized.

Hyomei should be in every household. Druggists everywhere sell it. Ask for the complete outfit—$1.00 size.—Advertisement.

Post No. 116 Elects Bishop Commander

At the regular meeting of Post No. 116, Grand Army of the Republic, held Saturday evening, the following officers were elected for the ensuing year:

Commander, William T. Bishop, M. D.; senior vice-commander, George L. Sellers; junior vice-commander, Jacob R. Miller; adjutant, J. D. Saltsman; quartermaster, J. L. Leonard; chaplain, Isaac Halfleigh; officer of the day, Robert Daugherty; officer of the guard, John C. Rupert; surgeon, Z. T. Baltosser; sergeant-major, William Urick; inside guard, N. H. Cornman; outside guard, Jonas Sellers; trustee, J. R. Miller.

MEDICAL SOCIETY TO ELECT

Officers will be elected at the annual meeting to-night of the Dauphin County Medical Society. The meeting will be held in the Academy of Medicine.

Stock Reducing Sale

Every Winter Weight Garment for Man, Woman or Child, Will Be Sold Regardless of Prices, for Railroad Pay Sale

OVERCOAT Reduction Sale

$10 — 150 Ladies' Suits. 150 Ladies' Coats. Your choice for this sale. Price $10. Values up to $22.00

NO. 9 ON Building

125 Men's Suits. 110 Men's Overcoats. Your choice for this sale. Values to $20. Price $10

LADIES' DRESSES 100 for this sale. Value $10, Price $4 — $4 CASH If You Have It | CREDIT If You Want It $8

Young Men's Suits and Overcoats Choice at $8

50 Trimmed Hats. Price, $1.00. 50 Fur Muffs. Price, $1.00 — $1

Altering Done FREE — $3

50 Boys' Overcoats. This lot only. Price, ... $3

$9 — 50 very fine Misses' SAMPLE COATS. Your choice at $9

100 Boys' SUITS 50 Boys' OVERCOATS Your choice, price, ... $5

Open nights till 8 Open Saturday nights till 10

Livingston's 9 SOUTH MARKET SQUARE

Our customers become our friends for all times

SIX-HOUR SERVICE FOR PROHIBITION

Harrisburg W. C. T. U. Will Join in Nation-wide Prayer on January 15

Continuous services in Grace Methodist Episcopal at which ministers from all denominations will speak, and general fasting and prayer among the members of the Harrisburg Women's Christian Temperance Union will mark the National Constitutional Prohibition Amendment Day, which is to be celebrated on January 15.

The day has been set apart for consecration in the fight for the Hobson prohibition amendment to the constitution by the National W. C. T. U. It will be observed throughout the United States and Canada by all-day services.

Members of the local union have been busy arranging plans for the day, meeting with ministerial associations, clubs, missionary societies and all organizations that are interested in such work.

The services will begin at 10 o'clock on Thursday morning, January 15 in Grace Church and will last for six hours with a new speaker every half hour. Ministers of the city representing different denominations will talk. There will be talks by members on special subjects and the prayer services and devotional will be conducted by the women.

At the meeting of the new Civic Council formed among the churches of the city, to-night in Zion Lutheran Church, a constitution and by-laws will be drawn up and probably finally adopted. The Rev. John H. Daugherty, president of the council, will preside, and it is possible that more churches will be received as members of the council. No special movement is said to be contemplated at the present time.

At a congregational meeting in Market Square Presbyterian Church, held last night, the following trustees were elected: W. Orville Hickok, 3rd, Samuel W. Fleming and John E. Fox.

A Week of Prayer will be observed in St. Paul's Methodist Episcopal Church, Vine street near Front, beginning Wednesday evening with a sermon by the Rev. Mr. Winterborn, of Dauphin. On Thursday evening a sermon will be preached by the Rev. Allen C. Shue, of Fairview. Friday's evening sermon will be preached by the Rev. Mr. Shull, of Duncannon. A special feature of the meeting will be singing by the societies of the church each evening.

Attachment Against Leishman Reinstated

Philadelphia, Jan. 6.—Justice Mestrezat yesterday filed an opinion in the Supreme Court reinstating an attachment for $70,010.95, a balance alleged to be due Raymond, Pynchon & Co., bankers and brokers, by John G. A. Leishman, ex-Ambassador to Germany.

Leishman dealt with the brokers on the London market in the latter part of 1912 while he was filling the diplomatic post at Berlin. Alleging that the ex-Ambassador owed a balance of $70,000, the brokers brought suit in the Common Pleas Court of Pittsburgh.

BUTCHER ENLISTS MOVIES TO REDUCE LIVING COST

Cincinnati, Ohio, Jan. 6. — C. H. Bolte, a local meat dealer, has solved the problem of reducing the cost of living. The "movies" are the medium through which he works. The pictures, however, are supplemented with talks by Mr. Bolte, who appears at a local show house.

The butcher stands in the foreground while photographs of hams, quarters of beef, shoulders of mutton, lamb kidneys and similar delicacies flash upon the audience.

SCHOOLS FAILURES, SAYS HILL

St. Paul, Minn., Jan. 6. — "Our common and high schools are dismal failures. Accuracy is not taught in the schools and accuracy is the main essential to success," said James J. Hill at the annual banquet of the Northwestern Yale Alumni Association.

HIGHSPIRE BURGESS OUTLINES PLAN FOR BIG IMPROVEMENTS

Wants Better Water Supply, Electric Lights and Efficient Fire Department

In his inaugural address before the Highspire borough council last evening, Aaron B. Klugh, the new burgess, outlined the plan of his administration. Some of the things he urged councils to take action upon at once were plans to light the streets with electricity, to obtain adequate water supply for the borough, grade the streets, improve the efficiency of the fire department, compel the Harrisburg Railways Company to relay its tracks through the borough and a number of minor recommendations.

Burgess Klugh asserted that Highspire has suffered from a lack of these things long enough and that if the town wants to grow and prosper councils should take immediate action on the light, fire and water supply recommendations. It is very likely that council will act on Burgess Klugh's suggestions at a meeting in the near future as there is a strong sentiment among the citizens of Highspire in favor of Klugh's recommendations.

LUMBERMAN FOUND ALL BUT DEAD IN WOODS BY FELLOWS

Heavy Tree Fell on Him; Skull Fractured; Little Chance to Recover

Lying unconscious in the mountains four miles from Dauphin after a heavy tree, which he cut down, had fallen on his head and fractured his skull, Wilmer Gibboney, 20 years old, a lumberman of Dauphin, was found by his fellow workers. A doctor was brought at once, and the injured man hurried to this city.

At the Harrisburg Hospital, where he was treated, it was said that he would probably not recover, as the fracture of his skull is depressed and long. The accident happened shortly after 8 o'clock. He reached the hospital at 10.30.

JUMPS FROM WINDOW

Mrs. Martha Bumes, 78 Disbrow street, is in the Polyclinic hospital with a fractured leg and other injuries as the result of a jump from a second-story window yesterday. Mrs. Humes has been ill for some time.

FALLS WITH YOUNGSTER

Mrs. Richard Hummel, of 107 South Front street, fell down the steps from the first landing in her home yesterday while carrying her grandchild. She was badly bruised and a physician and nurse were summoned.

I Will Stake This Medicine Against Your Time

A Few Days Will Be Sufficient to Prove Its Value in Your Disease

A few minutes of your time for a few days and I will demonstrate to you, without expense to yourself, that I have a medicine that drives Uric Acid poison from the system and by so doing conquers kidney trouble, bladder trouble and rheumatism. I don't ask you to take my word for it, but simply want you to let me send you some of this medicine so that you can use it personally.

I am trying to convince sufferers from these diseases that I have something far better than the usual run of remedies, treatments and such things, and the only way I can demonstrate that fact is to go to the expense of compounding the medicine and sending it out free of charge. This I am glad to do for any sufferer who will take the time to write me. Understand, I will not send you a valueless "sample, proof or test treatment," nor will I send you a package of medicine and say that you can use some of it and pay for the rest, but I will send you a supply free of charge and you will not be asked to pay for this gift nor will you be under any obligations.

All I want to know is that you have a disease for which my medicine is intended, as it is not a "cure-all," and I give herewith some of the leading symptoms of kidney, bladder and rheumatic troubles. If you notice one or more of these symptoms you need this medicine, and I will be glad to send you some of it if you will write me the numbers of the symptoms you have, give your age, and your name and address. My addres is Dr. T. Frank Lynott, 5149 Deagan Building, Chicago, Ill. You promise me nothing; you pay me nothing for it. All I ask, so there shall be no mistake, is that you send me the numbers of your symptoms or a description in your own words and that you take the medicine according to the directions I send you. It is my way of getting publicity for my medicine so that it will become widely known.

You will agree when you have used it that it dissolves and drives out uric acid poison. It tones the kidneys so that they work in harmony with the bladder. It strengthens the bladder so that frequent desire to urinate and other urinary disorders are banished. It stops rheumatic aches and pains. It disolves uric acid crystals so that back and muscles no longer ache and crooked joints yield to its action. It reconstructs the blood and nerves so that you soon feel healthier and stronger, sleep better and eat better and have energy throughout the day. It does all this and yet contains nothing injurious and is absolutely vouched for according to law.

Sufferers from these dreadful and dangerous diseases can surely afford to spend a few minutes each day for a few days to demonstrate to their own satisfaction if they are curable, especially when you consider no expense is involved, and I willingly give you my time and my medicine. All any fair-minded afflicted person wants to know is if a certain thing will relieve HIM or HER, and here is an oportunity to find out without cost, obligation or important loss of time. THESE FEW DAYS may be the turning point in your life.

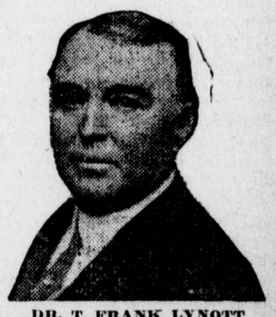

DR. T. FRANK LYNOTT who will send medicine free of charge to those who need it

All who are interested enough to write me for the free medicine will also receive a copy of my large illustrated medical book which describes these diseases thoroughly. It is the largest book of the kind ever written for free distribution, and a new edition is just being printed. I will also write you a letter of instructions and medical advice that should be of great help to you; but in order to do this I must know that you need my medicine. Write me the numbers of the symptoms that trouble you, and your age, and I will promptly carry out my promises. Show an inclination to get well and write me, and I will gladly send you a supply free.

THESE ARE THE SYMPTOMS:

1—Pain in the back.
2—Too frequent desire to urinate.
3—Nervousness, loss of flesh.
4—Pain or soreness in the bladder.
5—Weak, watery blood.
6—Gas or pain in the stomach.
7—General debility, weakness, dizziness.
8—Pain or soreness under right rib.
9—Sciatic rheumatism.
10—Constipation or liver trouble.
11—Palpitation or pain under the heart.
12—Pain in the hip joint.
13—Pain in the neck or head.
14—Pain or soreness in the kidneys.
15—Pain or swelling of the joints.
16—Pain or swelling of the muscles.
17—Pain or soreness in nerves.
18—Acute rheumatism.