RECEPTIONS, PARTIES, WEDDINGS, ANNIVERSARIES

WOMAN'S CLUB HEARS DISCUSSION ON ART

Members of Mechanicsburg Body Read Highly Interesting Papers on Subject

PRIZES W[illegible] AT BRIDGE CLUB

Annual Meeting of Allen and East Pennsboro Horse Company P[illegible] Held Today

By Special Correspondence

Mechanicsburg, Pa., Jan. 3.—On Tuesday evening the Woman's Club held a meeting at the home of Mrs. Samuel E. Basehore, in West Main street. The subject of discussion was "Art in the Spanish Schools—Early Influences." Mrs. Robert H. De Frehn read a paper on "Spanish Art Motives and Methods," which was very interesting. "Spanish Painters to Velasquez" was the subject of Mrs. Harry B. Markley's paper. This was followed by a reading by Miss Clara Titzel. Arrangements are being made for the annual reception given by the club.—E. E. Strominger and son Chester left on Tuesday for a trip to Philadelphia and New York. Upon their return the latter will leave for Scranton, where he is employed by the Fist National Bank.—During the week Miss Marie Strominger was the guest of her cousin, Miss Edith Troup, in Harrisburg, and attended the Triangle dance.—After a visit to Miss Julia Heffelfinger, East Main street, Mr. and Mrs. Charles Heffelfinger left for their home in Hampton, Va.—Miss Mary Clark was hostess for the bridge club on Tuesday afternoon. The first prize was won by Miss Barbara Loberly and the second by Mrs. Murray L. Dick.—Miss Agnes Long, South Market street, is spending several weeks in Youngstown, Ohio, the guest of Miss Edith Kauffman.—The Misses Caroline and Anna Longsdorf, East Main street, have returned from a visit to Reading.—Mrs. Cameron Shultz and son Sam, of Danville, were visiting at the home of Professor and Mrs. A. H. Ege, West Main street.—S. F. Hauck, of Mechanicsburg; Oliver Houston, of Penn township, and S. J. Frehn, of Dickinson township, have been appointed as visitors to the county home for 1914.—The annual meeting of the Allen and East Pennsboro Horse Company will be held in Franklin Hall today.—Miss Adda Long, of Kennett Square, is the guest of her parents, Dr. and Mrs. R. P. Long, South Market street.—After spending two weeks with her parents, Mr. and Mrs. S. J. Mountz, West Keller street, Miss Beulah Mountz returned to her home in Harrisburg on Thursday.

Mrs. Reisinger Entertains Millerstown Thimble Club

By Special Correspondence

Millerstown, Pa., Jan. 3.—Mrs. William Brown, daughter, Claire, and son, Elwood, of Chambersburg, were the guests of D. L. Farner several days.—Mr. and Mrs. G. B. Rickabaugh and children, of Mt. Holly Springs, visited the former's father, D. M. Rickabaugh, over New Year's.—Mr. and rMs. Burton Allen, of Harrisburg, were guests of Jude Tyson and daughter, Ella, on Wednesday.—Mr. and Mrs. Clyde Coombes, Ross Satzler and John Ward were in Altoona, Sunday, in attendance at the funeral of William Ross.—Mrs. William Bollinger and Mrs. Irvin Crane visited friends in Harrisburg on Wednesday. Mrs. Bollinger was accompanied home by her mother, Mrs. David Snyder.—Mr. and Mrs. Howard Bollinger, of Newton Hamilton, spent the week-end with his mother, Mrs. David Bollinger.—William S. Gregg, of Washington, D. C., left on Wednesday, after spending several days with his family.—Mrs. Robert Thompson, of Huntingdon, spent Sunday with her mother, Mrs. Maria Cochran.—Mr. and Mrs. J. C. Kipp spent New Year's Day in Harrisburg with James Kipp and family.—Mrs. Sarah Raffensberger and son, John, of Bloomfield, were the guests of Miss Jane Sheaffer over New Year's.—Dr. James Everhart, of Pittsburgh, spent Friday with friends here.—Mrs. S. C. Alexander entertained her Sabbath school class on Friday afternoon.—The Thimble Club was entertained on Wednesday evening by Mrs. Elmer Reisinger.—Mrs. Annie Walker, who has been in Montana for the past three years, is visiting relatives in this vicinity.—Mr. and Mrs. William Moore spent Friday with Mr. and Mrs. J. B. Parson, at Port Royal.—Mr. and Mrs. Roy Coates visited friends in Harrisburg this week.

Prof. Howard E. Enders Preparing History of Family

Enders, Pa., Jan. 3.—Russell L. Neff, a student at West Chester State Normal School, is spending the holidays at the home of his parents, Dr. and Mrs. J. W. Neff.—Milliard F. Enders, who spent Christmas at the home of his parents, returned to Hamburg, Berks count, on Tuesyday.—Miss Mary Enders, of Berrysburg, is spending the holidays with her parents, Mr. and Mrs. Isaac A. Enders.—Aaron Wilbert is spending some time with relatives at Northumberland.—Miss Kate A. Snyder, of this place, and Charles Longabach, of Rife, were quietly married at Elizabethville on Saturday afternoon.—Miss Helen Helt, who is attending school at Halifax, is spending the holidays at home.—Prof. Howard E. Enders, of Lafayette, Ind., and Aaron Shoop, of Elizabethville, were visitors in town on Monday. Prof. Enders is searching the early records of the pioneer Enders, who settled in this section and will publish a history of the family.—Mr. and Mrs. Charles E. Sweigard are visiting at Harrisburg and Middletown for several days.—Mr. and Mrs. G. W. Enders quietly celebrated the 55th anniversary of their marriage on December 26.

New Summer Cottage Colony on Summit of Blue Mountain

Burned Hotel Will Be Rebuilt of Concrete and Small Frame Houses Will Be Erected Nearby

Waynesboro, Pa., Jan. 3.—A new summer colony will be established in the mountain west of Pen-Mar Park, near the site of the Blue Mountain House, which was destroyed by fire on August 5. As has been told in the columns of the Telegraph, the Blue Mountain House property, consisting of the site of the burned hotel and about 400 acres of land, has been purchased by a number of capitalists, including John J. Gibbons, one of the managers of the Blue Mountain House at the time of the fire, who will erect a new hotel and sell building lots off their large acreage.

The new hotel will be constructed of concrete—one of the latest style buildings for hotels—and will be erected on the foundation of the old structure. It will contain 200 rooms, almost half as many as the old hostelry, but will have a very large dining room.

It will be complete in every particular, with all the modern improvements that go with the newest hotels, and it is expected to draw a large patronage from Harrisburg, Philadelphia, Baltimore, Richmond, Washington, Pittsburgh and cities farther west on the Western Maryland Railway connecting lines.

The new summer colony will be made up principally of Western Maryland Railway officials and their friends. Their plan is to purchase or lease land not far from the hotel and erect thereon cheap houses with wooden frames, oiled paper walls and wooden floors—houses that can be quickly put up and as quickly taken down. These will be used for living quarters only. Their meals will be taken at the Blue Mountain House and the large new dining room is in great part due to the patronage that will come from these cottages and bungalows. It is expected that at least twenty or more of these bungalows will be erected and occupied next summer. Work building the new Blue Mountain House is expected to be started in a few weeks.

Newport People Return Home For Holiday Season

Newport, Pa., Jan. 3.—Mr. and Mrs. L. W. Brimmer and daughter, Mary, were in New York this week.—Miss Mary Blatzer was a guest of Miss Blanche M. Banford, Harrisburg.—Mr. and Mrs. C. E. Pugh, of Newtown, Pa., are visiting Mrs. Pugh's mother, Mrs. Robert Nixon.—Charles A. Jones, a prominent young attorney, of Pittsburgh, has been spending the holidays at his old home.—Mrs. William Sultzbach, of Marietta, was the guest of her parents, Mr. and Mrs. Christopher Watson.—S. M. Tressler, of Washington, N. J., and J. Cloyd Tressler, of Brooklyn, are spending the holidays with their parents, Mr. and Mrs. Henry L. Tressler.—Miss Reba Speer, of Philadelphia, is a guest of Mrs. James Madison Sharon.—Mr. and Mrs. Arthur D. Scott, of New York, were here this week.—Mr. and Mrs. W. H. Gildersleepe, of Johnson City, Tenn., were recent guests of Mr. and Mrs. Edward G. Sheafer.—C. F. D'Oliver and family spent the week in Philadelphia.—Mr. and Mrs. Clarence D. Moretz and Miss Marie Moretz, of Harrisburg, were with their parents, Mr. and Mrs. Geo. Moretz on Wednesday.—Mrs. Charles Power, of Humboldt, Neb., is a guest of her niece, Mrs. A. K. Ludwig.—Jesse S. Heiges, dean of the Shippensburg normal school, and family are spending a few days with Mrs. Heiges' mother, Mrs. Gibson Fickes.—Mrs. J. M. Lenney, of Harrisburg, has been spending the holidays with her parents, Mr. and Mrs. William Zinn.—Mr. and Mrs. Samuel D. Myers was in Philadelphia during the week on a business and pleaure trip.—Mrs. Hiram M. Keen has been summoned to Quarryville, Pa., on account of the death of her brother-in-law, Dr. Vaux Raub.—Mrs. Austin Smith, of Philadelphia, was a recent guest of Mr. and Mrs. John S. Roper.—Mrs. Harry Toomey and her sister, Miss Annie B. Wilson are visiting relatives in Harrisburg.—Miss Priscilla Duncan, of Duncannon, was a guest at the rectory on Wednesday.—Mrs. Willis Smith, of Philadelphia, visited her mother, Mrs. Joseph Clay this week.—Mr. and Mrs. W. S. Snyder, of Mifflintown, were guests of their daughter, Mrs. D. Cooper Moorhead on Wednesday.—Martin, of Sewickley, and G. Edward Cornman, of Philadelphia, accompanied by his friend, Dr. S. H. Lipschutz, of the same city, were guests of their sister, Mrs. L. E. Gantt, on New Year's day.—Miss Myrta M. Yarnell, of Reading, is visiting her aunts, Mrs. James Strauss and Mrs. William Felthoff, who also had as their guest their brother, Philip Franks, fright solicitor of the Empire line.

New Cumberland People Attend Carlisle Wedding

New Cumberland, Pa., Jan. 3.—People from New Cumberland attended the McCune-Green wedding at Carlisle on Tuesday night: Mr. and Mrs. W. I. Gracey, Miss Mary Chapman, Reed Gracey, Miss Kelly and Miss Mary Gracey and Earl Bates. Miss Gracey was the bride's attendant.—Mrs. William Fleisher, of Philadelphia, visited friends here this week.—Mr. and Mrs. S. M. Drayer, of Sparrows Point, were guests of Mrs. Harriet Drayer the past week.—Mr. and Mrs. Frank Beckley, of Washington, D. C., are visiting here.—Abram Reed, of Martinsburg, Va., spent a week with Mr. and Mrs. William Reed, in Geary avenue.—Mrs. Edna Ralston, of Philadelphia, is the guest of her mother, Mrs. Iola Oyster.—Ruth Haverstock, of Lancaster, is visiting friends in New Cumberland.—Mr. and Mrs. Arthur Waltman, of Reading, were guests of E. H. Fisher's family this week.—Miss Elenore Sharp, of Newville, is visiting the Misses Gracey at Elkwood.—Miss Euphemia Moyer entertained the T. B. G. Club on Monday night.—Cecil Kellheffer, a sailor on the battleship Wyoming, is the guest of his mother, Mrs. Tillie Kellheffer.—Mrs. Deltzel, of Columbia, and Mrs. Frank Stevens, of Clay, were guests of Mrs. Grass on Tuesday.—Mr. and Mrs. Grant Clay, of Coatesville, were guests of Mrs. Catherine Shaffer this week.—Miss Stella McCreary, of New York, formerly of Harrisburg, who travels with the "Red Widow" show which played at the Majestic, Harrisburg, this week, was the guest of Mrs. M. A. McCreary, in Market street, on Tuesday night.—Midwinter communion services will be held in the Methodist Church on Sunday, January 4. The Rev. J. V. Adams will preach in the morning and the Rev. A. O. Stone in the evening.

Columbia Pastor Plans Big Religious Movement

Columbia, Pa., Jan 3.—The Rev. John C. Bieri, pastor of the First Methodist Church in this borough recently closed an evangelistic service which was the beginning of a series of meetings to be inaugurated later in the season.

In order to awaken interest in the religious movement in the borough the Rev. Bieri has planned a service on the last day of the year which will continue for eighteen consecutive hours, and in which the New Testament will be read through from the beginning to the end. The service will start at 6 o'clock in the morning and continue until after midnight and in that time thirty-four persons who have volunteered their services will read continously, each for a half hour or longer. The concluding hour of the service will be in the nature of watch night prayer, and will be finally closed in the New Year. This departure from the usual routine promises to attract hundred of people to the church.

County Tax Rate For 1914 Likely to Remain at Present, 4 Per Cent.

If the County Commissioners follow their usual custom Monday at the reorganization meeting day of the year, and fix the tax rate for the ensuing twelve months it is believed that the present rate of four mills will be continued. Furthermore, it is doubtful if the talked of reduction of the county's indebtedness by the redemption of $20,000 or $25,000 worth of bonds will be made. The county, should bonds be redeemed, would be compelled to tide itself over a few months during the year perhaps with temporary loans.

Joseph A. Miller, son of County Commissioner S. S. Miller, clerk in the commissioners' office for two years, and in the county recorder's office for pretty much the same length of time, resigned to-day to accept the secretaryship of the East Harrisburg Cemetery Association. Mr. Miller leaves behind a host of friends and wide circle of acquaintances and they all wished him good luck to-day when he departed.

William A. McIlhenny, clerk to the Poor Board, has been spoken of as the probable successor to Mr. Miller, although McIlhenny said that he has had no official intimation from the Poor Directors that he is to be dismissed. Only Director T. H. Manning has asked him to continue in service.

Gompers Says Wilson Would Outlaw Labor

Washington, Jan. 3.—Samuel Gompers, president of the American Federation of Labor, vigorously assails the Wilson Administration in an editorial in the January number of the American Federationist, the official organ of the organization. Mr. Gompers charges that as the laws are now interpreted by Wilson's appointees, they seriously menace the labor movement.

Whether or not organized labor is to be outlawed is a question which the American people must decide without further delay, according to Gompers. He views with alarm the indictment of officials of the United Mine Workers on account of their activities in West Virginia and asserts that the very life of organized labor is at stake.

Purchase of Front St. Residence For New Pastor

Purchase of a Front street parsonage for the Rev. Lewis S. Mudge, the new pastor of Pine Street Presbyterian Church, is said to be in contemplation and according to reports in real estate circles to-day the residence of the late E. B. Mitchell is being looked at with a view to purchase. This residence, which was the home of the Rev. Dr. W. R. DeWitt for years the pastor of Market Square, is at Front and Barbara, across the latter thoroughfare from the Executive Mansion.

It is also said to be possible that Grace Church will purchase the Pine street parsonage, adjoining the Methodist church in State street for its own pastor's residence.

ESTABLISH CO-OPERATIVE STORE

West End residents have subscribed $2,500 towards a fund to establish a co-operative department store. At a meeting to-night officers will be elected. Application for a charter will be made to-day to form the Wage Earners' Incorporated Department Store.

Deaths and Funerals

S. C. LEHMAN

S. C. Lehman, aged 57, died last evening at his home, 1407 State street. He is survived by his wife, Mrs. Maggie Snavely Lehman, and two brothers, William, of Lancaster county, and D. Lawrence, of Ervana, Ohio. Funeral services will be held Tuesday afternoon, at 2 o'clock.

FUNERAL OF MRS. COLLUM

Funeral services of Mrs. A. J. Collum, wife of the Rev. A. I. Collum, pastor of the Coxestown Methodist Episcopal Church, Coxestown, Pa., were held this afternoon from the home of her son-in-law, D. M. Fleck, at Bryn Mawr, Pa. Burial was made at Bryn Mawr.

MISS ISABELLA STOUT DIES AT PHILADELPHIA

Miss Isabella Stout, of Philadelphia, a former resident of this city, died this morning at her home, in Philadelphia. For many years Miss Stout resided at Front and Vine streets, this city, and was an active member of the Zion Lutheran Church. She is survived by one sister, Mrs. M. A. Brightbill, of Decatur, Ill. Funeral services will be held Monday morning, at 11 o'clock, from the home of E. Pancake, 109 Broad street, this city.

ROUND TABLE LADIES WILL PRESENT PLAY

"The Spinster's Return" to Be Given at Dillsburg January 22

WATCHNIGHT SERVICE HELD

Many Visitors Spending Holiday Season With Friends and Relatives

By Special Correspondence

Dillsburg, Pa., Jan. 3.—Ladies of the Monaghan Round Table will present the play, "The Spinster's Return," on Thursday evening, January 22.—Floyd Fishel, of Rawson, Ohio, is spending some time with relatives in Dillsburg.—Frank Bream, of North Dakota, was the guest of his sister, Mrs. Milton Deardorff, this week.—Professor Vincent Coover, of Amboy, N. J., returned to his home after spending several days with his parents, Mr. and Mrs. M. Coover.—A watch night service was held in the Methodist Church Wednesday night. The services were conducted by the Rev. J. W. Long.—The Rev. Mr. Wolf, of Glen Rock, Pa., spent some time with his son, the Rev. J. Harold Wolf, this week.—The Rev. and Mrs. W. H. Weaver, of Lemoyne, were the guests of Mrs. A. L. Heikes over Sunday.—Miss Martha Bailey, who is a student in the Woman's Medical College, Philadelphia, left on Monday to attend the convention of the Student Volunteer Association as a delegate from her college.—Professor J. Earnest Hartman, of New York, is spending his holiday vacation at the home of his parents, Mr. and Mrs. Amos Hartman, North Baltimore street.—Miss Lotti eDick continues to be ill at the home of a relative in York whom she was visiting when the illness came upon her some time ago.

Clubs and Classes Hold Meetings at Lemoyne

By Special Correspondence

Lemoyne, Pa., Jan. 3.—On Monday evening the W. W. T. Club of the Christian Church, met at the home of Zada Renecker.—The Mother's class of the Evangelical Church met at the home of Mrs. John Bentz on Thursday afternoon.—The Fidelity class of the Evangelical Church met at the home of their teacher, Mrs. Wilson Slothower on Tuesday evening.—The W. C. T. U. of Lemoyne, met at the home of Mrs. Harry Markley on Monday evening.—The Mite society of the Evangelical Church met at the home of Mrs. Ralph Crow on Tuesday afternoon.—Edith White, of Philadelphia, spent Tuesday with Ruth Fettrow.—C. L. Eby was a visitor at Mount Jop this week.—Roy Albright, of Altoona, spent the week with friends here.—Sarah Rupp and sister, Elizabeth, of Shiremanstown, were the guests of Mabel Musselman on Monday.—Mr. and Mrs. Charles Laure, of Hanover, spent Tuesday and Wednesday with friends here.—Mr. and Mrs. S. J. Harbaugh, of Uniontown, Md., was the guest of Mr. and Mrs. J. W. Baker.—Mrs. E. A. Baker, who for the past month has been visiting friends in Maryland, has returned home.—Margaret Bricker spent the week-end in Chambersburg.—M. L. Bigler has returned to his home in Pittsburgh after visiting friends here.—Paul D. Fettrow spent Sunday with friends in Harrisburg.—John Young is spending sometime in Louisville, Ky., where he is the guest of his father, whom he has not seen for seventeen years.—J. W. Baker, who had his foot smashed in the Pennsylvania Railroad shops at Harrisburg last week, is improving.

Fine Perry County Farm Sold to John W. Snyder

By Special Correspondence

Duncannon, Pa., Jan. 3.—Mr. and Mrs. Edward Forsbit, of Duncannon, Mr. and Mrs. H. Miller, of Enola, Misses Hazel Thayer and Goldie Edmiston, of Altoona, were the guests of Mr. and Mrs. Charles Sieg during the week.—Mr. and Mrs. James Bender spent Christmas with relatives in Harrisburg.—Mrs. Earl Phillips, of Kennett Square, is visiting her parents, Mr. and Mrs. James E. Wilson.—Mrs. John S. Branyan spent Tuesday with her mother, Mrs. Sarah Liddick.—Mr. and Mrs. W. W. Smith have returned from a visit to their daughter, Mrs. Ed. S. Taylor at Mifflin.—Mrs. Jerome Bowers and son, Charles, of Harrisburg, spent Christmas day with Mr. and Mrs. W. E. Bender.—Mr. and Mrs. Lewis H. Boyer have returned to Philadelphia after a pleasant visit to the farmer's parents, Mr. and Mrs. George E. Boyer.—Mr. and Mrs. Chas. Sheller, of Philadelphia, are visiting relatives.—C. E. Casey and Harry Gumber each shot a fox the past week.—Mrs. Clara Zimmerman had as her guests over the Christmas holidays Mr. and Mrs. W. S. Snyder and daughter Helen, of Harrisburg; Mrs. Margaret Snyder, of Millerstown; Misses Anna and Catharine McCurdy, of Steelton; Mr. and Mrs. Charles Zimmerman and two sons, of Lebanon, and James Zimmerman, of Allentown.—Miss Helen Keister, of Harrisburg, was the guest of Miss Miriam Kenkyn over Sunday.—Mr. and Mrs. Ray Kretzinger and John Kretzinger, of Montrose, spent the past week with relatives.—Mrs. Samuel Casey, Mrs. Margaret Thomas and son Lewis are visiting relatives and friends in Philadelphia.—Mrs. Harry Pines visited friends and relatives in Pittsburgh the beginning of the week.—The farm of the late Joseph Lipperd, situated along the Bloomsfield road, in Wheatfield township, was sold at administrators sale last Saturday and was bought by John W. Snyder, of the same township, consideration $1,100.

MILLERSBURG PERSONALS

Millersburg.—Harry Hoy, the nine-year-old son of William S. Hoy, West Union street, who was operated upon for appendicitis, several weeks ago at the Harrisburg Hospital, is improving rapidly and may be brought to his home soon.—Henry Wert sustained a broken thigh bone, the result of a fall on an icy pavement.—Edward Thornton, manager of the Millersburg Fifth Wheel Works, who has been housed up for some time with a sore foot, is not improving as rapidly as he should.—W. B. Heckert is suffering with a badly bruised hand, the result of getting it caught in a machine at his work in the Douden Planing Mill.—Mr. and Mrs. A. Leach are receiving congratulations from their friends on account of the birth of a daughter, Mary Adelaid Leach, December 29.

RAUCK—METZLER WEDDING

Paradise, Pa., Jan. 3.—A pretty wedding was solemnized to-day at the home of Harry Metzler, when his sister, Miss Susa Metzler, was wedded to Ross Rauck, of near Lancaster. The ceremony was performed by the Rev. Bishop Brackbill.

Snyder County Teachers Buy Middleburg Newspaper

By Special Correspondence

Mifflintown, Pa., Jan. 3.—Carol Espenshade, of Pittsburgh, spent a few days with his father, Frederick Espenshade.—The E. W. Yocum property near Arch Rock school house, known as the James place, has been purchased by Ed. Pennebaker.—The electric switches on the Pennsylvania Railroad are in operation as far as Mifflin and the tower at Port Royal has been put out of commission.—Miss Isabelle Graham spent a couple weeks with her parents, Mr. and Mrs. Pason Graham, of Spruce Hill.—Robert M. Barton and A. G. Gaugler, Middleburg school teachers bought the Snyder County News at Middleburg. Mr. Barton is well known throughout Juniata county, being a son of Mr. and Mrs. J. M. Barton, of Perulack.—William Ritter, of Albright college, son of Dr. and Mrs. Ritter, of McCoysville, spent a couple weeks at his home.—Dr. J. C. Beale, of Philadelphia, spent a short time among old friends in the county.—Edgar Sterett, of Philadelphia, spent a few days with his mother, Mrs. Jane Sterett.—Joseph Martin, of Sharpsburg, spent a couple days with friends in town.—John Keller, a State forester of Tioga county, is spending a week's vacation guest of his father, Hon. J. N. Keller.—Miss Clara Hench, of Patterson Hill, spent a week among Harrisburg and Philadelphia friends.—Mrs. Ada Funk, of Port Royal, spent a week visiting Mr. William H. Pennell in the Capitol City.—Dr. J. Kilmer Levan sold his farm in Academia to William F. Pry, of Milford township, consideration $3,900. Bruce Beale of Mifflin, bought the Pry farm for $2,325.

OLD-FASHIONED DANCE

By Special Correspondence

Port Royal, Pa., Jan 3.—Mr. and Mrs. Behman, of Ross Farm, Pa., gave an old-fashioned country dance in honor of their guests, Miss Maud Eaton, of Peru Lack, Juniata county, Pa., on Thursday night, January 1. The following were the guests who participated in the affair. Mr. and Mrs. Charles Swartwood, Mr. and Mrs. Coy Scott, Mrs. A. W. Scott, Mrs. Fanny Bear, Misses Lillian Swartwood, Sarah Swartwood, Nettie Swartwood, Hattie Swartwood, Esther Bear, Helen Cramer, Marguerite Gray, Iva Gray, Margaret Clark, Messrs. James Eaton, Bruce Eaton, John Long, Samuel Shearer, Kenneth Jacobs, George Donaldson, Lee Pannebaker, Horace Cramer, Hugh Clark, Marshall Shoop, Thomas Scott, Odis Scott, Forest Scott, Raymond Scott, Charles Swartwood, Charles Pyler, William Vanswerengin and Lloyd Knit. Charles Swartwood was violinist and George Donaldson, pianist.

OLD MAN STOLE CHICKENS

Marietta, Pa., Jan. 3.—Ernest Bernard, 80 years old, who was several weeks ago arrested for stealing chickens, has been sentenced to the Lancaster county jail for three months. He is the oldest man in jail.

Sanitary Drinking Cups in Mifflin County Jail

By Special Correspondence

Lewistown, Pa., Jan. 3.—Robert Hoffman, son of Merchant Tailor Hoffman, of Harrisburg, is calling on friends in this place.—Walter Haffley is improving from a severe attack of pneumonia.—Joseph Brehman slipped on a sidewalk, injuring his leg.—Charles Marshall, a machinist in the navy, has returned to duty after visiting friends here.—Lee Victor Alexander, of Yeagertown, is showing much ability as a writer of verse.—Mrs. J. R. Moist and daughter have returned from a visit to friends at Brackenridge.—W. J. Yeager is on a trip to eastern cities.—Charles B. Garrett, of Wilkes-Barre, is calling on relatives here.—Mrs. H. L. Wampoole is visiting a sister in Akron, Ohio.—Mrs. William Hughes, of Trenton, N. J., is calling on old friends here.—Charles Davis has been spending some time in Altoona.—Sanitary drinking cups have been placed in the Mifflin county jail.—The Mount Union Concert Band will give a concert in the opera house here to-night for the benefit of the hospital.—John Kreamer, of Detroit, Mich., is in town on business.—The Salvation Army has given up work in this place after several years.—Mr. and Mrs James Macklin, of McVeytown, will leave in the near future for a trip to Los Angeles, Cal.—Mrs. George Nien has returned home from a trip to Harrisburg and Steelton.

NEW BELL ON SCHOOL HOUSE

By Special Correspondence

Malta, Pa., Jan. 3.—Mr. and Mrs. William L. Kopenhaver are visiting the the former's brother, the Rev. H. G. Hopenhaver, of Newton, N. C., and expect to be away for several weeks. If finding the South to his liking he will make his residence there.—Walter H. Wertz, of Sunbury, visited his parents, Mr. and Mrs. J. G. Wertz, over Christmas.—Raymond Wilbert, who spent the summer in Ohio, came home last week.—Isaac L. Schaeffer, of Philadelphia, spent Christmas with his parents, Mr. and Mrs. Jonathan J. Scheaffer, of near town.—Professor William Landis Zerbe, teacher of the Mahantongo school, with the aid of the patrons of that district, has placed a neat belfry and clear-sounding bell on the school house. This is the fourth district in the township that carried out this move.—Misses Susan M. and Edith F. Zerbe, of Millersburg, were at home here over Christmas.

MARRIED AT COLUMBIA

Special to The Telegraph

Columbia, Pa., Jan. 3.—Miss Anna M. Gerfin, daughter of Mr. and Mrs. Frank Gerfin, of Locust Grove, and Willis S. Trupe, of Lancaster, were married at the parsonage of St. Paul's Lutheran Church, in this place, last evening. The pastor, the Rev. H. Enkelkan, performed the ceremony.

SEA BRIGHT LASHED BY WIND AND WAVE TWICE IN TEN DAYS

Sea Bright, N. J., Jan. 3.—This village, not yet normal after the disastrous storm of Christmas eve, was lashed by wind and wave again today. The bulkheading replaced after the recent storm was swept away by the high tide and strong wind during the night, and at daybreak the wind was still in the East and the sea was inundating all buildings along the shore line.

The worst damage was at the Octagon Hotel where the seas tore away the piling driven into place after the storm a week ago and wrecked the dining room wind of the structure. In the fishing section of the village, where the Christmas storm did the most damage, wind and water were playing havoc to-day. Buildings which had been strengthened were again undermined and toppled over. Great quantities of sand were deposited on the tracks of the Central Railroad of New Jersey, and it looked as though traffic would be blocked.

Emergency squads of workers were doing everything in their power to erect barriers to meet the sea at high tide at noon. Persons with summer cottages here were notified by telephone and men were despatched with instructions to meet the emergency as best they could. Many cottages were flooded and lawns were piled high with sand and debris.

Post, No. 58, Elects Officers For Year

For the twenty-eighth time Finley I. Thomas was installed last night as quartermaster of Post 58, Grand Army of the Republic. The folowing officers were installed by Samuel F. Towne, assitant adjutant general of the Department of Pennsylvania:

Commander, E. B. Hoffman; senior vice-commander, H. M. Newman; junior vice-commander, Joseph M. Major; quartermaster, Finley I. Thomas; surgeon, P. M. Johnson; officer of the day, H. M. Graham; officer of the guard, H. R. Baker; adjutant, N. A. Walmer; sergeant-major, F. H. McKleman; quartermaster-sergeant, W. D. Rhoads; musician, Benjamin Hipple; trustee, H. M. Watson; inner sentinel, John Wehlen; outer sentinel, Tyrus Shreggler.

THIRTY-THREE YEARS AS SUPERINTENDENT

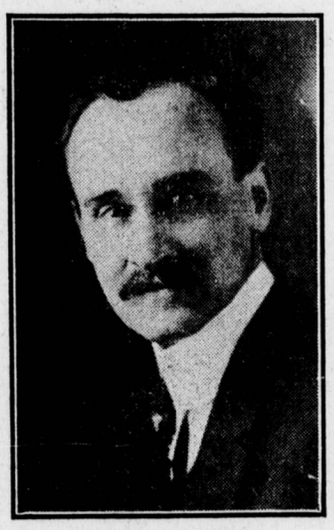

FRANK E. MUSSER

Frank E. Musser has been re-elected superintendent of the Harrisburg United Evangelical Sunday school, Mr. Musser has held this office continually for the past thirty-three years, an honor that can be claimed by very few Sunday school workers in the whole country. When the congregation worshiped in the old North street church, now the Scottish Rite Temple, he was head of the Sunday school. When that building was taken from the denomination as the result of a church split, he stuck to his post while the Sunday school was held in a small hall, and he led it into the first church on Harris street and was continued as superintendent when the present handsome new edifice was dedicated.

The other officers elected are: Assistant superintendent, I. P. Bowman; secretary, Walter Dumm; treasurer, William Steckley; chorister, John Swartz; librarian, John Lappley, Jr.; superintendent of primary department, Mrs. J. J. Nungesser; assistant superintendent, Charles A. Gingrich; superintendent of the intermediate department, Mrs. Charles A. Gingrich.

FLINCHBAUGH CO. TO BUILD NEW FACTORY

Site For Plant Has Been Selected on Fleming Ground at Greencastle

WILL BE IMPORTANT INDUSTRY

Valuable Properties Sold in Recent Real Estate Transactions in Franklin County

Greencastle, Pa., Jan. 3.—James Shirey, proprietor of the First National Hotel, is seriously ill.—Mrs. Anna F. Strickler has sold at private sale her farm in Antrim township, to Aaron S. Myers, of Middleburg. The farm contains 108 acres. Arthur E. Strickler has purchased at private sale the old Fleming homestead from W. S. Fleming. This farm contains 118 acres, and is situated one mile north of Greencastle.—Miss Annie Ilginfritz, who has been ill for the past two weeks, suffered a severe stroke of paralysis on Monday evening, which affected her left side.—A number of Miss Marguerete Kuhn's friends tendered her a miscellaneous shower in honor of her approaching marriage.—The Lutheran choir was entertained on Monday evening at the home of Mr. and Mrs. John Kauffman.—A consignment of furniture from the Flinchbaugh Manufacturing Company, of York, reached Greencastle this week for the Flinchbaugh office to be fitted up in the Funk building. The committee appointed to confer with Mr. Flinchbaugh with reference to a site for the new factory has decided upon the Fleming ground south of town, and work will be commenced immediately on the erection of the shops. The first call was made to the stockholders on Tuesday for forty per cent. of their subscription.—Dr. J. A. Keepers and Mrs. Keepers have returned from a visit to their daughter in York.—Hiram Metcalfe has returned to Pittsburgh after a two weeks' sojourn with his parents. His sister, Miss Estelle Metcalfe, accompanied him home.—C. M. Henderson, of Philadelphia, spent part of the week with the family of Mrs. Isabel Brown.—Mrs. John Crunkleton is visiting relatives in Baltimore.—Mr. and Mrs. Frank St. Clair, of Washington, D. C., were guests of E. W. Pensinger.—Miss Emily Collier is visiting friends in Baltimore.—Mrs. Reverdy Rhodes and daughter, Miss Anna, of Easton, were guests of Mrs. Martha Davison.—Mrs. Harriet Kuhn, widow of the late Carlisle Kuhn, died at her home on Tuesday, from the effects of a stroke of paralysis, which she sustained two weeks ago. She was 68 years old and is survived by one granddaughter and two grandsons. Funeral services were held on Thursday afternoon at 2 o'clock.—S. Frisby Snively, of Duluth, Minn., was a week-end visitor with his parents.

Plans For New Grade School Near Completion

At last evening's meeting of the School Board, C. Howard Lloyd, architect for the new Hill school building, at Seventeenth and Catherine streets, reported that the plans and specifications are well advanced, that the drawings are completed and that the tracings are yet to be made.

W. B. Michael was elected to succeed Miss Rebecca Craighead as instructor in the Central High School faculty at a salary of $1,100. D. S. Lowe was awarded the contract for repairing the Lincoln building, his figure being $72.12. The board referred to the building committee the question of renting or purchasing the chapel at Sixth and Forster streets that is owned by the school district. Dr. F. E. Downes, city school superintendent, reported that he will have necessary data relative to changing the High School periods to one session, at a meeting of the board in the near future. The resolution providing that not more than $5 be expended by any one director in an emergency fell, while a resolution of Director Kennedy to provide a light in the Harris building was adopted.

The Civic Club was granted the use of the Technical High School auditorium for an illustrated lecture, and Dr. C. B. Fager, principal of the school, was directed to confer with Mrs. Homer Black relative to the use of the assembly room for the Roberta Disbrow Lloyd Sunshine Society.

Worden Retires as Prothonotary; Share of Excess Fees $4,088

Lockwood B. Worden, who retired to-day as prothonotary of Dauphin county, completed his report of the fees and fines collected, the expenditures of office and his share of the excess fees for the year. The report of receipts from the various docket items totaled $10,288.53, and the various expenditures totaled $6,470.27, leaving a net balance due the county of $3,818.26. This report went to the county commissioners.

The amount of fees, etc., collected during the year by the prothonotary totaled $14,(270.05; and the office expense, including salaries of $1,800 and $1,214.35 as salaries to H. F. Holler and Dr. W. P. Clark as deputies, amounted to $6,093.94, leaving a balance in excess fees, etc., off $8,176.11. The prothonotary's fifty per cent. totaled $4,088.05, and the remainder, $4,088.06 goes to the county.

Success depends largely upon Good Health

In your race for success don't loose sight of the fact that only through good health can you attain success.

The tension you must necessarily place upon your nerves, and the sacrifice of proper exercise you have to make at times must be balanced in some way.

Dr. Pierce's Golden Medical Discovery

is the balancing power—a vitalizing power. It acts on the stomach and organs of digestion and nutrition, thus purifying the blood and giving strength to the nerves, indirectly aiding the liver to perform its very important work. *Dr. Pierce's Golden Medical Discovery* has been successful for a generation as a tonic and body builder. Sold by medicine dealers in liquid or tablet form—trial box of "Tablets" mailed on receipt of 50 one-cent stamps.

If in failing health write Dr. R. V. Pierce's faculty at Invalids' Hotel, Buffalo, New York.

DR. PIERCE'S GREAT FAMILY DOCTOR BOOK, The People's Common Sense Medical Adviser—newly revised up-to-date edition—of 1008 pages, answers hosts of delicate questions which every woman, single or married, ought to know. Sent FREE in cloth binding to any address on receipt of 31 one-cent stamps, to cover cost of wrapping and mailing only.

GUARD AGAINST IMITATIONS

The genuine Baker's Cocoa and Baker's Chocolate have this trade-mark on every package.

REG. U.S. PAT. OFF.

ESTABLISHED 1780

WALTER BAKER & CO. LTD. DORCHESTER, MASS.