WHO WANTS A GOOD AND CHEAP

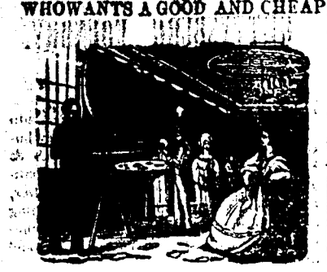

DAGUERREOTYPE?

SAMUEL WEAVER having provided himself with an entire new and costly apparatus, is now prepared to furnish

Daguerreotypes,

in every style of the art, which he will warrant to give entire satisfaction. His long experience and superior apparatus give him advantages seldom furnished by Daguerrean establishments out of the city. He has a large number of specimens at his Gallery, on Chambersburg street, which the public are requested to call and examine.

☞Charges from 50 cents to $10. Hours for operating from 8 A. M. to 4 P. M. Gold Lockets, Breastpins, suitable for miniatures, always on hand, at the very lowest prices.

☞Children will not be taken for less $1,00.

Feb. 1. 1856.

GREAT ATTRACTION

FRAZER'S CHEAP

WATCH AND JEWELRY STORE.

ALEXANDER FRAZER respectfully informs the public that he has just received a large and splendid assortment of rich and new style GOLD JEWELRY of all kinds, including, Breast Pins, Finger Rings, Ear Rings, of the most fashionable styles; fob, vest, and guard Chains, Cuff Pins, Watch Keys, &c. Also, Albata Spoons, Fancy Vases, Spectacles, Watch Guards, Keys and Chains, GOLD and SILVER WATCHES, together with a large assortment of MOURNING goods suitable for persons in mourning, and numerous other articles in his line—all of which will be sold at lowest cash prices.

☞As I have purchased all my goods from regular Jewellers, I will WARRANT them to be what I pronounce them. Of this purchasers may rest assured.

☞CLOCKS, WATCHES & JEWELRY REPAIRED, as heretofore. Give me a call, in Baltimore street, a few doors from the diamond, if you want good Jewelry, and the genuine article, lower than the same can be purchased any place out of the city.

ALEX. FRAZER.

Gettysburg, Oct. 26, 1855—tf

NEW HARDWARE STORE.

THE Subscribers would respectfully announce to their friends and the public, that they have opened a NEW HARDWARE STORE in Baltimore st., adjoining the residence of DAVID ZIEGLER, Gettysburg, in which they are opening a large and general assortment of

HARDWARE, IRON, STEEL,

GROCERIES,

Cutlery and Coach Trimmings,

Springs, Axles, Saddlery,

Cedar Ware, Shoe Findings,

Paints, Oils, & Dyestuffs,

in general, including every description of articles in the above line of business—to which they invite the attention of Coach makers, Blacksmiths, Carpenters, Cabinet-makers, Shoemakers, Saddlers, and the public generally.

Our stock having been selected with great care and purchashed for Cash, we guarantee, (for the Ready Money,) to dispose of any part of it on as reasonable terms as they can be purchased any where.

We particularly request a call from our friends, and earnestly solicit a share of public favor, as we are determined to establish a character for selling Goods at low prices and doing business on fair principles.

JOEL B. DANNER,
DAVID ZIEGLER.

Getsburg, June 13, 1851—tf.

FANCY GOODS OF ALL KINDS

AT THE LADIES' STORE.

A NEW SUPPLY, AND LOW PRICES!

MISS McCLELLAN invites the attention of Ladies and Gentlemen to her superior assortment of

FANCY GOODS,

suitable for Fall and Winter wear, which have been purchased very low and will be sold at corresponding low prices. The assortment includes the new and fashionable styles of

Cashmeres, Silks, De Lanes, Ginghams, Calicoes, De Bage, Coburg Cloths, Muslin, Linnen, Sack Flannels, Bonnets and Bonnet Trimmings, Satins, Ladies' Dress Trimmings, Velvets, Artificials, Black Veils, Blue do., Gloves, Hosiery. Handkerchiefs. French Worked Collars, Cambric, Jackonet and Swiss Edgings, Insertings, Muslins, Sleeves, Mohair and Silk Mits, Black Lace and Embroidered Handkerchiefs, Braids, Fans, &c., &c.,

☞Ladies and Gentlemen are requested to call and examine our Goods, which cannot be beat in the town for beauty and cheapness.

Gettysburg, Nov. 3 1855.

BOUNTY LAND CLAIMS.

THE undersigned will attend promptly to the collection of claims for BOUNTY LANDS under the late act of Congress. Those who have already received 40 or 80 Acres, can now receive the balance, by calling on the subscriber and making the necessary application.

JOEL B. DANNER.

Gettysburg, March 9, 1855.—tf

SPOUTING! SPOUTING!

GEORGE and Henry Wampler will Make House Spouting and put up the same low, for cash or country produce. Farmers and all others wishing their Houses, Barns, &c. spouted, would do well to give them a call.

G. & H. WAMPLER.

HOSIERY.—A new article of SILK and WOOL HOSE, and Selvined HOSE, for sale at

FAHNESTOCK BROTH
Sign of the Red F

Oct. 12, 1855.

READY MADE CLOTHING—Cloth coating, Cassimers, Cassinetts, Vesting, &c., large variety on hand and constantly making up—the best bargains in town, at the Clothing Emporium at the

Sand Stone Front
GEORGE ARNOLD.

GREAT ATTRACTION

AT THE SAND STONE FRONT!

Ready Made Clothing.

GEORGE ARNOLD

HAS just now finished making up and has on hand as large a stock of Ready Made Clothing, suitable for the Fall and Winter season, as has ever been offered to the public in this place. His

CLOTHING

are all of his own manufacturing, and well made of the very best material, and none of of your CITY MADE TRASH, which have been put together in a hurry by crushing the poor seamstress with a mere pittance for her labor, or done with the loop stitch of a sewing machine, which if one stitch gives way the whole seam is gone. We give fair wages, have our work well done and made of the best materials, and our young ladies come in with the garments with smiling countenances and cheerful hearts.

WE HAVE NOW ON HANDS—

Coats of all grades and colors from	$1 to	$20
Pants, " "	50cts to	$10
Vests, " "	62½cts to	$7

made of all colors and every variety of style.—We have experienced workmen employed constantly cutting out and making up all kinds of Black, Blue, Olive, Claret, Green, Brown and Drab Cloth Coating, Cassimers, Satinetts, Jeans, and Vestings, Drawers, Shirts, &c., &c.

Having just returned from the East we have now on hand, in connection with our Clothing Store, a very large stock of cheap Cloths, Cassimers, Cassinetts, Coatings, &c., &c., of every variety of colors. We have just received the Fall and Winter Fashions, and if we cannot please you in a garment made up we can at all times take your measure and make up a garment that will please you on short notice.—We will not make the bold assertion that we will sell at 25 per cent. cheaper than any body else, but that we will sell any article in our line as cheap as the cheapest, and a little cheaper, and a good deal better.

Give us a call and examine and judge for yourself. Come one, come all to the Clothing Emporium at the

Sand Stone Front of
GEORGE ARNOLD.

TAILORING.

Removed a few doors South of the old Stand.

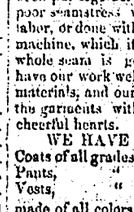

J. H. SKELLY respectfully informs his old customers and the public generally, that he continues the TAILORING BUSINESS, at his new stand in South Baltimore Stree, where he will be happy to accommodate all who may patronize him. All work entrusted to his care warranted to fit and be of most substantial make. Thankful for past favors, he solicits a continuance of public patronage.

☞*The New York Spring and Summer FASHIONS* are received. Call and see them.

April 27, 1855.—tf

1855. NEW GOODS. 1855.

THE subscriber tenders his acknowledgments to his friends and the public, for the very liberal patronage hitherto extended to him, and respectfully informs them that he has just returned from the cities with a splendid assortment of New Goods, comprising, in part, a fine stock of

Delanes, Shawls, Ginghams, Gloves, Stockings, Ribbons, Collars, Muslins, Irish Linens, &c.,

all of which will be sold at the lowest cash prices. He deems it unnecessary to enumerate the different articles which comprise his stock. He would earnestly invite all to call and examine his stock before purchasing elsewhere.

J. S. GRAMMER.

Oct. 19, 1855.

NEW ESTABLISHMENT.

GRANITE STONE-YARD.

THE undersigned respectfully inform the citizens of Gettysburg and the public generally that they have opened a GRANITE STONE YARD, on South Baltimore Street, opposite the residence of George Shryock, where they are prepared to furnish GRANITE STONE, dressed in every style, for

Monuments, Door Sills and Steps,

and every kind of building and ornamental use. Also, OEMETERY BLOCKS always on hand and a general variety of dressed Granite.

☞The undersigned having had considerable experience in their business, respectfully invite persons wishing anything in their line to give us a call—as we are prepared to furnish the same article CHEAPER than it has ever been heretofore offered in Gettysburg.

HENRY S. BENNER,
PETER BEITLER.

Dec. 7, 1855.—4m

TIN WARE! TIN WARE!

GEO. E. BUEHLER informs his friends and customers that he has a very large assortment of

TIN WARE

on hand ready for the Spring sale, made by experienced workmen and of good materials, which will be sold low for CASH or COUNTRY PRODUCE. ☞Call and see.

Gettysburg, March 10, 1854.

JUST received, an assortment of GROCERIES, which will be sold low for cash or country produce, at

GRAMMER'S.

SHAWLS—The largest and handsomest lot of long and square SHAWLS ever brought to this town can be seen at

SCHICK'S.

HOLLOWAY'S PILLS & OINTMENT, can be had in Gettysburg, at the Drug Store of A. D. BUEHLER.

BROOMS and CEDAR WARE, for sale at FAHNESTOCKS.

THE cheapest DOMESTIC GOODS ever brought to this place. Come and judge for yourselves.

Oct. 19, 1355. J. S. GRAMMER.

PLASTER OF PARIS—For sale in Gettysburg by COBEAN & PAXTON.

JUST received a large and splendid assortment of QUEENSWARE, at

GRAMMER'S

Professional Cards.

OLD SOLDIERS.

BOUNTY LAND ACT OF 1855.

THE undersigned is now fully prepared to file and prosecute *Claims to Bounty Land*, for soldiers of the Revolution, of the War of 1812, and of ALL other wars in which the U. States have been engaged—and for their *Widows* and *minor children*. The *new act* embraces them all. In addition to his long experience and success, he would add, that, in all the many claims he has hitherto filed, (between 100 and 200) he has carefully preserved, and has now every thing necessary to establish the rights of claimants—as also Rolls and Lists of Companies, and facilities for furnishing proofs in all cases that may be entrusted to him.

He is now rapidly filing claims. He has made complete arrangements *for locating warrants* in the Western States.—Warrants bought—Warrants sold. Apply personally or by letter to

D. M'CONAUGHY.

Gettysburg, March 9, 1855.—tf

Dr. J. Lawrence Hill,

DENTIST,

OFFICE in Chambersburg street one door West of the Lutheran Church, nearly opposite Grammer's store, where he may be found ready and willing to attend to any case within the province of the Dentist. Persons in want of full sets of teeth are invited to call.

REFERENCES.

Dr. C. N. Berlucht,	Rev. C. P. Krauth, D.D
" D. Horner,	Prof. M. Jacobs,
" H. S. Huber,	" H. L. Baugher,
" D. Gilbert,	" H. A. Muhlenburg
Rev. R. Johnson,	" M. L. Stover.

July 4, 1848

D M'CONAUGHY,

ATTORNEY AT LAW,

(Office removed to one door West of Buehler Drug & Book-Store, Chambersburg street.)

Attorney and Solicitor for

Patents and Pensions,

Bounty Land Warrants, Back-Pay suspended Claims, and all other claims against the Government at Washington, D. C.: also American claims in England. Land Warrants located and sold, or bought, and highest prices given.

Lands for sale in Iowa, Illinois, and other Western States; and Agents engaged locating Warrants there.

☞Apply to him personally or by letter.

EDWARD B. BUEHLER,

Attorney at Law.

WILL faithfully and promptly attend to all business entrusted to him. *He speaks the German language.* Office at the same place, in South Baltimore street, near Forney's Drug Store, and nearly opposite Danner & Ziegler's Store.

W. L. CAMPBELL,

Attorney at Law,

OFFICE on Chambersburg street, Gettysburg, two doors from Geo. Arnold's store, will attend to filing claims for BOUNTY LAND, under the late Acts of Congress, *Pensions*, &c. All business entrusted to his hands will receive prompt attention.

DAVID WILLS,

Attorney at Law,

HAS taken Mr. STEVENSON'S office North West Corner of Centre Square.

REFERENCE.—Hon. Thaddeus Stevens, Esq., Lancaster.

DAVID A. BUEHLER,

Attorney at Law,

WILL promptly attend to Collections and all other business entrusted to his care. ☞Office in the Diamond, adjoining the Store of A. B. KURTZ.

Gettysburg, Pa., Feb. 1, 1856.

G. E. BRINGMAN,

JUSTICE OF THE PEACE, has opened an office in the front room of his residence in Baltimore street, where he will be prepared to attend to Scrivening, Conveyancing, and collecting claims, promptly and punctually.

Gettysburg, April 20.—1y

Hanover & B. Railroad.

TRAINS over the Hanover Branch Railroad now run as follows:

First Train leaves Hanover at 9, A. M., with Passengers for York, Harrisburg, Columbia and Philadelphia. This train also connects with the Express for Baltimore, arriving there at 12½ P. M., stopping at Glenrock, Parkton and Cockeysville.

Second Train leaves at 3 P. M. with Passengers for Baltimore and intermediate places, and returns with Passengers from York, &c.

J. LEIB, *Agent.*

Jnly 27, 1855

NEW FIRM

AND

NEW GOODS.

THE Subscribers, having bought the stock of Boots, Shoes, Hats and Caps of KELLER KURTZ, purpose continuing the business, at the old established stand, South East Corner of Centre Square, where they have just received a fresh supply of the above goods from the cities of Philadelphia and Baltimore, comprising all the new and desirable styles of Men's, Boys' and Youths' Silk, Fur, and Slouch HATS. Men's, Boys' and Youths' Fine Calf, Kip, and Grained BOOTS AND SHOES, with a large assortment of Ladies', Misses' and Child's Walking and Fine Dress SHOES, GAITERS, &c. Gum Dress-Shoes, Buskins and Sandalls in every variety.

We would respectfully announce to the citizens of Adams County, that we have an earnest disposition to please the particular taste of every one who may favor us with their patronage, and respectfully ask all to call and see.

The business will be conducted under the Firm of COBEAN & PAXTON.

ALEXANDER COBEAN,
DUNLOP PAXTON.

Oct. 19, 1855.

CARD.

THE subscriber having disposed of his interest in the Boot, Shoe, Hat and Cap Business to Messrs. COBEAN & PAXTON, respectfully asks the continuance of his friends and customers to patronize the New Firm.

KELLER KURTZ.

Oct. 19, 1855.

LADIES, if you want handsome and cheap DRESS GOODS, call at

FAHNESTOCK BROTHERS.
Sign of the Red Front

Oct. 19, 1855.

McCracken's Invluable Remedy

FOR THE RESTORATION & PRESERVATION OF THE HUMAN HAIR.

AFTER many years of laborious research and experiment, have the gratification to announce to those of the public who may be afflicted with baldness, premature grey hair, that I have succeeded in the preparation of an article that is an infallible remedy for either of these disorders. For considerable length of time I have been in the habit of using it upon my own customers, and in no instance has it failed to render the most entire satisfaction. Having long entertained the belief that, in a vast majority of cases, Baldness and premature greyness were indeed by disease, or want of vigor and vitality of the scalp, rather than being the necessary consequence of mere accumulation of years.

My whole attention was directed to the discovery of some preparation, which, by removing the dandruff and other foreign matter which, in spite of the most precaution, will collect upon the scalp, would restore to this part all its vigor and vality, and thus remove the great cause of both these diseases. In offering this preparation to the public, I have full confidence that it will not disappoint the expectations of many who may feel inclined to give it a fair and impartial trial. It more effectually, than any other preparation, removes the dandruff and cleans the head, thus removing all obstacles to the growth of a new and luxuriant crop of hair. For the premature grey, it restores to the hair the free circulation of its natural fluid, and, in an almost incredibly short time, brings to it its natural healthfulness and color. Although this preparation has never been brought before the public through the medium of advertising, yet by its own inherent virtues, it has won its way into favor in many of the counties of this and neighboring States. It the solicitation of many of my friends and patrons who have been benefitted by it, have been induced to give it to the public, and in doing this, I do it with the confident assurance that any who may try it, will find it to possess all the merit claimed for it.

In case of partial baldness, when used a greenaby to directions this Restorative has not failed, in a single instance, to produce a luxuriant growth of the natral hair.

In the hands of mothers and nurses, it is a capital curation for all those diseases of the scalp incident to infant children.

In fine, as a toilet article, it should be in the hands of all who wish to expell the dandruff, preserve the hair, prevent it from falling off, and render it soft, glossy and wavy.

☞Prepared and sold wholesale and retail, by McCRACKEN, (second door to the Union Hotel,) Shippensburg Cumberland county, Pennsylvania.

CERTIFICATES.

☞A few of the numerable certificates in the possession of the proprietor, showing the virtues of this remedy are annexed, and must satisfy the most skeptical:

Selinsgrove, Union Co., Pa.

I hereby certify that I had a very sore head for six or eight years, probably first caused by dandruff, but finally turned into dry tetter—McCracken's Preparation has restored my head to perfect health and rendered my hair soft. D. FISHER, M. D.

Lahoning Co., Ohio.

This is to certify, that my hair had nearly all fallen off. I used McCracken's Restorative for four months, and I cannot boast of having as fine hair as any one could wish.

S. A. BEAMER.

Shippensburg Sept. 18th, 1855.

From our own observation we are enabled to testify that McCracken's Preparation for the Hair will accomplish the end which he professes it to do.

A. STEWART, M. D.
J. ECK,
JOHN B. DUNCAN.

Shippensburg, 1855.

The undersigned take pleasure in announcing to the public the Preparation for Human Hair, by McCracken of Shippensburg. From the effects its use has had on his own hair, he is fully convinced that it will accomplish the end for which it is designed.

REV. C. W. GLESSNER.

Shippensburg, 1856.

I with pleasure recommend to the public McCracken's Preparation for the Hair; I have used but one bottle, and it has rendered entire satisfaction, by removing dandruff, and improving the hair in color and in beauty, and preventing the hair from falling off.

REV. J. C. OWENS.

Selinsgrove, Pa.

This is to certify that we have been bald for years—in 1851, we got some of McCracken's Hair Restorative, and in seven months we had a good and fine head of hair.

CHAS. MOYERS.
JOHN HARTMAN.

Dec. 21, 1855.—3m

AGENTS.—A. D. BUEHLER, Gettysburg; Joseph Hafer, Abbottstown; B. F. Gardner, Petersburg; J. Calvin Cover, Franklin township; J. Aulabaugh, Hampton; J. E. Smith, Irishtown; J. B. Wightson, Graffenburg; J. M. Schmidt, Hanover; F. G. Williamson, Spring Mills.

DIAMOND TONSOR.

JOHN W. TIPTON, *Fashionable Barber and Hair Dresser*, can at all times be found prepared to attend to the calls of the people, at the Temple, in the Diamond, adjoining the County Building. From long experience, he flatters himself that he can go through all the ramifications of the

Tonsorial Department

with such an infinite degree of skill, as will meet with the entire satisfaction of all who may submit their chins to the keen ordeal of his razors. He hopes therefore, that by his attention to business, and a desire to please, he will merit as well as receive, a liberal share of public patronage. The sick will be attended to at their private dwellings.

300,000 SEGARS of every description and Brands, all of which are offered lower than any other House in the city. And warrants all he sells to be of the best material. Call and examine.

WM. BUEHLER,
No. 157 Franklin street.

Nov. 24, 1854.

15 HHDS. KENTUCKY LEAF TOBACCO, 20 Bales Havana, 25 do Sagua, 20 do St. Jago, 20 Cases Seed Leaf. Just received and for sale by

WM. BUEHLER,
No. 157 Franklin street.

Nov. 24, 1854.

TOBACCO.

100 ½ BOXES ½ L B. LUMP TOBACCO in store and for sale, at 11 cents by the box, at BUEHLER'S Old Stand, the cheapest in the city. No 157 Franklin st., Baltimore.

Breinig, Fronefield & Co's.,

VGETABLE CATTLE POWDR,

AND

CATTLE LINIMENT,

SOLD WHOLESALE and RETAIL by A. D. BUEHLER, agent for Adams county.

100 BOXES BEST CONGRESS TOBACCO, in store and for sale by WM. BUEHLER,
No. 157 Franklin street,

Nov. 24, 1854.

GLOVES AND HOSIERY—a large variety, good and cheap at

Nov. 2, 1855. SCHICK'S.

Philadelphia Advertisement.

SALAMANDER SAFES.

EVANS & WATSON, No. 26 South Fourth St., Philadelphia.

Great fire, Chestnut and Fifth Streets, Friday morning, December, 15th, 1854. EVANS & WATSON'S SALAMANDER SAFES TRIUMPHANT, as they always are when put to the test.

PHILADELPHIA, Dec. 15, 1854.

MESSRS EVANS & WATSON, No. 26 South Fourth St., Philadelphia.

GENTLEMEN:—We take much pleasure in recommending your Salamander Safes to Merchants and others in want of a secure means of preserving their books, papers, &c., from fire, as the one we purchased from you about seven months since has preserved our books, papers and cash in as good a condition as they were when put into it, before the great fire of this morning, which destroyed the entire block of buildings corner of Chestnut and Fifth streets. The safe was in use in our office, on the second floor of our building, from which place it fell into the cellar, and remained there until the fire was out.—The Safe was then removed and opened in the presence of at least 1000 persons, who witnessed the good condition of the contents. Will you please have the safe and locks repaired, as we intend to put it to use again, having perfect confidence in its fire-proof qualities.

Yours, Respectfully,
LACEY & PHILLIPS.

Evans & Watson take pleasure in referring to the following, among the many hundreds who have had their Safes in use:—U. S. Mint, Philada.; Farmers and Mechanics' Bank Philada.; Samuel Allen, Esq., High Sheriff, Philada.; John N. Henderson, City Controller; Caleb Cope & Co., No. 183 Market St.; Richard Norris & Son, Locomotive builders, Philada.; Bancroft & Sellers, Machinists, corner 16th and James Sts.; Franklin Fire Insurance Co., Philada.; Pennsylvania Railroad Co., Philada.; Lacey & Phillips, corner fifth and Minor Sts.; Sharpless Bro., No. 32 South Second St.; James Kent & Santee, No. 147 North Third Street; W. H. Horstman & Sons, No. 51 North Third St.; Smith, Williams & Co., No. 87 Market St.; J. & R. Orne, No. 185 Chestnut St.

A large assortment of the above Safes always on hand (warranted to stand a least 10 per cent. more fire than any Herring's Safe now in use;) EVANS & WATSON, also manufacture and keep for sale, Iron Shutters, Iron Doors and Iron Sash, for making fire-proof Vaults for Banks, stores, public and private buildings. Seal and Letter Copying Presses; Patent Slate Lined Refrigerators, &c. Please give us a call, at No. 26 South FOURTH St., Philadelphia.

April 6, 1855.—1y

R. D. CLIFTON & SON,

MEN'S AND BOYS' CLOTHING STORE,

North East corner of Second and Dock sts., Phila.

To the Citizens of Gettysburg, Pa. and vicinity.

YOU are respectfully invited to examine the extensive and varied assortment of MEN'S & BOYS' CLOTHING, at the store of the subscriber, where may always be found a full supply of READY MADE CLOTHING, of all sizes and descriptions, wore by men and boys of all ages and sizes, made by experienced workmen and of the very best material, the make, fit, and appearance surpassed by no establishment in the city. Please preserve this notice, and give me a call, and fit out yourselves and sons in a manner worthy of you and them. Remember the North East corner of Second and Dock Streets.

R. D. CLIFTON & SON.

April 13, 1855.—1y

F. H. SMITH

PORT MONNAIE, POCKET BOOK AND DRESSING CASE MANUFACTURER,

N. W. cor. of Fourth & Chestnut sts, Philadelphia

ALWAYS on hand a large and varied assortment of

Port Monnaies, Pocket Books, Bankers Cases, Note Holders, Port Folios, Portable Desks, Dressing Cases, Work Boxes, Cabas, Travelling Bags, Backgammon Boards, Chess Men, Pocket Memorandum Books, Cigar Cases, &c.

Also, a general assortment of English, French and German FANCY GOODS.

Fine pocket Cutlery, Razors, Razor Strops and Gold Pens.

Wholesale, Second and Third Floors.

F. H. SMITH,

N. W. cor. Fourth & Chestnut sts., Philadelphia.

N. B.—On the receipt of $1, a Superior Gold Pen will be sent to any part of the United States, by mail;—describing pen, thus, medium, hard, or soft.

March 30, 1855.—1y

"Philadelphia Advertisement."

EVANS FIRE AND THIEF PROOF SAFES!!

FOR Merchants, Lawyers, Farmers and Others, having *Books, Papers* or other *valuables*, to preserve from FIRE or BURGLARS. Day & Newell's (Hobb's) BANK LOCKS.

A CARD.—THE "FIRE PROOF SAFE," that preserved our *Books, Papers, &c.*, during the Great Fire at Hart's Buildings, was purchased of OLIVER EVANS, 61 S. 2nd., St. Philad'a.

GETZ & BUCK.

"REFRIGERATORS & AND WATER FILTERS."

EVANS' Premium Ventilated Refrigerators for cooling and preserving *meats, butter, milk, water* and all articles for culinary purposes.

WATER FILTERS, for purifying *brackish* or *muddy* water, whether effected by rains, limestone, marl or other causes; can be had separate or attached to the Refrigerators—a small quantity of Ice cooling the whole, in the warmest weather.

PORTABLE SHOWER BATHS, for the use of *warm* or *cold* water.

WATER COOLERS, for Hotels, Stores & Dwellings.

STONE TRUCKS, for moving *boxes, bales*, &c.

SEAL PRESSES, COPYING do., DRUGGIST do.

OLIVER EVANS,

No. 61. S. Second-st., (2 doors below Chesnut.)
(ESTABLISHED in 1835.)

Feb. 8, 1856.—1y

H. BYRAM.] [T. MAY PIERCE.

BOOK AGENCY.

THE subscribers have established a Book Agency in Philadelphia, and will furnish any book or publication at the retail price free of postage. Any persons, by forwarding the subscription price of any of the $3 00 Magazines, such as Harpers', Godey's, Putnam's, Graham's, Frank Leslie's Fashions, &c., will receive the magazines for one year, and a copy of a splendid lithograph portrait of either Washington Jackson or Clay; or if subscribing to a $2 and a $1 magazine, they will receive a copy of either of the three portraits. If subscribing to $6 worth of magazines, all three portraits will be sent gratis.—Music furnished to those who may wish it.

Envelopes of every description and size, in large or small quantities furnished. Seal Presses, Dies, &c., sent to order.

Every description of engraving on wood executed with neatness and dispatch. Views of buildings, newspaper headings, views of machinery, book illustrations, lodge certificates, business cards, &c. All orders sent by mail promptly attended to. Persons wishing views of their buildings engraved can send a daguerreotype or sketch of the building by mail or express.

Persons at a distance having saleable articles would find it to their advantage to address the subscribers, as we would act as agents for the sale of them.

BYRAM & PIERCE,
50 South Third-st., Philadelphia.

Nov. 30, 1855.—1y

TO THOSE WHO WISH FARMS.

TO have fertile land at a cheap price and on easy terms, your attention is called to the

Ridgeway Farm and Coal Company.

Twenty-five acres or more in proportion, are given for $200, payable in instalments of $1 per week or $4 per month. It is located in Elk county, Pennsylvania, and has one of the best markets for its produce in the State. The soil is a rich loam, and is not to be surpassed for farming, as examination will show. It has the best elements of prosperity, being underlaid by two rich veins of COAL, and will shortly be intersected by four railroads. The timber is of the most valuable kind. Title unexceptionably good, and warrantee deeds are given. It presents a good and substantial opportunity to commence farming, providing for one's children or making an investment. Further particulars can be had from the pamphlets which are sent to inquirers. Letters answered promptly.

Apply or address SAMUEL W. CATTELL, Secretary, 135 Walnut street, north side, between South and Fifth streets, Philadelphia.

☞Full information is contained in the pamphlets.

Feb. 8. 1356.—3m.

NEW WHOLESALE

DRUG STORE.

N. SPENCER THOMAS, No. 26 South Second street, Philadelphia, Importer, Manufacturer, and Dealer in Drugs and Medicines, Chemicals, Acids, Dye Stuffs, Paints, Oils, Colors, White Lead, French and American White Zinc, Window Glass, Glassware, Varnishes, Brushes, Instruments, Ground Spices, Whole Spices, and all other articles usually kept by Druggists, including Borax, Indigo, Glue, Shellac, Potash, &c., &c.—All orders by mail or otherwise promptly attended to. Country Merchants are invited to call and examine our stock before purchasing elsewhere. Goods sent to any of the wharves or railroad stations. Prices low and goods warranted.

March 7, 1856.—1y.

Norcross' Rotary Planing Machine.

WANTED—To sell the Rights and Machines for a Rotary Planing, Tonguing and Grooving Machine, for boards and plank, under the Norcross Patent. Also, the attachment of the Moulding Machine, which will work a whole board into mouldings at one operation. This patent has been tried, and decided in the Supreme Court in Washington, to be no infringement, being superior to Woodworth's Machine.

Apply to J. D. DALE, Willow Street, above Twelfth, Philadelphia, where the Machines can be seen in operation.

Jan. 18, 1856.—3m

TRUSSES! TRUSSES! TRUSSES!

C. H. NEEDLES,

Truss and Brace Establishment,

S. W. COR. TWELFTH & RACE STREETS,
PHILADELPHIA,

IMPORTER of fine French Trusses, combining *extreme lightness*, ease and durability with correct construction.

Hernial or ruptured patients can be suted by remitting amounts, as below: Sending number of inches round the hips, and stating sied affected. Cost of Single Truss, $2, $3, $4, and $5. Double—$5, $6, $8 and $10. Instructions as to wear, and how to effect a cure, when possible, sent with the Truss. Also for sale, in great variety,

Dr. Banning's Improved Patent Body Brace, for the cure of Prolapsus Uteri; Spinal Props and supports, Patent Shoulder Braces, Chest Expanders and Erector Braces, adapted to all with stoop shoulders and weak lungs; English Elastic Abdominal Belts, Suspensories, Syringes—male and female.

☞Ladies' Rooms, with Lady attendants.

August 3, 1855.—1y

T. P. DILL & CO.

HAVE OPENED

An Immense Clothing Palace and Merchant Tailoring Establishment on

CHESNUT STREET,

No. 165, PHILADELPHIA

One door below Fifth street, North side.

Gentlemen who wish to purchase Clothing ready made quite as good as can be made by any Merchant Tailors in the United States, should visit this magnificent store, where Goods of the finest class are kept, ready made and in the piece, which will be made to order at the shortest notice, and perfect satisfaction warranted. Also, a full assortment of fine FURNISHING GOODS, and every article is marked with the lowest cash prices in plain figures.

Nov. 16, 1855.—6m

CALEDONIA IRON.

FAHNESTOCK BROTHERS, having the exclusive sale of CALEDONIA ROLLED IRON for Gettysburg, would call the attention of buyers to this make of Iron—the best in the market—which will be sold at the lowest rates.

We keep a large supply of HAMMERED IRON constantly on hand. Call at the sign of the RED FRONT.

Dec. 7, 1855.

ENGINEERS, SURVEYORS AND DRAUGHTSMEN

SUPPLIED with Levelling Instruments, Transits, Compasses, Rods, Chains, Tape Measures, Cases of Mathematical Drawing Instruments, Ivory Scales, Protractors, Parallel Rules, Dividers, Drawing Pens, T Squares, &c. &c.

The quality of my Compasses will be guaranteed, also that of the Engineers' Instruments, to be equal to any sold in this city, and at lower prices. JAMES W. QUEEN,

264 Chesnut Street, near 10th PHILADELPHIA.

☞Illustrated and priced Catalogues of Instruments forwarded by mail gratis.

March 14, 1856.—3t

COAL STOVES,

OF various patterns and sizes, constantly on hand and for sale, at

WARRENS' FOUNDRY

$1,000 WANTED, on good Real Estate security. Persons wishing to invest, will apply to D. A. BUEHLER, Esq., 'Star' office.

Feb. 8, 1856.—4t

LET US REASON TOGETHER.

HALLOWAY'S PILLS.

WHY ARE WE SICK?

IT has been the lot of the human race to be weighed down by disease and suffering.—HOLLOWAY'S PILLS are specially adapted to the relief of the WEAK, the NERVOUS, the DELICATE, and the INFIRM, of all climates, ages, sexes, and constitutions. Professor Holloway personally superintends the manufacture of his medicines in the United States, and offers them to a free and enlightened people, as the best remedy the world ever saw for the removal of disease.

These Pills Purify the Blood.

These famous Pills are expressly combined to operate on the stomach, the liver, the kidneys, the lungs, the skin, and the bowels, correcting any derangement in their functions, purifying the blood, the very fountain of life, and thus curing disease in all its forms.

Dyspepsia and Liver Complaints.

Nearly half the human race have taken these Pills. It has been proved in all parts of the world, that nothing has been found equal to them in cases of disorders of the liver, dyspepsia, and stomach complaints generally.—They soon give healthy tone to these organs, however much deranged, and when all other means have failed.

General Debility, Ill Health.

Many of the most despotic Governments have opened their Custom Houses to the introduction of these Pills, that they may become the medicine of the masses. Learned Colleges admit that this medicine is the best remedy ever known for persons of delicate health, or where the system has been impaired, as its invigorating properties never fail to afford relief.

Female Complaints.

No Female, young or old, should be without this celebrated medicine. It corrects and regulates the monthly courses at all periods, acting, in many cases like a charm. It is also the best and safest medicine that can be given to Children of all ages, and for any complaint consequently no family should be without it.

Holloway's Pills are the best remedy known in the world for the following Diseases:

Asthma	Diarrhœa
Bowel Complaints	Dropsy
Coughs	Debility
Colds	Fever and Ague
Chest Diseases	Female Complaints
Dyspepsia	Headaches
Indigestion	Stone and Gravel
Influenza	Secondary symptoms
Inflammation	Inward Weakness
Venereal Affections	Liver Complaints
Worms, of all kinds	Lowness of Spirits Piles

☞☞Sold at the manufactories of Professor HOLLOWAY, 80 Maiden-Lane, New York, and 244 Strand, London, by all respectable Druggists and Dealers of Medicine throughout the United States, and the civilized world, in boxes, at 25 cents, 62½ cents and $1 each.

☞There is a considerable saving by taking the larger sizes.

N. B. Directions for the guidance of patients in every disorder are affixed to each box.

Oct. 26, 1855—eow

STACKS OF NEW GOODS!

THE CHEAPEST—THE PRETTIEST—THE BEST

J. L. SCHICK has returned from the city with the largest and best selected stock of FALL AND WINTER GOODS he has ever had the pleasure of offering to this community. Call and see for yourselves! He will not pretend to enumerate his large and attractive stock—the limits of an advertisement will not admit of it. But if you wish to select from the choicest lot of *LADIES' AND GENTLEMEN'S DRESS GOODS*, your eyes ever beheld, go to

SCHICK'S.

Oct. 19, 1855.

CALL AND SEE US AT THE

NEW STAND.

WM. T. KING respectfully announces to his friends and the public generally that he continues the *TAILORING BUSINESS* in the room adjoining the store of J. Lawrence Schick, and fronting on the Diamond. He has made arrangements to receive regularly the *LATEST FASHIONS*, and it will be his constant aim to give entire satisfaction to those who may favor him with their custom.

☞Country produce will be taken in exchange for work.

WM. T. KING.

Gettysburg, Sept. 58, 1855.

NEW GOODS.

CHEAP GOODS.

FAHNESTOCK BROTHERS, have just received their usual large and handsome assortment of Fall and Winter Goods, to which they invite the attention of the public, consisting of every description of Dry Goods, Hardware, Saddlery, Queensware, Groceries, Cedar ware, Iron, Oils and Paints, &c.

Give us an early call, and we will show you the largest, prettiest, and cheapest stock of Goods in the County.

FAHNESTOCK BROTHERS,
Sign of the Red Front.

Oct. 12, 1855.

50 BOXES BLACK FAT in store and for sale by

WM. BUEHLER,
No. 157 Franklin street, Baltimore

CORN DRYERS.

THE attention of MILLERS is invited to to a very superior article for drying CORN, which can be had at all times at

WARREN'S FOUNDRY.

Jan. 11, 1856.

Shoemakers, come this way.

FAHNESTOCK BROTHERS will sell you MOROCCOS from 25 cents to $1 00, the cheapest lot ever brought to the County.—Call soon at the

SIGN OF THE RED FRONT.

LOST AND FOUND!

AT THE CHEAP CORNER.

FALL & WINTER GOODS,

OF every description, will be sold very low for cash. Also a variety of SHAWLS and

Ready-made Clothing,

very cheap. Call and see.

JOHN HOKE.

Gettysburg, Oct. 19, 1855.

PERFUMERY—the largest assortment in town will be found at SCHICK'S. His stock embraces every article in the perfumery line—and he will sell cheap.

Nov. 2, 1855.

BLANKETS AND LONG SHAWLS—The largest and cheapest in town. Also Ladies dress goods—the prettiest lot in town—to be had at the store of

GEORGE ARNOLD.

DRESS TRIMMINGS of all kinds can be had at SCHICK'S as cheap as the cheapest, if not a little cheaper.

Nov. 2, 1855.