## PROCLAMATION.

WHEREAS the Hon. Daniel Durkee, Esq. President of the several Courts of Common Pleas, in the counties composing the 19th District, and Justice of the Courts of Oyer and Terminer, and General Jail Delivery, for the trial of all capital and other offenders in the said district—and James M'Divitt, and Samuel R. Russell, Esqs., Judges of the Courts of Common Pleas and General Jail Delivery, for the trial of all capital and other offenders in the county of Adams—have issued their precept, bearing date the 20th day November, in the year of our Lord, one thousand eight hundred and fifty, and to me directed, for holding a Court of Common Pleas and General Quarter Sessions of the Peace and General Jail Delivery, and Court of Oyer and Terminer, at Gettysburg, on *Monday the 20th day of January next*—

NOTICE IS HEREBY GIVEN To all the Justices of the Peace, the Coroner and Constables within the said County of Adams, that they be then and there in their proper persons, with their Rolls, Records, Inquisitions, Examinations and other Remembrances, to do those things which to their offices and in that behalf appertain to be done, and also they who will prosecute against the prisoners that are or then shall be in the Jail of the said County of Adams, and to be then and there to prosecute against them as shall be just.

WILLIAM FICKES, Sheriff.

Sheriff's office, Gettysburg, Dec. 13 1850.

## REGISTER'S NOTICE.

NOTICE is hereby given to all Legatees and other persons concerned, that the Administration Accounts of the deceased persons hereinafter mentioned, will be presented at the Orphans' Court of Adams county for confirmation and allowance, on *Monday the 20th day of January next*, viz.:—

196. The second account of Jacob Newman, Administrator with the will annexed, of the estate of Elizabeth Eyster, deceased.

197. The first and final account of Jas. D. Paxton, Administrator of the estate of John Leppington, deceased.

198. The first and final account of Michael Detrick, Executor of the last will and testament of Mary Detrick, deceased.

WM. W. HAMERSLY, Register.

Register's Office, Gettysburg, Dec. 27, 1850.

## THE UNITED STATES LIFE INSURANCE ANNUITY & TRUST COMPANY.

### Charter Perpetual

CAPITAL $250,000—CASH SYSTEM

THE constant, unsolicited applications for Life Insurance, furnish the most abundant and gratifying proof, that the public mind is deeply impressed with the vast importance of this subject. The great object, however, of Insurance, should be SAFETY; otherwise the whole motive to insure may be disappointed. Too much care cannot be practised in the selection of an office, with which to effect the contract. The choice should be regulated, not by present and constant large inducements, as this is certainly incompatible with future BENEFITS. The premiums on life are calculated for the FUTURE. If present and prospective benefits, therefore, are given, the result, *ultimately*, must terminate in *litigation, disappointment* and *ruin*. The object aimed at by this institution is *stability* and *perpetuity*. The rates of premium have been carefully prepared with reference to fluctuations.—The cash system of payments has also been adopted. Unpaid premium notes constitute no part of the assets of this Company, and every contingency being fortified with an ample capital, SECURITY stamps the whole system. *This feature*, paramount to all other considerations, commends the company to public favor.

Explanatory pamphlets, blanks, application papers, information, and every facility, will be cheerfully furnished by D. McCONAUGHY, Esq., who has been duly appointed agent of this company.

DIRECTORS.

| | |
|---|---|
| Stephen R. Crawford, | Paul B. Goddard, |
| Ambrose W. Thompson, | Lawrence Johnson, |
| Benjamin W. Tingley, | George M'Henry, |
| Jacob L. Florance, | James Devereux, |
| William M. Godwin, | John L. Linton. |

STEPHEN R. CRAWFORD, Prest.
AMBROSE W. THOMPSON, V. President.
CHARLES G. IMLAY, Sec'y and Treasurer.
ACTUARY—Manuel Eyre.
MEDICAL EXAMINER—Dr. D. Horner.

Sept. 20, 1850. (1y.)

## AT THE OLD STAND, BUT IN A NEW SHOP.

### J. G. FREY

TENDERS his acknowledgments to his friends for past favors, and has the pleasure of announcing that he is again located at the old stand, on Washington street, one square south of Thompson's Hotel, where he will be prepared, as heretofore, to do all kinds of

*COACH, CLOTH, & SIGN PAINTING.*

☞Carriage Repairing done at short notice, and on reasonable teams, for which Country Produce will be taken.

The subscriber is thankful for past favors, and hopes, by attention to business, and a desire to please, to merit and receive a continuance of public patronage.

J. G. FREY.

Gettysburg, Jan. 12, 1849.—tf

*While Life Remains we have still some Hope.*—Dr. Wistar's Balsam of Wild Cherry—No quackery—No deception.—In setting forth the virtues of this truly great medicine, we have no desire to deceive those who are laboring under affliction, nor do we wish to eulogize it more than it justly deserves. Yet when we look around and see the vast amount of suffering and distress occasioned by many of the diseases in which this medicine has proved so highly beneficial, we feel that we cannot urge its claims too strongly, or say too much in its favor. Various remedies, it is true, have been offered and puffed into notice for the cure of diseases of the lungs, and some have been found no doubt very useful, but of all that have yet been discovered, it is admitted by physicians, and all who have witnessed its effects, that none have proved as successful as this. For asthma, shortness of breath, and similar affections, it may be pronounced a positive cure. It has proved asthma in many cases of ten and twenty years standing, after physicians had declared the case beyond the reach of medicine.

☞For sale in Gettysburg, Pa., by the authorized Agent,

SAMUEL H. BUEHLER.

## WANTED,

TO stand in a Dry Goods store, an active lad, one that speaks the German language—is a good Arithmetician—and comes well recommended—and will serve a regular apprenticeship to the business. None other need apply. Inquire at this office.

Dec. 21, 1850.—tf

## BOOKS AND STATIONERY.

### The Largest Assortment ever opened in Gettysburg.

S. H. BUEHLER has just received from the City a large additional supply of Books, and has now on hand, at his old established Bookstore, in CHAMBERSBURG STREET, the largest and best assortment of

**STANDARD BOOKS,**

of every variety, Classical, Theological, Literary and Miscellaneous, ever offered in this market, all of which will be sold, as usual, at the very lowest rates.

He has also constantly on hand a large and full assortment of SCHOOL BOOKS and STATIONERY, Pen-knives, Gold Pens, Pencils, Letter Envelopes, Visiting Cards, Motto Wafers, with a variety of Fancy Articles, to which the attention of purchasers is invited.

The subscriber returns his acknowledgment for the long continued and liberal patronage extended to him, and thinks that, in the variety and excellence of his present assortment of Cheap Books and Stationery, will be found evidence of a determination to continue to merit that patronage.

☞Arrangements have been made by which any Books not embraced in his assortment can be promptly ordered from the City.

## GETTYSBURG FEMALE SEMINARY.

THIS Institution, under the direction of Miss WALLACE, will be re-opened on *Monday the 2d of September*, and continue in two sessions of five months each, until the last of June; leaving July and August for vacation instead of May and October.

TERMS.—Ten dollars per session of five months; with extra charges for the Languages, Drawing and Fancy Work. Pupils will be charged from the time of entering till the end of the session; and no deductions from the price will be made, except for time lost by the Teacher, or protracted illness of the pupils.

Reference is respectfully made to the following gentlemen:

| | |
|---|---|
| J. H. M'Pherson, | Rev. Dr. Schmucker, |
| J. A. Thompson, | Rev. Dr. Baugher, |
| R. G. Harper, | Rev. Dr. Krauth, |
| Dr. D. Horner, | Prof. Jacobs, |
| Hon. M. M'Clean, | Prof. Stever, |
| J. B. Danner, | Rev. R. Johnston. |

Aug. 30, (March 3,)—1y

## LADIES' DRESS GOODS!

### A new and Splendid Assortment just received by J. L. SCHICK,

WHICH he will be pleased to exhibit to all who may call at his Store in Baltimore Street, nearly opposite Fahnestock's. The goods have been selected with care, and will be sold at remarkably low prices. Among them will be found the most fashionable

CHANGEABLE SILKS, TURK SATINS FRENCH MERINOES, CAMELION DE LAINES, FIGURED DE LAINES,

Brocade Camelions, Coburg Cloth, Alpacas, Bonnet Velvets and Satins; together with a large assortment of Ribbons and Flowers, Stockings and Gloves, bleached and unbleached Muslins, woolen and cotton Flannels, Cloths, Cassimers, Vestings Cassinets, French worked and mourning Collars, Curls, Hair Braids, Buttons of various kinds; in short, almost any thing in the Dry Goods line.

☞The attention of the LADIES is particularly invited to my stock of Goods, which will be found to comprise not only the *most fashionable*, but the *best* styles. Call and examine them.

J. L. SCHICK.

Gettysburg, Sept. 20, 1850.

## FIRE! FIRE!

THE Delaware Mutual Safety Insurance Company, Philadelphia, are now doing business on the mutual plan, giving the insured a participation in the profits of the Company, without liability beyond the premium paid. *"No premium notes taken on which assessments are made."*

The subscriber, as Agent for the above Company, will make Insurances, either permanent or limited, on property and effects of every description against loss or damage by fire.

SAMUEL FAHNESTOCK.

Gettysburg, March 1, 1850.—tf

## KEYSTONE MUTUAL LIFE INSURANCE COMPANY, OF HARRISBURG, PA.

CHARTER PERPETUAL.

### Guarantee Capital, $75,000.

Rates as low as any other good Company in the United States.

THIS company respectfully calls the attention of the public to the following advantages which they are enabled to offer to persons desirous of insuring their lives:

All the profits of the Company are divided annually among the life members in scrip dividends, bearing interest, payable in cash at the end of each year.

Premiums on life policies may be paid annually, semi-annually or quarterly; or when they amount to $50 and upwards, they may be paid one-half in cash and the balance by note at 12 months.

Wives may insure the lives of their husbands, or husbands may insure their own lives in favor of their wives and children, thus securing to their families a sum which creditors cannot reach in the event of the death and insolvency of the husband.

L. REILY, Pres't.

☞Pamphlets and information furnished by the undersigned, who is the regular agent at Gettysburg.

KELLER KURTZ.

☞Dr. CHARLES HORNER is the Company's regularly authorized Medical Examiner.

June 28, 1850.—1y

## STOVE PIPE,

OF every size, constantly on hand and for sale at BUEHLER'S Tin and Sheet-Iron Establishment, opposite the Post Office, Chambersburg street, Gettysburg. [Oct. 25.

ON hand and for sale cheap a few STOVES, among which is a Hathaway Cook Stove.

Oct. 4. GEO. ARNOLD.

## *Jacquard Wave Braid.*

A NEW and beautiful article for Trimming Ladies' dresses, for sale at the cheap Store of J. L. SCHICK.

Oct. 4.

## CABINET MAKING.

### DAVID HEAGY

TENDERS his acknowledgments to the public for the liberal and steady patronage with which he has been favored for a series of years, and respectfully announces to his former customers and the public generally, that he has his Shop at present in Chambersburg street, where persons wishing FURNITURE can be accommodated at very moderate prices for CASH, PRODUCE and LUMBER, for which the highest market price will be paid.

☞All Furniture warranted to be made of the very best materials, and by experienced workmen.

**COFFINS.**

All orders for Coffins will meet with the same prompt attention as heretofore.

D. HEAGY.

☞An APPRENTICE to the Cabinet making business will be taken, if application be made soon. One from the country would be preferred.

Gettysburg, Dec. 5.—tf

## HOME INDUSTRY.

### THIS WAY FOR BARGAINS!

### GEO. H. SWOPE

TAKES this opportunity of tendering to the Public his thanks for the liberal encouragement heretofore extended to him, and would respectfully remind them that he still continues to manufacture, at his old stand, in East York street, a few doors east of the Globe Inn, all kinds of

NEW & FASHIONABLE

## FURNITURE,

SUCH AS

**SOFAS,**

| | |
|---|---|
| CENTRE TABLES, | BUREAUS, |
| CARD " | SECRETARIES, |
| END " | DRESSING BUREAUS, |
| SOFA " | BEDSTEADS, |
| PIER " | CRADLES, |
| DINING " | WASHSTANDS, |
| BREAKFAST " | |

together with all other articles usually made in his line of business. All work done at his establishment will be warranted—will be made of the best material and by the best of workmen.

From his knowledge of the business the subscriber flatters himself with the idea that he is able to compete successfully with any other establishment in the county, in the style and quality of his work.

COFFINS—Mahogany, Cherry, or Walnut—made in the best style, and at the shortest notice.

GEO. H. SWOPE.

Gettysburg, Jan. 18, 1850.—tf

## NEW GOODS AT Hamersly's Variety Store.

THE subscriber invites the attention of the public to the large assortment of Goods just received at his Variety Store, on the North West corner of the Diamond, Gettysburg, Pa., which he will be pleased to show to all who may favor him with a call. The stock consists, in part, of

*COFFEE, SUGAR, MOLASSES, SYRUP, HONEY, TEAS,*

Spices of all kinds, Salt, Fish, Oil, &c.; also the largest and best stock of

**China, Glass, and Queensware,**

ever offered in the place; also HARDWARE and TABLE-CUTLERY, Coffee Mills; a large assortment of Cedar Ware, such as Tubs, Buckets, Churns, &c.; Willow Baskets, of all sizes. Ladies' Travelling Baskets, Brushes, Brooms, Whisps, &c.; Crackers, (a superior article,) Cheese, Pickles, Confections and Fruits of all kinds. Also, constantly on hand a full supply of the best

FAMILY FLOUR,

and different kinds of Feed, HAM & BACON, Hominy and Beans, Tobacco, Snuff and Cigars, with a large variety of Fancy Articles—all of which will be sold at remarkably low prices for cash or country produce.

The subscriber returns his sincere thanks to the public for the liberal patronage heretofore extended to him, and invites purchasers to call and examine his stock before purchasing elsewhere.

WM. W. HAMERSLY.

Oct. 4, 1850.

## OIL CLOTH FACTORY.

### TO COACHMAKERS.

THE undersigned respectfully announces to the Coach makers of Gettysburg and other places, that they have commenced the manufacture of

**Oil Cloth and Canvass**

For Coaches, of the very best quality, on an extensive scale, which they are prepared to furnish, *wholesale and retail*, on the most reasonable terms. Our Canvass will be found equal in finish and quality to any manufactured in the city.

☞The subscribers also manufacture, for wholesale or retail, COACH VARNISH, of a superior quality, to which they invite the attention of Coach-makers and persons wanting to purchase with a view to selling again. They have now on hand, and will constantly keep on hand, a full supply.

☞Orders from a distance will be promptly attended to.

SAMUEL J. LITTLE.
GEORGE H. LITTLE.

March 15, 1850.

## FOR THE LADIES.

A. B. KURTZ has the pleasure of announcing to his numerous Lady Customers, that he has now in store, a large and fashionable assortment of

**GOODS,**

which he now offers for their examination. With a desire to please all, he earnestly solicits a continuance of their patronage and favors.

### Shawls! Shawls!

J. L. SCHICK has just received a splendid lot of *Bay State Shawls*, to which he would ask the attention of the Ladies. Also, a fine article of *Gum Shoes*

CLOTHS CASSIMERS, VESTINGS, &c.,—a fashionable variety, received and for sale at SCHICK'S.

## Baltimore Advertisements.

### Shirt Establishment.

**SHIRTS** ONE of the most extensive in the United States, No. 179 Baltimore st., where 500 persons are employed, and a stock of 1000 dozen of Shirts always on hand; style and qualities suitable for all parts of the Union. Merchants and others visiting Baltimore are invited to call and examine the largest and best assortment of shirts that has ever been offered in this city, consisting of all sizes and quality, for men and boys, which, for style and workmanship, cannot be surpassed. More than usual effort has been made to render the assortment of SHIRTS, COLLARS, Linnen and Cotton DRAWERS, complete and desirable in every respect.

T. W. BETTON,
179 Baltimore street, near Light.

March 29, 1850.—1y

## TIN WARE! TIN WARE!

### GEO. E. BUEHLER

RESPECTFULLY announces to his friends and the public that he continues to manufacture and has now on hand

*A LARGE STOCK OF*

**TIN WARE,**

at his Establishment in Chambersburg street, nearly opposite the Post Office—where he will be pleased to fill orders promptly and upon the most reasonable terms.

## IMPORTANT!

*FRIENDS AND FELLOW-CITIZENS:*—

THE time is again approaching when the winds of the North, and the pitiless storms of Winter will sweep in all their fury over the land—when the human body will require protection from the chilling atmosphere and the angry elements of "Old Boreas." You will therefore please bear in mind that it will be greatly to your advantage to call at SAMSON'S Cash One-price *Clothing and Variety Store*, (immediately opposite the Bank) where you will find one of the largest, cheapest, and most fashionable selected stock of READY MADE CLOTHING ever offered in the "Buckwheat County," and at such prices as cannot fail to please,—the subcriber believing in the old motto, that a "nimble sixpence is better than a slow shilling."

The one-price system will be strictly adhered to. My goods are marked at the lowest living profits, and the asking price is the price at which goods will be sold, and from which no abatement will in any instance be made, which is the only guarantee that can be given to protect the public from imposition—believing it to be a much better system than that of the *grab game*, of asking enormous high prices and selling for just what you can get. My stock of clothing consists of Cloaks, Overcoats, Frock-coats, Dress-coats, Sack-coats, of every description; Pantaloons, of Cloth, Cassimere, Cassinet, Velvet, Cord, and Doeskin; Vests, of Satin, Cloth, Cassinet; Woolen Shirts and Drawers; Canton Flannel do.; Cravats, Handkerchiefs, Collars, Bosoms, Suspenders—in short, every article that belongs to the Gentlemen's Furnishing Room.

My friends and the public generally are most respectfully invited to call and examine my assortment of clothing before making their purchases, and they will be convinced that it is the interest of every man who studies economy, to purchase his clothing at Samson's. Thankful for past favors, the subscriber would return his most profound thanks to the citizens of Gettysburg and vicinity, and hopes, by strict attention to business, to merit a continuance of public favor.

MARCUS SAMSON.

Gettysburg, Oct. 25, 1850.

## J. M. STEVENSON, JR.,

WHOLESALE DEALER IN

**GROCERIES & LIQUORS,**

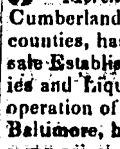

*Three doors South of the Old Bridge, Front St., HARRISBURG.*

J. M. S., *for the accommodation of Merchants and others* in Dauphin, Cumberland, Franklin, and neighboring counties, has opened an extensive Wholesale Establishment for the sale of Groceries and Liquors, as above. With the cooperation of a large importing house in Baltimore, he will offer goods here at the same prices at which they can be purchased in the city. He respectfully solicits the favor of a call from those wishing to purchase to satisfy them of his entire ability to sell as he promises. The attention of landlords is invited to a lot of choice liquors in store, and for sale at importers' prices.

☞Orders from a distance promptly filled, and goods despatched at city prices.

Feb. 15, 1850.

## DRUGS.

THE subscriber tenders his acknowledgments to the public for the liberal and steady patronage with which he has been favored for a series of years, and respectfully announces that he has just received, at his old established stand in Chambersburg street, a large and fresh

SUPPLY OF

**DRUGS & MEDICINES,**

[illegible]

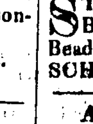

**Paints, Varnish, Dyestuffs**

and every variety of articles usually found in a Drug store, to which he invites the attention of the public, with assurances that they will be furnished at the most reasonable prices.

S. H. BUEHLER.

Gettysburg, May 3, 1850.—tf.

## HOUSE SPOUTING

WILL be made and put up by the subscriber, who will attend promptly to all orders, and upon as reasonable terms as can be procured at any establishment in the county.

GEO. E BUEHLER.

### Shoes! Shoes! Shoes!

JUST received a large lot of Ladies' Morocco and Kid SHOES, GAITERS, &c.; Misses do; also, Gentlemen's coarse and fine Boots, Congress Gaiters Pumps, &c., at

KURTZ'S CHEAP CORNER.

## Philadelphia Advertisements

### E. HICKS JONES,

WHOLESALE

WOODEN, WILLOW WARE, BROOM, *Brush, Comb, Looking Glass, and* **Variety store,**

NO. 16, NORTH SECOND STREET, PHILAD.

Under J. Sydney Jones' Carpet Warehouse.

OWING to the liberal share of patronage I have received this spring from my friends and customers, has induced me to renewed exertions for the preparation of my fall stock, all of which has been manufactured of the best materials and from the best manufacturers of the Eastern States and Europe.

I again respectfully solicit the attention of merchants to the examination of my stock, which will be sold at the lowest market prices for cash or city acceptance.

CEDAR WARE.—500 nests Cedar and 100 nests painted Tubs, 200 barrel and 100 staff Churns, 100 dozen Cedar and 800 dozen painted Pails, 200 dozen Wash Boards, 100 dozen nest Sugar and Flour Boxes, Spiggots, Spoons and Ladles.

WILLOW WARE.—600 nests Market and 200 nests Clothes Baskets, 400 Willow Coaches, Chairs and Cradles; a large assortment of French and Domestic Baskets.

BROOMS & BRUSHES.—10,000 Wire Brooms, 10,000 Shaker Brooms, 200 dozen each Wall, Paint, Scrubbing, Shoe and Horse Brushes, Tooth, Shaving, Cloth and Hair Brushes of every style.

COMBS.—2000 dozen Fancy, of various paterns, side, neck, pocket, dressing and fine-tooth combs of every style.

LOOKING GLASSES, of Pine Cherry, Mahogany and Gilt Frames, of all sizes and paters; German, French and English Looking Glass Plates, of all sizes, from 7 by 9 up to 72 by 120—(packing insured to all parts of the Union)—together with a large assortment of variety goods too numerous to mention.

Sept. 1, 1850.—6m

## N. S. LAWRENCE,

AGENT FOR THE SALE OF SOUTH WORTH MANUFACTURING CO'S WRITING PAPERS.

**Warehouse, No. 3, Water street,** *PHILADELPHIA.*

**200** cases of the above superior Papers now in store, and for sale to the trade at the lowest market prices, consisting in part of

Fine thick Flat Caps, 12, 14, 15, and 16 lbs. blue and white.

Superfine Medium and Demi Writings, blue and white.

Extra super and superfine Folio Posts, blue and white, plain and ruled.

Extra super Linen Note Papers, plain and gilt.

Superfine and fine Bill Papers, long and broad.

Superfine and fine Counting-House Caps and Posts, blue and white.

Extra super Congress Caps and Letters, gilt.

Superfine Sermon Caps and Posts, blue and white.

Superfine blue linnen thin Letters,

Extra super Bath Posts, blue and white, plain and ruled.

Embroidered Note Papers and Envelopes.

"Lawyer's" Brief Papers.

Superfine and fine Caps and Posts, ruled and plain, blue and white, various qualities and prices.

Also, 1,000 reams white and assorted Shoe Papers, Bonnet Boards, white and assorted Tissue, Tea, Wrapping, Envelope, assorted and blue Mediums, Cap Wrappers, Hardware papers, &c.

July 19, 1850.—6m

## GREAT IMPROVEMENT IN *Daguerreotyping.*

### VAN LOAN & CO.,

No. 118, Chestnut Street, Philadelphia,

HAVE, by recent discoveries in their art, enabled themselves to take pictures at all times, with great certainty—as well in stormy as clear weather—which are justly pronounced by artists and scientific men, UNRIVALLED, for depth of tone and softness of light and shade. By working themselves they not only produce pictures which are *good and cheap*, but by far the best and cheapest which can be produced at any other establishment.—Their charge for pictures in handsome improved cases, ranges from

ONE DOLLAR

to three dollars, depending on the size of the picture, being scarcely *one-half* the price charged at other establishments, for pictures of equal size, but of inferior quality. The Gallery of Portraits, consisting of some hundreds, embraces a collection of distinguished Americans, worthy the attention of visiters to their rooms, which are

*Open at all times.*

The collection which they had deposited in the exhibition of the Franklin Institute, was constantly surrounded by dense crowds of admirers, who were loud in their praises of the artists' skill.

To guard against every possibility of mistake, they guarantee every picture to be of the best materials, and unless it is entirely satisfactory to the customer *no charge will be made!* When visiting the city call at their rooms, whether you wish a daguerreotype or not. The admission is free, and you will be pleased with your visit. Don't forget the number, *118 Chesnut street, a few doors below Fourth.*

Nov. 15.—3m

| | |
|---|---|
| MACKEREL, SHAD, SALMON, HERRINGS, PORK, HAMS & SIDES SHOULDERS, LARD, & CHEESE, | Constantly on hand and FOR SALE BY **J. Palmer & Co.** Market street wharf, *Philadelphia.* |

Sept. 13.—3m

### *RIBBONS! RIBBONS!*

THE Ladies' attention is asked to a very large and varied assortment of plain MANTUA and SATIN RIBBONS, of every width and color that may be desired.

Oct. 4. J. L. SCHICK.

STEEL GOODS—such as Clasps for Bags, Rings and Tassels for Purses, Beads, &c., can be had at all times at SCHICK'S Variety Store.

## ALEX. R. STEVENSON,

*ATTORNEY AT LAW.*

OFFICE in the Centre Square, North of the Court-house, between Smith' and Stevenson's corners.

### *TIN WARE,*

OF every description, constantly on hand and for sale at BUEHLER'S Tin Ware Establishment, opposite the Post Office. [Oct. 4.

### *TRIMMIMGS AND LACE.*

A NEW and beautiful article of Trimming for dresses, and Black Silk Lace, can be had at SCHICK'S.

## GETTYSBURG FOUNDRY & MACHINE SHOP.

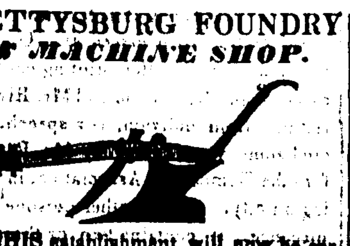

THIS establishment will now be carried on by

### T. WARREN & SON,

who take pleasure in being able to announce to their friends and the public generally that they have constantly on hand a very great variety of

**Holloware and Stoves,**

including Kettles, Pots, Ovens, Skillets, Pans, Griddles, &c.; Common Parlor, Air-tight, and Cooking Stoves—among them the far-famed HATHAWAY.

To Farmers they would say, they have on hand an excellent assortment of

*Farming Implements,*

consisting of the renowned Seylor Plough, Woodcock's and Witherow's, D. Warren's Patent Windmill, Straw-cutters, &c.

### BLACKSMITHING

is carried on by the best of workmen.—They will still carry on the

*BOOT & SHOE*

shop in the South end of the Foundry building, where, with good workmen and the excellent materials, the neatest fits and best work will be made. ☞Ladies will be waited on at their residences.

All the above mentioned articles, with a great many others not named, will be furnished as cheap for cash or country produce as they can be had any where else.

☞Repairing, of all kinds, done at the shortest notice.

Gettysburg, April 26, 1850.

## Important to Housekeepers!

*THE IMPROVED DOUBLE OVEN LAUBACH'S PATENT*

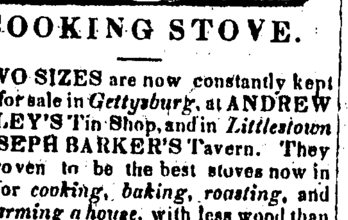

### COOKING STOVE.

TWO SIZES are now constantly kept for sale in *Gettysburg*, at ANDREW POLLEY'S Tin Shop, and in *Littlestown* at JOSEPH BARKER'S Tavern. They are proven to be the best stoves now in use, for *cooking, baking, roasting*, and for *warming a house*, with less wood than any other stove, and are the heaviest in the casting, for the size, of any now made. They are warranted to bake well in both ovens. Any person wanting these stoves delivered, by leaving word at either of the above mentioned places, the proprietor will deliver them at a short notice, as he intends doing the peddling principally himself. He is confident that he can give people better satisfaction than hired pedlars. There are already upwards of SIX HUNDRED of the Laubach Stoves sold in York, Adams, and Carroll counties, within two years, but not so many of the late improvements. The *improvement* is in the middle flue, by which the lower oven is much easier heated, and the holes are larger on the tops, to put on larger pots. We deem it unnecessary to say more about them, but want people who are judges of cooking stoves to examine thoroughly, and we are confident that they will find that they have advantages over any other stove now in use, and according to the quality and weight, than any that are offered to the public. They are likewise kept for sale at the Proprietor's Foundry, near Dillsburg, York county, Pa.

MICAH ARNOLD,

Proprietor of the Right for York, Adams, Carroll, and Juniata counties, and likewise Agent for selling territorial rights in Maryland, Virginia and Tennessee.

Aug. 23, 1850.—1y

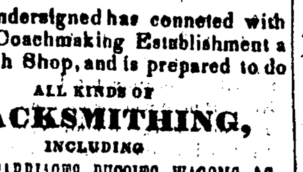

THE undersigned has conneted with his Coachmaking Establishment a large Smith Shop, and is prepared to do

ALL KINDS OF

## BLACKSMITHING,

INCLUDING

IRONING CARRIAGES, BUGGIES, WAGONS, &C.

He would say to those who have Horses to shoe, that he has in his employ first-rate hands, which, with his personal attention, will enable him to give entire satisfaction to all those who may favor him with a call,

CARRIAGE & BUGGY SPRINGS

warranted) will be promptly made to order at all times.

☞All kinds of REPAIRING done, both in Wood and Iron, at the most reduced prices.

☞Thankful for past encouragement, the subscriber solicits a continuance of patronage, and invites his friends to call at his Establishment in west Chambersburg st., a few doors below Thompson's Hotel

C. W. HOFFMAN.

Gettysburg, October 15, 1847.

CLOTHS, Cassimers, Vestings, &c.,—a fashionable variety, received and for sale at SCHICK'S.

SILKS—Changable and Plaid, for Ladies' wear, best quality and richest styles—just received by

J. L. SCHICK.

## THE STAR AND BANNER,

*Is published every Friday Evening, in Carlisle street, two doors from the Diamond, by*

D. A. & C. H. BUEHLER.

TERMS.

If paid in advance or within the year $2 per annum—if not paid within the year $2 50. No paper discontinued until all arrearages are paid—except at the option of the Editor. Single copies 6¼ cents. A failure to notify a discontinuance will be regarded as a new engagement.

*Advertisements* not exceeding a square inserted three times for $1—every subsequent insertion 25 cents. Longer ones in the same proportion.—All advertisements not specially ordered for a given time will be continued until forbid. A liberal reduction will be made to those who advertise by the year.

*Job Printing* of all kinds executed neatly and promptly, and on reasonable terms.

*Letters* and *Communications* to the Editor, (excepting such as contain Money or the names of new subscribers,) must be POST PAID in order to secure attention.

For the Removal and Permanent Cure of all

NERVOUS DISEASES,

And of those Complaints which are caused by an impaired, weakened, or unhealthy condition of the

NERVOUS SYSTEM.

This beautiful and convenient application of the mysterious powers of GALVANISM and MAGNETISM, has been pronounced by distinguished physicians, both in Europe and the United States, to be the most valuable medicinal discovery of the Age.

### Dr. CHRISTIE'S GALVANIC BELT and MAGNETIC FLUID,

is used with the most perfect and certain success in all cases of

GENERAL DEBILITY,

Strengthening the weakened body, giving tone to the various organs, and invigorating the entire system. Also in FITS, CRAMP, PARALYSIS and PALSY, DYSPEPSIA or INDIGESTION, RHEUMATISM, ACUTE and CHRONIC, GOUT, EPILEPSY, LUMBAGO, DEAFNESS, NERVOUS TREMORS, PALPITATION OF THE HEART, APOPLEXY, NEURALGIA, PAINS in the SIDE and CHEST, LIVER COMPLAINT, SPINAL COMPLAINT, and CURVATURE of the SPINE, HIP COMPLAINT, DISEASES of the KIDNEYS, DEFICIENCY OF NERVOUS and PHYSICAL ENERGY, and all NERVOUS DISEASES, which complaints arise from one simple cause—namely,

A Derangement of the Nervous System.

☞In NERVOUS COMPLAINTS, Drugs and Medicines *increase the disease*, for they weaken the vital energies of the already prostrated system; while under the strengthening, life-giving, vitalizing influence of Galvanism, as applied by this beautiful and wonderful discovery, the exhausted patient and weakened sufferer is restored to former health, strength, elasticity and vigor.

The great peculiarity and excellence of

**Dr. Christie's Galvanic Curatives,**

consists, in the fact that they arrest and cure disease by *outward application*, in place of the usual mode of drugging and physicking the patient, till exhausted Nature sinks hopelessly under the infliction.

*They strengthen the whole system, equalize the circulation of the blood, promote the secretions, and never do the slightest injury under any circumstances.* Since their introduction in the United States, only three years since, more than

**60,000 Persons**

including all ages, classes and conditions, among which were a large number of ladies, who are peculiarly subject to Nervous Complaints, have been

ENTIRELY AND PERMANENTLY CURED,

when all hope of relief had been given up, and every thing else been tried in vain!

To illustrate the use of the GALVANIC BELT, suppose the case of a person afflicted with that bane of civilization, DYSPEPSIA, or any other Chronic or Nervous Disorder. In ordinary cases, stimulants are taken, which, by their action on the nerves and muscles of the stomach, afford *temporary relief*, but which leave the patient in a lower state, and with injured faculties, after the action thus excited has ceased. Now compare this with the effect resulting from the application of the GALVANIC BELT. Take a Dyspeptic sufferer, even in the worse symptoms of an attack, and simply tie the Belt around the body, using the Magnetic Fluid as directed. In a short period the insensible perspiration will act on the positive element of the Belt, thereby causing a Galvanic circulation which will pass on to the negative, and thence back again to the positive, thus keeping up a continuous Galvanic circulation throughout the system. Thus the most severe cases of DYSPEPSIA are PERMANENTLY CURED. A FEW DAYS IS OFTEN AMPLY SUFFICIENT TO ERADICATE THE DISEASE OF YEARS.

CERTIFICATES AND TESTIMONIALS

Of the most Undoubted Character,

From all parts of the Country could be given, sufficient to fill every column in this paper!

AN EXTRAORDINARY CASE,

which conclusively proves that

**"Truth is stranger than Fiction."**

CURE OF

Rheumatism, Bronchitis and Dyspepsia.

REV. DR. LANDIS, A CLERGYMAN

of New Jersey, of distinguished attainments and exalted reputation:—

SIDNEY, New Jersey, July 12, 1848.

DR. A. H. CHRISTIE—Dear Sir: You wish to know of me what has been the result in my own case, of the application of THE GALVANIC BELT AND NECKLACE. My reply is as follows:

For about *twenty years* I had been suffering from Dyspepsia. Every year the symptoms became worse, nor could I obtain permanent relief from any course of medical treatment whatever. About *fourteen* years since, in consequence of frequent exposure to the weather, in the discharge of my pastoral duties, I became subject to a severe Chronic Rheumatism, which for year after year, caused me indescribable anguish. Farther: in the winter of '45 and '46, in consequence of preaching a great deal in my own and various other churches in this region, I was attacked by the Bronchitis, which soon became so severe as to require an immediate suspension of my pastoral labors. *My nervous system was now thoroughly prostrated*, and as my Bronchitis became worse, so also did my Dyspepsia and Rheumatic affection—thus evincing that these disorders were connected with each other through the medium of the Nervous System. In the whole pharmacopeia there seemed to be no remedial agent which could reach and recuperate my Nervous System; every thing that I had tried for this purpose had completely failed. At last I was led by my friends to examine your inventions, and (though with no very sanguine hopes of their efficiency,) I determined to try the effect of the application of the GALVANIC BELT AND NECKLACE, with the MAGNETIC FLUID. This was in June, 1846. TO MY GREAT ASTONISHMENT, IN TWO DAYS MY DYSPEPSIA WAS GONE; IN EIGHT DAYS I WAS ENABLED TO RESUME MY PASTORAL LABORS; NOR HAVE I SINCE OMITTED A SINGLE SERVICE ON ACCOUNT OF THE BRONCHITIS; AND MY RHEUMATIC AFFECTION HAS ENTIRELY CEASED TO TROUBLE ME. Such is the wonderful and happy results of the experiment.

I have recommended the BELT and FLUID to many who have been likewise suffering from Neuralgic affections. They have tried them, WITH HAPPY RESULTS, I BELIEVE, IN EVERY CASE.

I am, dear sir, very respectfully yours,
ROBERT W. LANDIS.

### DR. CHRISTIE'S GALVANIC NECKLACE

Is used for all complaints affecting the Throat or Head, such as Bronchitis, Inflammation of the Throat, Nervous and Sick Headache, Dizziness of the Head, Neuralgia in the Face, Buzzing or Roaring in the Ears, Deafness, which is generally Nervous, and that distressed complaint, called Tic Doloreux.

**Palsy and Paralysis.**

All physicians acknowledge that these terrible diseases are caused by a *deficiency of Nervous Energy* in the affected limbs. Dr. CHRISTIE'S Galvanic Articles will supply this deficient power, and a complete and entire cure is thus effected.

### DR. CHRISTIE'S GALVANIC BRACELETS

Are found of vast service in cases of Convulsions or Fits, Spasmodic Complaints, and general Nervous Affections of the Head and upper extremities. Also in Palsy and Paralysis, and all diseases caused by a deficiency of power or Nervous Energy in the limbs or other organs of the body.

**Tic Doloreux and Neuralgia.**

These dreadful and agonizing complaints are *immediately relieved* by the application of the GALVANIC BELT, NECKLACE AND FLUID. The Belt diffuses the Electricity through the system; the Necklace has a local effect, and the Fluid acts directly upon the affected nerves. In these distressing afflictions the application NEVER FAILS.

☞Many hundred Certificates from all parts of the country of the most extraordinary character can be given, if required.

☞No trouble or inconvenience attends the use of DR. CHRISTIE'S GALVANIC ARTICLES, and they may be worn by the most feeble and delicate, with perfect ease and safety. In many cases the sensation attending their use is *highly pleasant and agreeable*. They can be sent to any part of the country.

**Prices:**

| | |
|---|---|
| The Galvanic Belt, | Three Dollars. |
| The Galvanic Necklace, | Two Dollars. |
| The Galvanic Bracelets, | One Dollar Each. |
| The Magnetic Fluid, | One Dollar. |

☞The articles are accompanied by full and plain directions. Pamphlets with full particulars may be had of the authorized Agent.

PARTICULAR CAUTION.

☞*Beware of Counterfeits and Worthless Imitations.*

D. C. MOREHEAD, M. D.,
GENERAL AGENT FOR THE UNITED STATES
182 Broadway, New York.

☞For sale in Gettysburg, Pa., by the authorized Agent.

SAMUEL H. BUEHLER.

January 18, 1850.—1yeow

## KURTZ

HAS JUST RECEIVED A LARGE ASSORTMENT Of Florence Braid BONNETS,

| | |
|---|---|
| Colored Chip | do. |
| Misses' Mixed Braid | do. |
| China Pearl, | do. |
| Fine Lace | do. |
| Aldebraide & Jenny Lind | do. |
| Chip and Straw | do. |

ALSO—A VARIETY OF

**Palm, Leghorn & Straw Hats,**

which will be sold as cheap as the cheapest. [April 5.

### *Fans! Fans!*

A Large variety of FANS just received and offered to the Ladies at KURTZ'S Cheap Corner