THE LABORER.

From the "Gem of the Prairie."

GOD BLESS THE HONEST LABORER.

BY FRANK WEBBER.

God bless the honest laborer,
The hardy son of toil,
The worker in the clattering mills,
The delver of the soil;
The one whose brawny hands have torn
From Earth her horded wealth,
Whose sole return for ceaseless toil,
Is nature's boon—sweet health.

Bless him who wields the ponderous sledge,
Clad in the leather mail,
That safe as a warrior's panoply,
Guards from the scathing hail
That gushes from beneath each stroke,
Each mighty crushing blow,
Who seeks to lighten labor's toil,
Where ruddy fires glow.

Bless him who turns the matted soil—
Who, with the early dawn,
Hastens to gather nature's store,
Hastes to the yellow corn!
Who plants in Nature's bosom wide,
The fruitful golden grain,
And gives it to her guardian care,
The sunshine and the rain.

Bless him who lays the massive keel,
Who bends the trusty sail
That bids the ocean wanderer
Safe battle with the gale;
Who rears the tall and slender mast
The "Stars and Stripes" of liberty,
As rainbow o'er the seas.

Bless him whose strong ribb'd palace rests
Upon the heaving sea,
Who scorns the dangers of the flood,
The breaker-guarded lee;
Who in the ocean cradle sleeps,
Calm in the storm fraught hour,
Unfearing that his bark will quail
Before the tempest's power.

Bless him who gives each beauteous thought
A resting place—a name—
And twines its transient glories
With the fadeless wreath of fame;
Who sends it forth on every breeze,
And bids it live to bless,
While ceaseless clinks the slender type,
And groans the Printing Press.

Bless all who toil. God's blessing rest
On them with double power,
Whose honest brow the sweat-drops deck
In every day light hour.
Bless them, though poor, and may they win
What wealth can never gain:
Contentment with their lot on earth,
A balm for every pain.

Bless them! and may the workman's hand
That framed the giant earth,
That bid each star in glory shine,
That gave to seas their birth,
Reserve on high a resting place,
For every honest son of toil,
When passed death's darksome night.

LABOR.

Two things are very certain—that we have all got a work to do, and are all, more or less, indisposed to do it. In other words, every man has a calling, and most men have a greater or less amount of indolence, which disinclines them for the work of that calling. Many men would have liked the gospel all the better, if it had entirely repealed the sentence, "In the sweat of thy face shalt thou eat thy bread;" had it proclaimed a final emancipation from industry and turned our world into a merry playground or luxurious dormitory. But this is not what the gospel does. It does not abolish labor; it gives it a new and noble aspect. The gospel abolishes labor much in the same way as it abolishes death; it leaves the thing but changes its nature.—The gospel sweetens the believer's works: it gives him new motives for performing it. The Gospel dignifies toil; it transforms it from the drudgery of the work-house or the penitentiary, to the affectionate offices and joyful services of the fire-side and the family circle. It asks us to do for the sake of Christ many things which we were once compelled to bear as a portion of the curse, and which wordly men perform for selfish and secondary reasons. "Whatsoever you do in word or deed, do all in the name of the Lord Jesus. Wives, submit yourselves unto your own husbands, as it is fit in the Lord. Children, obey your parents in all things, for this is well pleasing unto the Lord. Servants, obey in all things your masters according to the flesh, not with eye service, as men-pleasers, but in singless of heart, fearing God; and whatsoever ye do, do it heartily as to the Lord and not unto men, knowing that of the Lord ye shall receive the reward of the inheritance, for ye serve the Lord Christ."—The gospel has not superseded diligence. "Study to be quiet and to do your own business, and to work with your own hands, as we commanded you. If any man will not work neither let him eat." It is mentioned as almost the climax of sin, "and withal they learn to be idle, wandering about from house to house; and not only idle, but tattlers, and busy bodies, speaking things which they ought not;" as, on the other hand, the healthy and right condition ed state of a soul is, "not slothful in business, fervent in spirit, serving the Lord".—*Life in Earnest.*

GET UP EARLY.

Get up early! Time is precious,
Waste it not in bed;
Get up early! While the dew-drops
O'er the fields are spread.
Get up early! when the red sun
First begins to rise;
Get up early! when the darkness
Fades from earth and skies.

Get up early! It is sinful
To be wasting time;
Get up early! while the dear birds
Sing their morning chime;
Get up early! while the flowers
Blush upon the sod;
Get up early! while all nature
Blesses Nature's God.

Get up early! and prepare ye
For the long day's toil;
Get up early! if ye labor,
To improve your soil;
Get up early! if a rhymelet
Be your task to write;
Get up early! oh, ye lazy.
And feel as I do. Right!

GODEY'S LADY'S BOOK
and Family Magazine for 1848.

INCREASED AND INCREASING ATTRACTION, with largest circulation and greatest popularity of any magazine in the United States.

NEW DEPARTMENT.

The TREASURY will contain articles from Bryant, Longfellow, Percival, Wendel Homes, Washington Irving, N. P. Willis, Hoffman, Tuckerman, Simms, Halleck, Paulding, Mrs. Sigourney, Miss Gould, Dana, Herbert, Miss Sedgewick, Theodore S. Fay, (from whom we have received a novellette, which we shall shortly commence.) Mrs. Annan, Park Benjamin, E. A. Poe, &c.

THE MOST BEAUTIFUL EMBELLISHMENTS, from the hands of the first artists, and consequently far superior to those in any other Magazine, adorn the Book. Ornament and Utility are combined. The popular series of articles on Health, Model Cottages, and Needle-work, &c. illustrated with fine engravings, will be continued, and such other features as can be made subservient to the grand design of the work.

To the Mental and Moral improvement of its readers will, from time to time be added

COLORED FASHIONS

every month, altered from the French to suit the more modest taste of the ladies of this country.

☞This is the best time to subscribe. Persons commencing with the January number, will receive MISS LESLIE'S NEW NOVEL, new and entire, as the portions already published will be reprinted in that number. No diminution in the usual interest and variety, but an increase in the number of pages.

TERMS:

One copy one year, including the "Lady's Dollar Newspaper,"	$3 00
One copy two years,	5 00
Two copies one year	5 00
Five copies one year, (with an extra copy to the person sending the order.)	10 00
Eight copies one year,	15 00
Twelve do.	20 00

Any postmaster or editor of a newspaper sending us $2 for the Lady's Book alone, may retain the other dollar as commission. This commission cannot be allowed when the Lady's Book and Dollar Newspaper are expected for $3.

Address, L. A. GODEY,
113 Chesnut street, Philadelphia.
Dec 17, 1847.—3t

The Daily National Whig

IS PUBLISHED EVERY DAY IN THE City of Washington, at 3 o'clock, P. M.—Sundays excepted—and served to subscribers in the City; at the Navy Yard in Georgetown; in Alexandria and Baltimore on the same evening, at 6 cents a week, payable to the sole Agent of the Whig, G. L. Gillchres, Esq., or his order. It is also mailed to any part of the U. States for $4 per annum, or $2 for six months, payable in advance. Advertisements of ten lines or less inserted one time for 50 cents; two times for 75 cents; three times $1; one week for $1 75, two weeks for $2 75; one month $4; two months $7; three months $10; six months $17; one year $30—payable always in advance.

THE NATIONAL WHIG is what its name indicates. It speaks the sentiments of the Whig party of the Union on every question of public policy. It advocates the election to the Presidency of ZACHARY TAYLOR, subject to the decision of the Whig National Convention. It makes war to the knife upon all the measures and acts of the Administration deemed to be adverse to the interests of the country, and exposes without fear or favor the corruptions of the party in power. Its columns are open to every man in the country for the discussion of political or any other questions.

In addition to politics, a large portion of the National Whig will be devoted to publications upon Agriculture, Mechanic and other useful arts, Science in general, Law, Medicine, Statistics, &c. Choice specimens of American and Foreign Literature will also be given, including Reviews, &c. A weekly list of the Patents issued by the Patent Office will likewise be published—the whole forming a complete family newspaper.

THE WEEKLY NATIONAL WHIG, one of the largest newspapers in the U. States, is now made up from the columns of the Daily National Whig, and is published every Saturday for the low price of $2 per annum, payable in advance. A double sheet of eight pages will be given whenever the press of matter shall justify it. The memoirs of Gen. Taylor, written expressly for the National Whig are in course of publication. They commenced with the second number, a large number of copies of which have been printed, to supply calls for back numbers.

CHARLES W. FENTON,
Proprietor of National Whig.
Washington, Oct. 22, 1847.—6m ($8)

Stanton's External Remedy,
CALLED
HUNT'S LINIMENT,

IS now universally acknowledged to be the INFALLIBLE REMEDY for Rheumatism, spinal affections, contractions of the muscles, sore throat and quinsy, issues, old ulcers, pains in the back and chest, ague in the breast and face, toothache, sprains, bruises, salt rheum, burns, croup, frosted feet, and all nervous diseases. The *triumphant success* which has attended the application of this most *wonderful medicine* in curing the most severe cases of the different diseases above named, and the *high encomiums* that have been bestowed upon it, wherever it has been introduced, gives me the right to call on the *afflicted* to resort at once to the *only remedy that can be relied on.*

The following certificate of the restoration to health and the perfect cure of a deformed and crippled child, who was thought to be beyond the reach of hope, shows that, no matter how appalling the case may be, there is a remedy in Hunt's Liniment, that will conquer the most desperate cases; and that, if the disease is curable, this celebrated external remedy will do it. It has never failed in giving immediate relief when timely applied, as proved by the abundance of high and unimpeachable testimony, the particulars of which are to be found in the pamphlets which are to be had of every agent.

Ossining, June 10, 1845.

G. E. Stanton, Esq.—Sir: I feel called upon by the tie of gratitude to offer the following testimony in favor of your External Remedy, Hunt's Liniment. My grandson, Clark E. Evans, who is now ten years of age, has been for the last eight years a *cripple*, caused by falling from a chair when he was two years old, and wrenching his spine. From the time of the occurrence we have tried every means to restore him to his natural shape, but all without avail. We took him to N. York, and placed him under the care of a physician of skill, and, after remaining there for some time, we brought him home no better than when we took him there. For several days at a time he was so helpless that he could only walk by placing his hands upon his knees for support, giving him the appearance of a deformed hunchback. He was also taken to Newburg and prescribed for without any better success. At times he would be strong enough to go out of doors, but after playing an hour, would come in perfectly exhausted, and for several days after would be again perfectly helpless. We had lost all hope of seeing him restored to his natural shape or strength; but a kind Providence placed your External Remedy in my hands. I have used but four bottles, and am rejoiced to say that the boy is now as straight as any boy of his age. Any of my neighbors will testify to the truth of this statement. I take sincere pleasure in stating these facts for the benefit of others suffering under a like calamity. Your's respectfully, RACHAEL SHUTE.

This is to certify that I am personally acquainted with Mrs. Shute, as well as the boy alluded to, and frankly bear witness to the deformity with which he was seriously afflicted, apparently for life. Dated Sing Sing, June 9, 1845.

HENRY HARRIS, Justice of the Peace.

This Liniment is sold at 25 and 50 cents per bottle by all the principal Druggists and Merchants.

Orders addressed to me at Sing Sing, N Y, will be attended to. G E STANTON, Proprietor.

Wholesale Agents—Hoadly, Phelps & Co 142 Water street, Rushton & Co 110 Broadway, A B & D Sands, corner Fulton and William, Aspinwall 86 William street, *New York*; Cuthbert & Wetherill 76 South Second, *Philadelphia*.

AGENTS.—Samuel H. Buehler & S. S. Forney, *Gettysburg*; Abraham King, *Hunterstown*; E. Zuck, *Pinetown*; Jacob Hollinger, *Heidlersburg*; Hollinger & Farree, *Petersburg, (Y. S.)*; Jacob Aulabaugh, *Hampton*; Geo. S. Bentzel, and J. S. Hildebrand & Co., *East Berlin*.

Nov. 5, 1847. [Dec. 2-1y]

REMOVAL.

ESAIAS J. CULP respectfully informs his friends and customers that he has removed his

Tailoring Establishment

to the room formerly occupied by WM. BELL, deceased, opposite WAMPLER'S TINNERY, in Baltimore street, where he will be pleased to attend to the orders of all who wish to have work done up in fashionable style, and at low rates. Arrangements have been made to receive the

Latest Fashions,

from Philadelphia and New York, so that customers can rely on having their garments made in the most approved styles.

☞Country Produce will be taken in exchange for work.

Gettysburg, Aug. 20, 1847.—3m

A NEW AND LARGE SUPPLY OF

Ready-made Clothing

HAS JUST BEEN RECEIVED AND OPENED AT

Samson's Clothing Store,

in East York street, embracing every variety of Boys' and Men's wear. ☞Call and see them immediately.

MARCUS SAMSON.

Nov. 26, 1847.

McAllister's Ointment,

FOR the cure of external Sores, Scrofulous affections, Liver Complaint, Quinsy, Sore Throat, Bronchitis, Pains in the Chest, Tumors, Diseases of the Skin, Piles, Corns, Rheumatism, &c., &c., for sale at the Drug Store of

S. H. BUEHLER.

Gettysburg, June 25.—tf

DIAMOND TONSOR

S. R. TIPTON.

FASHIONABLE Barber and Hair Dresser, has removed his "Temple" to the Diamond, adjoining the County Buildings, where he can at all times be found prepared to attend to the calls of the public. From long experience he flatters himself that he can go through all the ramifications of the Tonsorical departments, with such an infinite degree of skill as will meet the entire satisfaction of all who may submit their chins to the keen ordeal of his razor. He hopes, therefore, that by attention to business and a desire to please, he will merit as well as receive a liberal share of public patronage. The sick will be attended to at their private dwellings.

PROSPECTUS FOR 1848.

GRAHAM'S MAGAZINE.

The most Popular Monthly in the World.

THE leading writers all in "Graham"—William C. Bryant, J. Fenimore Cooper, William Henry Herbert, Theodore S. Fay, W. Gilmore Simms, Fanny Forrester, Mrs. A. M. F. Annan, Mrs. Amelia B. Welby, N. P. Willis, Professor Longfellow, J. K. Paulding, Charles J. Hoffman, Edgar A. Poe, E. P. Whipple, Mrs. Stevens, Mrs. Sigourney.

"Graham" is now universally acknowledged to surpass, in the excellence and variety of its contents, and the style of its execution, any periodical published in America, and it is questionable whether any magazine in the world—not excepting even Blackwood's—ever presented an array of contributors of equal reputation. Its circulation is about one-third larger than that of any other monthly in the English language.

We have resolved, as far as "Graham" is concerned, to give a proper direction to the popular taste; and purpose, in the coming volume, greatly to amplify the literary department of the work—to engage none but the very best writers—to open a field for young writers of merit—and, in fine, to cultivate a *National Periodical Literature*, which shall command respect at home and abroad.

While all the other monthly periodicals are crumbling to decay, and resorting to every expedient to save themselves from destruction, "Graham" pursues the even tenor of its way, proudly at the head of the periodical literature of the day—with its 50,000 readers, gradually widening its influence, and extending its circulation.—The policy adopted in this Magazine, of giving the *best, both in Literature and Art*, has established it upon the sure basis of public confidence.

Elegant Paris Fashions in every Number.—"Graham," for 1848, will be beyond all doubt so far superior to the class of small magazines which attempt to *imitate it*, that in every post town it will utterly route them out. For why should any man or woman pay money for a second rate article, when the best is offered at the same price. Reader, think for yourself, examine and subscribe for the best periodical, and do not be deluded by the stale and never-redeemed promises of those whose words are as worthless as their wares. It is a fact, that for the last seven years, promises have been made of excelling "Graham" by every petty pretender; yet the Magazine still maintains triumphantly the ascendant.

We promise our readers in January such a number as shall pale "the ineffectual fires" of our imitators, who seize a good idea which we have executed, and make it common by the baseness of the copy.

Portraits of our Army Heroes.—We have already given our readers a magnificent likeness of GEN. TAYLOR, and have now ready executed a magnificent likeness of GEN. BUTLER, and shall follow rapidly with portraits of all the leading men who have distinguished themselves in the present war. This series of portraits will be prized by every patriot.

We design to commence in the January number, in addition to New Novels by Willis and Fay, a most beautiful SEA STORY, which has been highly praised by the best judges, and has only been withheld from our readers in the last volume as we had already running thro' the Magazine the Novel by Cooper. For the New Year we have made the most liberal arrangements in regard to the work, with a determination to make A GREAT NATIONAL MAGAZINE—contributed to by the highest talent in the country—free from all cliques and sectional differences, and relying on the merits of its literary matter, and excellence of its illustrations, for a still wider support. The volume to be opened with a new and beautiful type, the finest white paper, and with a series of embellishments unsurpassed by any which have yet appeared in any magazine.

Our Mezzotint Engravings.—It affords us much satisfaction to be able to state, that we have made arrangements with Mr. Sartain, the accomplished mezzotint engraver, whose plates have contributed so much to the beauty of the Magazine heretofore, by which we secure his splendid mezzotints for the work alone. His beautiful engravings will therefore form a feature of Graham's Magazine, so that we shall be able to distance any thing like competition on the ground.

Our Beautiful Fashion Plates.—These exquisite creations of taste and skill we have engaged exclusively, from the publisher of "Le Follet," and all other efforts to get them have failed. An attempt has been made to deceive the public by re-engraving the old designs; but these duplicates are so far beneath the original Paris designs sent to "Graham," that they excite only contempt. Our arrangements are complete, and we cannot be equalled in the beauty and correctness of this department of the Magazine. These plates appear in every number.

LOWEST TERMS FOR 1848.

1 copy,	$ 3 per annum.
2 copies,	5 "
5 copies,	10 "
11 copies,	20, and 1 copy

gratis to the Postmaster, or others, forwarding the money.

Subscriptions must invariably be accompanied by the cash, free of postage. Address

GEORGE R. GRAHAM & CO.,
Dec. 6. 98 Chesnut st., Philadelphia.

Philadelphia Advertisements

Watches, Jewelry, &c.

WATCHES, Jewelry & Silver Ware may be had wholesale and retail, guarantied better for the price than at any other store in Philadelphia, at (late Nicholas Le Huray's) No. 72 North 2nd street, above Arch, Philadelphia.

WATCHES, all kinds, fine, medium and low qualities, among which are

Gold Levers, full Jewelled,	$40 to $100
Lepines "	25 to 40
Quartiers Imitation,	5
Silver Levers, full Jewelled,	20 to 30
" Lepines "	12 to 18
Quartiers fine	9 to 10

JEWELRY, Diamonds, Gold Chains, Gold Pens with Gold & Silver Holders, Pencils, Breastpins, Ear and Finger Rings, Bracelets, Cameos of Shell, Coral and Lava, with every other article of Jewelry of the richest and most fashionable patterns.

SILVER WARE, Plate, Forks, Spoons, Cups, &c., of standard Silver.

PLATED WARE, Castors, Cake Baskets, Fans, Vases, Card Cases and other Rich Fancy Goods in great variety.

Wholesale Buyers will save money by calling here before purchasing.

☞Keep this advertisement and call at No. 72. You will be satisfied the goods are really cheaper and better than are offered in the city. For sale low, a handsome pair of SHOW CASES, suitable for Jewelry or Fancy Store, apply as above.

Sept. 3, 1847.—1y

Cheap Watches and Jewelry.

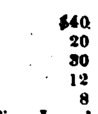

Full Jewelled Gold Levers for $40, warranted by

Jacob Ladomus

No. 246 Market street, Philadelphia, who

HAS constantly on hand a large assortment of Gold and Silver Watches, at the following low prices:

Full Jewelled Gold Levers,	$40 00
" Silver "	20 00
Gold Lepines, Full Jewelled,	30 00
Silver Lepines,	12 00
Silver Quartiers,	8 00

with a large assortment of Fine Jewelry, such as Ear Rings, Finger Rings, Breast Pins, Bracelets, Gold and Silver Pencils, Gold Chains, &c. Has also on hand a complete assortment of patent and plain Watch Glasses, Main Springs, Verges, Dials and Hands, of every description—in fact, a complete assortment of Watchmaker's tools and Watch materials, to which he would call the attention of the Country Trade. Those wishing anything in the above line, will find it to their advantage to call and examine his stock before purchasing elsewhere.

Philadelphia, Aug. 6, 1847.—6m

The largest and cheapest Stock

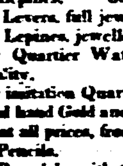

OF GOLD AND SILVER

WATCHES,

Plain and Fancy Jewelry, IN PHILADELPHIA, Wholesale and Retail—No. 413½ Market street.

Gold Levers, full jewelled, 18 carret case, gold dial,	$40 00
Gold Lepines, do. do.	$25 to 30 00
Silver Levers, full jewelled,	20 00
Silver Lepines, jewelled,	12 00
Silver Quartier Watches, splendid quality,	8 00
Silver imitation Quartiers,	5 00
Second hand Gold and Silver Watches, at all prices, from	$2 to 25 00
Gold Pencils,	1 75 to 2 00
Gold Bracelets, with topas and other sets,	3 00
Pure Silver Teaspoons,	4 50
Diamond point Gold Pens, with pencil and solid silver holders, only	1 25

Gold chains, breast-pins, finger-rings, ear-rings and Jewelry of every description, at the lowest Philadelphia or N. York prices; gold and silver Levers, Lepines, and Quartier watches, still much cheaper than the above prices. A call will be sufficient to convince purchasers that this is the place to get good and cheap articles. All goods warranted to be what they are sold for. Orders from the country punctually attended to. Old Gold and Silver bought for cash, or taken in exchange. All kinds of watches repaired and warranted to keep correct time.

N. B. I have a splendid gold independent seconds watch for timing horses. Also, Gilt and Galvanized Watches, for traders' use, and goods of all kinds in my line, at

LEWIS LADOMUS'S
Watch, Clock, and Jewelry Store, No. 413½ Market St., above 11th, north side, Phila.
Philadelphia, Aug. 6, 1847.—7m

Hover's First Premium WRITING INK.

Silver Medal just awarded by the American Institute, New York, 1847.

THE following testimony from distinguished institutions speaks for itself:

University of Pennsylvania,
Philadelphia, May 11, 1841.

Having tried, for some time, the Black Ink manufactured by Mr. Joseph E. Hover, we have found it well suited for manuscript, by its running freely, and its exemption from coagulation. Its shade also we are well pleased with.

W. E. HORNER, Dean of the Faculty.
JOHN LUDLOW, Provost,
SAMUEL B. WYLIE, Vice Provost.
HENRY REED, Sec'ry of the Faculty.
ROSWELL PARKE, Prof. Natural Philosopy and Chemistry.
W. W. GERHARD, Lecturer.

We fully concur in the above—

S. G. MORTON, Dean of the Faculty of Pennsylvania Medical College.
A. D. BACHE, Principal,
H. M'MURTRIE, Prof. of Anatomy in Central High School.
F. FRALEY, Secretary of the American Fire Insurance Company.
J. D. GEORGE, Phil. Custom House.

Hover's Adamantine Cement

A SUPERIOR ARTICLE—WARRANTED,

For sale, wholesale and retail, at the Manufactory, No. 87 North Third street, opposite Cherry street, Philadelphia, by

JOSEPH E. HONER, Manufacturer.

☞For sale in Gettysburg at the Book and Stationery store of S. H. BUEHLER.

Nov. 12, 1847—2½m.

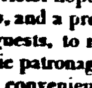

Allegheny House,

280 MARKET ST. PHILADELPHIA.

THE subscriber (late of the Washington Hotel, Harrisburg, Pa.) takes this method of informing his old friends and the public generally that he has taken the above named HOTEL. The House is airy and comfortable, and has been extensively altered and improved, and the proprietor hopes by strict attention to business, and a proper care for the comfort of his guests, to merit and receive a share of public patronage. The House is situated very convenient for the Travelling Public, being only two doors above the Harrisburg and Pittsburg Depot, and within two minutes walk of the Baltimore and Reading Depots. Stabling attached to the premises. Terms $1 per day.

E. P. HUGHES, Proprietor.
Sept. 3, 1847.—tf

To Country Merchants and Others.

STEPHEN F. WHITMAN,

CONFECTIONER & FRUITERER,

WHOLESALE AND RETAIL,

No. 426 Market street, above 12th South side

PHILADELPHIA.

HAS now on hand and is constantly receiving a large and well selected stock of every article in his line, consisting in part of Oranges, Lemons, Prunes, Figs, Dates, Raisons, Grapes, and every other fruit in season. A full assortment of Bordeaux and Soft-shelled Almonds, Filberts, Ground Nuts, Cream Nuts, English Walnuts, Cocoa Nuts, &c. His assortment of CANDIES are at lower prices than can be bought in the City. He requests an examination of his stock before purchasing elsewhere, as he offers goods at a *small advance*, being anxious to do business for CASH.

☞Cut out this advertisement and bring it with you.

Sept. 24, 1847.—3m

C. HARKNESS' Clothing Establishment.

The most extensive Clothing Warehouse in the

United States.

RE-OPENED FOR WINTER.

100,000 Garments on hand, and ready for disposal, WHOLESALE & RETAIL.

TO patrons we would say, that having but one price, those who are not dealers, or do not understand the real valuation price of goods, will have an opportunity of purchasing garments as low as professed judges. Jobbers and dealers in ready-made Clothing, can replenish their stocks for the winter, and we guarantee the largest establishment in Philadelphia to select from. We attend personally to the packing of goods and see that a good assortment of sizes and well-made articles are put up. Single suits forwarded as per orders

☞Our goods are for sale only at the large building, 128 Market st. Southeast corner of Market and Fourth streets, Philadelphia. C. HARKNESS.

Sept. 24, 1847.—3m

William Keilholtz,

Dealer in Paints, Oils, Brushes, Glass, Varnish, Putty, and Mixed Paints, of all colors, at the lowest rates,

Corner of Franklin and Green streets, opposite the Penn's Avenue, Baltimore.

N. B. WILLIAM KEILHOLTZ, having had a long experience in Paints, Oils, &c., being a practical House and Sign Painter, will give all information, respecting mixing Paints, &c., gratis. Country Merchants and others supplied on moderate terms.

Oct. 29, 1847.—1y

Clocks, Watches, Jewelry, &c.

THE Subscriber offers to the trade, or by retail, a large assortment of the following articles, being all of his own importation or manufacture.

Buyers of goods in this line are invited to examine the assortment, and orders are solicited, with the assurance that every effort will be made to give satisfaction and insure a continuance of custom.

Gold & Silver Lever Watches of ordinary quality
Do do do of superior finish.
Do do do Anchors & Lepines.
Silver double cased English and Swiss verge Watches, with light medium and heavy cases.
Gold Jewelry in all varieties, fine and common.
Silver Plated, and Silver Wares.
Musical Boxes, playing 2, 4, 6, 8 and 10 tunes.
Gold and Silver Spectacles.
Diamond Pointed Gold Pens.
Mantel & Office Clocks, in gilt and other frames.
Watchmakers' Tools and Materials of all sorts.
Fancy Articles, Fancy Fans, Steel Beeds, &c.

Having every facility for obtaining goods on the most advantageous terms, corresponding inducements will be offered to purchasers. JOHN C. FARR,
112 *Chesnut st. Philadelphia.*
July 16, 1847.—6m

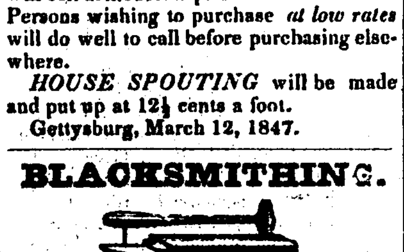

G. E. BUEHLER

RESPECTFULLY informs his friends and the public generally that he has now on hand a large assortment of *TIN WARE* of every description, which he will sell at moderate prices—all warranted. Persons wishing to purchase *at low rates* will do well to call before purchasing elsewhere.

HOUSE SPOUTING will be made and put up at 12½ cents a foot.

Gettysburg, March 12, 1847.

BLACKSMITHING.

THE undersigned has connected with his Coachmaking Establishment a large Smith Shop, and is prepared to do

ALL KINDS OF

BLACKSMITHING,

INCLUDING

IRONING CARRIAGES, BUGGIES, WAGONS, &C.

He would say to those who have Horses to shoe, that he has in his employ first-rate hands, which, with his personal attention, will enable him to give entire satisfaction to all those who may favor him with a call.

CARRIAGE & BUGGY SPRINGS, (warranted) will be promptly made to order at all times.

☞All kinds of REPAIRING done, both in Wood and Iron, at the most reduced prices.

☞Thankful for past encouragement, the subscriber solicits a continuance of patronage, and invites his friends to call at his Establishment in west Chambersburg st., a few doors below Thompson's Hotel.

C. W. HOFFMAN.

Gettysburg, October 15, 1847.

ICE CREAM,

OF the very best quality, and different flavors, can be had, at all times, at WEAVER'S Confectionary in Chambersburg street. *Families* and *Parties* will be supplied with any desired quantity, at the shortest notice. CAKES and CONFECTIONS of all kinds always on hand, and will be furnished to order on reasonable terms.

Gettysburg, July 23.—tf

Protection against Loss by Fire.

THE "Cumberland Valley Mutual Protection Company," being incorporated by an Act of the Legislature, and fully organized and in operation under the direction of the following Board of Managers, viz: T C Miller, James Weakly, D W M'Cullough, A G Miller, T A M'Kinley, Philip Spangler, Samuel Galbraith, Samuel Tritt, Ab'm King, (Adams,) John Zug, Samuel Huston, J T Green, J Bear—call the attention of the inhabitants of Cumberland and Adams counties to the cheapness of the rates, and the many advantages which this kind of insurance has over any other.

1st. Every person insured becomes a member of the company and takes part in the selection of officers and the direction of its concerns.

2d. For insurance no more is demanded than is necessary to meet the expenses of the Company, and indemnity against losses which may happen.

3d. The inconvenience of frequent renewals is avoided by insuring for a term of five years.

4th. Any person applying for insurance must give his premium note for the cheapest class at the rate of five per cent., which will be $50 on the 1000, for which he will have to pay $2 50 for five years and $1 50 for survey and policy, and on more unless loss be sustained to a greater amount than the funds on hand will cover, and then no more than a pro rata share. These rates are much cheaper than those of other companies, except such as are incorporated on the same principles. T. C. MILLER, President.

A. G. MILLER, Secretary.

☞The following named persons have been appointed *Agents* for Adams County:—Wm W Paxton, Esq. General Agent for Adams county; J A Thompson and D Ziegler, Gettysburg; Dr. Wm R Stewart, Petersburg; Henry Myers, New Chester; Henry Mayer, Abbottstown; Daniel Comfort, Straban township; Abraham King, Hunterstown; David Blythe, Fairfield; T T Wierman, Arendtsville; Wm Morrison and Abel T Wright Bendersville; Dr. D Mellinger, East Berlin; Ab'm Scott, Cashtown.

Sept. 13, 1846.—tf

DYSPEPSIA,

And and all Diseases of the Stomach and Bowels.

DYSPEPSIA, or Indigestion and its consequences.—An eminent Professor says: "It chiefly arises in persons who lead either a very sedentary or irregular life. Although not regarded as a fatal disease, yet, if neglected, it may bring on incurable Melancholy, Jaundice, Madness, or Vertigo, Palsy, and Apoplexy. A great singularity attendant on it is, that it may and often does continue a great length of time without any remission of the symptoms.

CAUSES.—Grief and uneasiness of mind, intense study, profuse evacuations, excess in venery, excessive use of spiritous liquors, tea, tobacco, opium and other narcotics, immoderate repletion, over distention of the stomach, a deficiency in the secretion of the bile or gastric juice, exposure to cold and damp air, are the chief causes of this disease.

SYMPTOMS.—Loss of appetite, nausea, heart-burn, acidity and fœtid eructations, gnawing of the stomach when empty, uneasiness in the throat, pain in the side, costiveness, chilliness, languor, lowness of spirits, palpitations, and disturbed sleep.

TREATMENT.—*DR. ALLEN'S VEGETABLE COMPOUND* has never failed in affording immediate relief and a radical cure for this disease.

Principal Office, No. 77 N. Eighth st., east side, Philadelphia. For sale in Gettysburg by S. S. FORNEY.

July 30, 1847.—1y

Dr. C. W. Appleton's Celebrated Remedy

FOR DEAFNESS.

PAINS in, and discharge of matter from the ear, together with all other unpleasant symptoms, which either accompany or announce approaching Deafness. This invaluable medicine is the result of a long and faithfully pursued course of experiments instituted with the sole view to discover (if possible) a certain, and, at the same time, a safe remedy for this dreadfully afflicting disorder, and after being extensively used in the private practice of the subscriber during the last eight years, in very numerous cases with the most remarkable success, is now offered to the public, for the benefit of those who, from distance or other causes, cannot have the personal attention of the proprietor, in the fullest confidence of its efficacy, and in the firm belief that it will not disappoint the expectations of those who may have occasion for its use; in short, that it is the most VALUABLE article ever offered to the public for this disease.

☞For sale in Gettysburg by S. H. BUEHLER, in Abbottstown by WM. BITTINGER, in Oxford by LILLY & RILEY, and in Franklin township by THOMAS J. COOPER. [Aug. 6, 1847—1y

Dr CULLEN'S

Indian Vegetable Panacea,

DR. CULLEN AGAIN VICTORIOUS.

ROWAND & WALTON, Philadelphia—Gents.—In justice to you as well as a duty I owe the public, I feel constrained to furnish a short statement of the wonderful sufferings of my son William, and many who read this testimonial will be surprised to find that he is still living, and still more so, when they learn that he has entirely recovered from the dreadful Scrofula with which he has so long suffered.

It is now more than four years since the disease first made its appearance on one of his legs, in deep and running ulcers. These continued more than two years, confining him to his bed: during which several pieces of the bone came away. It then attacked his arm, causing severe painful ulcers. Several pieces of bone came from the arm also. In this time (two years and six months) he was under the treatment of several of our best physicians, (and took some thirty or more bottles of Sarsaparilla and Iodine) and was pronounced by the Doctors, INCURABLE. He was then, upon the recommendation of Mr. Hazlehurst, taken to "Will's Hospital," where he continued under the care of Dr. Parish, three months. He was then sent home as incurable.—In a few months the other leg broke out in open ulcers. Spirits of Tar was recommended by a friend—he took this about four months, without benefit—indeed he got worse, when I must say, I gave up all hope of his ever getting well; at this stage of the disease, I was advised by the Rev. A. D. Gillette, to try your medicine. I had very little faith in it, I confess, (having tried so many medicines without benefit.) He, however, commenced taking the PANACEA on the first of of March, A. D. 1846, and has been using it ten months. Three months after he began the use of the Panacea, an ulcer made its appearance upon his neck above the collar bone. This continued open until about three weeks since, WHEN IT HEALED. He is now sound, and in the enjoyment of perfect health. I gratefully add my testimonial to the many already in your possession, of the wonderful efficacy of your "DR. CULLEN'S INDIAN VEGETABLE PANACEA."

Respectfully yours,
HARRIET D. BARKER.
(Late of Philadelphia,) now Brainard Street Mount Holly, New Jersey. January 1st 1847.

On this sixteenth day of March, A. D. 1847, before me, the subscriber, an Alderman in and for the city of Philadelphia, personally came Harriet D. Barker, who being duly sworn according to law, doth depose and say, that the facts set forth in the above statement are true. HARRIET D. BARKER. Sworn and subscribed before me,

JOHN THOMPSON, Alderman.

Sold, wholesale and retail, by ROWAND & WALTON, Proprietors, 376 Market street, Philadelphia, and by the following Agents:

S. H. Buehler, Gettysburg.
Wm. Bittinger, Abbottstown.
Lilly & Riley, Oxford.
T. J. Cooper, Franklin tp.

Dec. 10, 1847.—2m [August 6, 1847.]

Perfumery, Soap, &c.

PERFUMERY, SOAPS, FANCY ARTICLES, TOYS, &c., for sale by C WEAVER.

SCEPTICISM CONFOUNDED.

More facts in relation to the wonderful efficacy of

THOMPSON'S

Compound Syrup of Tar & Wood Naptha, the BEST REMEDY of the day for CONSUMPTION, *Asthma, Coughs, Colds, Liver Complaint, &c., &c., &c.*

READ the following from Mr. Sharp, a well known and highly respectable citizen of the Northern Liberties, Philadelphia County. This is one of the most astonishing cures on record, and, it will be seen, is attested by the Rev. Mr. STREET, and by other citizens of that district:

PHILADELPHIA, AUGUST 11, 1847.

Near the close of the year 1845, I had an attack of the Pleurisy and while recovering from it, I took a severe cold. My condition soon became alarming and I grew gradually worse and worse. The symptoms manifested by my disease were those ordinarily found in pulmonary affections—but mine were of an exceedingly aggravated character. For a long period I expectorated a great quantity of matter, which appeared a mixture of pus and blood—at times it seemed as if I was discharging the very substance of the Lungs. My voice was gone so as to be unable to utter a few words without great difficulty, and I experienced a thousand other painful sensations that cannot be told. One of the most unpleasant attendants of my disease were chilling sweats. The cold perspiration ran from me continually, not only at night, but also during the day so as to keep my cloths at all times continually wet.

I employed every means of cure I could hear, and was attended by several eminent and skillful Physicians. But the obstinacy of my disease baffled all their efforts. They indeed raised me from my bed, but they also pronounced me incurable. The last Physician attending me, told me at one time, that I had but a few days to live—at another time I might linger on a few weeks or months, but that it was utterly impossible that I could get well, or ever be able to attend to my business. Thus, with no prospect of recovery I lingered on during the greater part of the year 1846—for three months of which period my friends sat up with me, expecting every night to see my sufferings end in death.

But last fall, a lady residing in Southwark, who had been cured of somewhat similar sufferings by "Thompson's Compound Syrup of Tar and Naphtha," came and urged upon me a trial of it. Almost despairing of any relief, and with no hope of recovery, I commenced its use. Imagine then my satisfaction in being able to state that I am NOW WELL! and I attribute my restoration entirely to the wonderful efficacy of the above medicine. From the time I commenced its use, the disease began to yield its hold upon me, and by steady perseverance in its employment I may say it has raised me from the grave. All unpleasant symptoms have vanished and I have for several months attended to my business as formerly, and (except some less degree of strength than I once possessed,) as well as ever.

People come from various places to see me, inquiring for the man cured of Consumption! Those who have known me and are well acquainted with my long continued afflictions, stop with astonishment when they meet me, at seeing the wonderful change wrought by the use of the above medicine.

WM. W. SHARP,
No. 8 Charlotte st., Philadelphia.

The undersigned, friends of Mr. W. W. Sharp, are familiar with his case and sufferings, and testify that the statements are true.

John Street, Missionary, No. 113 York Road.
Thomas Street, No. 108 North Second street.
Addison Hines, Grocer, No. 121 Brown street.
Jacob Knows, No. 369 North Fourth street.
Garret Vanzant, No. 221 North Second street.

☞This invaluable remedy is prepared only by Angney & Dickson, N. E. Corner of Fifth and Spruce streets, Philadelphia, and can be had of the following Agents:

S. S. Forney, Gettysburg.
R. Angney, Carlisle.
D. P. Lange, Hanover.

and by respectable Druggists generally.

Price 50 cents, or $1 00 per bottle. Beware of imitations.

October 15, 1847. [April 30, 1847—1y]

NO CURE—NO PAY!

ROSS' EXPECTORANT,

FOR THE CURE OF

Consumption, Coughs, Colds, Bronchitis, Asthma, Croup, Whooping Cough, Spitting of Blood, Sore Throat, Pains and Oppressions of the Breast, Difficulty of Breathing, and all other diseases of the

PULMONARY ORGANS!

IS the most EFFECTUAL Remedy hitherto offered to the public for the CURE of the above complaints. Being free from all deleterious and nauseating Drugs, it may be taken by the most delicate person or given to the infant at the breast, without fear of any unpleasant effects being produced by its use. There is another superiority which ROSS' EXPECTORANT has over every other preparation, and that is, *it is the most pleasant!*

☞Read the following *Certificate* from Mr. T. S. Allen, a gentleman well known in this City, who was cured by the use of *two bottles* of the Expectorant, after every thing else had failed to afford any relief. This is but one of a number of which the proprietor has in his possession, all of which, in due time, will be laid before the public.

BALTIMORE, April 3, 1847.

MR. JAS. F. ROSS.—Dear Sir: About four weeks ago I caught a severe cold which fell upon my breast, accompanied with pains in my side and a dry hacking cough. I commenced taking a syrup that was recommended to me, but from which I derived not the least benefit. I then commenced drinking freely of composition tea, but with the same result; in fact, my cough was getting worse, and I became so hoarse that it was with difficulty I could speak above a whisper. At your request, I was induced to try your Expectorant, and I am happy to inform you I was entirely cured by the use of two bottles.

I remain, very respectfully, yours, &c.

T. S. ALLEN, No. 5 Fayette st.

☞CAUTION!—In consequence of the many preparations now before the public under the names of "Extracts," "Balsams," "Syrups," &c. and even of a similar name, the proprietor deems it necessary to caution the afflicted against Counterfeits. Each bottle of the *genuine* has the words "*Ross' Expectorant—Improved—Baltimore, Md.*" blown in the glass; the initials "J. F. R." in connected capitals stamped on the seal, and my *written* signature on the wrapper, without which it cannot be genuine.

☞Price, 50 cents per bottle, and the money to be refunded if a cure be not effected, when taken according to directions! Prepared only by

J. F. ROSS, Druggist, Baltimore.

For sale by the following Agents:—

Samuel H. Buehler, Gettysburg.
Geo. W. Heagy, Fairfield.
Wm. M. Kettlewell, Petersburg.

☞REMEMBER—NO CURE, NO PAY!☜

Nov. 12, 1847. [May 28, 1847—1y

PEA NUTS, FILBERTS, ALMONDS, &c., of the best quality to be had at the Confectionary of

C. WEAVER.

THE STAR AND BANNER

Is published every Friday Evening, in the County Building, above the Register and Recorder's Office, by

DAVID A. BUEHLER.

TERMS.

IF paid in advance or within the year, $2 per annum—if not paid within the year, $2 50. No paper discontinued until all arrearages are paid—except at the option of the Editor. Single copies 6¼ cents. A failure to notify a discontinuance will be regarded as a new engagement.

Advertisements not exceeding a square inserted three times for $1—every subsequent insertion 25 cents. Longer ones in the same proportion. All advertisements not specially ordered for a given time, will be continued until forbid. A liberal reduction will be made to those who advertise by the year.

Job Printing of all kinds executed neatly and promptly, and on reasonable terms.

Letters and *Communications* to the Editor, (excepting such as contain Money or the names of new subscribers,) must be POST PAID, in order to secure attention.