DR. J. B. MARCHISI'S
CELEBRATED CATHOLICON
For the Relief and Cure of Suffering Females.

IT stands pre-eminent for curative powers in all the diseases for which it is recommended usually called

Female Complaints.

Of these are Prolapsus Uteri, or Falling of the Womb; Flour Albus, or Whites; Chronic Inflammation and Ulceration of the Womb; Incidental Hemorrhage, or Flooding; Painful Suppressed, and Irregular Menstruation, &c., with all their accompanying evils, (Cancer excepted,) no matter how severe or how long standing.

This medicine has never been introduced by empty puffs and misrepresentations, nor is it intended that its present popularity shall be sustained by any medium but its merits and the approbation of the public.

REFERENCES.

I feel it a duty incumbent upon myself to declare publicly the great blessing Dr. Marchisi's Uterine Catholicon has proved to me. For two years my health was miserable; I was almost unable to walk. Physicians pronounced my case falling of the womb, extensive ulcerations, commencing with flour albus. The pains, irritation, prostration, &c., rendered life a burden. In this miserable condition, Dr. F. P. Newland recommended Dr. Marchisi's Uterine Catholicon. After taking four bottles I found myself in perfect health. Gratitude for my restoration makes me ardently desire that all my sex, a like unfortunate, may find sure relief from this inestimable medicine.

ELIZABETH A. NEWLAND,
No. 19 West st., Utica, N. Y.

The above statement I know to be true,
F. P. NEWLAND, M. D.,
Utica, New York.

I would be glad to have a further supply, as the medicine is becoming very popular, and I think will continue, as it has given relief in every instance where properly taken.

THOMAS NEWMAN, M. D.,
Mt. Vernon, Ind.

Prevail on medical men to adopt it in their practice; and I have no fears of the result, from what knowledge I have obtained personally of its curative powers. I wish the medicine kept here.

T. C. HAWKINS, M. D.,
Waynesburg, Pa.

I must say, from my own experience and personal observations in my practice, it has proved to be the best and safest remedy for the difficulties for which it is recommended, viz.: those of female weakness, such as Prolapsus Uteri, Flour Albus, and all irregular and painful menstruation, and diseases of irritation of the female organs.

D. Y. FOOTE, M. D.,
Syracuse, N. Y.

The claims of this medicine to the confidence of the public are strengthened by the fact of its having received the approbation and patronage of many prominent members of the Medical Faculty in the United States, some of whom have voluntarily given letters of commendation, (see pamphlet,) sustaining all that is claimed for it as a curative agent.

Pamphlets containing much useful information touching the nature and symptoms of the above diseases, together with testimonials from ladies of the highest respectability, as certified by the most satisfactory authority, to all which the attention of ladies and practitioners is respectfully invited, can be had gratis at the store of

J. R. MOYER, *Agent.*
Druggist, Bloomsburg, Pa.

Also sold by most of the leading Druggists in the country.

J. B. MARCHISI & CO., *Proprietors.*
Central Depot, 304 Broadway, N. Y.

Jan 31, 1856.

A CALL
TO THE FASHIONABLE AND OTHERS.

THE undersigned, having just received the latest Paris and New York Fashions, would again beg leave to inform his numerous friends and all the world about Bloomsburg, that he is now better prepared than ever to accommodate any one with the neatest, easiest and best fitting suits of Clothes that have been turned out lately; and not only that, but he will also do them up in the best order, upon the lowest terms.

His shop is at the old stand, (too well known to need further notice) where he may at all times be found, seated upon the *bench* of repentance, steadily drawing out the *thread* of affliction, hopeing it may in the *end* prove advantageous to him and his customers. He would also advise his friends to bear in mind that poor, afflicted tailors must live, or they can't be expected to work. Therefore, Wheat, Rye, Corn, Oats, Potatoes, and with all now and then a little CASH will come mighty handy from those who are back-standing on his book.

Remember, gentlemen, that in all cases "the laborer is worthy of his hire."

BERNARD RUPERT.

Bloomsburg, April 14th, 1853.

CAUTION! ASTROLOGY!! LOOK OUT!
GOOD NEWS FOR ALL!!

THE never failing MRS. VANHORN is the very best; she is sure to succeed when all others have failed. All who are in trouble, all who have been unfortunate, deceived and trifled with; all whose fond hopes have been crushed and blasted by false promises, all who have had bad luck, fly to her for advice and satisfacuon, from whatever cause, fly to her for relief and comfort. In love affairs she was never known to fail.—She has the secret of winning the affections of the opposite sex. It is this fact which induces illiterate pretenders to try to imitate her. She shows you the likeness of your future wife, husband, or absent friend. It is well known to the public at large that she is the first, and only person in this country who can show their likeness in reality—which can be testified and proved by thousands, both married and single, who daily and eagerly visit her. Come one, come all, to No. 534 LOMBARD Street, between Juniper and Broad, PHILADELPHIA.

April 16, 1856 —6m.

Tinware & Stove Establishment.

THE UNDERSIGNED respectfuly informs his old friends and customers, that he has purchased his brother's interest in the above establishment, and the concern will hereafter be conducted by himself exclusively. He has just received and offers for sale the largest and most extensive assortment of FANCY STOVES ever introduced into this market.

Stovepipe and Tinware constantly on hand and manufactured to order. All kinds of repairing done, as usual, on short notice.

The patronage of old friends and new customers is respectfully solicited.

A. M. RUPERT.

Bloomsburg, Jan. 12, 1853. tf.

MUSLINS a yard wide for 8 cents, and good prints for 4½ cents just received by A. C. MENSCH.

FANCY GOODS, of every description and variety, new styles, and fresh from New York and Philadelphia, for sale at the cheap store M'KELVY, NEAL & CO

SALAMANDER SAFES;
EVANS & WATSON,
No. 26 South Fourth St., PHILADELPHIA.

Great Fire, Chestnut & Fifth Streets,

MONDAY MORNING, DECEMBER. 15th, 1854. EVANS & WATSON'S SALAMANDER SAFES TRIUMPHANT, as they always are when put to the test.

Philadelphia, Dec. 15th, 1854.

Messrs. Evans & Watson, No. 26 south Fourth Street, Philadelphia.—Gentlemen:—We take pleasure in recommending your Salamander Safes to merchants and others in want of a secure means of preserving their books, papers, &c., from fire, as the one we purchased from you about seven months since has preserved our books, papers, and cash in as good condition as they were when put into it, before the great fire of this morning, which destroyed the entire block of buildings corner of Chestnut and Fifth Streets. The above Safe was in use in our office, on the second floor of our building, from which place it fell into the cellar, and remained there until the fire was out.—The safe was then removed, and oppened in the presence of at least 1000 persons, who witnessed the good condition of the contents. Will you please have the Safe and locks repaired, as we intend to put it in use again, having perfect confidence in its fire proof qualities. Yours, respectfully,

LACEY & PHILLIPS.

Evans & Watson take pleasure in referring to the following, among the many hundreds, who have their Safes in use:—U. S. Mint, Philadelphia; Farmers & Mechanics' Bank, Philadelphia; Samuel Allen, Esq. High Sheriff, Philadelphia; John N. Henderson, City Controller; Caleb Cope & Co., No. 183 Market street; Richard Norris & Son, Locomotive builders, Philadelphia; Bancroft & Sellers, Machinists, corner 16th and James streets; Franklin Fire Insurance Co., Philadelphia; Pennsylvania Railroad Co., Philadelphia; Lacey & Phillips, corner of 5th and Minor street; Sharpless Bro., No. 32 south Second street; James, Kent & Santee, No. 147 north Third street.

A large assortment of the above Safes always on hand [warranted to stand at least 10 per cent. more fire than any Herring's Safe now in use.] Evans & Watson also manufacture and keep for sale, Iron Shutters, Iron Doors, and Iron Sash, for making fire proof Vaults, for Banks, stores, private and public buildings; Seal and Letter Copying Presses; Patent Slate Lined Refrigerators, &c.

Please give us a call at No. 26 South 4th street Philadelphia.

EVANS & WATSON.

March 27, 1856.

Bloomsburg Cabinet Ware Rooms,

S. C. SHIVE

RESPECTFULLY invites the attention of the Public to his extensive assortment of Cabinet Furniture and Chairs, which he will warrant made of good materials and in a workmanlike manner. At his Establishment, can always be found a good assortment of

Fashionable Furnitue,

Which is equal in style and finish to that of Philadelphia or New York cities, and at as *low prices.* He has Sofas of different style and prices, from $25 to $60. Divans, Lounges, Walnut and Mahogany Parlor chairs, Rocking and easy chairs, Piano stools, and a variety of upholstered work, with Dressing and parlor bureaus, sofa, card, centre and pier tables, detashus, cheffeniers, whatnots and comodes and all kinds of fashionable work. His stock of bureaus, enclosed and common washstands, dress-tables, corner cupboards, sofas, dining and breakfast tables, bedsteads, cane seat and common chairs, is the largest in this section of the country. He will also keep a good assortment of looking-glasses with fancy gilt and common frames. He will also furnish spring mattrasses fitted to any sized bedstead, which are superior for durability and comfort to any bed in use.

Bloomsburg, April 6th 1854. tf.

GREENWOOD SEMINARY
AT
MILLVILLE, COLUMBIA CO., PA.
For Youth of both Sexes.
WM. BURGESS PRINCIPAL.

THIS Institution which has been in successful operation for several years has recently been enlarged to give better accommodations for boarders and increased facilities for Tuition, &c.

Each quarter of the School year consists of eleven weeks, and the next session will commence on the 13th of August, but pupils will be taken at any season.

In addition to the constant attention of the Principal, the services of an experienced teacher have been procured. Instruction will be given in all the English branches usually taught, and also in Latin.

Natural Philosophy and Astronomy will be illustrated by appropriate apparatus and access given to a Library and the use of Mathematical instruments. Books and Stationery will be provided for all who desire.

TERMS.

TUITION, $3.50, $4 and $4.50 per quarter, graded by the course of study.

Boarding, Tuition, Washing, Lights, &c., $24 per quarter, one-half payable quarterly in advance.

☞ For further particulars address the principal.

Millville, July 6, 1855.

DOCTOR YOURSELF.
THE POCKET ÆSCULAPIUS;
OR, EVERY ONE HIS OWN PHYSICIAN.

THE FIFTIETH Edition, with One hundred Engravings, showing Diseases and Malformations of the human System in every shape and form. To which is added a Treatise on the Diseases of Females, being of the highest importance to married people, or those contemplating marriage. By

WILLIAM YOUNG, M. D.

Let no father be ashamed the present a copy of the Aesculapius to his child. It may save him from an early grave. Let no young man or woman enter into the secret obligations of married life without reading the Pocke Aesculapius Let no one suffer from a hacknied Cough Pain in the Side, restless nights, nervous feelings, and the whole train of Despeptic sensations, and given up by their physicians, be another moment without consulting the AESCULAPIUS. Have the married, or those about to be married any impediment, read this truly useful book, as it has been the means of saving thousands of unfortunate creatures from the very jaws of death.

Any person sending twenty five cents, enclosed in a letter, will receive one copy of this book, by mail, or five copies will be sent for one dollar. Address, Dr. W. Young, No. 152 Spruce street, Philadelphia.' Post paid.

No 152 Spruce St., Philadelphia.
Sep. 1st, 1854-1y.

COAL! COAL!

CHEAP FOR CASH, for sale at the Canal or in town at the store of

Oct. 11, '55. A. J. EVANS.

Business Directory.
Bloomsburg, Pa.

HIRAM W. THORNTON.

MERCHANT.—Store on the South side of Main Street, second square below Market.

DAVID LOWENBERG,

CLOTHING STORE, on Main street, two doors above the 'American House."

SIMON DREIFUSS, & Co.

CLOTHING STORE in the 'Exchange Block,' opposite the Court house.

A. J. EVANS.

MERCHANT.—Store on the upper part of Main street, nearly opposite the Episcopal Church.

S. C. SHIVE,

MANUFACTURER OF FURNITURE AND CABINET WARE.—Wareroom in Shive's Block, on Main Street.

A. M. RUPERT,

TINNER AND STOVE DEALER.—Shop on South side of Main street, below Market.

R. W. WEAVER,

ATTORNEY AT LAW.—Office on the first floor of the "Star" Building, on Main street.

JOSEPH SHARPLESS.

FOUNDER AND MACHINEST, Buildings on the alley between the "Exchange and "American House."

BARNARD RUPERT,

TAILOR.—Shop on the South Side of Main Street, first square below Market.

A. C. MENSCH,

MERCHANT.—Store North West corner of Main and Market Streets.

HIRAM C. HOWER,

SURGEON DENTIST.—Office near the Academy on Third Street.

M'KELVY, NEAL & CO.,

MERCHANTS.—Northeast corner of Main and Market streets.

JOSEPH SHARPLESS,

MANUFACTURE AND DEALER IN STOVES, TINWARE &c.—Establishment on Main street, next building above the Court-house.

PURDON'S DIGEST.

ANY Justice of the Peace wishing to purchase a copy of Purdon's Digest, can be accommodated by applying at he this office

---

OMNIBUS LINE AND ILVERY STABLE.
N. S. Prentiss

NOW runs a new omnibus between Bloomsburg and the Railroad Depot, which will take passengers from and to any of the residences of the town, or the American House and Forks Hotel; and he will also furnish conveyances to all travellers who may wish to go into any part of the county.

The omnibus will leave Bloomsburg twice daily at 10 o'clock A. M., and at 4 o'clock P. M. ☞ Fare 12½ cen s each way.

He has also a large livery stable connected with the omnibus line, from which he can accommodate the public, with conveyances for travelling, pleasure excursions or business. Stand in the rear of Hoffman & Else's establishment, near the centre of the town.

NOAH S. PRENTISS.

Bloomsburg, June 3, 1855.—1y.

NEW MARBLE WORKS!
IN BLOOMSBURG.
EPHRAIM ARMSTRONG

HAS taken charge of a new marble works at the corner of Main and Market St., Bloomsburg, where the public can be served with

Every kind of Marble Work,

executed in the *best style of the Art,* and at the lowest living prices.

Thankful for past favors, Mr. Armstrong will execute all orders that may be left with him for

Tomb-stones, Tombs, Monuments,

Door and Window Sills, steps of marble or sandstone, Mantles, or any thing else in the department of marble masonry. The stock on hand and engaged consists of the best

ITALIAN AND AMERICAN MARBLE; and LETTERING will be done in *English* or *German.* E. ARMSTRONG.

Bloomsburg, Feb. 1, 1855.

SAVING FUND OF THE U. S. Insurance, Annuity & Trust Co.

S. E. cor. of Third & Chestnut Sts., PHIL'A.

CAPITAL 250,000.

MONEY is received on deposit daily.—The amount deposited is entered in a Deposit Book and given to the Depositor, or if preferred, a certificate will be given.

All sums, large and small, are received, and the amount paid back on demand, without notice.

Interest is paid at the rate of *five per cent.,* commencing from the day of deposit, and ceasing fourteen days previous to the withdrawal of the money.

On the first day of January, in each year, the interest of each deposit is paid to the depositor, or added to the principal, as he may prefer.

The Company have now upwards of 3,500 depositors in the City of Philadelphia alone.

Any additional information will be given by addressing the Treasurer.

DIRECTORS:

S. R. Crawford, Pres't.	Wm. D. Godwin,
L. Johnson Vice Pres't.	Paul B. Goddard,
A. W. Thompson,	George McHenry,
Benj. W. Tingley,	James Devereux,
Jacob L. Florance,	Gustavus English.

PLINY FISK, *Secretary & Treasurer.*
J. C. OEHLSCHLAGER, *Teller & Interpreter.*
September 6 1855—1y.

STOVES! STOVES! STOVES!

THE undersigned informs his friends and the public in general, that he has taked the entire interest in the

Tinware and Stove Establishment,

on Main Street, one door above the Court House, Bloomsburg, where he is prepared to furnish Tinware, Stoves, Stovepipe, and Spouting, and all other business in his line on short notice, and in good order.

The New Raub and William Penn Cooking Stove, and also a large assortment of

Parlor Stoves,

constantly on hand and for sale at moderate prices.

☞ Thankful for former patronage, he respectfully solicits a continuance of the same.

JOSEPH SHARPLESS.

Bloomsburg, May 6, 1856.

BLANKS! BLANKS!! BLANKS!!
DEEDS, SUMMONS,
EXECUTIONS, SUBPŒNAS,
AND JUDGMENT NOTES,
paper and desirable forms, for sale at the office of the "Star of the North."

Philad'a. and Reading R. R.

SUMMER ARRANGEMENT.—1855.—Great Northern and Western U. S. Mail Routes.

Speed increased and fare reduced.

Little Schuylkill, Cattawissa, Sunbury and Erie, Williamsport and Elmira Railroad.

Through to Buffalo,		in 16	hours.
"	Niagara Falls,	" 16	"
"	Detroit,	" 24	"
"	Chicago,	" 34	"
"	St. Louis.	" 43	"

☞ Ticket Office—N. W. corner Sixth and Chestnut streets, and Philadelphia and Reading R. R. Depot, corner of Broad and Ninth streets.

On and after Monday, May 7th, Three Passenger Trains will leave the Philadelphia and Reading Railroad Depot, corner of Broad and Vine streets, daily, (Sunday's excepted,) as follows:

DAY EXPRESS—6 *A. M.*

Stopping at Phœnixville and Reading only. Connecting with the Cattawissa, Williamsport, and Erie, and Williamsport and Elmira Railroad; arriving at Elmira at 4 o'clock P. M., connecting with New York and Erie and Buffalo; and from thence, via. Steamers on Lake Erie, or on Lake Shore Railroad, to Cleveland, Toledo, Monroe, Sandusky and Detroit. Also, with Elmira, Canandaigua with New York Central Railroad, East and West, and at Suspension Bridge with the Great Western and Michigan Central Railroad for Detroit, Chicago, St. Louis, and all points in Canada and Western States.

Only *one* change of Baggage between Philadelphia and Canada or the Lakes.

DAY EXPRESS—Breakfast at Port Clinton and Dinner at Williamsport.

NIGHT EXPRESS—Tea at Port Clinton.

Passengers purchasing Tickets by this Line have the privilege of stopping at any of the above points, and resuming their seats at pleasure.

Fare from Philadelphia to

Tamaqua,	$2 95
Cattawissa,	4 35
Rupert,	4 40
Danville,	4 60
Milton,	5 15
Williamsport	5 90
Elmira,	7 00
Jefferson,	7 65
Starkey,	7 95
Penn Yan,	8 00
Gorham,	8 00
Geneva via. Gorham,	8 00
" Steamer J. Arndt,	8 00
Canandaigua,	8 00
Honeoye Falls,	8 50
Caledonia,	8 8r
Le Roy,	8
Batavia,	9 00
Rochester,	8 60
Buffalo, via. N. Y. and E., and Buffalo and N. Y. City,	10
Buffalo, via. Tonawanda,	10
Niagara Falls, via. Elmira, Canandaigua & Niagara Falls R. R.	10
" " via. Buffalo,	10 00
Suspension Bridge,	10 00
Cleveland,	11 70
Toledo,	14 75
Cincinnati,	16 00
Detroit, via. Rail,	16 00
" Buff. & Lake,	16 00
Chicago, via. Great Western & Michigan Central R. R.	20 00
Chicago, via. Buffalo and Lake Shore Mich. Southern R. R.,	20 00
Chicago, via. Buff., Lake and Mich. Central R. R.	20 00
Rock Island,	25 00

E. T. HUBBELL,
Ticket and Freight Agent,
N. W. corner Sixth and Chestnut sts.

G. A. NEDLEY, Superintendent Philadelphia and Reading Railroad.

T. KeKISSOCK, Superintendent Cattawissa, Williamsport and Erie Railroad.

HENRY COFFIN, Superintendent Williamsport and Elmira Railroad.

July 19, 1855.—tf.

Spring and Summer
GOODS CHEAP!
A. J. EVANS

HAVING purchased the interest of Mr. Appleman in the new store nearly opposite the Episcopal Church, has received a new assortment of Spring and Summer goods which he offers to old customers and new at

GREAT BARGAINS.

Among his ladies' dress goods are silks, berages, chintzes, debaizes, lawns, ginghams, poplins &c. He has

GENTLEMENS' DRESS GOODS,

such as fine black and brown French cloths, black Doeskin and fancy Cassimers, satin and fancy Vestings, black & Italian fancy Cravats, Suspenders, Gloves; &c.

HATS AND CAPS.

A large assortment of Men's and Boys' hats and caps, embracing every style and quality. Also, a large and varied assortment of Parasols and Ribbons.

DOMESTICS.—Bleached & unbleached Muslin, Checks, Tickings, Jeans, Drills, Table-diaper, Bagging, Toweling, Table-linens, &c.

BOOTS & SHOES.

A large assortment of Men's, Women's and Children's Boots and Shoes, Jenny Lind & buskin Shoes at verylow prices.

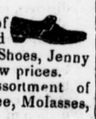

GROCERIES.—A large assortment of Groceries, such as Sugar, Coffee, Molasses, Rice, Teas, &c., &c.

Ready made clothing, spring fashion.

☞ The highest price always paid for grain or ~~county~~ produce of any kind.

Bloomsburg, April 26, 1855.

DENTISTRY.

H. C. HOWER,
SURGEON DENTIST,

RESPECTFULLY offers his professional services to the Ladies and Gentlemen of Bloomsburg and vicinity. He is prepared to attend to all the various operations in Dentistry, and is provided with the latest improved PORCELAIN TEETH, which will be inserted on pivot or gold plate, to look as well as natural.

A superior article of Tooth Powders, always on hand. All operations on the teeth warranted.

☞ Office near the Academy.

Bloomsburg, Nov. 20, 1851.

TREES, EVERGREENS!

FLOWERING SHRUBS, ROSES, PLANTS, &c., in a great variety and size, for sale by large or small quantities, at the RISING SUN NURSERIES and GARDEN, Philadelphia.

Their stands are in the Market, below 6th street, where the above can be had every day. Orders also received here for the Nursery. Catalogues sent to applicants gratis.

Direct to S. MAUPAY & CO.,
Rising Sun Village, Philad'a.

N B—Roses, Verbeanas by the hundred or thousand, and other flowering plants for sale cheap.

Philadelphia, April 15, 1856.

Registration Certificates

For the use of clergymen, justices, physicians and other persons in registering marriages and deaths as required by the new Assembly, can be had at the office of the Star of the North."

TONICS WON'T DO.

THEY never did do more than give temporary relief and they never will. It is because they don't touch the *cause* of the disease. The *cause* of all ague and billious diseases is the atmospheric poison called Miasma or Malaria. Neutralize this poison by its

NATURAL ANTIDOTE.

and all diseases caused by it disappears at once. Rhodes' Fever and Ague Cure is this Antidote to Malaria, and moreover it is a perfectly harmless medicine. The certificate of the celebrated chemist, J. R. Chilton, of New York, to this effect, is attached to every bottle; therefore if it does no good it can do no harm.

This is more than can be said of Quinine, Arsenic, or any tonic in existence, as their use is ruinous to the constitution and brings on DUMB AGUE, which never allows a person to feel perfectly well for a single moment. In illustration of these truths I annex some extracts from a letter just received from a Physician:

Georgetown, Ohio, March 17, '56.

JAS. A. RHODES, Esq.—Dear Sir: Yours of 2d inst. is at hand. The Cure arrived late last year and the difficulty in getting any one to try it was greatly increased from the fact that a remedy had been introduced which was growing in favor with the public, as being better than using Quinine,—not knowing I presume that the remedy they needed to escape taking Quinine, contained the DRUG ITSELF!

This remedy, (known as "Smith's Tonic,") would invariably BREAK an ague, but it did not CURE it, and it would often return with renewed vigor. The one circumstance I deemed in your favor, if I could institute a test comparison between it and your CURE. The following is the result:

Three persons took your "Cure," all of which were cases of "Quotidian Intermittent Fever," of many weeks standing. They had tried Quinine, and other remedies, occasionally missing a chill, but it was, (as in all such cases,) slowly wearing them out, and laying the foundation of other and severer maladies. I did succeed in effecting a radical cure of all three of these cases with your remedy, and they have not had a chill since. In all three of these cases the "Smith's Tonic" had been used, and would, as before stated, break the chill, but after a period or two had elapsed it would return.

I think there will be no difficulty now in giving to your "Cure" the vantage ground of any other remedy now in use here, &c. &c.

WILLIAM BUCKNER, M. D.

RHODES' FEVER and AGUE CURE, or *Antidote to Malaria,* the only harmless remedy in existence, is equally certain as a PREVENTIVE, as a "CURE." Take it when you feel the chill coming on, and you will never have a single one.

JAMES A. RHODES, *Proprietor.*
Providence, R. I.

For sale by Druggists generally.

June 18, 1856.

Trusses! Trusses! Trusses!
G. H. NEEDLES,
TRUSS AND BRACE ESTABLISHMENT,
S. W. COR. OF 12TH AND RACE STREETS,
PHILADELPHIA,

IMPORTER of fine French Trusses, combining extreme lightness, ease and durability with correct construction.

Hernial or ruptured patients can be suited by remitting amounts, as below:—Sending number of inches round the hips, and stating side affected.

Cost of Single Truss, $2, $3, $4, $5. Double, $5, $6, $8, and 10.

Instructions as to wear, and how to effect a cure, when possible, sent with the Truss.

Also for sale, in great variety, Dr. Banning's Improved Patent Body Brace, for the cure of Prolapsus Uteri; Spinal Props and Supports, Patent Shoulder Braces, Chest expanders and Erector Braces, adapted to all with stoop shoulders and weak lungs; English Elastic Abdominal Belts, Suspensories, Syringes—male and female.

Ladies' rooms, with lady attendants.

August 2. 1855.

FIRST ARRIVAL!
OF SPRING AND SUMMER GOODS!

A. C. MENCH respectfully informs his friends, customers, and the public generally that he has just received from Philadelphia the first goods of the season, consisting of a large assortment of choice and desirable

DRY GOODS

For the spring and summer trade comprising, for men's wear:

Superior Black, and Colored French Cloths,
Black French Doeskins and Cassimere.
Black Satin and Fancy Silk Vestings.
Blue, Black, Brown and Green Cashmerettes.

LADIES' WEAR.

Elegant Black Silks, all qualities.
Barege De Laines and Chalii Bareges.
Plain, Pink, Blue and Green De Laines.
Bombazine Finish Black Alpacas.
French, Scotch and Domestic Ginghams.
Worked Collars, and Linen Handkerchiefs.
Hosiery of all kinds and qualities.
Calicoes of all patterns and descriptions.

FURNISHING GOODS.

Linen and Cotton Sheeting.
Bleached and Unbleached Muslins.
Linen Damasks and Table Covers.

Besides a large assortment of Boots and Shoes, Sugar, Coffee, Teas, and all kinds of Groceries, Hardware, &c., which will be sold remarkably cheap. Call at the old stand, corner of Main and Market streets.

☞ FLOUR & FEED always on hand, and for sale at the lowest market price, for *CASH.* A. C. MENSCH.

Bloomsburg, April 2, 1856.

DENSLOW & CO.,
Commission Merchants,
And Wholesale Dealers in all kinds of
Foreign and Domestic Leaf Tobacco,

MANUFACTURED Tobacco, and Foreign and Domestic Segars, 21 South Front Street, Philadelphia. Importers of fine Havanna Segars of the choicest growths of the Vuelta-Abajo.

A large assortment of which are kept constantly on hand, and for sale at a small advance on cost of importation.

Consignments respectfully solicited, on which liberal advances will be made when desired.

N. B. Special attention given to orders for purchase on commission, of Tobacco, as also every description of Merchandise, for account of parties living at a distance from this market.

Sole Agent for F. A. Goetze's Celebrated German Smoking Tobacco, comprising thirty different varieties.

Philadelphia. April 7, 1856. 1yr.

WHEATLEY'S ARCH STREET THEATRE. *Arch Street, above Sixth, Phil'a.* THE STAR COMPANY, Composed of the first Artists in the world, and exceeding in Strength and Talent any Dramatic combination heretofore offered to the Theatrical Public, will appear EVERY NIGHT in Comedy, Tragedy, Serio-Comic Drama, Vaudevilles, Musical Burlettas, &c., &c.

☞ When visiting the city, go there.

DRAWER GOODS, Spotted Swiss, Bog Jaconett Mull, Cambric, Swiss Muslin Bishop Lawns, sale Bard Muslin just received at the Store of A. C. MENSCH

THIBET SHAWLS with silk fringe, a fine lot just received and for sale by A. C. MENSCH.

TERRIBLE DISCLOSURES
Secrets for the Million!
A most Wonderful and Invaluable Publication.
Dr. Hunter's Medical Manual;

BEING AN ORIGINAL and popular Treatise on MAN and WOMAN: their Physiology, Functions and Sexual Disorders of every kind, with never failing Remedies for the speedy cure of all diseases of a private and delicate character, incident to the violation of the Laws of Nature and of Nature's God.

PRICE TWENTY-FIVE CENTS.

THE Author of the above volume is a graduate of one of the first medical schools in the United States, and having devoted a quarter of a century to the study and treatment of Syphilis and kindred disorders as a speciality, he has become possessed of most invaluable information in regard to the same, and is able to compass into vade mecum compass the very quintessence of medical science on this important subject; as the result of the experience of the most eminent physician in Europe and America is thoroughly demonstrated in his own highly successful practice in the treatment of secret diseases in many thousands of cases in the City of Philadelphia alone.

The practice of Dr. Hunter has long been, and still is literally unbounded, but at the earnest solicitation of numerous persons, he has been induced to extend the sphere of his professional usefulness to the community at large, through the medium of his "Medical Manual Hand-Book for the Afflicted."

It is a volume that should be in the hand of every family in the land, whether used as a preventive of secret vice, or as a guide for the alleviation of one of the most awful and destructive scourges ever visited upon mankind for the sins of sensuality and impurity of every kind.

It is a volume that has received the unqualified recommendation of the first physicians in the land, while many clergymen, fathers, mothers, philanthropists and humanitarians, have most freely extended its circulation in all quarters where its powerful teachings would be likely to be instrumental in the moral purification and physical healing of multitudes of our people, among the young, volatile and indiscreet, otherwise the pride and flower of the nation.

The author argues particularly, most strongly against every species of self-defilement, and warns parents and guardians, in searching terms, to guard the young of both sexes from the terrible consequences concomitant of their ignorance of physiological laws and sexual impurities and irregularities, whether exhibited by precocious development or arising from the viscious and corrupting examples of their schoolmates or otherwise. To those who have been already ensnared to the "paths that take hold on hell," a clear and explicit way is shown by which they may secure a return of sound health and a regeneration of the soul from its terrible pollution.

It is well known that thousands of victims are annually sacrificed at the shrine of Quackery—especially those suffering from Venereal or Syphilitic diseases—Strictures, Seminal Weakness, Nervous Debility, and the numerous maladies which spring directly or less remotely from the indulgence of carnal passions and secret violations of Nature.

In view of these facts, and when it is also considered that about 100,000 persons die annually in the United States of Consumption—a large majority being the victims of the voluptuous indiscretion of their progenitors, agreeably to the Scriptural enunciation, that the sins of the parents are visited upon the children, even to the third and fourth generation. The Author, imbued with sentiments of enlarged philanthropy, will scarcely be censured for any effort to restrain the vices of the age, by the humble instrumentality of his Medical Manual.

One copy, securely enveloped, will be forwarded free of postage to any part of the United States for 25 cents, or 6 copies for $1, Address, post paid, COSDEN & CO., PUBLISHERS, Box 197. Philadelphia.

☞ Booksellers, Canvassers and Book Agents supplied on the most liberal terms.

1000 TONS No. 1
SUPER-PHOSPHATE OF LIME,

DEBURG'S Original and Genuine, warranted of superior quality, the cheapest manure in the world. Farmers and dealers supplied at low prices.

EXTRA QUALITY LAND PLASTER.

5,000 barrels Extra Quality Land Plaster, selected for its fertilizing quality.
10,000 bushels of same in bulk.
10,000 barrels best quality Ordinary Land Plaster, equal to the best usualy sold, at the low price of 20 cents per bushel, or $1.10 per barrel, with a deduction for large lots.
25,000 bushels of same in bulk.
1,000 barrels Calcined Plaster.
1,000 " Casting "
500 " Dentist "
5,060 " Hydraulic Cement.
1,000 " True Roman "

Peruvian Guano.

This article we offer in confidence to our customers, as equal to any imported, and far superior to most in the market.

10,000 bags of this superior Guano, for sale, at the lowest market rates. Also, Poudrette, Mexican Guano, Ground Charcoal, &c. &c.

FRENCH, RICHARDS & CO.

At the Steam Plaster Mills, junction York Avenue and Callowhill Street, Philadelphia.

February 14, 1856.

JOSEPH A. NEEDLES,
Manufacturer of
WIRE, SILK & HAIR CLOTH SEIVES

COURSE, medium and fine in mesh; large, middle-sized and small in diameter.

Metallic Cloths or Woven Wire,

Of the best qualities, various sizes of mesh, from Nos. 1 to 80 inclusive, and from one to six feet in width.

They are numbered so many spaces to a lineal inch, and cut to suit.

The subscriber also keeps constantly on hand

SCRIBENS,

For Coal, Sand, Ore, Lime, Grain, Gravel, Guano, Sumac, Sugar, Salt, Bone, Coffee Spice, Drugs, Dye Stuffs, &c. Together with an assortment of

Bright and Annealed Iron Wire.

All of the above sold wholesale or retail, by J. A. NEEDLES,
54 North Front Street, Philad'a.

May 28, 1856—1y.

Wood's Ornamental Iron Works,
RIDGE AVENUE, PHILADELPHIA.

THE attention of the inhabitants of Pennsylvania are invited to the extensive Manufactory and Warerooms of the subscriber, who is prepared to furnish at the shortest notice, Iron Railing of every description, for Cemeteries, public and private buildings, also Verandahs, Fountains, Chairs, Settees, Lions, Dogs and other ornamental iron works of decorative character. Purchasers may rely on having all articles carefully boxed and shipped to their destination. A book of designs will be furnished to those wishing to make selections.

ROBERT WOOD,
Ridge Avenue, below Spring Garden St.,
PHILADELPHIA.

September 27, 1855.

THOMAS BUTLER,
No. 7 South Seventh Street,
PHILADELPHIA;

Manufacturer of strong Tinware, Copper, Tin and Zinc Batning Tubs, Bathing Pans, and every kind of batning apparatus. Also deed and paper boxes.

Prompt attention given to ordered work, and goods carefully forwarded on orders.

Philadelphia, August 17th, 1854.

GRATIS, GRATIS, GRATIS, GRATIS.
A FREE GIFT TO ALL.
MISERY RELIEVED.

"Nature's Guide," a new and popular work, is distributed without charge, and forwarded by mail to any Post Office in the U. States, on receiving an order enclosing two stamps for postage.

PHILADELPHIA MEDICAL HOUSE—Established 20 years ago by Dr. KINKELIN, corner of Third and Union streets, between Spruce and Pine, Philadelphia, Pa.

INVALIDS,

Are apprised that Dr. KINKELIN confines his practice to a particular branch of medicine, which engages his individual attention. He cautions the unfortunate against the abuse of mercury; thousands are annually mercurialized out of life. Recent affections are promptly extinguished.

TWENTY YEARS' EXPERIENCE

In the treatment of a class of diseases hitherto neglected and imperfectly understood, has enabled Dr. KINKELIN, Author of a work on Self Preservation, to prove that nine-tenths of the causes of nervous debility, local and constitutional weakness, mental and physical suffering, are traceable to certain habits, forming the most secret yet deadly and fatal springs of domestic misery and premature mortality.

TAKE PARTICULAR NOTICE,

There is an evil habit sometimes indulged in by boys, in solitude, and which, if not reformed in due time, not only begets serious obstacles to matrimonial happiness, but gives rise to a series of protracted, insidious, and devastating afflictions. Few of those who give way to this pernicious practice are aware of the consequences, until they find the nervous system shattered, feel strange and unaccountable feelings, and vague fears in the mind.

The unfortunate thus affected becomes feeble, is unable to labor with accustomed vigor, or to apply his mind to study; his step is tardy and weak, he is dull, irresolute, and engages in his sport with less energy than usual.

If he emancipate himself before the practice has done its worst, and enter matrimony, his marriage is unfruitful, and his sense tells him that this is caused by his early follies.—These are considerations which should awaken the attention of those similarly situated.

MARRIAGE

Requires the fulfillment of several conditions in order that it may be really the cause of mutual happiness. Could the veil which covers the origin of domestic wretchedness be raised, and its true source in every instance disclosed—in how many could it be traced to physical disqualifications and their attendant disappointments! Apply then while it is yet time, in order to have your unstrung and relaxed organization rebraced, revivified and strengthened.

REMEMBER,

He