...RCHISI'S ...CATHOLICON

...e of Suffering Females.

IT stands pre-eminent for curative powers in all the diseases for which it is recommended usually called

...male Complaints.

...f these are Prolapsus ...i, or Falling of the ...b; Flour Albus, or ...s; Chronic Inflam... ...n and Ulceration of ...orrhage, or Flood... ...d Irregular Men... ...n all their accompanying ...excepted,) no matter how se... ...ow long standing.

This medicine has never been introduced by empty puffs and misrepresentations, nor is it intended that its present popularity shall be sustained by any medium but its merits and the approbation of the public.

REFERENCES.

I feel it a duty incumbent upon myself to declare publicly the great blessing Dr. Marchisi's Uterine Catholicon has proved to me. For two years my health was miserable; I was almost unable to walk. Physicians pronounced my case falling of the womb, extensive ulcerations, commencing with flour albus. The pains, irritation, prostration, &c., rendered life a burden. In this miserable condition, Dr. F. P. Newland recommended Dr. Marchisi's Uterine Catholicon. After taking four bottles I found myself in perfect health. Gratitude for my restoration makes me ardently desire that all my sex, a like unfortunate, may find sure relief from this inestimable medicine.

ELIZABETH A. NEWLAND.
No. 19 West st., Utica, N. Y.

The above statement: I know to be true,
F. P. NEWLAND, M. D.,
Utica, New York.

I would be glad to have a further supply, as the medicine is becoming very popular, and I think will continue, as it has given relief in every instance where properly taken.
THOMAS NEWMAN, M. D.,
Mt. Vernon, Ind.

Prevail on medical men to adopt it in their practice; and I have no fears of the result, from what knowledge I have obtained personally of its curative powers. I wish the medicine kept here.
T. C. HAWKINS, M. D.,
Waynesburg, Pa.

I must say, from my own experience and personal observations in my practice, it has proved to be the best and safest remedy for the difficulties for which it is recommended, viz.: those of female weakness, such as Prolapsus Uteri, Flour Albus, and all irregular and painful menstruation, and diseases of irritation of the female organs.
D. Y. FOOTE, M. D.,
Syracuse, N. Y.

The claims of this medicine to the confidence of the public are strengthened by the fact of its having received the approbation and patronage of many prominent members of the Medical Faculty in the United States, some of whom have voluntarily given letters of commendation, (see pamphlet,) sustaining all that is claimed for it as a curative agent.

Pamphlets containing much useful information touching the nature and symptoms of the above diseases, together with testimonials from ladies of the highest respectability, as certified by the most satisfactory authority, to all which the attention of ladies and practitioners is respectfully invited, can be had gratis at the store of
J. R. MOYER, *Agent.*
Druggist, Bloomsburg, Pa.

Also sold by most of the leading Druggists in the country.

J. B. MARCHISI & CO., *Proprietors.*
Central Depot, 304 Broadway, N. Y.
Jan 31, 1856.

A CALL TO THE FASHONABLE AND OTHERS.

THE undersigned, having just received the latest Paris and New York Fashions, would again beg leave to inform his numerous friends and all the world about Bloomsburg, that he is now better prepared than ever to accommodate any one with the neatest, easiest and best fitting suits of Clothes that have been turned out lately; and not only that, but he will also do them up in the best order, upon the lowest terms.

His shop is at the old stand, (too well known to need further notice) where he may at all times be found, seated upon the *bench* of repentance, steadily drawing out the *thread* of affliction, hopeing it may in the *end* prove advantageous to him and his customers. He would also advise his friends to bear in mind that poor, afflicted tailors must live, or they can't be expected to work. Therefore, Wheat, Rye, Corn, Oats, Potatoes, and with all now and then a little CASH will come mighty handy from those who are back-standing on his book.

Remember, gentlemen, that in all cases "the laborer is worthy of his hire."
BERNARD RUPERT.
Bloomsburg, April 14th, 1853.

PERRY & ERETY,

S. W. COR. OF 4TH & RACE ST., PHILADELPHIA,

BOOKSELLERS, STATIONERS, Publishers and blank Book Manufacturers. Perry & Erety have constantly on hand an assortment of Imported and American Books and Stationery of the finest quality, which can be supplied AS LOW AS BY ANY OTHER ESTABLISHMENT in the City. Having an

EXTENSIVE BINDERY

connected with our business we are enabled to furnish BLANK BOOKS either from the shelves or *made to order* at the lowest manufacturer's prices.

Persons wishing to purchase in Philadelphia will find it to their advantage to give us a call before making their selections.

All orders by mail promptly attended to.
Sept. 20, 1855.—6m.

Tinware & Stove Establishment.

THE UNDERSIGNED respectfully informs his old friends and customers, that he has purchased his brother's interest in the establishment, and the concern will here after be conducted by himself exclusively. He has just received and offers for sale the largest and most extensive assortment of FANCY STOVES ever introduced into this market.

☞ Stovepipe and Tinware constantly on hand and manufactured toorder. All kinds of repairing done, as usual, on short notice, and a continuance of old friends and new customers respectfully solicited.

A. M. RUPERT.

...ET THEA... ...Sixth, Phil'a. ...0 of the first ...xceeding in ...atic combina... ...Theatrical Pub... ...HT in Comedy, ...ma, Vaudevilles, ...c. ...e city, go there.

...ith silk fringe, a ... and for sale by ...C. MENSCH.

SALAMANDER SAFES;

EVANS & WATSON,
No. 26 South Fourth St.,
PHILADELPHIA.

Great Fire, Chestnut & Fifth Streets,

MONDAY MORNING, DECEMBER, 15th, 1854. EVANS & WATSON'S SALAMANDER SAFES TRIUMPHANT, as they always are when put to the test

Philadelphia, Dec. 15th, 1854.

Messrs. Evans & Watson, No. 26 south Fourth Street, Philadelphia.—Gentlemen:—We take pleasure in recommending your Salamander Safes to merchants and others in want of a secure means of preserving their books, papers, &c., from fire, as the one we purchased from you about seven months since has preserved our books, papers, and cash in as good condition as they were when put into it, before the great fire of this morning, which destroyed the entire block of buildings corner of Chestnut and Fifth Streets. The above Safe was in use in our office, on the second floor of our building, from which place it fell into the cellar, and remained there until the fire was out.—The safe was then removed, and opened in the presence of at least 1000 persons, who witnessed the good condition of the contents. Will you please have the Safe and locks repaired, as we intend to put it in use again, having perfect confidence in its fire proof qualities. Yours, respectfully,
LACEY & PHILLIPS.

Evans & Watson take pleasure in referring to the following, among the many hundreds, who have their Safes in use:—U. S. Mint, Philadelphia; Farmers & Mechanics' Bank, Philadelphia; Samuel Allen, Esq. High Sheriff, Philadelphia; John N. Henderson, City Controller; Caleb Cope & Co., No. 183 Market street; Richard Norris & Son, Locomotive builders, Philadelphia; Bancroft & Sellers, Machinists, corner 16th and James streets; Franklin Fire Insurance Co., Philadelphia; Pennsylvania Railroad Co., Philadelphia; Lacey & Phillips, corner of 5th and Minor street; Sharpless Bro., No. 32 south Second street; James, Kent & Santee, No. 147 north Third street.

A large assortment of the above Safes always on hand [warranted to stand at least 10 per cent. more fire than any Herring's Safe now in use.] Evans & Watson also manufacture and keep for sale, Iron Shutters, Iron Doors, and Iron Sash, for making fire proof Vaults, for Banks, stores, private and public buildings; Seal and Letter Copying Presses; Patent Slate Lined Refrigerators, &c.

Please give us a call at No. 26 South 4th street Philadelphia.
EVANS & WATSON.
March 27, 1856.

Bloomsburg Cabinet Ware Rooms,

S. C. SHIVE

RESPECTFULLY invites the attention of the Public to his extensive assortment of Cabinet Furniture and Chairs, which he will warrant made of good materials and in a workmanlike manner. At his Establishment, can always be found a good assortment of

Fashionable Furnitue,

Which is equal in style and finish to that of Philadelphia or New York cities, and at as *low prices.* He has Sofas of different style and prices, from $25 to $60. Divans, Lounges, Walnut and Mahogany Parlor chairs, Rocking and easy chairs, Piano stools, and a variety of upholstered work, with Dressing and parlor bureaus, sofa, card, centre and pier tables, detashus, cheffeniers, whatnots and comodes and all kinds of fashionable work. His stock of bureaus, enclosed and common washstands, dress-tables, corner cupboards, sofas, dining and breakfast tables, bedsteads, cane seat and common chairs, is the largest in this section of the country. He will also keep a good assortment of looking-glasses with fancy gilt and common frames. He will also furnish spring mattresses fitted to any sized bedstead, which are superior for durability and comfort to any bed in use.

Bloomsburg, April 6th 1854. tf.

GREENWOOD SEMINARY

AT

MILLVILLE, COLUMBIA CO., PA.

For Youth of both Sexes.

WM. BURGESS PRINCIPAL.

THIS Institution which has been in successful operation for several years has recently been enlarged to give better accommodations for boarders and increased facilities for Tuition, &c.

Each quarter of the School year consists of eleven weeks, and the next session will commence on the 13th of August, but pupils will be taken at any season.

In addition to the constant attention of the Principal, the services of an experienced teacher have been procured. Instruction will be given in all the English branches usually taught, and also in Latin.

Natural Philosophy and Astronomy will be illustrated by appropriate apparatus and access given to a Library and the use of Mathematical instruments. Books and Stationery will be provided for all who desire.

TERMS.

TUITION, $3.50, $4 and $4.50 per quarter, graded by the course of study.

Boarding, Tuition, Washing, Lights, &c., $24 per quarter, one-half payable quarterly in advance.

☞ For further particulars address the principal.

Millville, July 6, 1855.

IRON STEEL, and every kind of Hard ware or sale by
McKELVY, NEAL & Co

DOCTOR YOURSELF.

THE POCKET ÆSCULAPIUS;

OR, EVERY ONE HIS OWN PHYSICIAN.

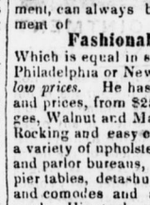

THE FIFTIETH Edition, with One hundred Engravings, showing Diseases and Malformations of the human System in every shape and form. To which is added a Treatise on the Diseases of Females, being of the highest importance to married people, or those contemplating marriage. By

WILLIAM YOUNG, M. D.

Let no father be ashamed the present a copy of the Aesculapius to his child. It may save him from an early grave. Let no young man or woman enter into the secret obligations of married life without reading the Pocke Aesculapius Let no one suffer from a hacknied Cough Pain in the Side, restless nights, nervous feelings, and the whole train of Despeptic sensations, and given up by their physicians, be another moment without consulting the AESCULAPIUS. Have the married, or those about to be married any impediment, read this truly useful book, as it has been the means of saving thousands of unfortunate creatures from the very jaws of death.

Any person sending twenty five cents, enclosed in a letter, will receive one copy of this book, by mail, or five copies will be sent for one dollar. Address, Dr. W. Young, No. 152 Spruce street, Philadelphia. Post paid.

No 152 Spruce St., Philadelphia.
Sep. 1st, 1854-1y.

Business Directory.

Bloomsburg, Pa.

HIRAM W. THORNTON.

MERCHANT.—Store on the South side of Main Street, second square below Market.

DAVID LOWENBERG,

CLOTHING STORE, on Main street, two doors above the 'American House.'

SIMON DREIFUSS, & Co.

CLOTHING STORE in the 'Exchange Block,' opposite the Court house.

A. J. EVANS.

MERCHANT.—Store on the upper part of Main street, nearly opposite the Episcopal Church.

S. C. SHIVE,

MANUFACTURER OF FURNITURE AND CABINET WARE.—Wareroom in Shive's Block, on Main Street.

A. M. RUPERT,

TINNER AND STOVE DEALER.—Shop on South side of Main street, below Market.

R. W. WEAVER,

ATTORNEY AT LAW.—Office on the first floor of the "Star" Building, on Main street.

SHARPLESS & MELICK,

FOUNDERS AND MACHINESTS. Buildings on the alley between the "Exchange and "American House."

BARNARD RUPERT,

TAILOR.—Shop on the South Side of Main Street, first square below Market.

A. C. MENSCH,

MERCHANT.—Store North West corner of Main and Market Streets.

HIRAM C. HOWER,

SURGEON DENTIST.—Office near the Academy on Third Street.

M'KELVY, NEAL & CO.,

MERCHANTS.—Northeast corner of Main and Market streets.

SHARPLESS & MELICK,

MANUFACTURES AND DEALERS IN STOVES, TINWARE &c.—Establishment on Main street, next building above he Court-house.

PURDON'S DIGEST.

ANY Justice of the Peace wishing to purchase a copy of Purdon's Digest, can be accommodated by applying at the this office

OMNIBUS LINE AND LIVERY STABLE.

N. S. Prentiss

NOW runs a new omnibus between Bloomsburg and the Railroad Depot, which will take passengers from and to any of the residences of the town, or the American House and Forks Hotel; and he will also furnish conveyances to all travellers who may wish to go into any part of the county.

The omnibus will leave Bloomsburg twice daily at 10½ o'clock A. M., and at 3½ o'clock P. M.

He has also a large livery stable connected with the omnibus line, from which he can accommodate the public, with conveyances for travelling, pleasure excursions or business.

Bloomsburg, April 24, 1855.—1y.

NEW MARBLE WORKS IN BLOOMSBURG.

EPHRAIM ARMSTRONG

HAS taken charge of a new marble works at the corner of Main and Market St., Bloomsburg, where the public can be served with

Every kind of Marble Work,

executed in the *best style of the Art,* and at the lowest living prices.

Thankful for past favors, Mr. Armstrong will execute all orders that may be left with him for

Tomb-stones, Tombs, Monuments,

Door and Window Sills, steps of marble or sandstone, Mantles, or any thing else in the department of marble masonry. The stock on hand and engaged consists of the best *ITALIAN AND AMERICAN MARBLE;* and LETTERING will be done in *English* or *German.* E ARMSTRONG.

Bloomsburg, Feb. 1, 1855.

SAVING FUND OF THE U. S. Insurance, Annuity & Trust Co.

S. E. cor. of Third & Chestnut Sts., PHIL'A.

CAPITAL 250,000.

MONEY is received on deposit daily.—The amount deposited is entered in a Deposit Book and given to the Depositor, or if preferred, a certificate will be given.

All sums, large and small, are received, and the amount paid back on demand, without notice.

Interest is paid at the rate of *five per cent.,* commencing from the day of deposit, and ceasing fourteen days previous to the withdrawal of the money.

On the first day of January, in each year, the interest of each deposit is paid to the depositor, or added to the principal, as he may prefer.

The Company have now upwards of 3,500 depositors in the City of Philadelphia alone.

Any additional information will be given by addressing the Treasurer.

DIRECTORS:

S. R. Crawford, Pres't.	Wm. D. Godwin,
L. Johnson Vice Pres't.	Paul B. Goddard,
A. W. Thompson,	George McHenry,
Benj. W. Tingley,	James Devereux,
Jacob L. Florance,	Gustavus English.

PLINY FISK, *Secretary & Treasurer.*
J. C. OEHLSCHLAGER, *Teller & Interpreter.*
September 6 1855.—1y.

Engravings for Newspapers and Magazines.

THE subscriber has several thousand engravings of various subjects and sizes, suitable for illustrating newspapers and magazines. He offers the use of them for taking casts or printing, to the editorial fraternity on very moderate terms. Address,
JOHN FROST,
March 29, 1855. PHILADELPHIA.

Dr. FRANCIS C. HARRISON,

WOULD respectfully inform the citizens of Bloomsburg and vicinity, that he has commenced the practice of *Medicine and Surgery* there; and solicits a share of public patronage. He can always be found at the Exchange Hotel opposite the Court House.

Bloomsburg, March, 1st, '55.

FANCY GOODS, of every description and variety, new styles, and fresh from New York and Philadelphia, for sale at the cheap store
M'KELVY, NEAL & CO

Justices of the Peace

AND CONSTABLES can find all kind of blanks desirable for their use, in proper form at the office of the STAR OF THE NORTH.

...hil a d'a. and Reading R. R.

SUMMER ARRANGEMENT.

—1855.—Great Northern and Western U. S. Mail Routes.

Speed increased and fare reduced.

Little Schuylkill, Cattawissa, Sunbury and Erie, Williamsport and Elmira Railroad.

Through to Buffalo,	in	16 hours.
" Niagara Falls,	"	16 "
" Detroit,	"	24 "
" Chicago,	"	34 "
" St. Louis,	"	43 "

☞ Ticket Office—N. W. corner Sixth and Chestnut streets, and Philadelphia and Reading R. R. Depot, corner of Broad and Ninth streets.

On and after Monday, May 7th, Three Passenger Trains will leave the Philadelphia and Reading Railroad Depot, corner of Broad and Vine streets, daily, (Sunday's excepted,) as follows:

DAY EXPRESS—6 A. M.

Stopping at Phœnixville and Reading only. Connecting with the Cattawissa, Williamsport, and Erie, and Williamsport and Elmira Railroad; arriving at Elmira at 4 o'clock P. M., connecting with New York and Erie and Buffalo; and from thence, via. Steamers on Lake Erie, or on Lake Shore Railroad, to Cleveland, Toledo, Monroe, Sandusky and Detroit. Also, with Elmira, Canandaigua with New York Central Railroad, East and West, and at Suspension Bridge with the Great Western and Michigan Central Railroad for Detroit, Chicago, St. Louis, and all points in Canada and Western States.

Only *one* change of Baggage between Philadelphia and Canada or the Lakes.

DAY EXPRESS—Breakfast at Port Clinton and Dinner at Williamsport.

NIGHT EXPRESS—Tea at Port Clinton.

Passengers purchasing Tickets by this Line have the privilege of stopping at any of the above points, and resuming their seats at pleasure.

Fare from Philadelphia to

Tamaqua,	$2 95
Cattawissa,	4 35
Rupert,	4 40
Danville,	4 60
Milton,	5 15
Williamsport,	5 90
Elmira,	7 00
Jefferson,	7 65
Starkey,	7 95
Penn Yan,	8 00
Gorham,	8 00
Geneva via. Gorham,	8 00
" Steamer J. Arndt,	8 00
Canandaigua,	8 00
Honeoye Falls,	8 50
Caledonia,	8 80
Le Roy,	8
Batavia,	9 00
Rochester,	8 60
Buffalo, via. N. Y. and E., and Buffalo and N. Y. City,	10
Buffalo, via. Tonawanda,	10
Niagara Falls, via. Elmira, Canandaigua & Niagara Falls R. R.	10
" " via. Buffalo,	10 00
Suspension Bridge,	10 00
Cleveland,	11 70
Toledo,	14 75
Cincinnati,	16 00
Detroit, via. Rail,	16 00
" Buff. & Lake,	16 00
Chicago, via. Great Western & Michigan Central R. R.	20 00
Chicago, via. Buffalo and Lake Shore Mich. Southern R. R.,	20 00
Chicago, via. Buff., Lake and Mich. Central R. R.	20 00
Rock Island,	25 00

E. T. HUBBELL,
Ticket and Freight Agent,
N. W. corner Sixth and Chestnut sts.

G. A. NICOLLS, Superintendent Philadelphia and Reading Railroad.

T. KCKISSOCK, Superintendent Cattawissa, Williamsport and Erie Railroad.

HENRY COFFIN, Superintendent Williamsport and Elmira Railroad.

July 19, 1855.—tf.

Spring and Summer

GOODS CHEAP!

A. J. EVANS

HAVING purchased the interest of Mr. Appleman in the new store nearly opposite the Episcopal Church, has received a new assortment of Spring and Summer goods which he offers to old customers and new at

GREAT BARGAINS.

Among his ladies' dress goods are silks, berages, chintzes, debaizes, lawns, ginghams, poplins &c. He has

GENTLEMENS' DRESS GOODS,

such as fine black and brown French cloths, black Doeskin and fancy Cassimers, satin and fancy Vestings, black & Italian fancy Cravats, Suspenders, Gloves; &c.

HATS AND CAPS.

A large assortment of Men's and Boys' hats and caps, embracing every style and quality. Also, a large and varied assortment of Parasols and Ribbons.

DOMESTICS.—Bleached & unbleached Muslin, Checks, Tickings, Jeans, Drills, Table-diaper, Bagging, Toweling, Table-linens, &c.

BOOTS & SHOES.

A large assortment of Men's, Women's and Children's Boots and Shoes, Jenny Lind & buskin Shoes at verylow prices.

GROCERIES.—A large assortment of Groceries, such as Sugar, Coffee, Molasses, Rice, Teas, &c., &c.

Ready made clothing, spring fashion.

☞ The highest price always paid for grain or county produce of any kind.

Bloomsburg, April 26, 1855.

TH GREAT NATURAL REMEDY FOR Indigestion and Dyspepsia.

DR. HOUGHTON'S PEPSIN

DR. J. S. HOUGHTON'S PEPSIN, the true Digestive Fluid, or Gastric Juice, still holds the first place among all the various remedies for these painful and destructive complaints. It is Nature's own specific for an unhealthy stomach. No art of man can equal its curative powers; and no sufferer from Indigestion & Dyspepsia should fail to try it. Agents supplied at

No. 11, N. EIGHTH St., PHILADELPHIA

☞ Sold by E. P. Lutz, and J. R. Moyer.
March 29, 1855.

DENTISTRY.

H. C. HOWER,

SURGEON DENTIST,

RESPECTFULLY offers his professional services to the Ladies and Gentlemen of Bloomsburg and vicinity. He is prepared to attend to all the various operations in Dentistry, and is provided with the latest improved PORCELAIN TEETH, which will be inserted on pivot or gold plate, to look as well as natural.

A superior article of Tooth Powders, always on hand. All operations on the teeth warranted.

☞ Office near the Academy.
Bloomsburg, Nov. 20, 1851.

Registration Certificates

For the use of clergymen, justices, physicians and other persons in registering marriages and deaths as required by the new Assembly, can be had at the office of the Star of the North."

Trusses! Trusses! Trusses!

C. H. NEEDLES,

TRUSS AND BRACE ESTABLISHMENT,
S. W. COR. OF 12TH AND RACE STREETS,
PHILADELPHIA,

IMPORTER of fine French Trusses, combining extreme lightness, ease and durability with correct construction.

Hernial or ruptured patients can be suited by remitting amounts, as below:—Sending number of inches round the hips, and stating side affected.

Cost of Single Truss, $2, $3, $4, $5. Double, $5, $6, $8, and 10.

Instructions as to wear, and how to effect a cure, when possible, sent with the Truss.

Also for sale, in great variety, Dr. Banning's Improved Patent Body Brace, for the cure of Prolapsus Uteri; Spinal Props and Supports, Patent Shoulder Braces, Chest expanders and Erector Braces, adapted to all with stoop shoulders and weak lungs; English Elastic Abdominal Belts, Suspensories, Syringes—male and female.

Ladies' rooms, with lady attendants.
August 2. 1855.

CURE YOUR COUGH,

BY THE USE OF

Ritter's Syrup of Tar,

WILD CHERRY, and WOOD NAPHTHA

A SLIGHT COLD, accidentally acquired, through neglect or improper treatment, may result in that worst of all diseases, consumption, therefore be advised in time, and procure at once a bottle of this valuable preparation. It is pleasant to the taste, and has no narcotic in its composition, and can be taken with perfect safety.

The wide spread reputation which this preparation has obtained as a cough medicine, is a sure guarantee of its usefulness in all diseases of the throat and lungs, and all who use it will be certain to obtain relief.—For sale by all the storekeepers in this, and adjoining counties, and wholesale by the proprietor. I. L. RITTER,
No 7 South Front st., Philadelphia.
Jan. 28 1855

F. H. SMITH,

PORT MONNAIE, POCKET BOOK,

AND

Dressing Case Manufacturer

N. W. cor. of 4th and Chestnut Sts.,

PHILADELPHIA,

ALWAYS on hand a large and varied assortment of

Port Monnaies,	Work Boxes,
Pocket Books,	Cabas,
Bankers Cases,	Traveling Bags,
Note Holders,	Backgammon Boards,
Port Folios,	Chess Men, [Books
Portable Desks,	Pocket Memorandum
Dressing Cases,	Cigar Cases, &c.

Also, a general assortment of English, French and German fancy goods. Fine

Pocket Cutlery,

Razors, Razor Strops and Gold Pens. Wholesale, Second and Third Floors.

F. H. SMITH,
N. W. cor. Fourth & Chestnut Sts., Phila.

N. B.—On the receipt of $1, a Superior Gold Pen will be sent to any part of the U. States, by mail; describing pen, thus, medium, hard, or soft.

Philadelphia, April 5, 1855. 1-y.

NEW ARRIVAL

OF

FALL AND WINTER GOODS!

HIRAM W. THORNTON

HAS JUST received and opened a new and splendid assortment of

SEASONABLE GOODS

For Fall and Winter, at his store on Main street below Market, to which he invites the attention of the public. His assortment will compare in price and quality with any to be found on this side of Philadelphia, and includes

DRY GOODS,

QUEENSWARE, HARDWARE, GLASSWARE, HATS, CAPS, BOOTS AND SHOES.

He has on hand every desirable and fashionable style of Cloths, plain and fancy cassimere's

LADIES' DRESS GOODS,
MERINOS, COBURG CLOTHS,
CASHMERES, SHAWLS, SILKS,
DELAINS, GINGHAMS PRINTS,
and every article of
HOUSE FURNISHING GOODS,
SHEETINGS TICKINGS,
CHECKS, ETC.

His stock is selling fast, and will be replenished every few weeks, for his motto is "small profits and quick sales."

Call and see our goods. We charge nothing for showing them, and will always take country produce in pay at the market prices.

Bloomsburg, Oct. 16, 1855.

MASON BROTHERS, NEW YORK,

WILL PUBLISH, JANUARY 19th,

LANMERE.

BY MRS. JULIA C. R. DORR,

☞ *AUTHOR OF "FARMINGDALE."* ☜

1 Vol. 12mo. Price $1 25, Magnificently bound.

THE many readers and admirers of "Farmingdale" will anticipate with pleasure a new volume from the pen of "Caroline Thomas," the *nom de plume* formerly used by Miss Dorr. We can assure them that they will not find "LANMERE" one whit less charming than its predecessors. We shall be disappointed if the public do not award it yet warmer praise.

SATURDAY, FEBRUARY 2ND,

EDITH; OR, THE QUAKER'S DAUGHTER, A tale of Puritan times. By one of her descendants. 1 vol., 12mo. Price $1 25.

The scene of this Domestic Tale is laid during that religious persecution of the Quakers which is so deep and sad a stain upon the bright fame of the Puritans. To the charm of absorbing interest as a tale, it adds the attraction of historical accuracy.

We have never announced new books with greater satisfaction than in the present instance. These are not sensation books.—They do not in any respect belong to the "gutter literature," of the day. Differing widely in plot, purpose and style, they may alike lay claim to fascinating interest and an adaption to improve both head and heart.

☞ Any newspaper giving this advertisement three insertions, and sending us a copy of paper with advertisement marked, will receive advance copies of the work, by mail, post paid. MASON & BROTHERS,
Feb. 10, 3w. New York.

THOMAS BUTLER,

No. 7 South Seventh Street,

PHILADELPHIA;

Manufacturer of strong Tinware, Copper, Tin and Zinc Bathing Tubs, Bathing Pans, and every kind of bathing apparatus. Also deed and paper boxes.

Prompt attention given to ordered work, and goods carefully forwarded on orders.

Philadelphia, August 17th, 1854.

FRESH ARRIVAL!

OF Muslin Delain, Brage Delain, Chambrane, Calico, Muslin, Ladies' Black & Fancy Gaiters, Boots and Shoes, Iron, Steel, Nails, Fish, Coffee, Sugar, Tea, &c., &c.

A. C. MENSCH.
August 21 '55.

TERRIBLE DISCLOSURES

Secrets for the Million!

A most Wonderful and Invaluable Publication.

Dr. Hunter's Medical Manual;

BEING AN ORIGINAL and popular Treatise on MAN and WOMAN: their Physiology; Functions and Sexual Disorders of every kind, with never failing Remedies for the speedy cure of all diseases of a private and delicate character, incident to the violation of the Laws of Nature and of Natures God.

PRICE TWENTY-FIVE CENTS.

THE Author of the above volume is a graduate of one of the first medical schools in the United States, and having devoted a quarter of a century to the study and treatment of Syphilis and kindred disorders as a speciality, he has become possessed of most invaluable information in regard to the same, and is able to compass into vade mecum compass the very quintessence of medical science on this important subject; as the result of the experience of the most eminent physician in Europe and America is thoroughly demonstrated in his own highly successful practice in the treatment of secret diseases in many thousands of cases in the City of Philadelphia alone.

The practice of Dr. Hunter has long been, and still is literally unbounded, but at the earnest solicitation of numerous persons, he has been induced to extend the sphere of his professional usefulness to the community at large, through the medium of his "Medical Manual Hand-Book for the Afflicted."

It is a volume that should be in the hand of every family in the land, whether used as a preventive of secret vice, or as a guide for the alleviation of one of the most awful and destructive scourges ever visited upon mankind for the sins of sensuality and impurity of every kind.

It is a volume that has received the unqualified recommendation of the first physicians in the land, while many clergymen, fathers, mothers, philanthropists and humanitarians, have most freely extended its circulation in all quarters where its powerful teachings would be likely to be instrumental in the moral purification and physical healing of multitudes of our people, among the young, volatile and indiscreet, otherwise the pride and flower of the nation.

The author argues particularly, most strongly against every species of self-defilement, and warns parents and guardians, in searching terms, to guard the young of both sexes from the terrible consequences concomitant of their ignorance of physiological laws and sexual impurities and irregularities, whether exhibited by precocious development or arising from the viscious and corrupting examples of their schoolmates or otherwise. To those who have been already ensnared to the "paths that take hold on hell," a clear and explicit way is shown by which they may secure a return of sound health and a regeneration of the soul from its terrible pollution.

It is well known that thousands of victims are annually sacrificed at the shrine of Quackery—especially those suffering from Venereal or Syphilitic diseases—Strictures, Seminal Weakness, Nervous Debility, and the numerous maladies which spring directly or less remotely from the indulgence of carnal passions and secret violations of Nature.

In view of these facts, and when it is also considered that about 100,000 persons die annually in the United States of Consumption—a large majority being the victims of the voluptuous indiscretion of their progenitors, agreeably to the Scriptural enunciation, that the sins of the parents are visited upon the children, even to the third and fourth generation. The Author, imbued with sentiments of enlarged philanthropy, will scarcely be censured for any effort to restrain the vices of the age, by the humble instrumentality of his Medical Manual.

One copy, securely enveloped, will be forwarded free of postage to any part of the United States for 25 cents, or 6 copies for $1. Address, post paid, COSDEN & CO., PUBLISHERS, Box 197, Philadelphia.

☞ Booksellers, Canvassers and Book Agents supplied on the most liberal terms.

WHO WANTS TO BE MARRIED?

THE ART OF LOVE-MAKING.

The most extraordinary book of the 19th Century!

THE BLISS OF MARRIAGE.

The way to the Alter. Matrimony made easy;

OR, HOW TO WIN A LOVER.

One volume of 160 pages, 32mo. Price One Dollar. 500,000 copies already issued. Thirteenth edition ready. Printed on the finest paper, and illustrated in the finest style of art.

"Love rules the court, the camp the grove,
For Love is Heaven, and Heaven is Love."
So sang the Bard; yet thousands pine
For love—of life the light divine—
Who, did they know some gentle charm,
The hearts of those they love to warm,
Might live, might die, in bliss supreme,
Possessing all of which they dream.
The road to Wedlock would you know?
Delay not, but to RONDOUT go.
Time flies, and from his gloomy wings
A shadow falls on living things;
Then seize the moments as they pass,
Ere fall the last sands through the glass;
At least the present is your own,
While all the future is unknown.
A happy marriage man or maid
Can now secure by RONDOUT'S aid.

CONTENTS:

It teaches how to make ladies or gentlemen win the devoted affections of as many of the opposite sex as their hearts may desire. And the plan is simple, yet so captivating that all may be married irrespective of age, appearance or position; and it can be arranged with such ease and delicacy, that detection is impossible.

It teaches how to make love.
It teaches every eye to form a beauty of its own.
It teaches how to act when fascinated by a lady.
It teaches how to make the wrinkled face smooth.
It teaches you the kind of a wife to select to render home happy.
It gives advice to the lover who has been once truly accepted, and is rejected afterwards through the intermeddlence of friends.
It gives a remedy for unrequited love.
It gives you instructions for beautifying the person.
How to have a handsome face and hands.
How to remove tan and freckles.
A lecture on love, or a Private Advice to Married Ladies and Gentlemen.

This is decidedly the most fascinating, interesting and really useful and practical work on Courtship, Matrimony, and the duties and delights of Married Life, that has ever been issued from the American press. The artificial social system, which in so many instances prevents a union of hearts, and sacrifice to conventionalism the happiness and even the lives of thousands of the young and hopeful of both sexes, is thoroughly analyzed and exposed. Every one who contemplates marriage, and wishes for an infallible guide in the selection of a partner for life, should purchase this great text book of connubial felicity.

No one will ever regret the price paid for such an invaluable secret.

Bills of any of the specie-paying banks in the United States or Canadas received at par. Gold dust can be sent from California.

All that is necessary for you to do is to write a letter in as few words as possible, inclosing ONE DOLLAR, and write the name, with the Post office, County, and State, and direct to PROFESSOR RONDOUT,
Publisher and Author.
No. 82 Forty-Sixth St., N. Y.

BEWITT & DAVENPORT, 162 Nassau Street, are the wholesale agents.
1000 Agents wanted.

SCHOOL BOOKS!

Adopted by the Brooklyn Board of EDUCATION.

TO BE USED IN THE PUBLIC SCHOOLS.

THE following books were adopted by the Board at their regular meeting, February 6th, 1856.

Stoddard's Arithmetical Series, by John F. Stoddard A. M. President of the University of Northern Pennsylvania. Comprising

The Juvenile Mental Arithmetic 12½ cts, 72 pp. for Primary Schools, to precede

The American Intellectual Arithmetic 184 pp. an extended work, designed for Common Schools, Seminaries and Academies; 20 cts.

Stoddard's Practical Arithmetic half bound, which embraces every variety of exercises appropriate to written Arithmetic, 40 cents.

Stoddard's Philosophical Arithmetic, a higher work for Colleges and advanced classes in Union Schools, Seminaries and Academies, 60 cents.

A whole volume of the most exalted recommendations of this series of Arithmetics, from the best Educators in all sections of the country, who have used them, can be shown. The following will be sufficient for the present purpose.

BROOKLYN SCHOOLS.

Having submitted "Stoddard's Intellectual Arithmetic to the practical test of the school room, we have no hesitation in expressing a strong preference for it over all text Books on the subject. The author has taken a decided step in advance of those who have preceded him; and his labors are likely to do much toward popularizing a study, the importance of which as a mental discipline can hardly be over estimated. The works formerly in use were dificient of systematic arrangement, were neither gradual enough in their transitions, nor sufficiently comprehensive and varied as regards their examples.—Stoddard's on the other hand, is an eminently practical book; philosophical in its arrangement, natural and lucid in its analaysis, original in its design, adapted at the commencement to the comprehension of beginners and carrying the pupil by easy inductive steps through the most complicated operations it seems invulnerable to criticism, and leaves little or nothing to be accomplished by future authors on this subject. The examples are numerous and varied, embracing all cases likely to arise in business; and there are not less than fifty pages of questions capable of Algebraic solutions. The Chapters on Percentage, interest and Discount, are worthy of special commendation. In these the author has an entire original plan; which enables the pupil to solve mentally, with perfect ease, questions which, without this drilling, few are able to manage even on the slate.

In view of these striking and excellent features, we warmly commend Prof. Stoddard's work to all who are interested in the education of youth.

Signed by ten principals of the Brooklyn Public Schools.

Munro Collegiate Institute,
Elbridge, Onondaga Co., N. Y., Jan. 21. '55.

Messrs. Sheldon, Lamport & Blakeman:—Gentlemen—I examined the copies of Stoddard's Series of Arithmetics, with which you kindly furnished me in July last, and was so well pleased with the result of that examination, that at the opening of the Fall Term of the Institute I introduced the Intellectual and the Practical, and at the commencement of the Winter Term, the Philosophical. The result has far exceeded my expectations. They have triumphantly passed the most searching of all tests for school books—the class and the recitation room. Each book is superior in its kind and for the purpose for which it was designed: and taken together they constitute the most perfect Series of Arithmetics that I have ever seen. I can honestly, as well as earnestly commend them to the attention of teachers and others interested in the promotion of this important study.

Yours very truly,
DAVID BURBANK,
Principal.

WEBB'S SERIES OF NORMAL READERS

Normal Primer, beautifully illustrated, 12 mo. 24 pp. Paper covers 5 cents, stiff covers 6 cents.

Primary Lessons, a series of cards to be used in connection with no. 1. Price one dollar per set.

Normal Reader	No. 1.	12 mo. 90 pp.	12½ cts.
" "	" 2.	12 mo. 168 pp.	25 "
" "	" 3.	12 mo. 216 pp.	37½ "
" "	" 4.	12 mo. 312 pp.	50 "
" "	" 5.	12 mo. 490 pp.	75 "

Brooklyn, Oct. 16 1855.

To the Committee on Text Books of the Board of Education.

GENTLEMEN:

I am informed that it is your intention to report to the Board within a short time one or more series or sets of School Readers as suitable books; to be adopted and used in