AMERICAN ARTISTS' UNION!

THE AMERICAN ARTISTS' UNION, would respectfully announce to the citizens of the United States and Canadas, that for the purpose of cultivating a taste for the fine arts throughout the county, and with a view of enabling every family to become possessed of a gallery of Engravings,

By the Fist Artists of the Age.

They have determined, in order to create an extensive sale for their Engravings, thus not only give employment to a large number of artists and others, but inspire among our countrymen a taste for works of art, to present to the purchasers of their engraving, when 250,000 of which are sold

25,000 GIFTS, of the actual cost of $150000. Each purchaser of a One Dollar Engraving, therefore, receives not only an engraving richly worth the money, but also a ticket which entitles him to one of the Gifts when they are distributed.

For Five Dollars, a highly finished Engraving, beautifully painted in oil, and Five Gift Tickets, will be sent, or five dollars worth of splendid Engravings, can be selected from the Catalogue, and sent by return mail or express.

A copy of the Catalogue, together with a specimen of one of the Engravings, can be seen at the office of this paper.

For each Dollar sent, an Engraving actually worth that sum, and a Gift Ticket, will immediately be forwarded.

AGENTS:

The Committee believing that the success of this Great National Undertaking will be materially promoted by the energy and enterprise of intelligent and persevering *Agents*, have resolved to treat with such on the most *liberal terms*.

Any person wishing to become an Agent, by sending (post paid,) $1, will receive by return of mail, a one dollar engraving, a "Gift Ticket," a Prospectus, a Catalogue and all other necessary information.

On the final completion of the sale, the the Gifts will be placed in the hands of a committee of the purchasers to be distributed, due notice of which will be given throughout the United States and the Canadas.

List of Gifts.

100 Marble busts of Washington at " " " $100		$10,000
100 " " Clay,	100	10,000
100 " " Webster,	100	10,000
100 " " Calhoun,	100	10,000
50 elegant Oil Paintings in splendid gilt frames, size 3 x4 ft. each,	100	5,000
100 elegant Oil Paintings, 2x3 ft. each,	50	5,000
500 steel plate Engravings, brilliantly colored in oil, rich gilt frames 24x30 in each,	10	5,000
11,000 elegant steel plate Engravings, colored in oil, of the Washington Monument, 20x26 in. ea.	4	40,000
237,000 steel plate engravings, from 100 different plates now in possession of and owened by the Artists' Union, of the market value of from 50 cents to $1 each.		41,000
1 first class dwelling, in N. Y. City		12,000
22 Building Lots in 100 and 101 sts, N. Y. City, each 25x100 ft. deep, at	1 000	22,000
100 Villa Sites, containing each 10,000 sq ft. in the suburbs of New York City, and commanding a magnificent view of the Hudson River and Long Island Sound, at	500	50,000
20 perpetuals loans of cash, without intereres, or security, of $250 each.		5,000
50 " " " 100 "		5,000
100 " " " 50 "		5,000
250 " " " 20 "		5,000
2 000 " " " 5 "		10,000

Reference in regard to the Real Estate, F. J. VISCHER & Co., Real Estate Brokers, New York. Orders, (post paid,) with money enclosed, to be addressed.

J. W. HOLBROOKE, Sec'y,
505 Broadway, N. Y.

☞ The Engravings in the Catalogue are now ready for delivery.

New York, Nov 9th 1854—6m.

PROCLAMATION.

NOTICE is hereby given that the several Courts of Common Pleas, General Quarter Sessions of the Peace, and Orphans' Court, Court of Oyer and Terminer and Jail Delivery, in and for the County of Columbia, to commence at the Court House in *Bloomsburg*, on Monday the 4th day of December, next, to continue *one week*

The Coroner, Justices of the Peace & Constables, in and for the county of Columbia, are requested to be then and there in their proper persons, with their rolls, records, inquisitions, and other remembrances, to do those things to their several offices appertaining o be done. And all witnesses prosecuting in behalf of the Commonwealth against any prisoner, are also requested and commanded to be then and there attending in their proper persons to prosecute against him, as shall be just—and not to depart without leave at their peril. Jurors are requested to be punctual in their attendance, at the time appointed agreeable to their notices,

Given under my hand at Bloomsburg the day of November, in the year of our Lord one thousand eight hundred and fifty four, and the Independence of the United States of America the 76th.

JOHN SNYDER, *Sh'ff.*

(God save the Commonwealth.)

Columbia county—Court of Common Pleas.

In the Matter of the Petition of Benjamin Wagner to have satisfaction Entered on the Record of Mortgage from Daniel Levan to Casper Rhodes and Benjamin Corps.

NOTICE is hereby given to the widow and heirs of the said Casper Rhoades, and also of the said Benjamin Corps, and also to the widow and heirs of Adam Corps, deceased, and all persons interested in his Estate, that depositions of Witnesses to prove the facts forth in said petition will be taken before Thomas Painter, Esq., Commissioner appointed by the Court for the purpose at his office in Bloomsburg, in said County on Wednesday the 29th day of November inst., between the hours of 10 A. M. & 2 P. M.

By order of the Court.
JACOB EYERLY, *Prothonotary.*

Nov. 9, 1854.

FANCY GOODS, of every description and variety, new styles, and fresh from New York and Philadelphia, for sale at the cheap store
M'KELVY, NEAL & CO

Fancy Paper,

Envelopes, Pens, Ink, Writing sand, &c an be found at the cheap Book store of
JOSEPH SWARTZ,

Sheriff Sales.

BY virtue of sundry writs of *venditioni exponas* there will be exposed to public sale, at the Court House in Bloomsburg on Monday the 4th day of December next, at 1 o'clock in the afternoon, the following described real estate, viz:

All that certain lot of ground situate in the village of Jersey-town, Madison township Columbia county, bounded and described as follows to wit: on the north-west by Washington street, on the north-east and south east by lands of Henry Smith, and on the south-west by an Alley, containing one fourth of an acre be it more or less, whereupon are erected a Two Story plank Dwelling House and a Black Smith Shop, with the appurtenances.

Seized and taken in Execution as the property of William Welliver, deceased, in the hands of Elizabeth Welliver his Administratrix.

ALSO,

all that certain tract of land, situate in Catawissa township Columbia county, bounded and described as follows, to wit: on the north & north-east by lands of William Fox, on the east by lands of Jacob Yeager, on the south by lands of William Beach, on the south west by lands of Peter Harbine, on the west by lands of John Hogland, containing ninety acres be the same more or less, about forty acres of which is cleared land, and whereon is erected a one and a half story Log House, a Log Barn with the appurtenances.

Seized and taken in Execution as the property of John Glassmeyer.

ALSO,

a certain lot of ground situate in the town of Bloomsburg Columbia county, fronting on Third street of said town adjoining a lot of Sarah Hagenbuch, on the east, Pine Alley, on the north-and west, and Miller Alley on the south and west numbered in the plan of said town 51. There is erected on the said lot a two story Stone House, a Tannery containing twenty-four vats, a frame Currying and Finishing shop and a frame stable. Also one other lot of ground situate in the town of Bloomsburg, aforesaid, fronting 66 feet on Third street of said town, and extending 114 feet 6 inches back, adjoining Millers alley on the noth and east, and lot of Philip Christman on the north and west, and a lot of widow Dreisbach on the south and west, and being part of lot numbered in the plot of said town No. 52, whereon is erected a frame Dwelling House one and a half story high, a large Brick House, and house for grinding bark, with all the appurtenances.

Seized and taken in Execution as the property of Philip Christman.

Conditions of sale—The property will be stuck down on Monday, and ten per cent of the purchase money must be paid at the striking down of the property—the balance on Wednesday following.

JOHN SNYDER, *Sheriff.*

SHERIFF'S OFFICE,
Bloomsburg, Oct. 31st 1854. } tf.

GRAND JURORS, DECEMBER TERM, 1854.

Briarcreek—Jacob W. Deitterich, William Lemon, James Jacoby, Henry Doak.
Bloom—Samuel Shive.
Beaver—Henry Hoats.
Centre—James Wardin, Stephen McQuonn.
Franklin—Joseph Hartman, Solomon Artley.
Greenwood—Philip Reese, Joseph Patton.
Hemlock—John McReynolds, Dennis Pursel.
Locust—Barman Yost.
Mifflin—George Bowman.
Madison—A. J. Runyan, William Johnson, James Welliver, Hugh McCollum.
Mountpleasant—Andrew Dildine.
Orange—William Frilz.
Roaringcreek—Daniel Gearhart.
Sugarloaf—Ezra Stephens.

Traverse Jurors. December Term, 1854.

Bloom—Barnard Rupert, Henry G. Philips, Cyrus Fry, Anthony Witman.
Briarcreek—Nathan Seely, Francis Evans.
Centre—Samuel Bower, Henry Moyer.
Fishingcreek—John Hess, Henry Bittenbender, Nathan Fleckenstein, James D. McHenry, Samuel Coleman.
Franklin—John Low.
Greenwood—Isaac Dewitt, Jonas Hayman, Robert Razner.
Hemlock—Daniel Neyhard.
Jackson—Thomas W. Young, Hugh Shultz, Aaa Yorks.
Locust—Samuel Keller, George Fetterman, jr.
Madison—Robert Johnson, Thomas A. Funston, William B Welliver.
Mifflin—Samuel Smoyer.
Main—Peter Fisher.
Pine—Abraham Barton, Joseph Shoemaker, Jacob Driblebiss.
Roaringcreek—Benjamin Hauck, Nathan Dresbach, William Fox.
Sugarloaf—Joshua Brink, Elisha C. Hess.

Trial List to December Term 1854.

1. Bartholemew Huber *vs.* Peter Billmyer.
2. Charles Wilson, Adm'r. *vs.* C. F. Mann.
3. Gilbert H, Fowler *vs.* Samuel F. Headley.
4. Cyrus B. Reese *vs.* Robert Montgomery.
5. Veniah Reese *vs.* Robert Montgomery.
6. Jacob Manning *vs.* Robert Montgomery.
7. Levi. Miller et al *v.* Wm. Rittenhouse.
8. Robert Montgomery *vs.* Reuben Bogart et. al.
9. Mary Craig *vs.* Jacob Buzzard et.al.
10. Samuel Roselle *vs.* George Dodson,
11. Isaac Buckalew *vs.* Wesley Bowman,
12. James Rittenhouse et. al. *vs.* Barney Hole.
13. Daniel Shultz's Ex. *vs* Daniel R. Shultz et. al.
14. Peter Melick's Committee *vs.* Samuel F. Headley, et. al.
15. Daniel Hower *vs.* Jonas Berninger,
16. Henry Defong *vs.* Wm. Hess,
17. Rachael Miller *vs.* Louisa Miller's Adm'r.
18. Daniel Seybert *vs.* John Sult,
19. Jacob Melick & Lewis Larish Exs. of Andrew Larish *vs.* Benjamin Hayman,
20. Nathan Seely *vs.* Sebastian Seybert,
21. Joseph Searpless *vs* Jamison Harvey.
22. Sarah Ann Ross, *vs.* Wm. Coleman.
23. Adam Gehringer *vs.* John Kline,
23. Elisha Bird *vs.* John Savage.

ESSENCE OF COFFEE. For sale at the cheap store of EVANS, & APPLEMAN.

IRON STEEL, and every kind of Hard ware for sale by McKELVY, NEAL & Co

BOOKS!

JOSEPH SWARTZ

HAS just opened a new lot of Books, Cap, letter and note paper, portolios &c., which he will sell at the lowest prices at the Bloomsburg Book Store. He has the Standard School Books, and a variety of the most desirable historical, religious, scientific publications of the day. He has also a stock of the

Best Novels,

Blank books, Bibles, and Religious works. A number of

GOOD VIOLINS,

a stock of jewelry; and an assortment of canes, lamps, tops, perfumery, confectionaries, knick knacks and notions for sale.

☞ He will furnish at short notice any work that may be desired and ordered.

Bloomsburg, October 15th 1854.

PUBLIC SALE OF VALUABLE

Real Estate.

THERE will be offered at public sale on the premises, on *Thursday the 23 day of November* next at 10 o'clock in the forenoon, the farm of the subscriber on which he now resides, near Orangeville, Columbia county. The tract contains about

317 Acres of good farm land,

of which nearly 200 acres is in a good state of cultivation, and the remainder well timbered. It lays along Fishingcreek, and is suitable for division into two farms. There are on it

TWO FARM HOUSES,

two good barns, and all necessary other outbuilding. There are also on it

Two Apple Orchards,

and a number of other fruit trees.

There will at the same time be sold a tract of

WELL TIMBERED WOODLAND,

containing about 45 acres, and adjoining the above farm.

☞ Terms will be make known on day of sale, and either or both of the tracts will be sold at private sale any day previous, if application be made to

JOHN ACHENBACH.

Orange township, Oct. 12, 1854—ts.

A NEW ASSORTMENT OF

Fall and Winter GOODS.

MENDENHALL & MENSCH

HAVE just received and opened a new lot of Fall and winter goods, to which we invite the attention of purchasers. Among their

LADIES' DRESS GOODS,

are black and fancy Silks, black and changeable Alpacas, de Laines, Merinoes, Mous. de Bege, Bombazines, plain, figured and changeable Poplins, calicoes, ginghams, gloves, hosiery, &c., &c.

GENTLEMENS' DRESS GOODS,

such as fine black and brown French cloths, black Doeskin and fancy Cassimers, satin and fancy Vestings, black & Italian fancy Cravats, Suspenders, Gloves; &c.

HATS AND CAPS.

A large assortment of Men's and Boys' hats and caps, embracing every style and quality. Also, a large and varied assortment of Parasols and Ribbons.

DOMESTICS.—Bleached & unbleached Muslin, Checks, Tickings, Jeans, Drills, Table-diaper, Bagging, Toweling, Table-linens, &c.

BOOTS & SHOES.—A large assortment of Men's, Women's & Children's Boots and Shoes, Jenny Lind & buskin Shoes at very low prices.

Colored and white Carpet Chain.

GROCERIES.—A large assortment of Groceries, such as Sugar, Coffee, Molasses, Rice, Teas, &c., &c.

The attention of all who wish good bargains is solicited, for inducements to purchasers will be offered.

Bloomsburg, October, 29, 1854.

JOHN S. STERNER

HAS JUST OPENED HIS NEW

Fall and Winter GOODS,

AT his store on Main street, Bloomsburg, to which he invites his old and new customers. Among his stock will be found fuall assortment of

LADIES' DRESS GOODS,

such as Silks, Merinoes, Delains, Debaze, Coburg cloths and Ginghams of every style and price.

WHITE GOODS

of all kinds: Embroideries, Laces, dress trimmings, handkerchiefs, figured, plain, Swiss, mull, cambric and jaconet muslins.

STAPLE DRY GOODS,

including Bleached and brown goods, checks table diapers, flannels, tickings, Manchester and Lancaster ginghams, crash and linens of all kinds.

CLOTHS, CASSIMERES,

Vestings, cottonade and linen for pants, hosiery and gloves,

BOOTS, AND SHOES

for Ladies, Men, Misses, Boys and children.

AHTS AND CAPS, GLASSWARE, QUEENSWARE, CROCKERYWARE, HARDWARE, GROCERIES,

Sugar, Molasses, Coffee, Tea, Rice, Spices, tobacco, candles, and in short, every article usually kept in a country store, at the lowest prices.

Bloomsburg, November 2, 1854.

ADMINISTRATOR'S NOTICE.

NOTICE is hereby given that letters of administration upon the estate of Daniel Mosteller, late of Maine township, Columbia county deceased, have been granted to the undersigned residing in Mifflin township, Columbia county. All persons indebted to the estate are requested to make payment without delay, and those having accounts, to present them for settlement to

AARON MOSTELLER,
Administrator.

Mifflin twp. Oct. 19 1854. 6t.

NOTICE.

Is hereby given that the account of Jacob Rishel and Michael Stecher, Committee of Michael Kinney, a Lunatic has been filed in the Court of Common Pleas of Columbia county, and will be presented for confirmation on the first Monday of December next, of which all persons interested are hereby notified.

By order of the Court.
JACOB EYERLY,
Protonotary.

Bloomsburg, November 2, 1854.

Series for 1855.

THE HOME JOURNAL.

MORRIS AND WILLS, EDITORS.

The first number of the new series will be issued on the first of January next. New subscribers can be supplied from that date; but immediate application will be necessary for such as desire to begin with the beginning. A home is hardly complete; we think we may safely venture to say, without the *Home Journal*, which, besides being a chronicle of the times, abounds in intelligence designed to enliven an American Home. Its editors (Geo. P. Morris and N. P. Willis) devote their entire time, skill and experience, to the task of giving, each week, everything worth knowing. They particularly keep an eye on all the whims and novelties of the day. The utmost pains are taken to present the facts and outlines of all news. In the literary department, we aim at sketches and readable criticism, and in our condensations of the productions of the vast newspaper world of Europe, we endeavour to avoid the tiresome and the local, and transfer to our columns the pick of English information and brilliancy, while we endeavour to select with a true sense of pure morals, true wit, and genuine humour. In addition to the above, we have made new new arrangements for a feature that is always attractive in the family journal. From several different sources we are to be supplied with the news and gossip of New-York Society. In a metropolis like ours, centre the more sparkling elements of the life of our country at large, and collision and attrition bring out much which would else be dormant. Afloat, in society gossip, is a small world, of which the ordinay newspapers make no report, and of this we think we can promise amusing photographaps. In announcing also, his usual editorial labors, we claim the privileg of leaving them to designate their own style and title as they appear. They are to be *quite different from anything which has ever been published in this journal from his pen*, and we are very sure that they will be no less attractive, to say the least. The graphic and highly-finished sketches, by "The Lady of Shallot," "Timothy Quaint" and others, will be continued. We have also new correspondents in London and Paris, who will send us much that could never reach us through foreign journals.

TERMS.—For one copy, $2, for three copies, $5; or for one copy for three years, $5—always in advance. Subscribe without delay. Address MORRIS & WILLIS,
197 Fulton street New-York.

New York, Nov. 9th 1854.

SOUTHERN MILITARY ACADEMY

LOTTERY!!

(*By Aythority of the State of Alabama,*)
Conducted on the Havana plan.

CLASS G—TO BE DRAWN 30th of Nov.
ONE PRIZE TO 20 TICKETS—AND REMEMBER,
EVERY PRIZE DRAWN!

CAPITALS.	15,000
"	5,000
"	4,000
"	3,000
"	2,000
"	1,500
"	1,100
" 5 of $1,000	5,000
In all 501 prizes, amounting to	$60,000

Tickets $10,00—Halves and quarters in proportion.

Every prize drawn at each drawing.

"Current bills of any bank received at par."

All communications strictly confidential.

SAMUEL SWAN, Agent and Manager,
Sign of the Bronze Lions
Montgomery, Alabama, June 20, 1854.

NEW GOODS, FOR FALL AND WINTER!

EVANS & APPLEMAN.

HAVE JUST received and opened an entire new and splendid assortment of

SEASONABLE GOODS

For Fall and Winter at their Brick store on Main street above Iron street, to which they invite the attention of the public. Their assortment will compare in price and quality with any to be found on this side of Philadelphia, and includes

DRY GOODS,

QUEENSWARE, HARDWARE, GLASSWARE, HATS, CAPS, BOOTS AND SHOES.

They have on hand every desirable and fashionable style of

LADIES' DRESS GOODS

Shawls, Silks, Merinoes, Delains, ginghams, prints, and every article of

House Furnishing Goods,

Sheetings, ticking, checks, &c.

Their stock is selling fast, and will be replenished every few weeks, for their motto is "small profits and quick sales."

Call and see our goods. We charge nothing for showing them, and will always take countryproduce in pay at the market prices.

Bloomsburg, October 24, 1853—f

EXECUTOR'S NOTICE.

LETTERS testamentary upon the estate of Samuel Bealer, late of Fishingcreek township, Columbia county, deceased, have been granted to Samuel Bealer, residing in Fishingcreek township, Columbia county, and J. S. Woods residing in New Columbus, Luzerne county. All persons indebted to the estate are requested to make payment without delay, and those having accounts against the decedent to present them for settlement to J. S. WOODS,
SAMUEL J. BEALER,
Executors.

Fishingcreek, Oct. 2d, 1854.

ADMINISTRATOR'S NOTICE.

NOTICE is hereby given that letters of administration upon the estate of William Hendershot, late of Madison township, Columbia county, deceased, have been granted to the undersigned residing in Franklin twp., Lycoming county. All persons having accounts against the said decedent are requested to present them for settlement, and those indebted to the estate, to make payment without delay to.

The Administrator will be at Jerseytown on the 20th and 21st of November to meet such creditors and debtors as may have business with him.

JOHN D. RUNYAN,
Administrator.

Madison twp. Oct19, 1851. 6t.

ADMINISTRATOR'S NOTICE.

NOTICE is hereby given that letters of administration upon the estate of Christian Hess, late of Benton township, Columbia county deceased, have been granted to the undersigned residing in Fairmount township, Luzerne county. All persons having accounts against the decedent are requested to present them for settlement, and those indebted to the estate to make payment without delay to

JOSHUA N. HESS,
Administrator.

Cambra,, Oct. 19, 1854, tf.

EXCHANGE NEWSPAPERS

By the hundred for sale at this office.

TO THOSE WANTING CHEAP GOODS!

McKELVY, NEAL & CO.

HAVE just received and opened their stock of merchandize for Fall and Winter sales, which comprises the LARGEST, CHEAPEST, and HANDSOMEST assortment now offered in this TOWN! Having paid great attention to the selection of their entire stock, as to price and quality, they flatter themselves that they can compete with the *cheapest*, and all those wishing to buy cheap, can save money by giving us a call. We have all kinds of Goods and Wares to supply the wants of the People. A very large lot of

LADIES DRESS GOODS,

French merinoes, wool plaids, alpacas, bombazines, de bages, poplins, parametta cloths, mohair lustres, muslin de laines, Persian cloths, Ginghams, Calicoes, &c.

WHITE GOODS OF ALL KINDS, Sleves, Collars, Spencers, handkerchiefs, flouncings, bands and trimmings, laces and edgings, bonnet ribbons, in large variety, vel vet ribbons, and braids, kid, cotton, and lisle thread gloves, mohair mitts, &c.,

All kinds of SHAWLS, broche, Bay State, Waterville, black silk, cashmere, Embroidered, &c. Also a very large assortment of cloths, cassimers, satinetts, vestings, tweeds; jeans, beaver cloths, coating velvet, &c.

BOOTS AND SHOES, OF ALL KINDS AND SIZES FOR MEN WOMAN AND CHILDREN.

We have a large assortment of Hats and Caps of latest fashions. We have also Hardware, Queensware, Cedarware, &c. Very cheap carpets, carpet bags, floor, table and carriage oil cloths, mats rugs, baskets, &c. Muslins flannels, tickings, diapers, towelings, drillings, &c., in abundance.

We invite our friends and the public generally to give us a call before purchasing elsewhere. We have bought our goods at Lowest Cash Prices and will not be undersold by anybody, or the rest of mankind.

Bloomsburg, October 28, 1855.

Simon Dreifuss & Co,

HAVE RECEIVED A NEW LOT OF

FALL AND WINTER CLOTHING

In the Exchange Block next to Swartz's Book Store. They have on hand a large and full assortment of

FROCK, DRESS, BOX, SACK, GUM AND OIL CLOTH COATS,

of all sorts and sizes, that the present enlightened age knows any thing about. Of Pants and Vests they have every color of the rainbow, besides some black, blue, grey, striped and fancy; Vests of satin, silk, buff, casimere, marseilles, linen and worsted of all fashionable cuts and colors; Working Pants and boys clothing. Also fine white, figured and striped shirts, Pocket and Neck Handkerchiefs, Stocks, Ties, Scarfs, all kinds of gentleman's dress goods; Hats, Caps, Trunks, Traveling Bags and Umbrellas; and

FOR THE LADIES

They have Undersleves, Spencers, Collars, Rigalette, Gloves, Mitts, Ladies's head-ba Handkerchiefs, &c., &c. Also Jewelry and Notions, such as Rings, Breast pins, Gold and Silver Pens and Pencils, Medallions, Vest and Fob chains, Portmonies, Spectacles, Knives Razors and a well selected assortment of Accordeons.

☞ Remember the cheap store in the "Exchange Block" opposite the Court house.

Bloomsburg, May 18th 1854. S. DREIFUSS, & Co.

New Fall and Winter Clothing.

DAVID LOWENBERG

INVITES attention to his stock of cheap and fashionable clothing at his store on Market street, two doors above the "American House," where he has a full assortment of men and boy's wearing apparel, including

FASHIONABLE DRESS COATS,

Box, sack, frock, gum and oil cloth coats of all sorts and sizes, pants of all colors, shade stripes and figure, vests, shirts, cravats, stocks, collars, handkerchiefs, gloves, suspender and fancy articles.

N. B. He will also make to order any article of clothing at very short notice and in the best manner. All his clothing is made to *wear*, and most of it is of home manufacture.

Bloomsburg, May 16th 1854—3m.

EVANS & WATSON,

No. 26 South Fourth street, have on hand a large assortment of PATENT SALAMANDER FIRE and THIEF PROOF SAFES, Bank Vaults and Iron Doors for Banks and stores.

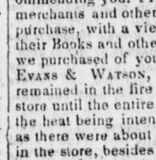

GREAT FIRE LIGHT STREET, BALTIMORE —SALAMADER SAFES —EVANS & WATSON'S TRIUMPHANT—

MESSRS. E. & T. FAIRBANKS & Co.—

Gentlemen:—We take much pleasure in recommending your FIRE PROOF SAFES to merchants and others, who may desire to purchase, with a view to the preservation of their Books and other valuables. The Safe we purchased of you, and manufactured by EVANS & WATSON, of Philadelphia, Pa., remained in the fire at the burning of our store until the entire stock was consumed, the heat being intense, as you may suppose as there were about seventy barrels of liquor in the store, besides some seventy thousand pounds of rags and ropes, and other articles of a highly combustible nature. We had the Safe opened after the fire had ceased and found our books and papers *preserved* in perfect order. No. 116 Light street wharf.

Please send as another of your best Safes, of the same size, for our future use, and oblige

R. W. W. ISAAC,
No. 91 Light street wharf, Baltimore
BALTIMORE, MD., May 17, 1854.

MESSRS E. & T. FAIRBANKS & Co.—Gentlemen:—It gives us much pleasure to bear testimony to the excellence of your Fire Proof Safes. The one I purchased of you, manufactured by Messers. Evans & Watson, Philadelphia, Pa., saved my books and valuable papers, when everything else in the house was destroyed by fire, on the morning of the 14th inst., at No. 116 Light street wharf. B. F. WILLIS.

BALTIMORE MD., May 17, 1854.

Patent Slate Refrigerators, Seal and Letter Copying Presses, Fairbanks' Platform and Counter Scales.

Sole Agency for Butterworth's, Bettley's, Yales' and Jones' Patent Powder Proof Bank Locks.

Below are the names of a few gentlemen and Public Institutors who have our Safes, in use. Hundreds more can be given:

Farmers & Mechanics Bank Philadelphia 12 Safes;
U. S. Mint, " "
U. S, Arsenal, five Safes California 3 in Philapelphia.
State Treasurer Trenton, N. J.
Penn'a. R. R. Co., Phila'd. 2 Safes.
Philadelphia Wilmington & Baltimore R. R. Co., Philadelphia.
Locust Mountain Coal & Iron Co, "
Coal Run Improvement & R. R. Co., "
Bell Garretson & Co. Bankers, Huntingdon, Pa,
Bell, Smith & Co., Bankers, Johnstown Pa,
Bryan, Gardner. &, Altoona, Pa.
Gen. A H. Wilson, Huntingdon, Pa.
McKelvy, Neal & Co.; Bloomsburgt "
Geo. Weaver, do "
Caleb Barton. do "
Philadelphia, August 31 1854-1y.

ADMINISTRATOR'S NOTICE.

NOTICE is hereby given that letters of administration upon the estate of William J. Jones, late of Locust township, Columbia county deceased, have been granted to the undersigned residing also in Locust township. All persons having accounts against the said decedent, are requested to present them for settlement. and those indebted to make payment without delay to

MICHAEL PHILLIPS,
Administrator,

Locust twp. Oct 19, 1854. tf.

Registration Certificates

For the use of clergymen, justices, physicians and other persons in registering marriages and deaths as required by the new Assembly, can be had at the office of the "Star of the North."

FRENCH TRUSSES,

WEIGHING LESS THAN 2½ OUNCES.

FOR THE CURE OF HERNIA OR RUPTURE.

ACKNOWLEDGED by the highest medical authorities of Philadelphia, incomparably superior to any other in use. Sufferers will be gratified to learn that the occasion now offers to procure not only the 'lightest and most easy,' but as durable a Truss as any other, in lieu of the cumbrous and uncomfortable article usually sold. There in no difficulty attending the fitting, and when the pad is located, it will retain its position without change.

Persons at a distance unable to call on the Subscriber can have the Truss sent to any address, or by remitting Five Dollars for the single Truss, or Ten for the double—with measure round the hips, and stating side affected. It will be exchanged to suit if not fitting, by returning it at once, unsolled

For Sale by the Importer.

CALEB H. NEEDLES,
Cor. Twelfth & Race Streets, Philadelphia.

☞ LADIES, requiring the benefit of Mechanical Supports, owing to the derangement of the Internal Organs, inducing Falling of the anomb, Vocal, Pulmonary, Dyspeptic, Nervous, and Spinal Weakness, are informed that a competent and experienced LADY will be in attendance at the Rooms (set apart for their exclusive use,) No, 114, Twelfth St., 1st door below Race.

June 27, 1854—1y.

NEW ROUTE TO PHILADELPHIA

Cattawissa, Williamsport and Erie Railroad

OPEN TO MILTON.

8½ hours between Philadelphia and Milton.

ON and after Monday, Sept. 25th, and until extension to Williamsport, passenger trains will be run every day (Sundays excepted) as follows:

Leaving Milton at 11 A. M., connecting with Reading Rail Road, at Port Clinton, arriving at Philadelphia at 7 30, P. M.

Leaving Philadelphia, at 7 30, A. M.; arrive at Milton at 4 30 P. M.

A Freight Train will leave Milton, on Monday, Wednesday & Friday, and Port Clinton on Tuesday, Thursday and Saturday, of each week.

Freight is carried to and from Philadelphia without transhipment, from Reading Rail Road Freight Depot corner of Broad and Cherry streets.

T. McKISSOCK,

Sept. 28, 1854—tf.

NEW GRIST-MILL AT MILL GROVE!

THE subscriber has refitted his Grist-Mill at Mill Grove, near Light Street, Columbia county, and is ready the do any and all kinds of grinding. He has three run of stones, and the Mill will work to general satisfaction. A competent miller has has charge of the establishment, and the patronage of the public is respectfully solicited.

THOMAS TRENCH.

Mill Grove, Sept. 9, 1854.

ADMINISTRATOR'S NOTICE.

NOTICE is hereby given that letters of administration upon the estate of Daniel Shive, late of Bloomsburg, Columbia county, deceased, have been granted to the undersigned, residing in Bloomsburg. All persons having accounts against the estate are requested to present them for settlement, and those indebted to make payment without delay to SIMON C. SHIVE,
Administrator.

Bloomsburg, Oct. 9th, 1854—6t.

BRADY & BROWN'S EAGLE HOTEL,

No. 139 North Third Street, above
PHILADELPHIA.

SAMUEL A. BRADY. GEORGE H.

[June 8th 1854-1

Register's Notice.

NOTICE is hereby given, to all legatees, creditors and other persons interested in the estates of the respective decedents and minors, that the following administration and guardian accounts have been filed in the office of the Register of the county of Columbia, and will be presented for confirmation and allowance to the Orphans' Court, to be held at Bloomsburg, in and for the County aforesaid, on Wednesday the 6th day of December next, at 2 o'clock, P. M.

1. The account of Hiram Philips, Administrator of Enoch Creveling, late of Bloom township, deceased, filed by Harry Hollinshead, Administrator, of the said Hiram Philips, now dec'd.
2. The account of George Hughes, trustee to sell the Real Estate of Jane Clark, late of Cattawissa, dec'd.
3. The Supplementary account of Alexander Best and William Forsythe, Adm'rs. *de bonis non cum t estamento annexo* of Jane Laughead, late of Danville, dec'd.
4. The first and final account of William Hoffman and John Hill, Executors of John Hoffman, late of Briarcreek township, dec'd.
5. The account of John M. Fister, Administrator with the Will annexed of Henry Irwin, late of Cattawissa township, dec'd.;
6. The final account of James Simington, Adm'r., of the estate of William B. Hendrickson, dec'd.
7. The account of Michael, Josiah and Peter Rittenhouse, Ex'rs, of Cornelius Rittenhouse, late of Beaver township, dec'd.
8. The final account of William Abbott, Guardian of Martha, Benjamin, Margaret & Mary Abbott, minor children of William & Salinda Abbott, dec'd.
9. The first and final account of James Wright, Adm'r., of William Wright, late of Danville, dec'd.
10. The first and final account of Michael Fry, Ex'r., of Aaron Fry, late of Mifflin township, dec'd.
11. The account of William Mather, Ex'r., of Daniel Shultz, late of Greenwood township, dec'd.
12. The account of John Robison and Isaiah S. Melick, Adm'rs, of the Estate of William McEntire, late of Bloom township, Columbia county, dec'd.
13. The account of Daniel Keiffer, Guardian of the persons and Estates of Henry Miller and Lydia Miller, minor children of Henry Miller, late of Maine township, Col co. dec'd.
14. The account of Samuel Ludwig, Guardian of the persons and estates of Samuel, Marietta, Rosabella and William Ritter, minor children of William Ritter, late of Bloom township, Columbia co., dec'd.

JESSE G CLARK, *Register.*

REGISTER'S OFFICE,
Bloomsburg, Nov. 8, 1854.

KAY & BROTHER,

LAW PUBLISHERS AND BOOK SELLERS,

WHOLESALE AND RETAIL,

193 *Market Street, three doors below Fifth,*

PHILADELPHIA,

RESPECTFULLY announce to the Profession and Students at Law, that they keep always on hand a well selected stock of Law Books, comprising the best Treatises extant in every department of law, which they will sell sell as cheap, if not cheaper, than any other house in this city or New York. Being the publishers of several valuable works, they are possessed of such facilities in obtaining their stock as to enable them to sell their books at very low prices.

KAY & BROTHER have the agency for the sale of *Harris' Pennsylvania State Reports*, for the eastern counties of the State.

KAY & BROTHER, PUBLISH

1. Purdon's Digest of the Laws of Pennsylvania, from 1700 to 1853, by Stroud and Brightly, new and 8th edition, in one convenient volume, 8vo. Price $5.00.
2. Sergeant & Rawle's Supreme Court Reports, 17 vols.
3. Penrose & Watt's Supreme Court Reports, 3 vols.
4. Watts' do do 10 vols.
5. " & Sergeants' do do 9 vols,
6. Harris' State Reports, 8 vols
7. Brightly's Nisi Prius Reports, 1 vol.
8. Miles' Reports of the District Court of Philadelphia, 2 vols.
9. Baldwins' U. S. Circuit Court Reports, 1 vol.
10. Chief Justice Marshall's Circuit Court Decisions, 2 vols.
11. Sergeant on the Land Laws, of Penn'a, 1 vol.
12. Sergeant on Foreign Attachment in Penn'a, 1 vol.
13. Sergeant on the Lien Law of Penn'a, 1 vol.
14. Duane on the Law of Landlord & Tenant, 1 vol.
15. Duane on the Road Laws in Penn'a, 1 vol.
16. Brightly on the Law of Costs, 1 vol.
17. Graydon's Forms—new and 4th edition, 1 vol.
18. Hood on the Law of Executors, 1 vol.
19. Roberts' Digest of British statutes in force in Pennsylvania—2d edition, 1 vol.
20. Smith & Reed's Laws of Pennsylvania, commencing 14th Oct. 1700, 10vols—The 8th, 9th and 10th volumes sold separately.
21. Pamphlet Laws.—The complete acts of the General Assembly of Pennsylvania, from the year 1800 to the present time, in 41 vols. Complete sets, of the Pamphlet Laws are very scarce.
22. Wharton's American Criminal Law and 2d edition, 1 vol.
23. Wharton's Precedents of Indictments, 1 vol.
24. Morris on the Law of Replevin in the United States, 1 vol.
25. Binns' Justice—new and 5th edition, 1852—By F. C. Brightly Esq.—1 vol.
26. Troubat on the Law of Limited Partnership in the United States, 1 vol.
27. Troubat and Halys' Practice, new and third edition In 2 thick volumes 8 vo, of over 1700 pages.
28. Brightly's Purdon's Annual Digest for 1854, price 50 cents.

IN PREPARATION:

Wharton and Stille's American Medical Jurisprudence, 1 vol. royal 8 vo.
Wharton on the American Law of Homicide, with Reports of Cases, 1 vol. royal 8vo.
Burton's Compendium of the Law of Real Property, with coplous American Annotations, 1 vol. royal 8vo.
A new Digest of the Laws of the United States, on the plan of Purdon's Digest of 1853, 1 vol. imperial 8 vo.
Sergeants' Mechanics' Lien Law, new edition.
The Pennsylvania Form Book

☞ See Kay & Brother's Catalogue of Law Publications for particulars.

☞ Orders or letters of inquiry from the country promptly attended to

August 17th, 1854.

Just