Columbia Democrat.

ALEM B. TATE, LOCAL EDITOR.

Bloomsburg, October 24, 1857.

RELIGIOUS NOTICES.

Divine services will be held in Bloomsburg, to-morrow, (Sunday, Oct. 24th,) at the following Churches:

Presbyterian Church.—Rev. D. J. Walles.—Service at 10 o'clock, A. M.

Episcopal Church.—Rev. H. Tullidge. Services at 10½ o'clock, A. M., and at early candle-light in the evening.

Methodist Church.—Service at 3 o'clock, P. M., in the Court House,

Lutheran Church.—Rev. R. A. Sharretts. Service at 10 o'clock, A. M.

☞ Workmen have been engaged, during the past week, in erecting the Town Clock, on the belfry of the Court House.

☞ The *thing* that exhibited in the Academy, in this place, on Tuesday evening last, was a regular humbug.

☞ On Tuesday last, we were visited with the first snow-storm of the season.—In the evening it fell to the depth of near one inch, in Bloomsburg.

☞ The Election is over, and we are glad of it. We shall now resume the publication of a moral, literary and family paper.

☞ The second year of the Columbus Male and Female Academy, commenced on last Wednesday, under the charge of Prof. H. D. Walker, A. M.

☞ We issue the Columbia Democrat, one day ahead of time, in order to give the hands employed in our office, an opportunity to visit the Fair.

☞ Summer is past and cold bleak winter is at hand. We would therefore say prepare for the chap by calling at the stove ware room of Mr. A. M. Rupert and purchase one of his excellent stoves. He has all sizes and patterns—prices to suit the times.

☞ Mr. T. W. Kabler, has moved his Sky-Light Ambrotype Wagon, to Bloomsburg, with the intention of giving our citizens an opportunity, "to secure the shadow ere the substance fades." His stay in this place is limited, and therefore all who wish a sky light Ambrotype, should call soon. He intends cl sing up business for the winter, and will dispose of his pictures for the low price of 75 cents a piece.

☞ In ordinary times the "marriages" and "deaths" in the newspapers numerically about balance each other. Of late, however, the former have grown small by degrees and beautifully less—but death about holds his own in spite of the pressure. The truth is wives in these days of silks and satins, flounces, humbugs and hoops, are come to be a luxury beyond the reach of a common man's means, and hence like most other luxuries, they must be dispensed with.

☞ The Columbia County Agricultural Fair, which was held in this place on Thursday and Friday, of this week, was well attended. The exhibition of stock was of the first quality, and a very large number entered for competition and exhibition.—The mechanical and agricultural implements were well represented—as was also the Ladies Department. There were quite a number of fine specimens of Fruit, &c., exhibited.

☞ An opportunity is now extended to all those, who wish an Ambrotype of the first class, to call upon our friend, Mr. G. W. Wagner, in the Exchange Block, Bloomsburg. His pictures for durability and life-life are not to be excelled. We understand that Mr. W., will remain with us, but a few days longer, and we would advise those who wish an excellent picture to call soon. His prices are very reasonable, being from 75 cents up to Five Dollars.

☞ We have just examined a couple of Carriages, manufactured at the Carriage Establishment of Mr. S. A. Wilson, who intends exhibiting them, at the Columbia County Agricultural Fair, and for which, we have no doubt a premium will be awarded. The workmanship executed upon these Carriages, far excells anything of the kind that we have ever seen. The painting and striping, executed by Wm. Sands, a master-workman of Philadelphia, is of itself a sight, worthy of a sight from the near-sighted. The Trimming, executed by Messrs. Beishler & Fisher, shows conclusively that the hand of work-men have been upon them.

☞ The news of Bank failures, old and reliable firms smashing, railroads having sheriff's sales, individuals 'bustin' up,' and all sorts of dire calamities in the financial circles are chasing each other over the telegraph wires as hard as they can, and busy fingers are putting them in type, the swift steam presses are rolling out the papers with the news, and the iron horse conveying them hither; but still

Notwithstanding this confusion,
And this terrible commotion,
In the great financial circles,

we will send the "Columbia Democrat," to subscribers at the usual rates.

Special Notice.

☞ READ! READ!! YE AFFLICTED, READ!!! H. T. Helmbold offers to the afflicted his Genuine Preparation, Fluid Extract Buchu, which has accomplished the most extraordinary cures of all other similar remedies. Read the advertisement in another column, headed "Helmbold's Genuine Preparation."

☞ *The Five Per Cent. Saving Fund* of the National safety Company, Walnut street, southwest corner of Third street, Philadelphia, now has nearly One Million and a Half of Dollar all in Real Estate, Mortages, Ground Rents, and other first class securities, to the benefit to depositors.

☞ THOMAS W. MATTSON, Received the Prize Medal at the World's Fair in London, 1851, for TRUNKS, CARPET BAGS, Boots, shoes and Gums.—Great inducements are now offered to purchasers of the above articles. This is much the largest stock of trunks, Carpet Bags, Valices, &c., in Philadelphia very cheap, or cash. Manufactories: 130 Market Street, S. W. corner, and 128 Market street, S. E. corner of Fourth.

☞ A COOL REFLECTION.—"For every mile that we leave the surface of our earth, the temperature falls five degrees. At forty five miles' distance from the globe we get beyond the atmosphere, and enter strictly speaking, into the regions of space, whose temperature is 225 degrees below zero, and here cold reigns in all parts." The gentleman who went "beyond the atmosphere," and held the thermometer in the "regions of space," has since his return declared that the next coolest thing is, a suit of those light, elegant and graceful summer clothes, which have rendered the fashionable Emporium of Granville Stokes, No. 607, late 209 Chestnut street, famous on this territorial orb.

☞ WHITE TEETH, PERFUMED BREATH AND BEAUTIFUL COMPLEXION—can be acquired by using the "*Balm of a Thousand Flowers.*" What lady or gentleman would remain under the curse of a disagreeable breath, when by using the "Balm of a Thousand Flowers" as a dentrifice, would not only render it sweet, but leave the teeth white as alaster! Many persons do not know their breath is bad, and the subject is so delicate that their friends will never mention it. Beware of counterfeits. Be sure each bottle is signed

FETRIDGE & CO., N. Y.

☞ WORTH REMEMBERING.—Sarsaparilla, or the extract thereof, is a favorite prescription with many of our best physicians, and at this season largely used to purify the blood, and strengthen the constitution. The preparation manufactured by Mr. Hurley, of Louisville, Ky., is universally admitted superior to any that has for years been offerred to the public, and the large and increasing demand fully justifies the assertion. It is used with decided advantage in Scrofula, Dyspepsia, Liver Complaint, Bronchitis, Cutaneous disease, and all affections arising from an impure or weakened condition of the blood. Let no one be deceived into using anything.

☞ A MASTER-PIECE OUTDONE.—We have until lately supposed Ayer's Cherry Pectoral was the Ultima Thule in its line, and that nothing had been or would be invented which could surpass it in its fine points of excellence as a medicine. But we are confidently assured by those competent to judge on the subject, that Dr. Ayer's new Pills excel in high medical artistry even that widely celebrated embodiment of his skill.—He has succeeded in making them not only pleasant to take but powerful to cure the large class of complaints which require a purgative remedy.—*Lancaster Argus, Ky.*

LETTER FROM A WELL KNOWN PHYSICIAN.

Haverhill, Mass., June 1, 1856.

S. W. Fowle & Co.—*Gentlemen*—While suffering from Dyspepsia some years since, and trying almost everything for its removal without any benefit, I was accidentally led to make use of the "*Oxygenated Bitters,*" and after a short trial of them, found my health improving, and in time *my disease radically removed.* Since then I have used them in my practice, and generally with good success. I know of no medicine so well adapted to the cure of Dyspepsia, in many of its aggravated forms. I have seen the most stubborn cases, which had resisted almost all the preparations commonly used for Indigestion, yield as by magic upon the administration of a few doses of these Bitters. Such results have increased my confidence in their medicinal powers, and strengthened my convictions of their superiority over all other instrumentalities, in the treatment of the complaints for which they are recommended.

I would certainly advise those troubled with Dyspepsia, to use the Bitters, and I am confident all who do so, will reap great benefit if there is nothing to contra indicate their use.

A. R. PORTER, M. D.

EQUALITY TO ALL!

UNIFORMITY OF PRICES!—A New Feature in Business. *Every one his own Salesmen!*

JONES & CO.,

Of the Crescent One Price Clothing Store, No. 200 Market street, above Sixth, Philadelphia.

In addition to having the largest, most varied and fashionable stock of Clothing in Philadelphia, made expressly for retail sales, have constituted every one his own salesman, by having marked in figures, on each article the very lowest price it can be sold for they cannot possibly vary—all must buy alik

The goods are well sponged and prepared, and great pains taken with the making so that all can buy with the full assurance of getting a good article at the very lowest price. Also a large stock of piece goods on hand, of the latest style and best qualities, which will be made to order, in the most fashionable and best manner, 25 per cent. below credit prices.

Remember the Crescent, in Market, above Sixth Street, No 200.

JONES & CO.

☞ $1,000 REWARD WILL BE PAID FOR ANY Medicine that will excel PRATT & BUTCHER'S MAGIC OIL for the following diseases:—Rheumatism, Neuralgia, Spinal Affections, Contracted Joints, Cholic Pains, Pains in the Side or Back, Headache, Toothache, Sprains Sore Throat, Cuts, Bruises, Burns, and all diseases of the Skin, Muscles and the Glands. None genuine without the signature of "Pratt & Butcher" attached to each label. Principal office, 298 Washington street, Brooklyn, New York. Sold by G. M. HAGENBUCH, Druggist, Bloomsburg.

☞ This is to certify that I have made but one application of the Magic Oil on my fingers which have been drawn from contraction of the cords, brought on by rheumatism. It was of seventeen months standing, and I am now entirely cured. I cheerfully recommend it to all afflicted likewise.

J. M. FINBROOK.
72 Locust street, Harrisburg.

August 1, 1857

☞ A CARD TO THE LADIES.—Dr. Duponco's Golden French Pills *are infallible in removing stoppages or irregularities of the menses.*

These Pills are nothing new, but have been used by the Doctor for many years, both in France and America, with unparalleled success in every case; and he is urged by many thousand ladies who have used them, to make the Pills public, for the alleviation of those suffering from any irregularities whatever, as well as a preventive to those ladies whose health will not permit an increase of family.

Pregnant females, or those supposing themselves so are cautioned against using these Pills, as the proprietor assumes no responsibility after the above admonition, although their mildness would prevent any injury to health; otherwise, these Pills are recommended.

Directions accompany each box. Price $1. Sold wholesale and retail, by

GEORGE M. HAGENBUCH,
General Agent, Bloomsburg, Pa.

He will supply the trade at the proprietor's prices, and send the Pills to ladies (*confidentially*) by mail on receipt of $1 through the Bloomsburg Post Office.

ONE PRICE ONLY!

LIPPINCOTT & HUNTER'S Clothing Warehouse, South West corner of Fourth and Market streets, Philadelphia. *The only One Price Clothing Store in America*

Cash purchasers of Men's or boy's Clothing, at wholesale and retail, can here, make their selection from an immense stock of fashionably cut and well made clothing, got up with a view to gain satisfaction to all, and at the very lowest possible selling price s marked in plain figures on every garment, all buy at the same price, and whether they are judges of goods or not, they cannot be decieved. One uniform low price to ask and take, suits everybody, while the usual mode of asking two prices, and taking all that can be got, suits nobody, and cheats three-fourths; for instance a man asks $15 for a coat, and afterwards agrees to take $10, and it is equally certain that he would have taken $15, if he could have got it, and thus actually cheat he purchaser out of five dollars. To remedy this evil and establish confidence in the trade, LIPPINCOTT & CO., fi a uniform below price on all their goods, (very much b low the usual rates,) and will never vary one cent under any circumstances.

☞ CALL AND SEE ☜

At the South West corner of Fourth and Market street Philadelphia.

PUBLC SALE
—OF—
Valuable Real Estate.

IN pursuance of an Order of the Orphans' Court of Columbia county, on *Saturday, the 24th day of October next, and the several days below mentioned,*

At 10 o'clock in the forenoon, William Snyder and Daniel Snyder, Jr., Administrators, &c., of Daniel Snyder, late of Bloom township, in said county, deceased, will expose to sale, by

PUBLIC VENDUE,

Upon the several premises, the following described

Real Estate,

TO WIT:—

On Saturday, October 24th,

A Certain Tract of Land, situate in Madison township, adjoining lands late of Jacob Girton, deceased, on the North; John Heller and Matthias A. Moore on the South and West; Peter Heller and others on the East, containing

ONE HUNDRED & SIXTY-THREE

Acres and Six Perches, strict measure.

Also,

On Monday, October 26th,

A Certain House and Lot of Ground,

situate in the town of Bloomsburg, lying on the south side of Second street of said town, adjoining a lot of Jacob Deiterick, on the South; Andrew Sollider, on the East; an alley on the South containing fifty feet in front and in depth 124 feet.

Also,

A Certain House and Lot of Ground,

situate in Bloomsburg, lying on the South side of Third street of said town, adjoining the Presbyterian burying ground on the Southwest; an alley on the South; Dr. John Ramsey on the East, and Third street of said town, on the West containing in front fifty-three feet, and in depth two hundred and two feet.

Also,

The undivided third part of a Certain

House and Lot of Ground, situate in Bloomsburg, lying on the west side of first street of said town, adjoining a lot of Hurley & Cathcart on the east, land belonging to the Bloomsburg Railroad Iron Company on the West, and a lot of Hurley & Cathcart on the South and West, and first street of the town of Bloomsburg on the South, containing in front, fifty-one feet and in depth one hundred and seventy-two feet

Also,

A Certain Lot of Ground, situate in Scott township, adjoining lands of George Kressler and others on the North; lands of the Bloomsburg Railroad Iron Company and others on the South, containing

SEVEN ACRES

and One Hundred and Twenty-Nine Perches, neat measure.

Also.

On Tuesday, October 27th,

The undivided half part of a Certain Tract or Lot of Ground, situate in Cattawissa township, county aforesaid, bounded on the North by the river Susquehanna, other lands of said deceased, and Joseph W. Hendershot, on the South, and lands of Daniel Shuman, on the East and West, containing

FORTY-THREE ACRES

and Thirty-Four Perches, strict measure.

Also,

The undivided half part of a Certain Tract or Lot of Land, situate in Cattawissa township, aforesaid, adjoining lands of Daniel Shuman and Elias Krum, on the North; and the last above described tract on the east, and the river Susquehanna on the South, containing

FOURTEEN ACRES

and Four Perches of Land, strict measure.

Also.

On Wednesday, October 28th,

A Certain House and Lot of Ground,

situate in Orangeville, Orange township, adjoining a lot of Widow Martz, on the West; a lot of Widow Herring, on the East; Samuel Achenbach, on the South, and Market street of said town, on the North, containing

THIRTY PERCHES OF LAND.

Late the Estate of said deceased, situate in the townships and county aforesaid.

JACOB EYERLY,
Clerk.

CONDITIONS.

The foregoing valuable property will be sold upon the following conditions:—The share of the widow in the several premises to remain in the hands of the purchasers during her natural life, the interest thereof to be annually and regularly paid to her by the purchasers, their heirs and assigns holding the property, and at her decease her share of the purchase money to be paid to the persons legally entitled thereto, ten per cent. off the two thirds of the purchase money to be paid on the day of sale, one half of the half of the two thirds on the first day of April next, and the remainder on the first day of April, A. D., 1859, with interest from the 1st day of April, A. D., 1858.

Said sale to be continued from day to day, until all the above described lands are sold.

WILLIAM SNYDER,
DANIEL SNYDER, Jr., } *Adm's.*

Bloomsburg, Sept. 26, 1857—5t

HOVER'S LIQUID HAIR DYE.

THIS HAIR DYE needs only a trial to satisfy all of its perfection as a Dye, and the following testimonial from that eminent Analytic Chemist Professor Booth, of the U. S. Mint, will only confirm what thousands have previously borne testimony to.

"*Laboratory for Practical Chemistry,*
St. Stephen's Place, Philada.

Being well acquainted with the substances composing Hover's Liquid Hair Dye, I am satisfied that by following the simple directions given for its use, it will not injure the Hair or Skin, but will give a natural and durable color to the hair.

JAMES C. BOOTH,
Analytic Chemist.

Aug 29, 1857

HOVER'S WRITING INKS,

INCLUDING HOVER'S FLUID and HOVER'S INDELIBLE INKS, are too well known and introduced to require any additional testimony of their character. The sales have been increasing since their first introduction, giving evidence that the articles truly possess that intrinsic merit claimed as first for them by the manufacturer.

Orders addressed to the Manufact r, No. 416 Race street, above Fourth, (old No. 144,) Philadelphia, will re ce prompt attention.

JOSEPH E. HOVER,
Manufacturer.

Aug 29, 1857—1y

FALL ARRIVAL.

CLOTHING.

THE undersigned, grateful for past patronage, respectfully informs his customers and the public generally, that he has just received from the Eastern cities, the largest and most select stock of

FALL AND WINTER CLOTHING,

That has yet been opened in Bloomsburg, to which he invites the attention of his friends, and assures them that they are offered for sale at great bargains. His Stock comprises a large assortment of

Gentlemen's Wearing Apparel,

Consisting of FASHIONABLE DRESS COATS, of every description; Pants, Vests, Shirts, Cravats, Stocks, Cotton Handkerchiefs, Gloves, Suspenders, &c.

Gold Watches and Jewelry,

Of every description, fine and cheap.

N. B.—Remember "*Lowenberg's Cheap Emporium.*"—Call and see. No charge for examining Goods.

DAVID LOWENBERG.

Bloomsburg, Aug 22, 1857

☞ A PHYSICIAN'S LEGACY TO YOUNG MEN.

"The glory of a young man
Is his strength."

(*From the Sunday Dispatch, New York, Aug. 24, 1857.*)

Our readers are aware that we seldom, if ever, recommend any medical publication, if not endorsed by the very highest authority. As such an instance we may mention Dr. Culverwell's *new publication on Nervous Debility* and other *weaknesses*, the result of early indiscretion. It is a small but valuable pamphlet.—His preparations the "Regenerator" and "Nervine" are now considered the sole and only effectual remedies extant for the complaints referred to.

Dr. Culverwell's Seminal Regenerator and Royal Nervine, the sovereign remedies for Seminal Weakness, Sexual Debility, Impotency, Involuntary Emissions, Piles, &c., are for sale by most of the leading Druggists in the country.

Dr. C.'s Pamphlet, as above, containing full advices for the cure of Spermatorrhea, &c., can be had in a secure envelope, by enclosing a stamp to

Dr. CHARLES J. C. KLINE,
1st Avenue, corner 19th Street, New York, Post Box No. 4586.

Sept 26, 1857. [June 15, 1857.

WILLIAM J. BEIDLEMAN,

Saddle and Harness

MANUFACTURER.

Bloomsburg, Aug. 15, 1857.

EXTRA O. 1 MACKEREL for sale at
HARTMAN'S.

COLUMBIA COUNTY

AGRICULTURAL SOCIETY,

WILL HOLD THEIR SECOND

ANNUAL EXHIBITION, AT BLOOMSBURG, ON THURSDAY & FRIDAY, October 22 & 23, 1857.

Premiums to be Awarded as follows:

NO. 1—HORSES.

Best p'r carriage horses	4 00	B't single carriage horse	2 00
Second best	3 00	Second best	1 00
Best pair Draft Horses	00	Best Colt, 3 years old	2 00
Second best	1 50	Second best "	1 00
Best Stallion	3 00	Best Colt, 2 years old	2 00
Second best	1 50	Second best "	1 00
Best brood Mare	3 00	Best Colt, 1 year old	2 00
Second best	1 50	Second best "	1 00

Committee.—John K. Eves, of Greenwood, Veniah Reese, of Hemlock, Henry F. Melick, of Scott, R. B. Arthur, of Bloom, and Elias Kline, of Scott.

NO. 2—OXEN, CATTLE, &c.

Best Bull 3 yrs & upward	2 00	2d best	1 00
2d best	1 00	Best Heifer, 1 to 2 years	1 00
Best Fat Steer	1 00	2d best	50
Best yoke Oxen, 3 years and upward	3 00	Best bull calf under 1 yr	1 00
		2d best " "	50
2d best	1 50	Best heifer calf "	1 00
Best Milch Cow	2 00	2d best " "	50

Committee.—Neal M'Coy, of Madison, Geo Weaver, of Bloomsburg, Daniel Kreigh, of Catawissa, Andrew Freas and Jacob Hill, of Centre.

NO. 3—SHEEP.

Best Buck	1 00	Best 2 Fat Weathers	1 00
2d best	50	2d best	50
Best 2 Ewe Sheep	1 00	Best p'r lambs, un'r 1 yr	1 00
2d best	50	2d best	50

Committee.—Daniel Melick, of Scott, Isaac Hess, of Centre, and Michael C. Vance, of Orange.

NO. 4—SWINE.

Best Boar	1 00	Best lot Pigs, 6 or more,	
2d best	50	2 to 10 weeks old	1 00
Best Sow	1 00	2d best	50
2d best	50	Best Pigs, not over 6mo	1 00
Best Fat Pig	1 00	2d best	50

Committee.—Wm. Rote, of Greenwood, Nehemiah Reece, of Centre, Thomas M'Henry, of Orange, Joseph Mouser, of Montour, and Henry Hollingshead, of Catawissa.

NO. 5—DOGS.

Best Newfoundland Dog	50
" Shepherd Dog	50
" Terrier Dog	50

Committee.—Peter Billmeyer, Thomas Dallman and I. W. Boone, all of Bloom.

NO. 6—POULTRY.

Best pair Shanghais	50	Best pair Ducks	50
Chittagongs	50	Turkeys	50
Cochin China	50	Geese	50
Polish	50	Best and greatest variety	
Bantam	50	Fowls of any kind,	1 00
Dorking	50		

Committee.—Silas E. Fowler, of Scott, Seth B. Bowman, of Briarcreek, and Alfred Howell, of Orange.

NO. 7—GRAIN AND GRASS SEEDS.

Best Bushel of White Wheat	2 00
do Mediterranean	2 00
do Rye	1 00
do Corn Ears (Gourd)	50
do do (Yellow)	50
do do (White)	50
do Oats	50
do Buckwheat	50
do ½ bushel Clover Seed	1 00
do ¼ bushel Timothy Seed	50

Committee.—George Yost, of Montour, James Emmett, of Hemlock, John Hartman, of Catawissa, Reeze M. Eck, of Briarcreek, and Mordecia Hicks, of Centre.

NO. 8—GREEN AN DRIED FRUIT, WINES, &c.

Best ½ bushel Winter Apples	50
Best ½ bushel Fall Apples	50
Best specimen Pears	50
do Plums	50
do Peaches	50
do Quinces	50
do Cranberries	50
do Grapes	50
Best display of different kinds of Fruits	50
Best peck of Dried Apples	50
do do Peaches	50
Best 4 quarts Dried Cherries	50
do do [Stoned]	50
Best 1 quart Dried Huckelberries	25
Best sample Current Wines,	50

Committee.—John A. Funston, of Madison, Reuben Bomboy, of Hemlock, and Albert Hunter, of Pine.

NO. 9—VEGETABLES.

B't bush Mercer Potatoes	50	Best dozen Carrots	50
do Common	50	Best dozen Parsnips	50
Best ½ bushel sweet "	50	Best ½ bushel Onions	50
Best sample Beans	50	Best 3 Squashes	50
do Peas	50	Best Sample Celery	50
Best ½ doz h'ds Cabbage	50	Best Peck Tomatoes	50
Best 2 Pumpkins	50	Best Sample Chinese	
Best dozen Beets	50	Sugar Cane	50
Best ½ bush Turnips	50		

Committee.—J. Deitrick, of Montour, Samuel Eck, of Roaringcreek, and John Harner, of Locust.

NO. 10—HOM AND DAIRY PRODUCTS.

Best Butter, 1 pound and upward	50	Best specimen Pickles	50
		do Preserves	50
Best Cake Cheese, not less than 10 lbs.	50	Best Quart Applebutter	50
		Best Jar Strained Honey	50
Best Loaf Wheat Bread	50	Best Sample Honey Comb	
do Rye Bread	50	not less than 5 lbs.	50
Best Sponge Cake	50	Best cured Ham	50
Best Pound Cake	50	Best Sample Hard Soap	50
Best Fruit Cake	50	do Soft Soap	50
Best Spec'n Fruit Jelly	50		

Committee.—Mrs. L. L. Tate, Miss Mary Painter, Mrs. H. C. Hower, John G. Freeze, Esq. and A Madison, all of Bloom.

NO. 11—HOME AND HOUSEHOLD MANUFACTURE

Best piece Cloth, 5 yds or more	200	Best pair Linen Sheets	50
		do Pilow Cases	50
Best Quilt	1 00	Best Shirt	50
Best Counterp	1 00	Best Under Shirt	50
Best Pair Blankets	1 00	Best pair Yarn Hose	50
Best Sample Carpet 5		do Mittens	25
yards and more	1 00	do Gloves	50
Best Coverlet	1 00		

Committee.—Jesse Coleman, of Orange, Barnard Rupert, of Bloom, Mrs. James Ralston, of Irondale, Mrs. Peter Ent, of Light Street, and Miss Harriet Hasman, of Centre

NO. 12—LADIES' WORK AND FLOWERS.

Best Fancy Table Cover	50	Best display Bead Work	50
do Chair Cover,	50	do Crotchet Work	50
Best Sample Lamp or		do Fancy Knitting	50
Vase Mat	50	do Embroidery	50
Best Shirt Collars and		do Natural Flowers	50
Bosoms	50	do Artificial "	50
		do Wax Fruit, &c.	50

Committee.—Mrs. Wm Goodrich, Mrs. I. W. Hartman, Mrs. Morris Van Buskirk, Mrs. Morris Sloan, and Mrs I. W. M'Kelvy, all of Bloom

NO. 13—FLOUR.

Best Sample Wheat Flour, 50 lbs. or more	1 00
do Rye "	50
do Buckwheat "	50
do Corn "	50

Committee.—John Leggott, of Pine, Jacob Melick, Jr., of Scott, and J. K. Sharpless, of Catawissa.

NO. 14—AGRICULTURAL IMPLEMENTS.

Best Plow	2 00	Best Thrash'g Machine	2 00
2d best	1 00	Best Separator & Straw	
Best Cultivator	1 00	Binder	1 00
2d best	50	B't Hay & Straw Cutter	1 00
Best Harrow	1 00	Best Corn Sheller	1 00
Best Roller	1 00	Best Fanning Mill	1 00
Best Side Hill Plow	1 00	Best Stump Machine	1 00
Best Corn Planter	1 00	Best & most numerous	
Best Horse Rake	1 00	collection of Agricul-	
Best Grain Cradle	1 00	tural Implements	2 00

Committee.—Judah Boone, of Bloom, Wm. H. Woodin, of Berwick, and Elias Deitrich, of Montour.

NO. 15—WAGONS AND CARRIAGES.

Best 2 horse Wagon	2 00	2d best	1 00
2d best	1 00	Best Open Buggy	1 00
Best 2 horse Carriage	2 00	Best Sleigh	1 00
2d best	1 00	Best 2 horse Sled	1 00
Best 1 horse Carriage	2 00	Best spring truck wagon	1 00

Committee.—Jacob Arwine, of Montour, Samuel Kisner, of Madison, and Isaac Krider, of Briarcreek.

NO. 16—MANUFACTURED ARTICLES.

1st Division.

Best Specimen Cabinet Work	2 00
Best Double Sett Carriage Harness	2 00
Best Single Sett do	1 00
Best Wagon Harness	1 50
Best 2 Calf Skins finished	1 00
Best 2 Kip Skins do	1 00
Best 2 Sides Harness Leather	1 00
do Sole Leather	1 00
do Upper Leather	1 00
Best pair Horse Shoes	1 00
Best Grubbing Hoe	50
Best ½ doz Fancy Chairs	1 00
Best Dress Coat	1 00
Best Vest	50
Best pair Thick Boots	50
do Calf Skin Boots	1 00
do Ladies' Kid Shoes	50

Committee.—B. P. Fortner, of Franklin, P. Beaver, of Catawissa, Joseph Conner, of Centre, Joseph Correll, of Hemlock, and Joseph Hicks, of Briarcreek.

NO. 17—MANUFACTURED ARTICLES.

2d Division.

Best Churn	50
Best Cheese Press	50
Best Washing Machine	50
Best Sausage Cutter	50
Best display of Cooper Ware	50
Best 3 Corn Baskets	50
Best 3 Hand Baskets	50
Best Bee Hive	50
Best Parlor Stove	00
Best Cooking Stove and Trimmings	1 00
Best Greatest Variety Tin Ware	1 50
Best Specimen Wood and Iron Fence	1 00
Best Gate for Barn and Field Use	1 00
Best ½ doz Corn Brooms	50
Best sample 1 doz Brick	50
do Pig Metal	50

Committee.—John Keifer, of Catawissa, Jacob Kastenboder, of Franklin, and Iram Derr, of Jackson.

NO. 18—MANUFACTURED ARTICLES.

3d Division.

Best and largest variety of Dental Work	2 00
do do Marble do	2 00
do do Edge Tools	1 00
do do Earthen Ware	[illegible]

Committee.—Dr. A. P. Heller, of Greenwood, Dr H. Fox, of Locust, Dr. J. A. Wilson, of Berwick, Josiah Smith, of Scott, and Dr J. K. Robbins of Catawissa.

NO. 19—DOMESTIC SUGARS, &c.

Best 2 pounds Sugar from China Sugar Cane	50
do Maple Sugar	50
Best Quart Syrup from China S. C.	50
do do Maple	50

Committee.—Martin Rupert, of Bloom, Wm. Fisher, of Orange, James Kester, of Scott, Mrs. Thomas Creveling, of Scott, and Mrs. John K. Grotz of Bloom.

NO. 20—PLOWING MATCH.

Best plowing, regard being had to the skill of workmen and discipline of teams, and execution of the work, as well as time occupied 2 00
2d best 1 00

Committee.—Jacob Demott of Madison, Hiram Kline of Fishingcreek, and Eli Mendenhall of Benton.

DISCRETIONARY PREMIUMS.

Committee.—Lawson Rogers of Benton, Alinas Cole of Sugarloaf, Thomas E. Eves of Greenwood, Lewis Schuyler of Madison, and Wm. Mather of Greenwood.

INSTRUCTIONS TO COMMITTEES.

1. The Committees will have discretionary power to withhold the premiums if the article exhibited is not worthy a premium.

2. The Committee on Discretionary premiums will award such premiums as they may think proper, on articles not provided for in the general schedule.

3. The members of the various Committees, will make it a point to be on the ground as early as possible, on the second day—not later than 10 o'clock, at which time their names will be called from the stand, and they will be expected to proceed to business.

4. The Chairman of the different committees are requested to hand in their reports as early as possible, and not later than 2 o'clock. The premiums will be awarded by the President at 3 o'clock, p. m.

REGULATIONS.

1. All articles for competition must be on the ground by 10 o'clock, a. m., and at 11 o'clock, a. m., the committee will proceed to examine, and award the premiums.

2. All articles exhibited must remain on the ground until 4 o'clock, p. m., and on all occasions will be returned to the exhibitor, unless otherwise directed.

3. Caution.—All articles exhibited, whether eatables or not, must be respected as private property; and any person detected in purloining or injuring them, will be delt with according to law.

4. All articles offered for competition, must be owned by the competitors; all fruits, vegetables, flowers, etc., must be the growth of the competitors, and all manufactured articles must have been made by the competitors.

5. Every competitor for premiums, must be a resident of Columbia county. But persons from other Counties may have the privilege of bringing articles on exhibition, on the payment of an entrance fee of Fifty Cents.

SPECIAL NOTICE.

The amount required for membership to the Society is Fifty Cents. To induce a general co-operation of the people of the whole county, the Society has issued a number of Certificates and placed them into the hands of the following named persons in the different parts of the County, who are authorized to grant them to such as may pay the initiation fee into their hands, to wit:—Bloom, Eli Barton; Berwick, Enos Fowler; Benton, Eli Mendenhall; Beaver, Isaac Davis; Catawissa, John Keiffer; Centre, Gilbert H. Fowler; Fishingcreek, Henry Bittenbender; Franklin, B. P. Fortner; Greenwood, Elisha Bayman; Hemlock, Sylvester Pursell; Jackson, Theodore Smith; Locust David Reinbold; Mifflin, Wm. L. Brown; Montour, Elias Deitrick; Maine, George Shuman; Madison, Reuben Wilson; Mount Pleasant, J. B. Vanderslice; Orange, George W. Lott; Pine, James Masters; Roaringcreek, Samuel Eck; Sugarloaf, Andrew Laubach; Scott, Thomas Creveling, and likewise of the President.

This Certificate not only constitutes the owner a member of the Columbia County Agricultural Society, for one year but it entitles himself and family to attend the Fair without extra charges, and further allows him a privilege of bringing such articles on exhibition as he may choose, without any further payment of entrance fee.

This opportunity however, will only continue up to the 15th of October. Those not embracing it anterior to that date, will be required to abide by the rates, both for entrance of articles and admission to the Fair that shall be adopted at that time.

PALEMON JOHN, Pres't.

Bloomsburg, Pa., Sept., 19th 1857.

Farmers' Depot and Plaster Mills,

AT THE JUNCTION OF

York Avenue, Crown and Callowhill Streets,

PHILADELPHIA.

WE offer a large stock of Chemical Manures and Fertilizers at low prices, and warranted to be genuine; among which will be found—

1000 tons No. 1 Government Peruvian Guano.
1000 tons De Burg's No. 1 Superphosphate of Lime.

The above standard articles are, each of their kind, the best in the world! Our Land Plaster, manufactured from selected stone, is celebrated throughout the Union for its purity and strength.

WE INVITE ORDERS FOR—

De Burg's No. 1 Superphosphate of Lime
No. 1 Government Peruvian Guano.
French's Improved Superphosphate of Lime.
French's Philadelphia Poudrette.
No. 1 Phosphate Guano, Philad'a Co's]
Mexican Guano, (A)

Extra Lanaster, Ordinary Land Plaster,
Chemical Bone, Pure Bone Dust,
Fish Guano. Ground Charcoal.

10,000 barrels Land Plaster.
5,000 " Casting Plaster.
10,000 " Hydraulic Cement.
5,000 " True Roman Cement.
1,000 " Portland (English) Cement.

—ALSO—

Dentist's Plaster, Powdered Anthracite Coal in bbls
Stereotype Plaster, Powdered Bituminous Coal "
Glass Maker's do Ground Brown Stone "
Ground Soap Stone, White Sand "
do. White Marble, Ground Bricks for Painters.
do. Blue Marbles, Chemical Bone Dust.

FRENCH, RICHARDS & CO.,
Steam Mills and Farmers' Depot,
At junction of York Avenue, Crown and Callowhill Sts.,
PHILADELPHIA.

Sept 12, 1857—2m

CHEAP STORE.

SPRING AND SUMMER GOODS.

THE undersigned take pleasure in announcing to their customers and the public generally, that they have just received, at the Lime Ridge Store, a choice assortment of

Spring and Summer Goods.

Comprising every article usually kept in Country Store, which have been selected with care, and will be sold at very low prices for ready pay.

DRY GOODS.

consisting of a large variety of Cloths, Cassimers, Delaines, Brazes, Calicoes, &c.

☞ Country produce taken in exchange for goods.—Give us a call. None need go away dissatisfied.

C. & G. LOW.

Lime Ridge, March 28, 1857.

NEW GOODS.

SPRING AND SUMMER OF 1857

The undersigned, grateful for former liberal patronage, respectfully informs his friends and customers in general, that he has commenced business in his spacious New Store House next door to Isaiah Shuman's Hotel,—where he has just received, a full supply of

SPRING AND SUMMER GOODS.

comprising every variety of fashion, quality and style usually kept in the best stores, Groceries, Quinceware Hardware, Fish, Salts, Hats, Caps, Boots, Shoes, &c., which will be sold on accommodating Terms.

☞ Grain and produce of all kinds wanted.

A & S. ANDREWS.

Manville, March 28, 1857.—y.1

NEW DRUG STORE.

EXCHANGE BLOCK, MAIN STREET.

Bloomsburg.

THE undersigned would respectfully inform his friend and the public generally, that he has purchased Dr Taggart's Drug and Chemical Store, and just returned from the city with a large and select stock, consisting of

Fresh and Pure Drugs,

Medicines, Chemicals, ground and whole Spices, Paints, Oils, Varnishes, Dye Stuffs, Window Glass of all sizes, together with a complete assortment of Paint, Tooth and Shaving Brushes, Tobacco, Segars, Fancy Soaps, Shaving Cream.

Pure Wines and Brandies,

For Medicinal use, English, French and American Perfumery; in short, every article kept by Druggists generally

☞ Prescriptions carefully compounded.

N. B.—The Dental Profession, will be continued as usual in Bloomsburg and Light Street.

Also, a full assortment of the latest style Teeth, for sale by

GEO. M. HAGENBUCH.

Bloomsburg, February 1, 1857

THE CHEAP BOOK STORE,

Corner of 5th & Arch Street,

Philadelphia.

HENDERSON & Co.,

BOOKSELLERS AND PUBLISHERS.

INVITE the attention of all Persons Visiting Philadelphia, whether on Business or pleasure to their Extraordinary Collection of Books upon all subjects.

Booksellers, Country Dealers, Teachers, Public and private Libraries, supplied with Books & Stationary at lowest rates.

C. G. HENDERSON & CO.,

March 7, 1857.—6mt.

ESPYTOWN NEW STORE.

THE undersigned, having associated together in Mercantile Business, take pleasure in announcing to their friends and the public in general, that in new Store House, located on Main street, central Espytown, Columbia county, has just been stock with

New Spring Goods,

Comprising an extensive assortment of Cloths, Cassimeres, Vestings, Muslins, Linens, and every other article in the wearing line, including Hardware, China, Earthen and Hollow wares, Groceries, Sugars, Teas, Coffee, Rice, Molasses etc., etc., with all other articles of commerce adapted to country stores.

ALSO—READY MADE CLOTHING

☞ Grain, Lumber, Provisions, Produce, &c., of all kinds, taken in exchange for merchandize.

B. F. REIGHARD,
H. G. CREVELING.

Espytown, April 4, 1857.

E. B. ORWIG,

Manufacturer and Wholesale Dealer in

CEDAR, WOOD AND WILLOW WARE,

BROOMS,

CLOCKS, LOOKING GLASSES, CORDAGE, OIL CLOTHS, BRUSHES, WINDOW SHADES, &c.

No. 225 North THIRD Street,

One door below the City Hotel,

Aug 29, 1857 PHILADELPHIA.

NEW YORK LINES.

THE CAMDEN AND AMBOY RAILROAD AND PHILADELPHIA AND TRENTON RAILROAD COMPANY'S LINES.

From Philadelphia to New York, and Way Places.

Leaves as follows, viz:	FARE.
At 1 A. M., from Kensington Depot, via Jersey City, Mail	$3
At 6 A. M., via Camden and Jersey City, New Jersey Accommodation	2
At 6 A. M., via Camden and Amboy, Accommodation	2
At 7 A. M., via Camden and Jersey City, Morning Mail	3
At 10 A. M., by steamboat Trenton, via Tacony and Jersey City, Morning Express	3
At 2 P. M., via Camden and Amboy, C. and A. Express	3
At 5 P. M., via Camden and Jersey City, Evening Mail	3
At 3 P. M., via Camden and Amboy, Accommodation, 1st Class	2
At 3 P. M., via Camden and Amboy, Accommodation, 2d Class	1
At 6 P. M., via Camden and Amboy, Accommodation, 1st Class	2
At 6 P. M., via Camden and Amboy, Accommodation 2d Class	1

The 5 P. M. line runs daily, all others Sundays excepted.

Express Lines stop at the principal stations only.

For Belvidere, Easton, Flemington, &c., at 6 A. M. and 4 P. M., from Walnut street wharf.

For Water Gap, Stroudsburg, Scranton, Wilkesbarre, Montrose, Great Bend, &c., at 6 A. M., via Delaware, Lackawanna and Western Railroad.

For Freehold at 6 A. M. and 2 P. M.

For Mount Holly at 7 A. M., and 2½ and 5 P. M.

WAY LINES

For Bristol, Trenton, &c., at 2½ and 4 P. M.

WAY LINE

For Palmyra, Rancocas, Beverly, Burlington, Bordentown, &c., at 3 P. M.

WAY LINE

For Mount Holly, Burlington and Way Stations at 5 P. M.

Steamboat Richard Stockton for Burlington and Bristol at 8½ A. M., and for Bordentown and intermediate places at 2½ P. M.

Steamboat Trenton for Tacony at 10 and 11½ A. M., and 4 P. M., and for Burlington and Bristol at 4 P. M.

All lines, except 1 A. M., leave Walnut st. wharf.

☞ Fifty pounds of baggage only allowed each passenger. Passengers are prohibited from taking anything as baggage but their wearing apparel. All baggage over fifty pounds to be paid for extra. The Company limit their responsibility for baggage to one dollar per pound, and will not be liable for any amount beyond $100, except by special contract.

WM. H. GATZMER, Agent.
C. & A. R. R. CO.
R. B. MORRELL, Agent,
Phila. Tr. R. R. Co.

Sept 26, 1857

ALLEN & NEEDLES'

SUPERPHOSPHATE OF LIME.

CAUTION.—Be particular to observe that every barrel of our article has *our name and that of Potts & Klett* branded on the head. This *Caution* is rendered necessary, as there are so many articles of doubtful value sold under the name of *Super-Phosphate of Lime*, as to mislead those who are unacquainted with the value of a

GENUINE ARTICLE.

Price $45 per 2000 lbs. (2¼ cents per lb.) A liberal deduction made to dealers. Orders for this valuable *Fertilizer* attended to promptly. Pamphlets describing it, and the mode of applying, can be had gratuitously at our stores, or by mail when desired.

It has no superior as a Manure for

WHEAT, RYE, CORN, OATS,

and all other crops requiring a vigorous and

LASTING FERTILIZER,

producing not only a heavier yield of *Grain* than Peruvian Guano, but *stiffening the straw to support the head.*

GRASS SEED *rarely fails* to take well where our Phosphate is applied to *wheat land.*

PACIFIC OCEAN GUANO—We have a small quantity still in store.

FISH MANURE—A supply of this valuable article for sale. Price $30 per 2000 lbs. (1½ cents per lb.)

NO. 1 GOVERNMENT PERUVIAN GUANO for sale at the lowest rates.

☞ The leading Agricultural Journals and Newspapers are regularly filed at our office for the use of Farmers.

Goods can be loaded at either front of our Warehouses. Farmers are recommended to drive to Water street and avoid the crowded Wharf. Ample facilities are afforded in loading wagons and attending to the horses.

ALLEN & NEEDLES.
No. 23 South Wharves, & 41 South Water st.,
First Store above Chestnut st., Phila

August 1, '71—3m

NOTICE TO MERCHANTS.

RAKES! RAKES!! RAKES!!!

THE undersigned take pleasure in announcing to Merchants that they are manufacturing a superior article of RAKES at their New Factory on Fishing Creek, above Orangeville, Columbia county. Merchants wishing to purchase good Rakes can have them at the Factory, or if desired we can forward them to Bloomsburg, to S. C. Shive, where they can get them, or we can forward them to those Stores that are not too much out of our way.

All orders should be addressed to Samuel Shive, Peelers P. O., Columbia county, Pa.

SHIVE & BETTS.

April 15, 1857—1m

ADMINISTRATOR'S NOTICE.

Estate of Jacob Nuss, dec'd.

LETTERS of Administration on the Estate of Jacob Nuss, late of Mifflin township, Columbia county deceased, have been granted by the Register of Columbia county, to the undersigned, who resides in said Mifflin township, in Columbia county; all persons having claims against the estate of the decedent are requested to present them to the Administrator without delay, and all persons indebted to make payment forthwith.

PETER NUSS.
Adm'r

Sept 5, 1857—6t*

BROOKER & MARSH,

Auctioneers & Commission Merchants,

261 NORTH THIRD STREET,

[One door below Vine,]

PHILADELPHIA.

Sales of *Boots and Shoes, Dry Goods, Guns, Hardware, Watches, Fancy Goods, &c.*

EVERY EVENING.

☞ Country Storekeepers and others will always find at our Evening Sales a large and desirable assortment of the above Goods, to be sold in lots to suit buyers.

. Goods packed on the premises for Country Trade.

Sept 26, 1757—3m

Horses For Sale.

THE undersigned offers to sell at private sale, at a low figure, a beautiful three year old Lion-heart Horse, without spot or blemish, well broke and very docile.

—Also—

A valuable span of Iron Gray Mares—well matched—perfectly sound and gentle in every respect; a very desirable span of carriage (family) Horses.

☞ Enquire at this office.

LEVI L. TATE

Bloomsburg, August 1, 1857.

NEW COOPER SHOP.

THE subscriber announces that he will carry on the COOPERING BUSINESS at his Brewery in Hopkinsville, where he will make

Barrels, Tubs, Kegs,

And everything in that line of business. He will also repair work of all kinds, and will do it skilfully and at fair prices.

CHARLES W. BASSERT.

Bloomsburg, June 13, 1857.

HENRY ZUPPINGER,

Clock and Watchmaker,

South Side of Main Street above the Rail Road.

DIFFICULT repairing in watches and Jewelry—Glasses for hunting watches—and spectacles, &c.

Bloomsburg, Aug. 30, 1856.

A LADY

WHO has been cured of great NERVOUS DEBILITY, after many years of misery, desires to make known to all fellow sufferers the sure means of relief. Address, enclosing stamp to pay return postage. Mrs. MARY E. DEWITT, Boston, Mass., and the prescription will be sent free, by next post.

August 8, 1857—3m

G. H. BARNES. WM. OSTERHOUT.

BARNES & OSTERHOUT,

Manufacturers and Wholesale Dealers in

Hats, Caps, Straw Goods and Furs,

NO. 303 MARKET STREET, [up stairs,]

ABOVE FIFTH STREET,

Aug 29, 1857 *PHILADELPHIA.*

POWDER! POWDER!!

THE undersigned having associated together, under the firm and style of

Pursel & Jacoby,

Will continue the Briarcreek Powder Business in all its departments.

E. B. PURSEL.
J. G. JACOBY.

Aug 10, 1857

SHARP NOTICE.

ALL persons indebted to the firm of Hartman & Hower, are hereby notified to call and settle the same and save cost.

HARTMAN & HOWER.

Also, those indebted to the subscriber, are likewise requested to call and settle.

P. T. HARTMAN.

Espytown, June 6, 1857—3m

A GIFT WITH EVERY BOOK

Worth from 50 cents to 100 dollars.

Mt Magee's Gift Book Store.

NO. 337 CHESNUT STREET.

[2d door below Fourth.]

Oct 3, 1857 PHILADELPHIA.

AN assortment of Confectionery, Jewelry, Perfumery, Soaps, Hair Oils, Pomades, &c., to be had at C. CLARK'S Book Store.

Bloomsburg, May 30, 1857.

POSTSCRIPT.

Ohio Election.—A despatch from Cleveland last evening, states that sixty-two counties from which returns have been received, show a Democratic gain of 10,-561 votes. The Democrats claim the State by a small majority.

The indications are that the Democrats have carried the Legislature.

Kansas Election.—The election in Kansas has resulted in the triumph of the Free State men. The Republicans carried nearly all the counties. Everything was conducted in a peaceable manner, and no fighting took place as was feared.

DIPLOMA AWARDED

By the Pennsylvania State Agricultural Society and by several County Societies, to BREINIG, FRONEFIELD & CO., for their Celebrated Vegetable CATTLE POWDER.

HORSES

FOR Horses, it is an invaluable remedy for the cure and prevention of all diseases incident to the noble animal, viz:—Distemper, Coughs, Tatey, Fevers, Fistula, Foot diseases, Lung diseases, Itch, Grease, Gripes, Inflammation, Jaundice, Kidney diseases, Glanders, Thick Legs, Hidebound, Staggers, Vivers, Ulcers in Lungs, Surfeit, Founders, Straight Hair, Worms, Sores, &c.

FOR NEAT CATTLE

In Jaundice, Yellows, Hoven or Blown, Bloody Urine, Red Water, Murrian, Loss of Cud, Loss of Appetite, Diarrhœa or Looseness, Hoof disease, Wolf in the Tail, Hollow Horn, Bloody Milk, Blood disease, Loss of Milk.

FOR HOGS.

In Swelled Neck, Biles in the Liver, Abscesses in the Lungs, Ulcers of the Bowels, Spasms or Cramps, Choke diseases.

No farmer should be without it a single day; it is his sheet-anchor for diseases of his stock. It increases the amount of milk, butter and fat in healthy animals, from equal amounts of food at least from 20 to 25 per cent., as the experience of over 10,000 farmers, who have used it will testify at any time!

ANOTHER NEW DISCOVERY!

CATTLE LINIMENT.

Unequalled by any other Liniment or Embrocation ever yet known to the world. It is good for the following diseases, and has proved itself in the hands of thousands of farriers, farmers and stage proprietors to exceed anything of the kind ever offered to the public.

THE CATTLE LINIMENT IS GOOD FOR

CATTLE.	HUMAN BODY.
Sprains, Bruises,	Rheumatism,
Foundered Feet,	Weak Joints,
Spavin, Sweeny,	Contracted Sinews,
Fistula, Sitfast,	Frost Bites,
Galls of every kind,	Chapped Hands,
Windgalls, Sand Cracks,	Swellings,
Lameness, Strains,	Tumours,
Scratches or Grease,	Toothache,
Thick Legs,	Pain in the Legs,
Hard Tumours,	Pain in the Back,
Ringbone, Poll Evil,	Pain in the Shoulders,
Cracked Heels,	Nervous Pains,
Rotten Hoof,	Chilblains,
Mange,	Bites of Animals,
Horn Distemper,	Stiff Joints,

And many other diseases. It is in short, the most complete and universal Liniment that science has ever yet produced.

Beware of Counterfeits, as both our valuable discoveries are already counterfeited by persons in different parts of the State. Our powder has our written signature on each bottle.

Manufactured only by

BREINIG, FRONEFIELD & CO.,
No. 317 N. Third st., N. E. corner Third & Wood,
Philadelphia.

Dec 26, 1857—tf

SPRING AND SUMMER

GOODS.

THE undersigned respectfully inform their customers and the public generally, that they have just received at their new Brick Store House, in Light Street, a select assortment of fashionable

Spring and Summer Goods.

direct from the Eastern cities, comprising all the various selections to be found in Country Stores, Consisting of Cloths, Cassimeres, Delains, Brazes, Calicoes, &c. Together with all kinds of Dress goods for the ladies.

ALSO—GENTLEMEN'S WEAR, OF ALMOST VERY S ORT AND STYLE.

LADIES TALMAS BROSHAS, HAWLS, &c.

Groceries, Molasses, Sugars, Teas, Coffee, Spices, and in short, everything in the way of Merchandize.

READY MADE CLOTHING, of every description,

☞ Iron, Steel, Nails, Sulky Springs &c.

☞ Thankful for past patronage, it will be their studious aim to please their customers and to give general satisfaction.

H. W. & W. N. CREASY

Light Street, April 11, 1857

"COSTAR'S" RAT, ROACH, &c. EXTERMINATOR.

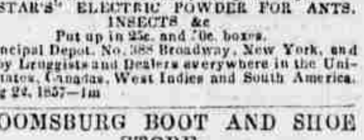

Put up in 20c., 35c., 65c., and $1 boxes.

"COSTAR'S" BED BUG EXTERMINATOR.

Put up in 25c., 50c., 75c., and $1 bottles.

"COSTAR'S" ELECTRIC POWDER FOR ANTS, INSECTS &c.

Put up in 25c. and 50c. boxes.

Principal Depot, No. 388 Broadway, New York, and sold by Druggists and Dealers everywhere in the United States, Canadas, West Indies and South America.

Aug 22, 1857—1m

BLOOMSBURG BOOT AND SHOE STORE.

THE undersigned respectfully informs the citizens of Bloomsburg and the public in general, that he has opened a

Boot and Shoe Establishment,

In the white building, on Main street, above Else's & Wilson's Bakery, where he has constantly on hand a large assortment of

Boots, Shoes, Gaiters, &c.,

And will make up work to order on short notice. His long experience in the business, and general knowledge of the wants of the people, will enable him to render satisfaction to all his customers, and should secure him patronage which he hopes to merit.

HENRY KLEIM.

Bloomsburg, May 2, 1857.

Greenwood Seminary.

AT

Millville, Columbia Co., Pa.

A SYSTEMATIC course of instruction is given in all the English branches usually taught. The Principal will be assisted during the present year by T. M. POTTS, an experienced teacher, recently from the Lancaster county Normal School.

A vacation of seven weeks will commence July 1st.

TERMS.

Tuition, for day pupils, $3,50 to $1,50 per quarter. Boarding, Tuition, Washing, Lights, &c., $30 per quarter of eleven weeks, one-half in advance.

For circular, catalogue, or other particulars address

WM. BURGESS,
Principal.

Millville, April 4, 1857.

A RETIRED PHYSICIAN,

75 YEARS OF AGE, having lost his father, two brothers, daughter, son-in-law, nephews and nieces, by that dreadful disease, Consumption, and suffering with a *Cough* himself, determined to visit the East Indies, Egypt and Japan, where he discovered a *preventive* and *certain cure* for Colds, Coughs, Bronchitis, *Consumption*, Nervous Debility and Asthma. His cough was cured immediately; he returned, cured his *relatives*, who inherited the disease, and in connection with his son have employed it in their practice, curing thousands of cases considered hopeless by others.—For the purpose of rescuing as many of his suffering fellow-beings as possible, he is sending the Recipe to all who wish it for ten cents; 3 of it to pay the postage, and the balance printing.

Address DR. HEATH,
101 Spring st., opposite St. Nicholas Hotel,
June 13, 1857. New York.

PORTABLE CIDER MILLS.

KRAUSER'S Patent, for hand or horse power, the best in use. Wheeler's Horse Powers and Threshers, Improved Grain Fans, Pennock's Wheat Drills Cooper's Lime and Guano Spreaders, the most approved Hay and Fodder Cutters, Mott's Boilers, Grindstones ready hung; with a general assortment of Agricultural and Horticultural Implements.

PASCHALL MORRIS & CO.,
Implement and Seed Store,
Seventh and Market sts., Philadelphia.

August 15, 1857

ALEX. G. CATTELL & CO.,

FORWARDING AND COMMISSION MERCHANTS.

FOR the sale of Grain, Flour, Seeds, Iron, Lumber, &c., No. 26 North Water street, Philadelphia.

☞ Goods forwarded with care, to all points on the North Branch, Schuylkill, Union, Susquehanna and Juniata Canals.

☞ Salt, Plaster, Grindstones, for sale at the lowest prices.

Aug 29, 1857 A. G. C. & CO.

CIDER MILLS.

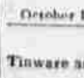

KRAUSER'S PORTABLE CIDER MILLS, the best in use; Wheeler's Horse Powers and Threshers, Corn Shellers of various sizes, Hay, Straw and Fodder Cutters, Grain Fans, Root Cutters, Farmers' Boilers, Side Hill, Sub Soil and other Plows, Plow Castings, Corn Baskets, Spains, Atmospheric Churns, &c., wholesale and retail, at

PASCHALL MORRIS & CO.,
Implement and Seed Store,
7th and Market streets, Philadelphia.

October 10, 1857

A. M. RUPERT.

Tinware and Sheet-Iron Manufacturer—Store on Main Street below Rupert's Store.

NEW NO. 3 MACKEREL just received at
HARTMAN'S.