Fire Proof Safes.

HERRING'S

PATENT CHAMPION

FIRE AND BURGLAR PROOF

SAFES

(WITH DRY FILLING.)

Awarded the Prize Medals at World's Fair, London, World's Fair, New York, Exposition Universelle, Paris.

FARREL, HERRING & CO

HARVEY GILLAM, }
CHAS. MATHEWS, }
GEO. W. MYERS. }

629 CHESTNUT STREET,

PHILADELPHIA.

HERRING, FARREL & SHERMAN, NEW YORK.

HERRING & CO., CHICAGO

HERRING, FARREL & CO., NEW ORLEANS.
apr 14

Life Insurance.

E. W. CLARK & CO. BANKERS,

No. 35 SOUTH THIRD STREET, PHILADELPHIA.

DEALERS IN

GOVERNMENT SECURITIES, STOCK, GOLD AND NOTE BROKERS.

Accounts of Banks, Firms, and Individuals received, subject to check at sight.

INTEREST ALLOWED ON BALANCES.

GENERAL AGENTS, FOR PENNSYLVANIA AND SOUTHERN NEW JERSEY, OF THE

NATIONAL LIFE INSURANCE CO. OF THE UNITED STATES OF AMERICA.

The NATIONAL LIFE INSURANCE COMPANY is a corporation chartered by special Act of Congress, approved July 25, 1868, with a

CASH CAPITAL, $1,000,000, FULL PAID.

Liberal terms offered to Agents and Solicitors, who are invited to apply at our office.

Full particulars to be had on application at our office, located in the second story of our Banking House, where Circulars and Pamphlets, fully describing the advantages offered by the Company, may be had.

E. W. CLARK & CO.,
No. 35 South Third St.

B. S. RUSSELL, Manager,

Charles W. Cooper and Nelson Weiser, Allentown National Bank. Agents for Lehigh & Carbon Counties, Pa.

THE WIDOWS' AND ORPHANS'

MUTUAL BENEFIT SOCIETY OF PENNA.

Principal Office, Allentown, Pa.

OFFICERS:

JOHN C. ANEWALT, PRESIDENT.
WM. H. DESHLER, SECRETARY.
MARTIN SEIPLE, TREASURER.

Board of Directors—John C. Anewalt, Wm. H. Deshler, Martin Seiple, Dr. Z. F. LaRoche, Dr. A. Greasemer, George Seiple, Ephraim J. Kuauss, Charles K. Heist, C. B. M. Sell, Lewis C. Huber, Wm. H.S. Gross, Peter J. H. Romig.

This Society is virtually a Life Insurance Company on a plan by which a person of the smallest means can procure its protection to his family in case of his death.

It does not accumulate millions of dollars of the members' money, as do other Life Insurance Companies, but each member can retain his money until called for in the case of the death of any member.

There is no possibility of this Society failing as the funds are all in the hands of the members themselves, and the Society is purely mutual. Members have a right to vote at all elections for officers.

WHY BECOME A MEMBER.

It is no more the moral duty of a man to provide the daily bread for his family while he lives, than it is to provide against their being left penniless in the event of his death. A POLICY IN THIS SOCIETY is the CHEAPEST and SAFEST mode of making a certain provision for such a calamity.

YOUNG MEN are as liable to take leave of life as the old. Death is uncertain. We ask you, therefore, to consider the CHEAPNESS and SAFETY of insuring in this Company, and be assured that in case of death you will leave behind you a blessing to a widowed mother or dependent sister.

Give the subject your thought, send to the Secretary for our circular, consider its cheapness and we are sure you will at once take out a policy.

Mechanics.

CONSHOHOCKEN

BOILER AND COIL WORKS.

JOHN WOOD, JR.,

MANUFACTURER OF

TUBE, FLUE AND CYLINDER BOILERS, BATH AND STEAM CIRCULATING BOILERS,

All kinds of Wrought Iron Coils, Tuyers for Blast Furnace, Gasometers, Smoke Stacks, Blast Pipes, Iron Wheelbarrows, and everything in the Boiler and Sheet Iron line. Also, all kinds of Iron and Steel Forgings and Blacksmith work, Miners' Tools of all kinds, such as Whom Buckets, Picks, Drills, Mallets, Sledges, &c.

Having a Steam Hammer and set of tools of all kinds, and skilled workmen, I flatter myself that I can turn out work with promptness and dispatch, all of which will be warranted to be first-class.

Patching Boilers, and repairing generally, strictly attended to. apr 7-1y

STRATTON'S PORTABLE AIR GAS MACHINE.

PATENTED MARCH 31ST, 1868,

SAVE MONEY BY MAKING YOUR OWN GAS.

THE CHEAPEST LIGHT IN USE.

Stratton's Gas Machine for illuminating Hotels, Private Residences, Stores, Mills, etc., is simple in construction, consumes all the material used in the manufacture of gas, and is so cheap as to bring it within the reach of all. It is free from explosions, can be managed by any person, and produces a superior light to all others, at one-half the cost of ordinary burning gas. NO FIRE IS APPLIED TO THE APPARATUS. It can be attached to ordinary gas pipes and fixtures, the only variation being in the enlargement of the burner jets. All parts of the apparatus are made in the most thorough and workmanlike manner. Superiority over all machines is claimed in the following particulars: First, Cost of Construction. Second, Illuminating Capacity. Third, Compactness and Simplicity, and consequent impossibility of its getting out of order. Fourth, Economy in use of material. A machine capable of supplying ten burners costs $75.

Any further information will be given and the workings of the machine explained by calling upon the agent for Lehigh county.

C. W. STUBER,
WALNUT STREET, CORNER OF PENN,
(ABOVE MUHLENBURG COLLEGE,)
ALLENTOWN PA

For Sale and To Let.

FOR SALE.
A Buckeye Mower and Reaper. Will be sold cheap. Apply to WM. F. WOLLE, Good Will Office.

420 BURIAL LOTS FOR SALE.—The undersigned offer for sale 420 new Cemetary lots immediately adjoining the Union Cemetary, on Tenth street.

The lots will be sold by subscription, and immediately after the whole number are disposed of they will be awarded by lot in the same manner as in the organization of the Union Association. Plats or plans of the premiums can be seen at our office. my 12 GOOD & RUHE.

VALUABLE MILL PROPERTY FOR SALE.
The valuable mill property of Wm. M. Kistler, situate in Lynn township, Lehigh county, is offered for sale. It consists of a stone

GRIST MILL.

With four pairs of stones, the machinery of which is entirely new and constitutes all the best and recent improvements. The WATER POWER is NEVER FAILING. Also, a

SAW MILL

With the same water power. The Mill is not more than 2½ miles from the Blue Ridge, and the water power is the nearest to said mountain.

A tract of 35 acres and 65 perches, more or less, of excellent land belongs to the above mill property.

Also, 9 acres and 97 perches of Wood land situate on said mountain, in said township and county.

Further information can be had by applying to W. D. Luckenbach, at Allentown, Pa., or Samuel J. Kistler, at Saegersville, Lehigh Co., Pa.

SAMUEL J. KISTLER,
W. D. LUCKENBACH,
May 12-tf Assignees of Wm. M. Kistler, Bankrupt.

Coal and Lumber.

ELLIS P. MOORE & CO.,

LUMBER MERCHANTS,

NO. 620 BEACH ST.,

BETWEEN GREEN AND COATES ST.,

PHILADELPHIA.

Dealers in all kinds of

CAR BUILDERS', CABINET MAKERS' & UNDERTAKERS'

LUMBER.

A full assortment of seasoned

WALNUT,
ASH,
POPLAR,
CHERRY,
CHESTNUT, and
GOOD PINE

Always on hand.

Particular attention paid to shipping. je26 6m

REMOVAL!

SMITH & OSMUN'S

COAL AND WOOD YARD!

The above Coal and Wood Yard has been removed to the east end of the Jordan Bridge, SOUTH SIDE, where will be constantly kept a fine and full supply of

Egg, Stove Nut and Chestnut Coal,

selected from the best mines in the country.

OUR COAL.

is under cover—and it is to the interest of every one to purchase

DRY AND SCREENED COAL

☞ A large stock of all kinds of good Wood constantly on hand, and delivered to all parts of the city at the lowest market prices.

BRANCH YARD.—A branch yard is kept at the Lehigh Valley Depot, known as the former yard of Lentz and Hecker.

☞ THIS IS THE PEOPLE'S COAL YARD. ☜

Our Coal is selected from the best mines in the Lehigh region, and knowing this to be the fact and that it will give perfect satisfaction, there is no use in offering to refund the money. All we ask is a trial. Orders taken at Deshler's hat store.

FRANKLIN SMITH, WILLIAM OSMUN.
july 10th

COAL CONSUMERS,

LOOK TO YOUR INTEREST!

P. H. STELTZ

Hereby informs the citizens of Allentown, and the public in general, that he is prepared to furnish all kinds of

C O A L ,

from his well stocked Yard, formerly H. Guth & Co.'s, at the Lehigh Basin, in the City of Allentown, where he will constantly keep on hand a full supply of all kinds of Coal, at the very lowest market prices. His coal is nice and clean, from the very best mines, and in quality superior to any offered in Allentown.

He will sell Coal by the CAR LOAD, at very small profits, as he intends to do business upon the principle of "Quick Sales and Small Profits." Give him a call, and upon comparing prices you can judge for yourselves.

He will deliver Coal upon call to any part of the City upon orders being left at the Yard, or Weinsheimer's store

POWDER AGENCY.

Also, Agent for Lehigh county for the "Laflin Powder Company." Prepared at all times to deliver superior Mining and Blasting Powder, Sporting Powder, Sporting Powder in kegs and canisters, Fuse, &c., at any point and in any quantity. The same at retail at the Gun and Cutlery store of B. F. Welfertz, No. 36 East Hamilton street. Orders by mail promptly filled.

mar 31-tf P. H. STELTZ.

REMOVAL.

TREXLER & BROTHERS,

DEALERS IN ALL KINDS OF

L U M B E R ,

Hereby announce to their friends and patrons that they have just removed from their old stand to their

NEW YARD,

near the corner of Tenth and Hamilton streets, formerly occupied by Brauss & Miller, as a Lumber Yard, where they will constantly keep on hand a large and seasoned stock of

L U M B E R ,

such as all kinds of

PINE, HEMLOCK, CHESTNUT, POPLAR, SHINGLES, PICKETS, LATHS, &c.

In fact everything usually kept by the trade.

☞ All kinds of lumber cut to order at short notice

Thankful for past favors, we trust our friends, as well as the public in general, will give us a call at our New Yard, where we will use our best endeavors to render satisfaction, both as regards quality and prices. [oct 21'68-tf

For the Ladies.

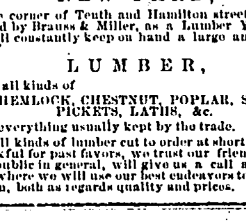

HOWE SEWING MACHINE

Always on hand and for sale by

EDWARD DESHLER, AGENT,

NO. 51 EAST HAMILTON STREET,

REFERENCES:

Henry Loh, Jr., Boot and Shoe Manufacturer.
John Farr, " "
Seaton & Dankel, " "
Miller, Schreiber & Co., Merchant Tailors.
Rhoads & Kelm, "
Wm. H. Ainey, President Second National Bank.
Dr. B. F. Jacoby, Dentist.
J. S. Dillinger, Attorney-at-Law.
Thos. B. Metzger, "
R. Clay Hamersly, " Catasauqua.
May-26 1y.

LADIES' GOODS.
The new styles are already received at

MRS. M. A. G. GULDIN'S

Ladies' Trimming Store. The fashions are pretty. Ladies, call and see them. Hoop Skirts are cheaper than in cheap times—30 springs, well made, $1 00; 50 springs at $1 75.
mar 24-tf

THE CHEAPEST AND MOST RELIABLE TRUSS STORE in the city.

W. J. EVERETT,

50 NORTH SEVENTH STREET,

Below Arch, Philadelphia, (late Mrs. McClenachan's) Trusses, Female Supporters, Braces, Elastic Belts, Stockings. Lowest prices. Perfect adjustments. Lady attendant. june 26-1y

LADIES' DRESS TRIMMINGS

AND

PAPER PATTERNS.

J. G. MAXWELL

IMPORTER AND MANUFACTURER,

SOUTH EAST Corner ELEVENTH and CHESTNUT Sts.,

PHILADELPHIA.

Offers the balance of his stock of the best makes of Corsets at the following very low prices: Genuine Werly Corsets, $3; regular price, $5 and $6. Fine French Snapped Corsets, $1; regular price, $3 and $4. Fine French Gray Snapped Corsets, 75c.; regular price, $3.

He also calls attention to his stock of novelties in

LADIES' DRESS AND COAT TRIMMINGS,

Comprising everything new and desirable in that line. In the

PATTERN DEPARTMENT

will be found a full assortment of elegantly trimmed PAPER PATTERNS, every one of which is new, for Ladies, Misses, and Children's Garments, of every description; for sale, Trimmed or Plain, singly or in sets, Wholesale and Retail. Patterns sent by Mail or Express to any part of the United States.

An easy system of Dress Cutting taught, and Charts for sale.

Small fancy orders and Pinking and Goffering executed at a few hours' notice.

Customers gain one or two profits over those of any other establishment, in better quality or lower prices, by dealing at the

SOUTH EAST Corner
ELEVENTH and CHESTNUT Sts.
apr 21-3m

IMPORTANT TO SHIPPERS

AND MANUFACTURERS.

DENNISON'S AND LOCKWOOD'S

TAGS AND SHIPPING CARDS,

AT MANUFACTURERS' PRICES.

PRINTED AT THE

REGISTER OFFICE.

FOUR HUNDRED FARMS FOR SALE, ranging in price from $3 to $50 per acre, according to improvements, location &c. Good soil, genial climate, and near markets. These farms are situated in Virginia and Maryland, some in the immediate vicinity of Washington and others from 20 to 30 miles distant from the Capital. Address or call on J. D. GANGWERE 436 Massachusetts Avenue, near Sixth street, Washington, D. C.

DR. W. E. BARNES & SON,

WHOLESALE AND RETAIL

DRUGGISTS,

NO. 14 EAST HAMILTON ST., ALLENTOWN, PA.

The attention of the citizens of Allentown and Lehigh county is respectfully invited to this establishment. Every thing usually kept in a first-class Drug Store will be found for sale here, at the lowest prices. Our stock is large and well selected, consisting of

PURE DRUGS and MEDICINES, CHEMICALS, DYE STUFFS, ALCOHOL, PURE WINES and LIQUORS FOR MEDICINAL USE, PERFUMERY, SOAPS, BRUSHES, FANCY and TOILET ARTICLES

A FULL LINE OF ALL THE POPULAR

PATENT MEDICINES, HAIR RESTORATIVES LINIMENTS, &c.,

of all kinds. Constantly on hand a large stock of Soda ash, Potash and Concentrated Lye for soap making. Washing Soda, Baking Soda, Cream Tartar, Pure Pepper, Cinnamon, Cloves and Spices of all kinds, Coal Oil, Sperm, Lard and Lubricating Oils for machinery, and a thousand and one other articles which cannot be enumerated here. We have the largest line of Trusses, Supporters and Shoulder Braces in the city. These goods are applied by an experienced physician, consequently a perfect fit is guaranteed. Paints, Oils, Varnishes, Glass and Putty. Painters and builders are invited to our store before making their purchases. We keep a full line of paints, etc., of the best quality at prices as low as the lowest.

TEAS! TEAS!—We have the agency for the Great United States Tea Company of New York, and are selling the choicest grades of Teas at about half the price charged by other dealers, for an inferior quality. Try it and be convinced. Physicians and Country Merchants supplied at the lowest market prices. We intend hereafter to pay particular attention to the Wholesale Branch of the business. Dealers will find it to their interest to give us a trial order as we feel confident we will be able to give satisfaction both in quality and price. Orders by mail promptly attended to. Quotations for specified quantities furnished on application.

Respectfully,
W. E. BARNES & SON.
apr 28-1y

Heaters.

ESTABLISHED 1851.

J. REYNOLDS & SON.,

THIRTEENTH & FILBERT STREETS,

PHILADELPHIA, PA.

Sole Manufacturers of the celebrated

WROUGHT-IRON, AIR-TIGHT,

GAS-CONSUMING HEATER,

WITH PATENT DUST SCREEN,

GRATE BAR RESTS, AND

WROUGHT-IRON RADIATOR.

These HEATERS are made of Heavy Wrought-Iron, well riveted together, the only sure prevention against the escape of Gas or Dust. They are easily managed, without any dampers. The Patent Radiator avoids the use and annoyances of drums, and is permanently attached to the Heater. This is the most durable, simple, economical and popular *Heating Apparatus* ever offered for sale. They are all guaranteed.

COOKING RANGES, for Hotels and Families.
PORTABLE HEATERS
LATROBE HEATERS,
LOW DOWN GRATES, SLATE MANTELS,
REGISTERS AND VENTILATORS.

We are also manufacturing a

NEW FLAT-TOP HEATING RANGE.

☞ Send for our Illustrated Pamphlet. apr 14-1y

RAND'S AMERICAN AIR-TIGHT

HEATING AND COOKING

RANGE.

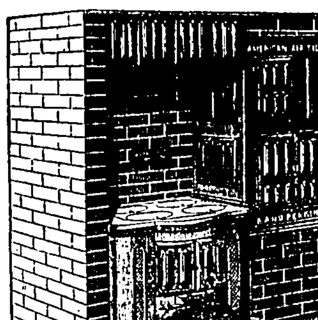

We invite examination and warrant every Range which we set to give entire satisfaction. Also, manufacturing dealers in

LOW GRATES,

REGISTERS,

VENTILATORS.

And Agents for the Celebrated

MAGEE PATENT HEATERS

RANGES AND STOVES.

RAND, PERKINS AND CO.

NO. 124 NORTH SIXTH STREET,

PHILADELPHIA, PA.

Send for descriptive Circular.
Sep. 1eow1y.

Boot Maker.

REMOVAL.

YOUNG & LENTZ'S

WHOLESALE AND RETAIL

BOOT AND SHOE STORE

HAS BEEN REMOVED TO THE

S. W. Corner of HAMILTON and SIXTH STS.,

NOS. 38 AND 40,

where they are now prepared to receive their patrons. The

WHOLESALE DEPARTMENT

EMBRACES THE

LARGEST STOCK OF GOODS IN THIS VICINITY,

A great quantity of the work being of their own make and the balance from the best manufacturers in the country.

THE RETAIL DEPARTMENT

Will be conducted as heretofore. june 30-'69

FINE CUSTOM MADE BOOTS AND SHOES FOR GENTLEMEN.

All the leading styles on hand or made to measure Prices fixed LOW FIGURES on Illustrated Price List with instructions for self-measurement sent on receipt of Post Office address. WM. F. BARTLETT,
33 South Sixth street, above Chestnut
Philadelphia.

Wall Paper and Stationery.

CLOSING OUT

OUR STOCK OF

WALL PAPERS

AT COST,

At the Book and Stationery Store, No. 31 West Hamilton Street, below Eighth.

Now is the time to get your rooms papered at a small cost. E. MOSS. [jan 9-tf

E. MOSS.

WHOLESALE AND RETAIL

DEALER IN

BOOKS, STATIONERY, BLANK BOOKS, &C. CIRCULATING LIBRARY, containing the latest and best publications.

Agent for the celebrated BRADBURY PIANOS.

We have the best, largest and cheapest stock of goods in this line, in Lehigh County.

No. 31 West Hamilton Street, below Eighth, North side. an 6-tf

PENNSYLVANIA HOTEL,
COR. 7th AND LINDEN STS., ALLENTOWN, PA.
The undersigned has taken this well-known stand. The Bar, Table and Beds have all been newly furnished. He is also well supplied with stable room. Every attention will be be stowed upon the guests to make them feel at home [sep 1-'68-tf MOSES GUTH.

Railroads.

NORTH PENNSYLVANIA RAILROAD.

SUMMER ARRANGEMENT.

Passengers for Philadelphia take Lehigh Valley R. R. trains passing Allentown at 5 45 a. m., 11 43 a. m. and 5 50 p. m., and arrive in Philadelphia at 9 a. m., 2·10 p. m. and 8 25 p. m., also Lehigh and Susquehanna Railroad train at 2 07 p. m. and arrive in Philadelphia at 4 45 p. m.

Passengers for Doylestown take trains leaving Bethlehem at 6 20 a. m. and 12 05 p. m.

LOCAL SCHEDULE.

(Four Through Trains Daily, Sundays Excepted.)

Passenger trains leave the depot, Northwest corner Berks and American streets, Philadelphia,

For Allentown at 7 45 and 9 45 a. m., and 1 45 and 5 p. m.
" Doylestown at 8 45 a. m., 2 45 and 4 15 p. m.
" Fort Washington at 1 45, 10 45 a. m., and 11 30 p. m.
" Abington at 1 15, 3 15, 5 20 and 8 p. m.
" Lansdale at 6 20 p. m.

Trains for Philadelphia.

Leave Bethlehem at 6 20 a. m., 12 05, 2 25 and 6 05 p. m.
" Doylestown at 6 30 a. m., 3 10 and 5 05 p. m.
" Lansdale at 6 10 a. m.
" Fort Washington at 8 30, 9 45 a. m. and 2 20 p. m.
" Abington at 2 05, 4 05, 6 10 and 9 00 p. m.

ON SUNDAYS.

Leave Bethlehem for Philadelphia at 4 00 p. m.
" Doylestown " 1 30 a. m.
" Abington " 8 00
Leave Philadelphia for Bethlehem at 9 30 a. m.
" for Doylestown at 2 00 p. m.
" for Abington at 8 00 p. m.
Fare—Allentown to Philadelphia, $1 85.
ELLIS CLARK, Agent.

CATASAUQUA AND FOGELSVILLE R. R.

WINTER ARRANGEMENT.

On and after JANUARY 18, 1869, Passenger trains on the Catasauqua & Fogelsville Railroad will run in connection with the Lehigh Valley Railroad and East Penn. Railroad, as follows:

Trains West P. M.	A. M.	STATIONS.	Trains East A. M.	P. M.
2.00	6.45	CATASAUQUA.	10.15	6.20
2.05	6.50	*MICKLEYS.	10.10	6.15
2.10	6.55	SEIPLES.	10.05	6.11
2.15	7.00	*JORDAN BRIDGE.	10.00	6.06
2.20	7.05	GUTH'S.	9.55	6.02
2.25	7.10	WALBERT'S.	9.50	5.58
2.33	7.18	CHAPMAN'S.	9.43	5.50
2.48	7.28	TREXLERTOWN.	9.28	5.40
3.00		BREINIGSVILLE.	9.16	
3.17		FARMINGTON.	9.08	
4.00	7.34	*SPRING CREEK.	8.25	5.30
4.08	7.40	AL-BURTIS.	8.20	5.25

*Flag Stations.

CONNECTIONS.

The morning train west leaves Catasauqua on the arrival of the L. V. R. R. Local Passenger train from Easton, Bethlehem, and Allentown and connects at Al-Burtis with a train on the East Pennsylvania R. R. for Reading, Pottsville, Harrisburg and Philadelphia, and also with a train for Allentown, Bethlehem, Easton and New York.

The morning train East connects at Al-Burtis with train on E. P. R. R. from Allentown and at Catasauqua with trains on the Lehigh Valley Railroad for Mauch Chunk, Wilkes-Barre, Scranton, Philadelphia and New York, and with the Lehigh & Susquehanna R. R. for Bethlehem, Easton, Philadelphia and New York.

The 2.00 P. M. train West connects at Al-Burtis with train on the East Penn. Railroad for Reading, Pottsville, Harrisburg and Philadelphia.

The Evening train East leaves Al-Burtis on the arrival of a train from Allentown and of a train making connections at Reading with trains from Philadelphia, Harrisburg, Pottsville, &c., and connects with local passenger train on the L. V. R. R. at Catasauqua for Allentown, Bethlehem and Easton.

Persons wishing to go to Allentown can take the morning train West to Al-Burtis, arrive at Allentown 8:40 a m, and return by a train on the East Pennsylvania R. R. leaving Allentown at 4.20 P. M.

C. W. CHAPMAN,
Supt. and Engineer.
Dec5-1y]

EAST PENNA. R. R.

SUMMER ARRANGEMENTS OF PASSENGER TRAINS, COMMENCING

MONDAY, APRIL 26th, 1869.

No. 1½, Way and Mixed leaves Reading at 6.20 a. m., arrives at Allentown, at 9.00 a. m., runs daily except Sundays, stopping at all Stations between Reading and Allentown.

No. 5, Mail Train, leaves Reading 10.30 a. m., arrives at Allentown 12.05; at New York 3.50 p. m.

No. 7, Fast Mail, leaves Reading 4.20 p. m., arrives at Allentown 5.55; at New York 9.40, p. m.

Nos. 5 and 7, run daily, except Sunday, stopping at all Way Stations between Reading and New York.

EXPRESS TRAINS.

Leave Reading at ....4.30, a. m.
" ....7.05, a. m.
" ....2.10, p. m.
" ....12.55, a. m.
Arrive at New York at ....9.47, a. m.
" ....11.45, p. m.
" ....6.45, p. m.
" ....6.00 a. m.

These trains run through from Pittsburg to New York, without change of cars, stopping at Lyons, Allentown, Bethlehem, Easton, Junction, Clinton, White House, Somerville, Bound Brook, Plainfield and Elizabeth.

The 4.30 a. m., train runs daily, except Sundays and Mondays.

The 2.10 p. m. train runs daily except Sundays.

The 7.05 a. m. and 12.55 a. m. trains run daily.

West bound trains leave New York at the foot of Liberty street as follows:

Leave New York. *Arrive at Reading:*
12.00, m., ...Mail. No. 6. ....6.00, p. m.
9.00, a. m. ....Express Train........1.45, p. m.
5.05, p. m. ....Express Train........10.10, p. m.
8.00, p. m. ....Express Train........12.55, a. m.

The 12 m. Train, from New York, stops at all Stations between New York and Reading, leaving Allentown at 4.20, p. m., arriving at Reading at 6.00 p. m., running daily, except Sundays.

The 8.00, p. m. Train, from New York, runs daily stopping at Elizabeth, Plainfield, Sommerville, Junction, Easton and Bethlehem, arriving at Allentown at 11.37, p. m., passing Lyons at 12.22, a. m., arriving at Reading at 12.55 a. m.

The 5.05 p. m., train from New York, runs daily, except Sundays, leaving Allentown, at 8.52, p. m., passing Lyons, at 9.18 p. m., arriving at Reading at 10.10, p. m.

The 9.00 a. m. train from New York, runs daily, except Sundays, leaving Allentown at 12.25, p. m., passing Lyons, at 1.14, p. m., arriving at Reading, at 1.45, p. m.

Mail No. 10, Leaves Allentown at 7.15, a. m., arriving at Reading, at 9.00 a. m.

Mail No. 6, Leaves Allentown at 4.10, p. m., arriving at Reading, at 6.00, p. m.

Local Accommodation 12½, leaves Allentown, at 4.30, p. m., arriving at Reading, at 5.10, p. m.

Trains Nos. 10, 6, and 12½, run daily, except Sundays, stopping at all stations between Reading and Allentown.

Passengers are requested to purchase tickets before entering the cars, as *twenty-five cents extra* will be charged and collected on the train from all who pay the fare to the Conductor.

COMMUTATION TICKETS,

good for twenty-six Trips, at 25 per cent. discount between any points desired.

MILEAGE TICKET BOOKS,

for 2,000 miles, good between all points on this or the Philadelphia & Reading R. R., or the Reading & Columbia R. R., at $52.50 each for families and firms.

SEASON TICKETS,

good for the holder only, for three, six, nine and twelve months, at reduced rates.

P. M. ERMENTROUT,
General Ticket Agent.
apr 21

Plumbing and Pumps.

GAS FIXTURES.

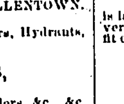

ADDIS & ROBERTS,

PLUMBERS AND GAS FITTERS,

NO. 136 WEST HAMILTON STREET,

ABOVE NINTH,

(GEORGE HAAS' NEW BUILDING), ALLENTOWN.

All kinds of Gas Fixtures of the best makers, Hydraulic Rams, Lift and Force Pumps,

DEEP WELL PUMPS,

Bath Tubs, Water Closets Circulating Boilers, &c., &c.

Special attention given to putting up Portable Gas Works in town or country. All work warranted.
apr 7-1y

PUMPS! PUMPS!

For pure water use, neither bad tasting wood, rusty iron, nor poison lead, but the

Celebrated Cucumber Pump,

made of wild cucumber wood, *entirely tasteless, durable and reliable.* Not a patent article, but the good old-fashioned wooden Pump, made by machinery, and, therefore, perfect and accurate in all its parts, raising an equal amount of water, and costing less than half the money. Easily arranged so as to be non-freezing, and in construction so simple that *any one can put it up and keep it in repair.* After thorough trial it is acknowledged to be the BEST AND CHEAPEST. Twelve feet of tubing with each pump, free of charge. Dealers supplied at lowest manufacturers rates. For circulars, price lists, &c., call or address

CHAS. G. BLATCHLEY,
No. 624 FILBERT ST.
between 6th and 7th and Market and Arch
Philadelphia, Pa.
☞ AGENTS WANTED. [feb 17-6m

GAS FIXTURES AND

KEROSENE LAMPS.

A GREAT VARIETY OF NEW STYLES.

MERIDIAN BURNER,

Safest and Best in the market. It gives the largest light of any burner made.

COULTER, JONES & CO.,

MANUFACTURERS AND WHOLESALE DEALERS,

702 ARCH ST., PHILADA.

je2-1y

COLTON

DENTAL ASSOCIATION

Originated the anæsthetic use of nitrous oxide gas, administer it in the most approved manner, do nothing but EXTRACT TEETH, and they certainly do that WITHOUT PAIN, so 13,000 patients testify. See their signatures at the OFFICE, No. 737 WALNUT STREET, below Eighth, Philadelphia. june 29-1y

Agricultural.

IMPORTANT TO FARMERS!

CALIFORNIA AND OREGON

SEED WHEAT AGENCY.

We furnish Farmers with the

BEST SEED WHEAT IN THE WORLD

Perfectly free from insectiform or other impurities: grown from AUSTRALIAN and CHILI Seed, yielding, on good soil,

SIXTY BUSHELS TO THE ACRE.

And weighing

65 POUNDS TO THE MEASURED BUSHEL.

The Ears of Wheat, when mature, are usually eleven or twelve inches long.

☞ Put up and securely tied and sealed in linen bags, and sent by mail free to all parts of the country, on receipt of price.

PRICES:

SAMPLES 10 CTS. EACH | BAGS 50c. and $1 EACH

Or in larger quantities at reasonable rates.

Address—

CALIFORNIA AND OREGON

SEED WHEAT AGENCY,

SAN FRANCISCO,

eb 10-'69-tf CALIFORNIA.

BOWER'S

COMPLETE MANURE,

MANUFACTURED BY

HENRY BOWER, Chemist,

PHILADELPHIA.

Made from

Super-Phosphate of Lime, Amonia and Potash.

WARRANTED FREE FROM ADULTERATION.

This Manure contains all the elements to produce large crops of all kinds, and is highly recommended by all who used it, also by distinguished chemists who have, by analysis, tested its qualities. Packed in Bags of 200 lbs. each.

DIXON, SHARPLESS & CO.,

AGENTS,

39 South Water and 40 South Delaware Av.,

PHILADELPHIA.

For sale by WILLIAM REYNOLDS, 79 South Street, Baltimore, Md. For information, address Henry Bower, Philadelphia. feb 10-'69-1y

Clothing.

THE VERY BEST

THE CHEAPEST,

THE MOST BEAUTIFUL

AND MOST DURABLE

C L O T H I N G ,

AT

KEYSTONE HALL.

BALLIET & NAGLE

Have the largest, best and cheapest stock of CLOTHING ever got up in this city, and sell Goods in their line, such as

COATS, PANTS, VESTS

and all other Goods pertaining to MEN'S WEAR

FOR LESS MONEY,

than you can buy elsewhere in Eastern Pennsylvania

No Slop Shop made Goods sold.

CLOTHING MADE TO ORDER.

We keep constantly on hand a large and elegant assortment of GOODS, from which customers can make their selections and have them made up on short notice.

Their Cutting Department is under the supervision of

GEORGE K. REEDER,

who has had many years experience in the tailoring business and who will be pleased to receive the calls of his former patrons.

☞ All work warrented to be of the very best.

Call and see our new SPRING STOCK, received at the

KEYSTONE HALL,

No. 24 West Hamilton Street

next door to the German Reformed Church, ALLENTOWN, PA.

A full assortment of Gents' Furnishing Goods always on hand.

AARON BALLIET, JOSEPH NAGLE
may 12-tf

GREAT ATTRACTION!

NEW FIRM! NEW GOODS!

CLOTHING! CLOTHING!

GRAND SPRING AND SUMMER OPENING.

GREAT REDUCTION IN PRICES

T. OSMUN & CO.,

Successors to Metzger & Osmun,

B A R G A I N S

AT THE

GREAT CLOTHING EMPORIUM

IN REIMER'S BUILDING,

NO. 43 EAST HAMILTON STREET,

ALLENTOWN, PA.

We would inform the citizens of Allentown and the surrounding country that we are prepared with a large stock of goods for

SPRING AND SUMMER WEAR,

and offer them to the public at reasonable prices. To those who buy their Clothing ready-made, they are prepared to offer BARGAINS.

WHOLE SUITS MADE TO ORDER!

COATS, PANTS AND VESTS

Cut and made in the latest style, and by the best workmen.

OUR STOCK OF

CLOTHING, CLOTHS AND CASSIMERES,

is larger than it has been before, and we intend to sell at very SMALL PROFITS, and give our customers the benefit of our low purchases.

Great quantities and varieties of

NECKTIES, CUFFS, COLLARS,

And everything in the line of

GENT'S FURNISHING GOODS

MEN'S, YOUTHS', BOYS', and CHILDREN'S

READY-MADE CLOTHING,

CONSTANTLY ON HAND.

Don't forget the place, No. 43 East Hamilton street, third door above Sixth street.

T. OSMUN, JACOB H. SCHOLL, MARTIN LYNN.
mar 24-tf

Groceries, Provisions, &c.

THE RIGHT PLACE TO BUY.

E. FENSTERMACHER,

CORNER OF TENTH AND HAMILTON STREETS,

ALLENTOWN, PA.,

is the place to buy all kinds of

PROVISIONS,

&c., &c.,

At cheap prices, such as

APPLES, PEACHES ORANGES AND LEMONS
POTATOES, SALT,

Also, all kinds of

IMPORTED DRIED FRUIT,

such as

PEARS, PRUNES, RAISINS, CHERRIES, &c.,

Always on hand a good assortment of the best quality of GROCERIES of all descriptions. Do not miss the place, corner of Tenth and Hamilton, to buy good things at reasonable prices.
aug 23tf E. FENSTERMACHER.

I. S. WATERMAN,
Proprietor of WATERMAN'S COCKTAIL AND TONIC BITTERS, Wholesale and Retail, No. 1100 Market St., Philadelphia.

The tonic properties of these Bitters have been certified to by some of our most eminent practising physicians, as the best tonic now in use, and the Cocktail Bitters is the universal favorite among judges of a good gin or whisky cocktail.

Clothing.

Cor. Sixth and Hamilton Sts., Allentown, Pa.

I HAVE JUST RECEIVED AT MY
(ALLENTOWN, PA.,)

CLOTHING STORE a large lot of very fine and good quality perfect fitting ready made clothing from the Philadelphia

AUCTIONS,

which I will sell fifty cents on the dollar cheaper than any other store in Alletown.

GOOD QUALITY	Satinet Coats,		at	$2.00
" "	Cassimere Coats,	All Wool	at	4.50
" "	Black Cloth Coats,	"	at	5.50
" "	Cassimere Vests,	"	at	1.50
" "	Cassimere Vests,	"	at	2.50
" "	Pants,		at	1.50
" "	Pants,		at	2.25
" "	Cassimere Pants,		at	3.00
" "	Cassimere Black Pants,		at	3.50

Whole suits from $5.00 to $12.00

The best advice I can give you is to call and examine my stock before you buy elsewhere.

The reason why I can sell my clothing fifty cents on the dollar cheaper than any other store in Allentown is because I have two stores and I am constantly myself in Philadelphia with ready

CASH

to buy them at AUCTION.

FRANKLIN KNAUSS.

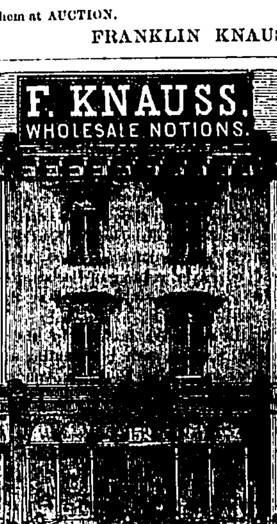

No. 152 North Third Street, Philadelphia

As I am permanently established in the Wholesale Notion and Clothing business at No. 152 North 3rd street, Philadelphia, I would call the attention of country merchants to my large and extensive stock of goods before purchasing elsewhere.

FRANKLIN KNAUSS.

Hats and Caps.

REMOVAL.

ANEWALT & BROTHER'S

NEW HAT AND CAP STORE

(Nearly opposite Hagenbuch's Hotel,)

S. E. COR. EIGHTH AND HAMILTON STS.,

ALLENTOWN, PA.

We would hereby announce to our numerous friends and patrons, as well as the public in general, that we have just removed to our new building, southeast corner of Eighth and Hamilton Streets, specially erected to meet the wants of our large and increasing trade, where we have now greatly replenished our stock in all that pertains to the Spring and Summer Trade, to an inspection of which everybody is invited. The latest and most fashionable styles of

SILK HATS, CASSIMERE HATS, SOFT HATS, STRAW HATS, CHILDREN'S FANCY HATS, SHAKER HOODS, LADIES' SUN DOWNS,

In endless variety, which cannot fail to please all, at prices lower than at any time within the last eight years.

We propose to sustain the reputation we have heretofore enjoyed of selling a better class of goods, more of them, and at lower prices, than any other house in Allentown. Feeling thankful for the patronage heretofore extended to us, we will endeavor in the future, as in the past, to please all—furnishing choice goods at the very lowest prices.

Our wholesale department, to which we invite all country merchants, is full and complete, and styles suitable to all sections, and the inducements offered will be equal to any exclusive jobbing house in the city.

☞ Please call and examine our stock before purchasing, as we charge nothing for showing goods.

ANEWALT & BROTHER,

New Building, Corner of Eighth and Hamilton Streets,

(NEXT DOOR TO M. S. YOUNG & CO.'S HARDWARE STORE.)

ALLENTOWN, March 27th, 1869. 14-3m apr

Watches and Jewelry.

IN CONSEQUENCE OF THE DISASTROUS fire, which in January last destroyed their store and its contents,

J. E. CALDWELL & CO.,

JEWELERS,

Have had made especially to their order in Europe and in America, an entirely

NEW STOCK OF CHOICE GOODS

Which are now opened and ready for examination.

VERY FINE PARIS MANTLE CLOCKS,

(Every movement with the new improvement,)

NEW SIDE ORNAMENTS TO MATCH

Entirely new

BRONZES, GROUPS AND FIGURES,

GORHAM MANUF'G CO.'S

FINE ELECTRO WARES

BEST STERLING SILVER WARE.

New designs

WATCHES, JEWELRY, &c., &c.

A full assortment at very

MODERATE PRICES.

For the present at

819 CHESTNUT STREET,

PHILADELPHIA.
march 1-'69-1ym

Professional Cards.

JAMES S. BIERY, ATTORNEY AT LAW. Office, with E. Albright, Esq., No. 59 East Hamilton street, Allentown, Pa. (Special attention given to collections.) mar17-1y

ELI G. SCHWARTZ, ATTORNEY AT LAW, Knauss' building, Sixth and Hamilton Streets, opposite the American Hotel, Allentown, Penn. English and German spoken. Collections in Lehigh, adjacent counties promptly attended to. may

GEORGE H. RUPP, ATTORNEY AT LAW. Office, with Hon. John D. Stiles, Allentown, Pa.

W. D. LUCKENBACH, ATTORNEY AT LAW, (formerly practiced in Carbon county). Office, No. —East Hamilton street, second floor, nearly opposite the Court House, Allentown, Pa. May be consulted in the German language.

SAMUEL A. BUTZ, ATTORNEY AT LAW. Office with P. Wyckoff, opposite the Eagle Hotel, ALLENTOWN, PA.

LEHIGH VALLEY FIRE INSURANCE COMPANY, ALLENTOWN, PA. Office over Second National Bank. Insures property against loss by fire on the stock mutual plan. C. S. BUSH, Pres't. J. S. DILLINGER, Sec'y.

BEAUTIFUL LIFE LIKE PICTURES.
CARTES DE VISITES, $2 PER DOZEN.
All negatives registered. S. W. BURCAW, ALLENTOWN, PA.

D. ROPER, ATTORNEY AT LAW. Office with H. Kuntz, Esq., Slatington, Lehigh county, Pa. Collections in Lehigh, Northampton and Carbon counties promptly attended to. may 26-1y

ELISHA FORREST, ATTORNEY AND COUNSELLOR AT LAW, No. — West Hamilton street, Allentown, Pa. jan 14-tf

J. H. OLIVER, ATTORNEY AT LAW, Allentown, Pa. Office, North Fifth street, below the Court House. jan 14-'68-tf

RUNK & BALDWIN, ATTORNEYS AND COUNSELLORS AT LAW, Allentown, Pa. Office, No. 54 E. Hamilton street.
C. M. RUNK. [jan 14-'68-tf] F. A. R. BALDWIN.

E. J. MORE, ATTORNEY AT LAW, ALLENTOWN, PA. Office, No. 50 East Hamilton street. ☞ Can be consulted in German. jan 14-'68-tf

R. CLAY HAMERSLY, ATTORNEY AT LAW, CATASAUQUA, PA. jan 14-'68-tf

THOMAS B. METZGER ATTORNEY AT LAW, ALLENTOWN, PA. Office, No. 62 East Hamilton street. may 29-'68

ELIAS MERTZ, ALDERMAN,
SURVEYOR AND CONVEYANCER,
AGENT FOR THE SALE OF REAL ESTATE,
55 West Hamilton St., Allentown, Pa.

EDWIN ALBRIGHT, ATTORNEY AT LAW, eight doors above the Court House, ALLENTOWN, Lehigh county, Pa. feb 13-'69-1y

WILLIAM H. SOWDEN, ATTORNEY AND COUNSELLOR AT LAW. Office, Corner of Hamilton street and Law Alley, south side, ALLENTOWN, PA. feb. 20-tf

EDWARD HARVEY, ATTORNEY AT LAW, Office, with Hon. Samuel A. Bridges, ALLENTOWN, PA. may 1-1y

JOHN RUPP, ATTORNEY AT LAW, Office, N. E. Corner 6th and Hamilton Streets ALLENTOWN, PA. may 1-1y

ADAM WOOLEVER, ATTORNEY AT LAW. Office, opposite the Court House, ALLENTOWN, PA. may 1-1y

GEORGE B. SCHALL ATTORNEY AT LAW, Office, First door above Law Alley, ALLENTOWN, PA. may 29-6m

H. C. HUNSBERGER ATTORNEY AT LAW. Office, with John H. Oliver, Fifth St., rear of the Court House, ALLENTOWN, PA. apr. 21-1y

LEVI SMOYER, ATTORNEY AT LAW, ALLENTOWN, PA. Office, N. W. Corner 6th and Hamilton Streets, Second floor. Particular attention paid to the settlement of Decedent estates. Collections made &c jan 6-1y

DR. C. C. H. GULDIN, SURGEON DENTIST. Office, over Mrs. M. A. G. Guldin's Trimming Store, No. 34 East Hamilton street, ALLENTOWN PA.

Financial.

REMOVAL.

THE MACUNGIE SAVINGS BANK

Has been removed to their building recently secured by purchase, on

HAMILTON STREET,

(North side), one door above Siegfried & Co's. Hardware Store, where the business of the Bank will be carried on as heretofore.

☞ INTEREST ALLOWED ON DEPOSITS. ☜

DAVID SCHALL, President
W. C. LICHTENWALLNER, Cashier. my 26-3m

KUTZTOWN SAVINGS BANK,

(Organized under State Charter in 1869.)

MONEY RECEIVED ON DEPOSIT, and 6 per cent. interest will be allowed. For shorter periods special rates will be paid.

Also, money loaned out on FAVORABLE TERMS. Said Bank is located in the Keystone House, in the borough of Kutztown.

JOHN H. FOGEL, President.
EDWARD HOTTENSTEIN, M. D., Cashier.

TRUSTEES:

F. J. Slough M. D., J. D. Wanner, Esq.,
David Fister, H. H. Schwartz, Esq.,
W. B. Fogel, Daniel Clader,
Richard J. Knerr, Jonas Miller,
John H. Fogel, Esq.
my12-tf

ALLENTOWN SAVINGS INSTITUTION,

(Organized under State Charter in 1860.)

Money received on Deposit, and 6 per cent. interest allowed for one year. For shorter periods special rates will be paid.

ALSO, MONEY LOANED OUT ON FAVORABLE TERMS.

Banking House—HAMILTON STREET, mid-way between the Court House and American Hotel, opposite side, Allentown, Pa.

WILLIAM H. AINEY, President.
JACOB S. DILLINGER, Cashier.

TRUSTEES:

Charles S Bush, John D Stiles,
Christian Pretz, Francis G Sanders,
George Probst, Samuel Sell,
Benj J Hagenbach, Nathan Peter,
William H Ainey. mar 31

THE GREAT PACIFIC RAILROAD

IS FINISHED.

FIRST MORTGAGE BONDS

OF THE

UNION & CENTRAL PACIFIC

RAILROADS

BOUGHT AND SOLD.

DEHAVEN & BRO.,

BANKERS AND DEALERS IN GOVERNMENTS

40 SOUTH THIRD STREET,

PHILADELPHIA

May 19-69

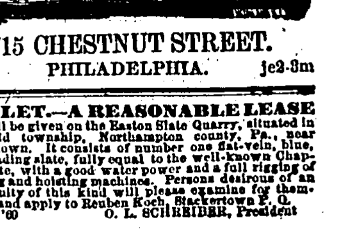

715 CHESTNUT STREET.

PHILADELPHIA. je2-3m

TO LET.—A REASONABLE LEASE will be given on the Easton Slate Quarry, situated in Plainfield township, Northampton county, Pa., near Stackertown. It consists of number one flat-vein, blue, never-fading slate, fully equal to the well-known Chapman Slate, with a good water power and a full rigging of pumping and hoisting machines. Persons desirous of an opportunity of this kind will please examine for themselves, and apply to Reuben Koch, Stackertown P. O.
mar 3, '69 O. L. SCHREIBER, President