HELMBOLD'S
GENUINE
PREPARATIONS.

"HIGHLY CONCENTRATED" COMPOUND

FLUID EXTRACT BUCHU,

A positive and Specific Remedy for diseases of the Bladder, Kidneys, Gravel and Dropsical Swellings.

This Medicine increases the powers of digestion, and excites the absorbents into healthy action, by which the matter of calcareous depositions, and all unnatural enlargements are reduced, as well as pain and inflammation, and is good for men, women and children.

H

HELMBOLD'S EXTRACT BUCHU,

For weakness arising from Excesses, Habits of Dissipation, Early Indiscretion, attended with the following Symptoms:

Indisposition to Exertion,	Loss of Power,
Loss of Memory,	Difficulty of Breathing,
Weak Nerves,	Trembling,
Horror of Disease,	Wakefulness,
Dimness of Vision,	Pain in the Back,
Hot Hands,	Flushing of the Body,
Dryness of the Skin,	Eruptions of the Face,
Universal Lassitude,	Pallid Countenance,
Muscular System.	

These symptoms, if allowed to go on (which this Medicine invariably removes), soon follow—

"FATUITY, EPILEPTIC FITS, &c.,

in one of which the patient may expire. Who can say they are not frequently followed by those "direful diseases,"

INSANITY AND CONSUMPTION?

Many are aware of the cause of their suffering, but none will confess. The records of the insane asylums and the melancholy deaths by consumption bear ample witness to the truth of the assertion.

The Constitution, once affected by organic weakness, requires the aid of medicine to strengthen and invigorate the system, which HELMBOLD'S EXTRACT OF BUCHU invariably does. A trial will convince the most sceptical.

E

In many affections peculiar to Females, the EXTRACT BUCHU is unequaled by any other remedy, and for all complaints incident to the sex, or in the

DECLINE OR CHANGE OF LIFE,

☞ SEE SYMPTOMS ABOVE.

☞ No Family should be without it.

L

Take no Balsam, Mercury, or unpleasant medicine for unpleasant and dangerous diseases.

HELMBOLD'S EXTRACT BUCHU
AND
IMPROVED ROSE WASH

Cures Secret Diseases

In all their stages little expense, little or no change of diet, no inconvenience, and NO EXPOSURE.

M

USE HELMBOLD'S
EXTRACT BUCHU

For all affections and diseases of these organs, whether EXISTING IN MALE OR FEMALE,

From whatever cause originating, and no matter how long standing. Diseases of these organs require the aid of a diuretic.

HELMBOLD'S EXTRACT BUCHU
Is the Great Diuretic.

And it is certain to have the desired effect in all diseases for which it is recommended.

B

BLOOD! BLOOD! BLOOD!

Helmbold's

HIGHLY CONCENTRATED COMPOUND

FLUID EXTRACT SARSAPARILLA,

For purifying the Blood, removing all chronic constitutional diseases arising from an impure state of the Blood, and the only reliable and effectual known remedy for the cure of Scrofula, Scald Head, Salt Rheum, Pains and Swellings of the Bones, Ulcerations of the Throat and Legs, Blotches, Pimples on the Face, Tetter, Erysipelas, and all scaly Eruptions of the Skin,

AND BEAUTIFYING THE COMPLEXION.

NOT A FEW

of the worst disorders that afflict mankind arise from the corruption that accumulates in the Blood. Of all the discoveries that have been made to purge it out, none can equal in effect HELMBOLD'S COMPOUND EXTRACT OF SARSAPARILLA. It cleanses and renovates the Blood, instills the vigor of health into the system, and purges out the humors which make disease. It stimulates the healthy functions of the body, and expels the disorders that grow and rankle in the blood. Such a remedy that could be relied on has long been sought for, and now, for the first time the public have one on which they can depend. Our space here does not admit of certificates to show its effects, but the trial of a single bottle will show to the sick that it possesses virtues surpassing anything they have ever taken.

A teaspoonful of the Extract of Sarsaparilla added to a pint of water is equal to the Lisbon Diet Drink, and one bottle is equal to a gallon of the Syrup of Sarsaparilla or decoction as usually made.

O

HELMBOLD'S ROSE WASH,

A delicate Lotion for diseases arising from habits of dissipation, used in connection with the Extracts Buchu and Sarsaparilla, in such diseases as recommended. Evidence of the most responsible and reliable character will accompany the medicines. Also explicit directions for their use, with hundreds of thousands living witnesses, and upwards of 20,000 unsolicited certificates and recommendatory letters, many of which are from the highest sources, including eminent Physicians, Clergymen, Statesmen, &c.

The Proprietor has never resorted to their publication in the newspapers; he does not do this from the fact that his articles rank as Standard Preparations, and do not need to be propped up by certificates.

The Science of Medicine, like the Doric Column, should stand simple, pure, majestic, having Fact for its basis, Induction for its pillar, and Truth alone for its Capital.

L

☞ My Extract Sarsaparilla is a Blood Purifier; my Extract Buchu is a Diuretic, and will act as such in all cases.

☞ Both are prepared on purely scientific principles—in accordance with the most active measures of either that can be made. A ready and conclusive test will be a comparison of their properties with those set forth in the following works:

The Dispensatory of the United States.

Professor Dewees' valuable works on the Practice of Medicine.

Remarks made by the celebrated Dr. Physic, Philadelphia.

Remarks made by Dr. Ephraim McDowell, a celebrated English Physician and Member of the Royal College of Surgeons, Ireland, and published in the Transactions of the King and Queen's Journal.

Medico-Chirurgical Review, published by Benj'n Travers, Fellow of the Royal College of Surgeons.

Best parts of the late standard works on Medicine.

D

SOLD BY ALL DRUGGISTS EVERYWHERE.

Address letters for information, in confidence, to

H. T. HELMBOLD,
Chemist.

Principal Depots—

Helmbold's Drug and Chemical Warehouse,
No. 594 BROADWAY, N. Y.,
OR TO
Helmbold's Medical Depot,
No. 104 SOUTH TENTH ST., PHILA.

Beware of Counterfeits.

ASK FOR HELMBOLD'S!
TAKE NO OTHER!

☞ Boys' Clothing at Weiss' Cheap Store, 51 East Hamilton street.

Lehigh Valley Railroad.

FALL ARRANGEMENTS.

Commencing on Monday, Sept. 19, 1864.

On and after Monday, September 19, 1864, Passenger Trains of the Lehigh Valley Railroad Company will run as follows:

DOWN OR EASTWARD TRAINS.

STATIONS.	No. 1. A. M.	No. 5. P. M.	No. 7. P. M.	No. 3. A. M.
Leave				
White Haven		9.40	3.00	
Tannery		947		
Hickory Run		9.57	3.17	
Mud Run		10.04	8.24	
Rockport		10.15	3.34	
Drake's Creek		10.22	3.41	
Stony Creek		10.27		
Jeanesville			2.15	
Beaver Meadow			2.35	
Hazle Creek Bridge		8.10	3.05	
Weatherly		8.25	3.20	
Penn Haven			3.50	
Penn Haven Junction		10.40	3.58	
Mauch Chunk	4.30	11.10	4.25	
Lehighton	4.40	11.20	4.35	
Parryville	4.46		4.41	
Lehigh Gap	5.01		4.56	
Slatington	5.07	11.43	5.02	
Rockdale	5.17		5.13	
Laury's	5 27		5.23	
Whitehall	5.34		5.30	
Coplay	5.38	12.05	5.34	
Hokendauqua	5.42		5.38	
Catasauqua	5.46	12.10	5.42	
Allen Furnace	5.54	5.50		
Allentown	6.00	12.20	5.55	
East Penn. Junct.	6.02		5.55	11.12
North Penn Junct.	6.15		6.15	
Bethlehem	6.15	12.40	6.15	11.23
Freemansburg	6.23	12.49	6 24	
Lime Ridge	6.29	12.57	6.30	6.29
Arrive at Easton	6.44	1.15	6.45	11.53

UP OR WESTWARD TRAINS.

STATIONS.	No. 8. A. M.	No. 6. P. M.	No. 9. P. M.	No. 2. A. M.	No. 4. P. M.
Leave					
Easton	9.30	3.25	7.40	11.47	10.03
Lime Ridge		3.42	7.58		
Freemansburg	9.50	3.49	8.06		
Bethlehem	10.00	4.00	8.15	12.18	10.33
North Penn. Junc.	10.00		8.15		
East Penn. Junc.		4.15		12.28	10.44
Allentown	10.12	4.15	8.30		
Allentown Furnace		4.20	8.34		
Catasauqua	10.25	4.28	8.42		
Hokendauqua	10.30	4.33	8.47		
Coplay	10.34	4.33	8.51		
Whitehall	10.39	4.43	8.56		
Laury's	10.46	4.50	9.04		
Rockdale	10.56	5.00	9.14		
Slatington	11.07	5.12	9.25		
Lehigh Gap	11.13	5.18	9.31		
Parryville	11.28	5.33	9.45		
Lehighton	11.34	5.39	9.50		
Mauch Chunk	11.50	6.00	10.00	6.30	
Penn Haven Junc.	12.12	6.24			
Penn Haven	12.20				
Weatherly	12.40			7.45	
Hazle Bridge	12.50			8.00	
Beaver Meadow	1.10				
Jeansville	1.30				
Stony Creek		6.37			
Drake's Creek	12.30	6.44			
Rockport	12.37	6.51			
Mud Run	12.47	7.01			
Hickory Run	12.54	7.08			
Tannery		7.20			
Ar White Haven	1.10	7.26			

Fast Line daily from Pittsburg.

Exp. daily for Pittsburg.

Ac. train from M. Chunk

CONNECTIONS:

Central Railroad of New Jersey—All up and down trains connect with the trains of the Central Railroad of New Jersey to and from New York.

North Pennsylvania Railroad.—All down trains and up trains Nos. 7 and 8 will connect with the trains of the North Pennsylvania Railroad for Stations above Bethlehem. Down trains No. 5 and up trains Nos. 2 and 6 for Stations below Bethlehem.

East Pennsylvania Railroad.—All trains connect with the trains of the East Pennsylvania Railroad, except down train No. 1 and up train No. 8.

Belvidere Delaware Railroad.—Down trains Nos. 1 and 3 and up trains Nos. 6 and 7 connect with trains of the Belvidere Delaware Railroad.

Catawissa and Quakake Railroad.—Down trains [illegible] and up trains 6 and 8 connect with the trains of the Catawissa and Quakake Railroad.

Hazleton Railroad—Down trains Nos. 3 and 5 and up train No. 8 will connect with the trains of the Hazleton Railroad.

Wilkes-Barre.—Down trains Nos. 3 and 5 and up trains Nos. 6 and 8 will connect with the trains to and from Wilkesbarre.

R. H. SAYRE, Supt. & Eng.

aug3-'65.

NORTH PENNSYLVANIA RAILROAD.

WINTER ARRANGEMENTS.

PASSENGERS for Philadelphia take L. V. R. R trains leaving Allentown at 6.00 a. m., and 5.55 p. m., make close connection with the trains of N. P. R. R. at Bethlehem, and arrive in Philadelphia at 9.20 a. m., and 8.45 p. m., respectively.

Passengers for Doylestown take 6.30 a. m. train from Bethlehem and make connection at Lansdale and can return to Allentown the same evening.

All Passenger Trains (except Sunday Trains,) connect at Berks street, Philadelphia, with 5th and 6th street City Passenger Railway.

RETURNING.

Leave the new Depot, Third street, above Thompson, Philadelphia at 7.30 a. m., and 5.15 p. m., arriving in Allentown at 10.12 a. m., and 8.30 p. m., respectively.

LOCAL SCHEDULE.

Three Through Trains Daily, Sundays Excepted.

Passenger trains leave the new Depot, Third street, Philadelphia.

For Bethlehem, at 7.30 a. m., 3.30 p. m., and 5 15 P. M.

For Doylestown at 8.55 a. m., and 2.30, 4.15 p. m

For Lansdale at 6.15 p. m.

For Fort Washington at 11 p m.

TRAINS FOR PHILADELPHIA.

Leave Bethlehem at 6.25 a. m. 10.02 a. m., and 6.15 p. m.

Leave Doylestown at 6.30 a. m., 3.15, and 5 30 p. m.

Leave Lansdale at 6.10 a. m.

Fort Washington, at 2.15 p. m., 10.50 a. m.

Fare—Allentown to Philadelphia, ... $1 85

ELLIS CLARK, Agent.

aug8-'65.

East Pennsylvania Railroad.

WINTER ARRANGEMENTS.

Commencing Monday, December 26th, 1864.

TRAINS leave Allentown daily (Sundays excepted) for all points on the line: Reading, Tamaqua, Pottsville, Schuylkill Haven, Auburn, Pine Grove, Port Clinton, Pottstown, Phœnixville, Philadelphia, Norristown, and all points on the Philadelphia and Reading R. R. and connections at 7 a. m. and 4.15 P. M. For Lebanon, Harrisburg, Lancaster, Columbia, York, Baltimore, Carlisle, Chambersburg, Washington, Muncy, Milton, Williamsport, Sunbury, Lock Haven, Elmira, Pittsburg, Cincinnati, Cleveland, Chicago, St. Louis, and all other points in the South and North West at 12.35 noon, and at 11.44 P. M. These trains are the Great Western Express, and connect at Harrisburg with the Fast Line and Express train for Pittsburg, without change of cars.—The most elegant and delightful Sleeping Cars are attached to these trains; these trains also make direct connections at Harrisburg for Baltimore and Washington. The 11.44 P. M. train will leave Allentown every Sunday for Reading, Harrisburg and Pittsburg.

Passengers are requested to purchase their tickets before entering the cars, as higher fare will be charged on the cars.

☞ Through tickets for sale at the Allentown office for Baltimore, Pittsburg, Cincinnati, Cleveland, Chicago, St. Louis.

E. M. CLYMER, President.

aug8-'65. —1y

AGENTS WANTED.

To sell the Great American
CALIGRAPHICAL PUZZLE.

The cheapest and most wonderful puzzle of the age. Agents can easily make from 10 to 20 dollars a day. I will give any one agent $100, if he can sell 50 thousand.

☞ Send 10 cents for sample Puzzle.

PHILIP HILL,
259 Market Street, Philadelphia.

feb27-4t]

Banks, Dinmore & Co.

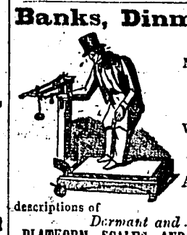

Successors to
A. B. DAVIS & CO.,
Manufacturers of Patent
Standard
SCALES,
SUITABLE FOR
WEIGH LOCKS
R. R. TRACKS,
& DEPOTS,
COAL, HAY,
AND LIVE STOCK.
Also, all the various descriptions of
Dormant and Portable
PLATFORM SCALES AND PATENT BEAMS
N. W. CORNER OF
15th St. & Penna. Avenue, Philad'a.

Sept. 26, 1865. —1y

Miller, Schreiber & Co.,

—AT THE—

NEW YORK STORE,

No. 35 East Hamilton Street,

ALLENTOWN, PA.,

Are now receiving their NEW STOCK of

FALL AND WINTER GOODS,

which they have bought at 25 to 50 per cent. less than they could be bought for, and are now prepared to give their customers the advantages of our

LOW PURCHASES.

We sell Goods cheaper than any house in Allentown, sell better Goods and more of them. We don't wish to boast of what we do, only come and see for yourselves. Never before was presented to the public such an attractive and elegant assortment of

DRESS GOODS.

Consisting in part of

FINE FRENCH MERINOES,

assorted and light colors.

MUSLIN DE LAINES,

UNION PLAIDS,

in Checked and Scotch Plaids.

All Wool De Laines

AND

Mourning Goods.

A great variety of Ladies', Misses' and Children's

WOOLEN SHAWLS,

BALMORALS, &c.

In addition to the above will be found the largest stock of

Brown and Bleached Muslins,
Tickings,
Denims,
Striped and Checked Shirting,
Canton Flannels,
Prints,
Ginghams,
Woolen Flannels,
Cassimeres,
and Cloth

Ever shown in Allentown. Our Cloths, Cassimeres and Flannels are cheaper and superior to anything offered at any other establishment in town.

Come where you can get Goods at prices that ensure a ready and satisfactory sale. Our stock is complete and offers great inducements. When you are ready to buy, fall in with the crowd and bring up at the Store No. 35 East Hamilton Street.

MILLER, SCHREIBER & CO.

January 2, 1866. —tf

EYES THIS WAY.

TO THE GREAT

CABINET WARE ROOM

OF

John Malburg,

IN ALLENTOWN, LEHIGH COUNTY.

JOHN MALBURG takes this method to inform his friends, customers, and the public in general, that he is now carrying on the business on his own account, at his building,

NO 52 WEST HAMILTON STREET,

opposite Hagenluch's Hotel, where he is now prepared to satisfy all who may give him a call. His present stock is not to be surpassed, and consists in part of the following articles:

Bureaus, Side Boards, Pier, Centre, Card, Dining, and Breakfast Tables, Book Cases, Cupboards, Whatnot and Sofa Tables, Parlor Tables, Sofas, Piano Stools, Spring Seat Rocking Chairs, Bedsteads of every variety, and in general every article which is kept in a well regulated establishment.

He manufactures also every variety of Furniture to order, after the latest style, and every article sold by him must be as represented, and must be satisfactory.

House-keepers and especially young persons intending to engage in keeping house, should not neglect to call on him before purchasing elsewhere, as he feels satisfied that he can offer bargains that can not be surpassed anywhere outside of Philadelphia.

For the liberal patronage already received he is very thankful, and will still endeavor through liberal prices and fair dealings to increase the same.

☞ Don't forget the place, No. 52 West Hamilton Street, where you can call and satisfy yourself of the truth which is herein stated.

JOHN MALBURG.

Allentown, July 2, 1865. 1y

Burdge & Jones'

ALPHABET

RELATING TO THEIR

CHEAP CASH STORE!

AT which place will be found all kinds of Dress Goods.

BEAUTIFUL Brocha Shawls at low figures.

CHEAP Muslins and Calicoes.

DO not pass their Store without stopping.

EVERY article warranted as represented.

FINEST assortment of Irish Poplins and Fancy Silks in the county.

GO to BURDGE & JONES' for your Cloths and Cassimeres.

HANDSOME Stock of Woolen Hoods.

IMMENSE crowd in consequence of the cheapness of their Goods.

JUST received another new lot of Cheap Goods.

KINDNESS and attention shown to customers.

LADIES' Balmorals and Hoop Skirts.

MITTENS of all qualities and shades.

NOBODY leaves the Store dissatisfied.

OF all Stocks in the County theirs is the largest.

PRETTY, Cheap and beautiful Dress Goods.

QUICK sales and small profits.

RICH colored Blanket Shawls.

SUPERB stock of Flannels.

THEY defy all Competition in prices.

UNBLEACHED Sheeting and Pillow Case Muslin.

VERY large Stock of Cheap and Fresh Groceries.

WOOLEN Scarfs and Mittens.

XX DOLLARS will buy Cloth for a good Coat.

YOU are invited to give them a call.

ZEPHYRS, split, single and double, and everything kept in a Dry Goods Store,

The Masses are Always Right.

The masses of the people of Allentown, Lehigh county, buy their Dry Goods and Groceries at BURDGE & JONES' because they keep BETTER GOODS and SELL CHEAPER than any other store in this section of country.

PURE LIBERTY WHITE LEAD,—preferred by all practical Painters! Try it! and you will have no other. Manufactured only by ZIEGLER & SMITH,

WHOLESALE DRUG, PAINT and GLASS DEALERS,

jan30-1y] No. 137 North Third Street, Philadelphia

Take Notice!

FARMERS and DEALERS in FERTILIZERS will please take notice that we have adopted the following Trade Mark to protect ourselves, and prevent those who use our RAW BONE SUPER PHOSPHATE from being deceived when purchasing manures.

We have been obliged to give this protection to our customers, in consequence of several parties having unlawfully used our distinctive name, viz: "Raw Bone," in offering their article to the public. This Trade Mark is adopted in addition to the title "Raw Bone," which is our exclusive property, and we caution all manufacturers from using it in future. We would state to the trade and consumers, that they will find it to their interest to see that the "Trade Mark" is upon every bag and barrel they purchase, as none other is genuine.

BAUGH & SONS.

TRADE MARK

BAUGH'S
RAW BONE
SUPERPHOSPHATE OF LIME,

Manufactured by BAUGH & SONS,

No. 20 South Delaware Avenue,

PHILADELPHIA.

THE great popularity of our article has been found sufficient inducement to certain imitators to manufacture and advertise "Raw Bone Phosphates," a name which orinated with us, and is our own rightful property. We will state for the information of all, that we are the exclusive manufacturers of this article—the original and sole proprietors of it—having been manufactured by us for a period of twelve years. Also that it is covered by several letters patent, held only by ourselves.

We are now ready to supply it in large quantities—having made recent additions and improvements. Vessels drawing 16 feet of water can load directly from the wharves of the works, which are located at the foot of Morris Street, Delaware River. We call the attention of DEALERS to this great advantage.

The present indications are that we shall have a greatly increased demand over last spring and fall seasons, and we advise Farmers to send in their orders to their respective Dealers at an early day, that all may be supplied promptly.

Soliciting your continued orders,

We remain,
Yours very truly,

BAUGH & SONS
No. 20 S. Delaware Avenue,
PHILADELPHIA.

January 9, 1866. —3m

MEXICO, MEXICO!

$30,000,000 LOAN

OF THE

REPUBLIC OF MEXICO.

Twenty-year Coupon Bonds in Sums of $50, $100 $500, and $1,000.

Interest Seven Per Cent. Payable in the City of New York.

Principal and Interest Payable in GOLD

$10,000,000 to be Sold at SIXTY CENTS on the DOLLAR,

in U. S. Currency, thus yielding an interest of TWELVE PER CENT. IN GOLD, or SEVENTEEN PER CENT IN CURRENCY, at the present rate of premium on gold,

THE FIRST YEAR'S INTEREST ALREADY PROVIDED.

The Most Desirable Investment ever OFFERED.

Immense tracts of MINING and AGRICULTURAL lands; Sixty per cent, of PORT DUES, IMPOSTS and TAXES, in the State of Tamaulipas and San Luis Postosi; and the plighted faith of the said States and the general Government are all pledged for the redemption of these Bonds and payment of interest

THE SECURITY IS AMPLE.

$30 in U. S. Currency will buy a 7 per ct. Gold Bond of $50.

$60 in U. S. Currency will buy a 7 per cent Gold Bond of $100.

$300 in U. S. Currency will buy a 7 per cent. Gold Bond of $500.

$600 in U. S. Currency will buy a 7 per cent. Gold Bond of $1,000.

Let every lover of Republican Institutions buy at least ONE BOND.

Circulars forwarded and subscriptions received by JOHN W. CORLIES & CO., and J. N. TIFFT, Financial Agent of the Republic of Mexico, 57 Broadway, N. Y.

☞ Subscriptions also received by Banks and Bankers generally throughout the United States.

November 7, 1865. —1y

Allentown Collegiate Institute,

MILITARY COLLEGE.

Chartered by the State with all the powers and privileges of a COLLEGE,

WILL open its next session on WEDNESDAY January 3, 1866.

The course of instruction embraces all the branches of an English and Mathematical education,—with the German, French, Latin and Greek languages. Pupils will be received in every department of study, from five years of age and upward, and prepared for College, Business, or Teaching, or graduated with the degree of A. B.

The Military Department is furnished with a complete supply of muskets and accoutrements for Infantry Drill, and a Battery of six brass field pieces is expected for artillery practice. Pupils will enjoy to best advantages in every department of instruction, under teachers fully competent for their position.

THE YOUNG LADIES' DEPARTMENT will present new attractions and superior advantages. A hall for clothing and a suit of three communicating rooms, strictly private neatly papered well warmed and ventilated, and supplied with piano, drawing tables, and new cherry desks of the most approved patterns, afford the most pleasant accommodation for study. A Lady Teacher, fully capable of giving instruction in all the common and higher English branches, Algebra, Geometry, Chemistry, Geology, Botany, Rhetoric, English Literature and Natural Philosophy, has been secured and will enter upon her duties with the highest recommendations.

Superior opportunities are offered for instruction in Vocal and Instrumental Music, Latin, Greek, German and French languages, Ornamental Drawing, Hair Work, Wax-Fruit and Ladies, upon the completion of a prescribed course of study, will receive a diploma.

In the Primary Department for little girls sufficient relaxation from study will be afforded by pleasant variation and systematic exercise.

For Circular address

Rev. M. L. HOFFORD, President.

Allentown, July 25. —tf

IMPORTANT NEWS!

KIMBACH, HELFRICH & CO.,

CABINETMAKERS AND UNDERTAKERS.

No. 28 West Hamilton Street.

ALLENTOWN, PA.

THE undersigned take this method of informing Their friends, and the public generally, that they have constantly on hand a full supply of

FURNITURE

SUCH AS

Bureaus,
Sideboards,
Dining and Breakfast Tables,
Whatnot and Sofa Tables,
Book Cases,
Sofas,
Bedsteads,
Washstands, &c., &c., &c., &c.

and in general every article which is kept in their line of business.

House-keepers and persons intending to engage in keeping house, should give us a call before purchasing elsewhere.

They manufacture also every kind of furniture to order at the shortest notice.

UNDERTAKING

will be promptly attended to. They will furnish Mahogany and Walnut Coffins; also Coffins covered with cloth.

B. F. HEIMBACH,
SOL. HELFRICH.
GEO. HEIMBACH.

Jan. 3, 1865. —1y.

THE LIGHT OF THE WORLD.

DR. MAGGIEL'S

PILLS AND SALVE.

These Life-giving remedies are now, for the first time, given publicly to the world. For over a quarter of a century of private practice the ingredients in these

Life-giving Pills!

Have been used with the greatest success. The mission is not only to prevent disease, but to cure. They search out the various maladies by which the patient is suffering, and re-invigorates the failing system. To the aged and infirm a few doses of these valuable PILLS will prove to be

A VERY FOUNTAIN OF YOUTH,

For in every case they add new life and vitality, and restore the waning energies to their pristine state. To the young and middle-aged, they will prove most invaluable, as a ready, specific, and sterling medicine. Here is a dream realized, that Ponce-de-Leon sought for three hundred years ago, and never found. He looked for a fountain that would restore the old to vigor and make youth ever

An Eternal Spring.

It was left for thignl orios hour to realise the dream and show, in ouu ud dyafact, the magic that made it fair.

THESE FAMOUS REMEDIS

Cannot stay the flight of years, but they can force back, and hold aloof, disease that might triumph over the aged and the young. Let none hesitate then, but seize the favorable opportunity that offers. When taken as prescribed—

FOR BILIOUS DISORDERS

Nothing can be more productive of cure than these Pills. Their almost magic influence is felt at once; and the usual concomitants of this most distressing disease are removed. These remedies are made from the purest

VEGETABLE COMPOUNDS.

They will not harm the most delicate female, and can be given with good effect in prescribed doses to the youngest babe.

For Cutaneous Disorders

And all eruptions of the skin, the SALVE is most invaluable. It does not heal externally alone, but penetrates with the most searching effects to the very root of the evil!

DR. MAGGIEL'S PILLS

Invariably cure the following Diseases:

Asthma,
Bowel Complaints,
Coughs,
Colds,
Chest Diseases,
Costiveness,
Dyspepsia,
Diarrhœa,
Dropsy,
Debility,
Fever and Ague,
Female Complaints,
Headache,
Indigestion,
Influenza,
Inflammation,
Inward Weakness,
Lowness of Spirits,
Liver Complaint,
Ringworm,
Rheumatism, Salt Rheum, Scalds, Skin Diseases.

☞ NOTICE.—None genuine without the engraved trademark around each pot or box, signed by DR. MAGGIEL, 43 Fulton st., New York, to counterfeit which is felony.

☞ Sold by all respectable Dealers in Medicines throughout the United States and Canadas—at 25 cents per box or pot.

December 12, 1865. —1y

IMPORTANT TO FEMALES

DR. CHEESEMAN'S

FEMALE REGULATING

PILLS

TO THE LADIES.

BOTH MARRIED AND SINGLE.

The Oldest Regulator for Females.

Dr. Cheeseman's Female Pills

Will immediately relieve, without pain, all disturbances of the periodic discharge, whether arising from relaxation or suppression. They act like a charm in removing the pains that accompany difficult or immoderate menstruation, and are the only safe and reliable remedy for Flushes, Sick Headache, Pains in the Loins, Back and sides, Palpitation of the Heart, Nervous Tremors, Hysterics, Spasms, Broken Sleep, and other unpleasant and and dangerous effects of an unnatural condition of the sexual functions. In the worst cases of Fluor Albus, or Whites, they effect a speedy cure.

Dr. Cheeseman's Female Pills

Have been used over a Quarter of a Century. They are offered as the only safe means of renewing interrupted menstruation, but Ladies must bear in mind that, there is one condition of the female system in which the Pills cannot be taken without producing a peculiar result. The condition referred to is *Pregnancy*. They cannot do harm in any other way.

Dr. Cheeseman's Female Pills

Are the only Medicine that Married and Single Ladies have relied upon for many years, or can rely upon now. Beware of Imitations! These Pills form the Finest Preparation ever put forward, with immediate and persistent success. Don't be deceived. Take this advertisement to your Druggist, and tell him that you want the best and most reliable Female Medicine in the World, which is comprised in

Dr. Cheeseman's Female Pills!

They have received, and are now receiving the sanction of the most eminent Physicians in America

Explicit directions with each box—the price One Dollar per box, containing from 50 to 60 pills.

Pills sent by mail, promptly, by remitting the price to the Proprietors, or any authorized agent, in current funds.

Sold in Allentown by Lewis Schmidt & Co., John B. Moser, Lawall & Martin, and by Druggists generally.

HUTCHINGS & HILLYER, *Proprietors,*
28 Dey Street, New York.

GRAND PRIZES

FOR SUBSCRIBERS TO THE

AMERICAN STATESMAN.

A National Weekly Family Journal,

AT $1.50 PER ANNUM.

THE FOLLOWING SPLENDID PRIZES

ARE SENT TO CLUBS, VIZ:

For Every Club of Forty Subscribers,

A WHEELER & WILSON

BEST $55 SEWING MACHINE,

with two extra copies to the getter up of the club.

FOR EVERY CLUB OF TWENTY, *and less than Forty Subscribers*, we will allow $1 25 for each subscriber on the price of said machine;

FOR EVERY CLUB OF SIX, *a splendid Steel engraving of President Lincoln*, (full length,) Andrew Johnson, Lieut.-General Grant or Sherman on horseback, worth $3.00 each, with an extra copy to the getter up of the club.

FOR EVERY CLUB OF THREE, one of those splendid steel engravings of the Uniform Series of

NATIONAL PORTRAITS

comprising Presidents Lincoln and Johnson, Lieut. Gen'l Grant, Maj.-Gen'l Sherman, Sheridan, Thomas, McClellan, Fremont, Admirals Farragut and Porter, and George and Martha Washington, each 19x24 inches, worth $2.00.

These splendid portraits should adorn every parlor

The Statesman is the largest, cheapest and best family paper published, suited for every family.—Try it once and you will never be without it. Send for copies and get up your clubs.

Address, AMERICAN STATESMAN,
67 Nassau Street, New York.

December 5. —6m

PURE LIBERTY WHITE LEAD—The Whitest, the most durable and the most economical. Try it! Manufactured only by

Ziegler & Smith,

Wholesale Drug, Paint & Glass Dealers,
No. 137 North Third St., Philada.

Dishes! Dishes! Dishes!

WALKER'S

CHINA HALL,

IN ALLENTOWN.

NO. 79 WEST HAMILTON STREET,

NEXT DOOR TO THE BLACK BEAR HOTEL.

An Entire New Establishment for the People!

DISHES! DISHES! DISHES!

There is nothing like Dishes—that is, when there is something good in them.

CHINA, GLASS WARE & CROCKERY.

A CARD.—I would respectfully announce to the citizens of Allentown, Lehigh and adjoining counties, that I have just opened a new store in the above line of business. My stock embraces a full and complete assortment of the newest and best patterns in China, Glass and Crockery Wares.

Housekeepers Remember!

I keep the best imported White Granite Ware, figured and plain; also, a full assortment of common White, Edged, Yellow and Rockingham wares.

CHINA AND GLASS WARE.

WHITE CHINA SETTS, EDGED CHINA SETTS, BAND CHINA SETTS,
BELGIAN GLASSWARE, BOHEMIAN GLASSWARE, AMERICAN GLASSWARE,

ORNAMENTAL TOILET SETTS,

KEROSENE LAMPS, CHIMNEYS AND WICKS.

Fruit Jars! Fruit Jars!

CHEAP AND GOOD.

Housekeepers, and those about commencing, who desire to purchase good and cheap ware, I respectfully invite to call and examine my assortment,—no trouble to show it—and in all cases necessary my ware will be carefully packed.

RICHARD WALKER,
No. 79 West Hamilton Street.

Allentown, July 18, 1865-1y]

Scrofula, or King's Evil,

is a constitutional disease, a corruption of the blood, by which this fluid becomes vitiated, weak, and poor. Being in the circulation, it pervades the whole body, and may burst out in disease on any part of it. No organ is free from its attacks, nor is there one which it may not destroy. The scrofulous taint is variously caused by mercurial disease, low living, disordered or unhealthy food, impure air, filth and filthy habits, the depressing vices, and, above all, by the venereal infection. Whatever be its origin, it is hereditary in the constitution, descending "from parents to children unto the third and fourth generation;" indeed, it seems to be the rod of Him who says, "I will visit the iniquities of the fathers upon their children."

Its effects commence by deposition from the blood of corrupt or ulcerous matter, which, in the lungs, liver, and internal organs, is termed tubercles; in the glands, swellings; and on the surface, eruptions or sores. This foul corruption, which genders in the blood, depresses the energies of life, so that scrofulous constitutions not only suffer from scrofulous complaints, but they have far less power to withstand the attacks of other diseases; consequently vast numbers perish by disorders which, although not scrofulous in their nature, are still rendered fatal by this taint in the system. Most of the consumption which decimates the human family has its origin directly in this scrofulous contamination; and many destructive diseases of the liver, kidneys, brain, and, indeed, of all the organs, arise from or are aggravated by the same cause.

One quarter of all our people are scrofulous; their persons are invaded by this lurking infection, and their health is undermined by it. To cleanse it from the system we must renovate the blood by an alterative medicine, and invigorate it by healthy food and exercise. Such a medicine we supply in

AYER'S

Compound Extract of Sarsaparilla,

the most effectual remedy which the medical skill of our times can devise for this everywhere prevailing and fatal malady. It is combined from the most active remedials that have been discovered for the expurgation of this foul disorder from the blood, and the rescue of the system from its destructive consequences. Hence it should be employed for the cure of not only Scrofula, but also those other affections which arise from it, such as ERUPTIVE and SKIN DISEASES, ST. ANTHONY'S FIRE, ROSE, or ERYSIPELAS, PIMPLES, PUSTULES, BLOTCHES, BLAINS and BOILS, TUMORS, TETTER and SALT RHEUM, SCALD HEAD, RINGWORM, RHEUMATISM, SYPHILITIC and MERCURIAL DISEASES, DROPSY, DYSPEPSIA, DEBILITY, and, indeed, ALL COMPLAINTS ARISING FROM VITIATED OR IMPURE BLOOD. The popular belief in "*impurity of the blood*" is founded in truth, for scrofula is a degeneration of the blood. The particular purpose and virtue of this Sarsaparilla is to purify and regenerate this vital fluid, without which sound health is impossible in contaminated constitutions.

AYER'S

Ague Cure,

FOR THE SPEEDY CURE OF

Intermittent Fever, or Fever and Ague, Remittent Fever, Chill Fever, Dumb Ague, Periodical Headache, or Bilious Headache, and Bilious Fevers, indeed for the whole class of diseases originating in biliary derangement, caused by the Malaria of Miasmatic Countries.

We are enabled here to offer the community a remedy which, while it cures the above complaints with certainty, is still perfectly harmless in any quantity. Such a remedy is invaluable in districts where these afflicting disorders prevail. This "Cure" expels the miasmatic poison of FEVER AND AGUE from the system, and prevents the development of the disease, if taken on the first approach of its premonitory symptoms. It is not only the best remedy ever yet discovered for this class of complaints, but also the cheapest. The large quantity we supply for a dollar brings it within the reach of every body; and in bilious districts, where FEVER AND AGUE prevails, every body should have it and use it freely both for cure and protection. A great superiority of this remedy over any other ever discovered for the speedy and certain cure of Intermittents is that it contains no Quinine or mineral, consequently it produces no quinism or other injurious effects whatever upon the constitution. Those cured by it are left as healthy as if they had never had the disease.

Fever and Ague is not alone the consequence of the miasmatic poison. A great variety of disorders arise from its irritation, among which are *Neuralgia, Rheumatism, Gout, Headache, Blindness, Toothache, Earache, Catarrh, Asthma, Palpitation,