MISCELLANY.

A WONDERFUL PHENOMENON.—The following extract, descriptive of an atmospheric display witnessed at Omaha City, Nebraska, is taken from a letter addressed to a gentleman of Philadelphia, from his daughter, who resides in Omaha:

Last evening (Dec. 28th,) just after tea, on going to the front door, I witnessed the most remarkable as well as the most beautiful lunar exhibition I ever gazed upon. There before me was the full moon, the centre of a golden cross, as brilliant as herself. One column extended from the horizon nearly to the zenith, and the other, running horizontally through the moon, was also of immense length. It continued visible in all its grandeur and beauty for more than an hour. Everybody in our little city was gazing at the strange sight, and many were filled with fear. Some thought that the Union was to be dissolved, and others thought that "Fort Moultrie had been taken." At 9 o'clock it began to fade, but still we could see it distinctly. At 9½ o'clock a circle was formed round the moon, making an appearance like a cross enclosed in a circle.

The cross was of luminous bars, and at the ends of the arms the rainbows appeared, not circular, but perpendicular. The large circle possessed all the colors of the rainbow, and was very brilliant, reflecting two smaller circles, one northwest and the other southwest. Oh, how we wished for you all. We have watched the papers closely to see whether you were favored in the east with the same sight. I hope you were.

The *Daily Telegraph*, a little paper published at Omaha, gives, in its issue of Jan. 3d, the following account of the phenomenon above described:

On the night of the 28th of December, was witnessed a most beautiful lunar bow, or rainbow, as it is commonly called, though there was no rain at the time. It was caused by the reflection and refraction of the rays of light upon the sleet-encrusted snow which covered the earth. The moon, which was full the day previous, rose about 7 o'clock, when the beautiful phenomenon commenced. At first the bow was distinct at the edge of the horizon, but pointed up. In half an hour it became very plain throughout, as much so as any solar bow we ever saw. It continued so for more than an hour. All the prismatic tints were very vivid, though the red, violet and green were the brightest. It gave a pale orange tint to the whole eastern part of the firmament.—The radius of the bow seemed about 30°. There was a bright streak of white light, as broad as the moon, extending from the horizon up through the moon perpendicularly, apparently 20 deg. in length. Another streak of like color and dimensions ran horizontally across through the moon—thus forming a beautiful and perfect cross, which has given rise to various conjectures connected with the millenium, and the Pope's removal to America.

At 9½ o'clock a circle was formed, retaining the prismatic colors, and reflecting two secondary circles—one northwest, the other southwest. From 10 to 12 o'clock its grandeur culminated. There were six circles—one around the edge of the horizon—one around the moon, with a radius of about 10 deg.—the remaining four circles, each the size of the latter, filled the vacancy between the two, occupying the N. E., N. W. and S. W. parts of the compass.

DESPATCHES FROM COM. STRIBLING—*His Explorations in the "Inner Sea" of Japan.*—The Navy Department has received despatches from flag officer Stribling, with dates from Hong Kong to November 15. He communicates important information respecting the discovery of a new channel in his passage from Nangasaki to Kanagawa. He says: "In our passage from the former place to the latter, we went through the 'inner sea' of Japan. This sea has not been frequented by foreign ships until the present year. It is studded with many islands, and has several tortuous straits. It is free from difficulties, not well adapted for sailing vessels, but is perfectly safe for steamers. On our passage through it we anchored every night, as the pilots were not willing to run except by daylight. When the sea is more frequented, and shipmasters become acquainted with the proper places for anchorage, it will, I have no doubt, be the thoroughfare for all steamers running between Kanagawa and Nagasaki, particularly after the ports of Heogo and Osaca are opened to trade, Osaca is the commercial emporium of Japan, where all the capatalists reside. In its vicinity are the principal silk and tea districts, and on an island not far distant are the richest copper mines.

"On our passage through the 'inner sea' we anchored four times. At two of these we were offered wood and water, and when parties of officers landed they were permitted to walk around the towns, and were treated with the greatest civility. At Osaca, which is the residence of a Governor of the highest order, I sent a message on shore expressing my wish to pay my respects to the Governor. The officer sent was informed that an answer would be sent on board at a certain hour. Two messages were sent on board during the night, deferring the time for giving an answer to my request. Having no business at Osaca, and being satisfied that the object of deferring to answer my request was to avoid permitting us by authority to visit the city, I concluded not to await the Governor's answer.

"At all the places visited in Japan, we were recieved kindly and civilly, except at Osaca, and our merchants appeared to be carrying on their business successfully, without impediments of any importance from the Japanese authorities."

A MAIL CARRIER ATTACKED BY WOLVES—*Narrow Escape.*—We gain the following information from a gentleman who passed through here about 10 o'clock yesterday evening, from Decatur:

The mail carrier between this place and Decatur, when about forty-five miles from here, on his return trip, was startled at hearing the howling of wolves, and, turning to ascertain the proximity of his danger, discovered, at no great distance, a pack of a hundred or more wolves, apparently frenzied with hunger, and with lolling tongues, rapidly lessening the distance between them and the horror-stricken mail carrier. Viewing thus his danger, with desperation lent by despair, the mail carrier immediately put whip to his horse, hoping to gain a place of refuge ere the hungering wolves could overtake him; but the wolves gradually gained upon him, he beginning to think that his sands of life had nearly run out, when suddenly a tree presented itself to his gladdened vision, for which he rode for dear life, and finally gained the asylum of his hopes, with the savage beasts close upon him, and jumped from his horse on to the limb of the tree. The wolves came up in a moment, and after howling with disappointment for a short time the loss of a warm supper, gradually settled down in quietude to watch their prey. The carrier remained in this awful condition until nearly morning, with scarcely any clothes on, having thrown off nearly all his wearing apparel, hoping to increase the speed of his poor animal. At about the dawn of day the wolves disappeared, when the mail carrier, nearly frozen to death, fell from the tree to the ground insensible. In that condition our informant, who came along a short time afterward, found him, and carried him to a house five miles distant, where he recovered sufficiently, previous to our informant's departure, to relate the story.

The horse was chased by a portion of the wolves, and is supposed to be lost, together with the mail.—*Boyer Valley (Iowa) Record.*

Mr. McLane, late United States minister to Mexico, has arrived at Washington.

The Delaware river, at Philadelphia, was full of floating ice on Monday.

In the city of Canton, China, there are, on an average, about 5,000 suicides every year.

Business Cards.

DENTISTRY.

THE UNDERSIGNED, DOCTOR OF DENTAL SURGERY. Respectfully tenders his professional services to the citizens of Harrisburg and vicinity.

OFFICE IN STATE STREET, *OPPOSITE THE BRADY HOUSE.*

sep25-d&wtf B. M. GILDEA, D. D. S.

DR. C. WEICHEL, SURGEON AND OCULIST, RESIDENCE THIRD NEAR NORTH STREET. He is now fully prepared to attend promptly to the duties of profession in all its branches.

A LONG AND VERY SUCCESSFUL MEDICAL EXPERIENCE justifies him in promising full and ample satisfaction to all who may favor him with a call, be the disease Chronic or any other nature. m18-d&wly

W. W. HAYS, ATTORNEY-AT-LAW. *OFFICE,* WALNU STREET, BETWEEN SECOND & THIRD, HARRISBURG, PA. ap5] [dly

WM. H. MILLER, ATTORNEY AT LAW. Office corner of MARKET STREET and the SQUARE, (Wyeth's,) second floor front. ☞ Entrance on Market Square. n21-lyd&w

THEO. F. SCHEFFER, *BOOK, CARD AND JOB PRINTER,* jan8 No. 18 Market Street, Harrisburg.

WM. PARKHILL, SUCCESSOR TO E. S. LUTZ, PLUMBER AND BRASS FOUNDER, 108 MARKET ST., HARRISBURG. BRASS CASTINGS, of every description, made to order. American manufactured Lead and Iron Pipes of all sizes. Hydrants of every description made and repaired. Hot and Cold Water Baths, Shower Baths, Water Closets, Cistern Pumps, Lead Coffins and Lead work of every description done at the shortest notice, on the most reasonable terms. Factory and Engine work in general. All orders thankfully received and punctually attended to. The highest price in cash given for old Copper, Brass, Lead and Spelter. my18-dtf

J. C. MOLTZ, ENGINEER, MACHINIST AND STEAM FITTER, *No. 6, North Sixth st., between Walnut and Market,* Harrisburg, Pa. Machinery of every description made and repaired. Brass Cocks of all sizes, and a large assortment of Gas Fittings constantly on hand. All work done in this establishment will be under his own supervision, and warranted to give satisfaction. oc 26.

RELIGIOUS BOOK STORE, *TRACT AND SUNDAY SCHOOL DEPOSITORY,* E. S. GERMAN, 27 SOUTH SECOND STREET, ABOVE CHESNUT, HARRISBURG, PA. Depot for the sale of Stereoscopes, Stereoscopic Views, Music and Musical Instruments. Also, subscriptions taken for religious publications. no30-dy

FRANKLIN HOUSE, BALTIMORE, MD. This pleasant and commodious Hotel has been thoroughly re-fitted and re-furnished. It is pleasantly situated on North-West corner of Howard and Franklin streets, a few doors west of the Northern Central Railway Depot. Every attention paid to the comfort of his guests. G. LEISENRING, Proprietor, je12-tf (Late of Selins Grove, Pa.)

Hotels.

UNITED STATES HOTEL, SOUTH EAST CORNER OF 11TH AND MARKET STREETS. ADJOINING THE PENNSYLVANIA RAILROAD DEPOT, PHILADELPHIA.

The undersigned would respectfully inform the Public that he has taken the above Hotel, formerly known as "THE MANSION HOUSE," which he has refitted and newly furnished throughout.

The Rooms are spacious and commodious, and furnished with every convenience to be found in the best Hotels in the city.

The "UNITED STATES" is admirably located for the convenience of travelers, being under the same roof with the Pennsylvania Railroad Depot, and thus saving both hack hire and porterage of baggage. No pains will be spared to render the "UNITED STATES" a pleasant and agreeable residence to all who may favor it with their patronage. Charges moderate. oc22-d3mwly H. W. KANAGA, Proprietor.

Insurance.

INSURANCE AGENCY. THE DELAWARE MUTUAL SAFETY INSURANCE, COMPANY, OF PHILADELPHIA. INCORPORATED 1835. CAPITAL AND ASSETS..............$904,907.51. THE INSURANCE COMPANY OF NORTH AMERICA, OF PHILADELPHIA. INCORPORATED 1794. CAPITAL AND ASSETS............$1,219,475.19. The undersigned, as Agent for the above well known Companies, will make Insurance against loss or damage by fire, either perpetually or annually, on property in either town or country. Marine and Inland Transportation Risks also taken. Apply personally or by letter to WILLIAM BUEHLER, decl-d&wly Harrisburg, Pa.

Bank Applications.

BANK NOTICE.—Notice is hereby given, that the undersigned have formed an Association, and prepared and executed a Certificate, for the purpose of establishing a Bank of Issue, Discount and Deposite, under the provisions of the act entitled "An act to establish a system of Free Banking in Pennsylvania, and to secure the public against loss from Insolvent Banks," approved the 31st day of March, A. D. 1860, said Bank to be called THE DOWNINGTOWN BANK, to be located in Downingtown, to consist of a Capital Stock of Fifty Thousand Dollars, in shares of Fifty Dollars each, with the privilege of increasing the same to any amount not exceeding in all Three Hundred Thousand Dollars.

Charles Downing,	David Shelmire,
John Webster,	William Rogers,
William Edge,	J. K. Eshelman,
Richard D. Wells,	Samuel Ringwalt,
J. P. Baugh,	Stephen Blatchford.

September 3, 1860.—sep17-d6m

BANK NOTICE.—Notice is hereby given that an Association has been formed and a certificate prepared for the purpose of establishing a Bank of Issue, Discount and Deposite under the provisions of the act entitled "An act to establtsh a system of Free Banking in Pennsylvania, and to secure the public against loss from Insolvent Banks," approved the 31st day of March, 1860. The said Bank to be called "The Bethlehem Bank," and to be located in the borough of Bethlehem, in the county of Northampton, with a Capital Stock of Fifty Thousand Dollars, in shares of Fifty Dollars each, with the privilege of increasing the said Stock to Two Hundred Thousand Dollars. au25-d6m

CHOICE SAUCES! WORCESTERSHIRE, LUCKNOW CHUTNY, CONTINENTAL, SOYER'S SULTANA, ATHENÆUM, LONDON CLUB, SIR ROBERT PEEL, *INDIA SOY,* READING SAUCE, ENGLISH PEPPER SAUCE. For sale by WM. DOCK, JR., & CO. my10

UPHOLSTERING. C. F. VOLLMER Is prepared to do all kinds of work in the *UPHOLSTERING BUSINESS.* Pays particular attention to MAKING AND PUTTING DOWN CARPETS, MAKING AND REPAIRING MATTRASSES, REPAIRING FURNITURE, &c., &c. He can be found at all times at his residence, in the rear of the William Tell House, corner of Raspberry and Black berry alleys. sep29-dly

CANDLES!!! PARAFFIN CANDLES, SPERM CANDLES, STEARINE CANDLES, ADAMANTINE CANDLES, CHEMICAL SPERM CANDLES, STAR (SUPERIOR) CANDLES, TALLOW CANDLES. A large invoice of the above in store, *and for sale at unusually low rates,* by WM. DOCK, JR., & CO., janl Opposite the Court House.

CRANBERRIES—A very Superior lot at oct26.] WM. DOCK, JR., & CO'S.

Miscellaneous.

THE AMALGAMATION OF LANGUAGES.—There is a growing tendency in this age to appropriate the most expressive words of other languages, and after a while to incorporate them into our own; thus the word Cephalic, which is from the Greek, signifying "for the head," is now becoming popularized in connection with Mr. Spalding's great Headache remedy, but it will soon be used in a more general way, and the word Cephalic will become as common as Electrotype and many others whose distinction as foreign words has been worn away by common usage until they seem "native a to the manor born."

'ardly Realized.

Hi 'ad 'n 'crrible 'eadache this hafternoon, hand I stepped into the hapothecaries hand says hi to the man, "Can you hease me of an 'eadache?" "Does it hache 'ard," says 'e. "Hexceedingly," says hi, hand upon that 'e gave me a Cephalic Pill, hand 'pon me 'oner it cured me so quick that I 'ardly realized I 'ad 'ad an 'eadache.

☞ HEADACHE is the favorite sign by which nature makes known any deviation whatever from the natural state of the brain, and viewed in this light it may be looked on as a safeguard intended to give notice of disease which might otherwise escape attention, till too late to be remedied; and its indications should never be neglected. Headaches may be classified under two names, viz: Symptomatic and Idiopathic. Symptomatic Headache is exceedingly common and is the precursor of a great variety of diseases, among which are Apoplexy, Gout, Rheumatism and all febrile diseases. In its nervous form it is sympathetic of disease of the stomach constituting *sick headache*, of hepatic disease constituting *bilious headache*, of worms, constipation and other disorders of the bowels, as well as renal and uterine affections. Diseases of the heart are very frequently attended with Headaches; Anæmia and plethora are also affections which frequently occasion headache.—Idiopathic Headache is also very common, being usually distinguished by the name of *nervous headache*, sometimes coming on suddenly in a State of apparently sound health and prostrating at once the mental and physical energies, and in other instances it comes on slowly, heralded by depression of spirits or acerbity of temper. In most instances the pain is in the front of the head, over one or both eyes, and sometimes provoking vomiting; under this class may also be named *Neuralgia*.

For the treatment of either class of Headache the Cephalic Pills have been found a sure and safe remedy, relieving the most acute pains in a few minutes, and by its subtle power eradicating the diseases of which Headache is the unerring index.

BRIDGET.—Missus wants you to send her a box of Cephalic Glue, no, a bottle of Prepared Pills—but I'm thinking that's not just it naither; but perhaps ye'll be after knowing what it is. Ye see she's nigh dead and gone with the Sick Headache, and wants some more of that same as relaived her before.

Druggist.—You must mean Spalding's Cephalic Pills.

Bridget.—Och! sure now and you've sed it, here's the quarther and giv me the Pills and dont be all day about it aither.

Constipation or Costiveness.

No one of the "many ills flesh is heir to" is so prevalent, so little understood, and so much neglected as Costiveness. Often originating in carelessness or sedentary habits; it is regarded as a slight disorder of too little consequence to excite anxiety, while in reality it is the precursor and companion of many of the most fatal and dangerous diseases, and unless early eradicated it will bring the sufferer to an untimely grave. Among the lighter evils of which costiveness is the usual attendant are Headache, Colic, Rheumatism, Foul Breath, Piles and others of like nature, while a long train of frightful diseases such as Malignant Fevers, Abcesses, Dysentery, Diarrhœa, Dyspepsia, Apoplexy, Epilepsy, Paralysis, Hysteria, Hypochondriasis, Melancholy and Insanity, first indicate their presence in the system by this alarming symptom. Not unfrequently the diseases named originate in Constipation, but take on an independent existence unless the cause is eradicated in an early stage. From all these considerations it follows that the disorder should receive immediate attention whenever it occurs, and no person should neglect to get a box of Cephalic Pills on the first appearance of the complaint, as their timely use will expel the insidious approaches of disease and destroy this dangerous foe to human life.

A Real Blessing.

Physician.—Well, Mrs. Jones, how is that headache?

Mrs Jones.—Gone! Doctor, all gone! the pill you sent cured me in just twenty minutes, and I wish you would send more so that I can have them handy.

Physician.—You can get them at any Druggists. Call for Cephalic Pills, I find they never fail, and I recommend them in all cases of Headache.

Mrs. Jones.—I shall send for a box directly, and shall tell all my suffering friends, for they are a *real blessing*.

TWENTY MILLIONS OF DOLLARS SAVED.—Mr. Spalding has sold two millions of bottles of his celebrated Prepared Glue and it is estimated that each bottle saves at least ten dollars worth of broken furniture, thus making an aggregate of twenty millions of dollars reclaimed from total loss by this valuable invention. Having made his Glue a household word, he now proposes to do the world still greater service by curing all the aching heads with his Cephalic Pills, and if they are as good as his Glue, Headaches will soon vanish away like snow in July.

☞ OVER EXCITEMENT, and the mental care and anxiety incident to the close attention to business or study, are among the numerous causes of Nervous Headache. The disordered state of mind and body incident to this distressing complaint is a fatal blow to all energy and ambition. Sufferers by this disorder can always obtain speedy relief from these distressing attacks by using one of the Cephalic Pills whenever the symptoms appear. It quiets the overtasked brain, and soothes the strained and jarring nerves, and relaxes the tension of the stomach which always accompanies and aggravates the disordered condition of the brain.

FACT WORTH KNOWING.—Spalding's Cephalic Pills are a certain cure for Sick Headache, Bilious Headache, Nervous Headache, Costiveness and General Debility.

GREAT DISCOVERY.—Among the most important of all the great medical discoveries of this age may be considered the system of vaccination for protection from Small Pox, the Cephalic Pill for relief of Headache, and the use of Quinine for the prevention of Fevers, either of which is a sure specific, whose benefits will be experienced by suffering humanity long after their discoverers are forgotten.

☞ DID you ever have the Sick Headache? Do you remember the throbbing temples, the fevered brow, the loathing and disgust at the sight of food? How totally unfit you were for pleasure, conversation or study. One of the Cephalic Pills would have relieved you from all the suffering which you then experienced. For this and other purposes you should always have a box of them on hand to use as occasion requires.

Cephalic Pills CURE Sick Headache CURE Nervous Headache CURE All kinds of Headache.

By the use of these Pills the periodic attacks of *Nervous or Sick Headache* may be prevented; and if taken at the commencement of an attack immediate relief from pain and sickness will be obtained.

They seldom fail in removing the *Nausea* and *Headache* to which females are so subject.

They act gently upon the bowels,—removing *Costiveness.*

For *Literary Men, Students,* Delicate Females, and all persons of *sedentary habits,* they are valuable as a *Laxative,* improving the *appetite,* giving *tone* and *vigor* to the digestive organs, and restoring the natural elasticity and strength of the whole system.

The CEPHALIC PILLS are the result of long investigation and carefully conducted experiments, having been in use many years, during which time they have prevented and relieved a vast amount of pain and suffering from Headache, whether originating in the *nervous* system or from a deranged state of the *stomach.*

They are entirely vegetable in their composition, and may be taken at all times with perfect safety without making any change of diet, *and the absence of any disagreeable taste renders it easy to administer them to children.*

BEWARE OF COUNTERFEITS!

The genuine have five signatures of Henry C. Spalding on each box.

Sold by Druggists and all other dealers in Medicines.

A Box will be sent by mail prepaid on receipt of the PRICE TWENTY-FIVE CENTS.

All orders should be addressed to HENRY C. SPALDING, 48 CEDAR STREET, NEW YORK. nol4-d&wy.

The Toilet.

THE ONLY DISCOVERY WORTHY OF ANY CONFIDENCE FOR RESTORING THE BALD AND GRAY.

Many, since the great discovery of Prof. Wood, have attempted not only to imitate his restorative, but profess to have discovered something that would produce results identical; but they have all come and gone, being carried away by the wonderful results of Professor Wood's preparation, and have been forced to leave the field to its resistless sway. Read the following:

BATH, Maine, April 18, 1859.

PROF. O. J. WOOD & CO.; *Gents:*—The letter I wrote you in 1856 concerning your valuable Hair Restorative, and which you have published in this vicinity and else where, has given rise to numerous enquiries touching the facts in the case. The enquiries are, first, is it a fact of my habitation and name, as stated in the communication; second, is it true of all therein contained; third, does my hair still continue to be in good order and of natural color? To all I can and do answer invariably yes. My hair is even better than in any stage of my life for 40 years past, more soft, thrifty, and better colored; the same is true of my whiskers, and the only cause why it is not generally true, is that the substance is washed off by frequent ablution of the face, when if care were used by wiping the face in close connection with the whiskers, the same result will follow as the hair. I have been in the receipt of a great number of letters from all parts of New England, asking me if my hair still continues to be good; as there is so much fraud in the manufacture and sale of various compounds as well as this, it has, no doubt, been basely imitated, and been used, not only without any good effect, but to absolute injury. I have not used any of your Restorative of any account for some months, and yet my hair is as good as ever, and hundreds have examined it with surprise, as I am now 61 years old and not a gray hair in my head or on my face; and to prove this fact, I send you a lock of my hair taken off the past week. I received your favor of two quart bottles last summer, for which I am very grateful: I gave it to my friends and thereby induced them to try it; many were skeptical until after trial, and then purchased and used it with universal success. I will ask as a favor, that you send me a test by which I can discover fraud in the Restorative, sold by many, I fear, without authority from you. A pure article will insure success, and I believe where good effects do not follow, the failure is caused by the impure article, which curses the inventor of the good. I deem it my duty, as heretofore, to keep you apprised of the continued effect on my hair, as I assure all who enquire of me of my unshaken opinion of its valuable results.

I remain, dear sirs, yours, A. C. RAYMOND.

AARON'S RUN, Ky., Nov. 30, 1858.

PROF. O. J. WOOD: *Dear Sir:*—I would certainly be doing you a great injustice not to make known to the world, the wonderful as well as the unexpected result I have experienced from using ONE bottle of your Hair Restorative. After using every kind of Restoratives extant, but without success, and finding my head nearly destitute of hair, I was finally induced to try a bottle of your Hair Restorative. Now, candor and justice compel me to announce to whoever may read this, that I now possess a new and beautiful growth of hair, which I pronounce richer and handsomer than the original was. I will therefore take occasion to recommend this invaluable remedy to ALL who may feel the necessity of it.

Respectfully yours, REV. S. ALLEN BROCK.

P. S.—This testimonial of my approbation for your valuable medicine (as you are aware of) is unsolicited; but if you think it worthy of a place among the rest, insert if you wish; *if not destroy and say nothing.*

Yours, &c., REV. S. A. B.

Depot 444 Broadway, and sold by all dealers throughout the world.

O. J. WOOD & CO., Proprietors, 444 Broadway, New York, and 114 Market Street, St. Louis, Mo.

And sold by all good Druggists and Fancy Goods Dealers. no17-d&w3m

HANDSOME WOMEN. TO THE LADIES.

HUNT'S "BLOOM OF ROSES," a rich and delicate color for the cheeks and lips, WILL NOT WASH OR RUB OFF, and when once applied remains durable for years, mailed free in bottles for $1.00.

HUNT'S "COURT TOILET POWDER," imparts a dazzling whiteness to the complexion, and is unlike anything else used for this purpose, mailed free for 50 cents.

HUNT'S "BRITISH BALM," removes tan, freckles, sunburn and all eruptions of the skin, mailed free for 50 cents.

HUNT'S "IMPERIAL POMADE," for the hair, strengthens and improves its growth, keeps it from falling off, and warranted TO MAKE THE HAIR CURL, mailed free for $1.00.

HUNT'S "PEARL BEAUTIFIER," for the teeth and gums, cleanses and whitens the teeth, hardens the gums, purifies the breath effectually, PRESERVES THE TEETH AND PREVENTS TOOTH-ACHE, mailed free for $1.00.

HUNT'S "BRIDAL WREATH PERFUME," a double extract of orange blossoms and cologne, mailed free for $1.00.

This exquisite perfume was first used by the PRINCESS ROYAL, OF ENGLAND, on her marriage. MESSRS. HUNT & CO. presented the PRINCESS with an elegant case of Perfumery, (in which all of the above articles were included,) in handsome cut glass with gold stoppers, valued at $1500, particulars of which appeared in the public prints. All the above articles sent FREE by express for $5.00. Cash can either accompany the order or be paid to the express agent on delivery of goods.

HUNT & CO., *Perfumers to the Queen,* REGENT STREET, LONDON, AND 707 SANSOM STREET, PHILADELPHIA. The Trade supplied. sep4-dly

To Housekeepers.

Spalding's Prepared Glue! "A Stitch in Time saves Nine." ECONOMY! Dispatch! Save the Pieces!

As accidents will happen, even in well-regulated families, it is very desirable to have some cheap and convenient way for repairing Furniture, Toys, Crockery, &c.

SPALDING'S PREPARED GLUE meets all such emergencies, and no household can afford to be without it. It is always ready and up to the sticking point. There is no longer a necessity for limping chairs, splintered veneers, headless dolls, and broken cradles. It is just the article for cone, shell, and other ornamental work, so popular with ladies of refinement and taste.

This admirable preparation is used cold, being chemically held in solution, and possessing all the valuable qualities of the best cabinet-makers' Glue. It may be used in the place of ordinary mucilage, being vastly more adhesive.

"USEFUL IN EVERY HOUSE."

N. B.—A Brush accompanies each bottle. *Price,* 25 cents.

WHOLESALE DEPOT, No. 48 CEDAR STREET, NEW YORK.

Address HENRY C. SPALDING & CO., Box No. 3,600, New York.

Put up for Dealers in Cases containing Four, Eight, and Twelve Dozen—a beautiful Lithographic Show-Card accompanying each package.

☞ A single bottle of SPALDING'S PREPARED GLUE will save ten times its cost annually to every household ☜

Sold by all prominent Stationers, Druggists, Hardware and Furniture Dealers, Grocers, and Fancy Stores.

Country merchants should make a note of SPALDING'S PREPARED GLUE, when making up their list. It will stand any climate. feb14-d&wly

NOTICE. The undersigned having opened an English and Classical School for Boys in the Lecture Room of what was formerly called the "United Brethren Church," on Front, between Walnut and Locust streets, is prepared to receive pupils and instruct them in the branches usually taught in schools of that character. The number of pupils is limited to twenty-five.

For information with regard to terms, &c., apply to Rev. Mr. ROBINSON and Rev. Mr. CATTELL, or personally to [oc25-dtf] JAMES B. KING.

COOPER'S GELATINE.—The best article in the market, just received and for sale by mar14-tf WM. DOCK JR.

KELLER'S DRUG STORE is the place to buy Patent Medic ines

Medical.

DR. MOTT'S CHALYBEATE RESTORATIVE PILLS OF IRON.

AN aperient and Stomachic preparation of IRON purified of Oxygen and Carbon by combustion in Hydrogen. Sanctioned by the highest Medical Authorities, both in Europe and the United States, and prescribed in their practice

The experience of thousands daily proves that no preparation of Iron can be compared with it. Impurities of the blood, depression of vital energy, pale and otherwise sickly complexions, indicate its necessity in almost every conceivable case.

Innoxious in all maladies in which it has been tried, it has proved absolutely curative in each of the following complaints, viz:

IN DEBILITY, NERVOUS AFFECTIONS, EMACIATION, DYSPEPSIA, CONSTIPATION, DIARRHŒA, DYSENTERY, INCIPIENT CONSUMPTION, SCROFULOUS TUBERCULOSIS, SALT RHEUM, MISMENSTRUATION, WHITES, CHLOROSIS, LIVER COMPLAINTS, CHRONIC HEADACHES, RHEUMATISM, INTERMITTENT FEVERS, PIMPLES ON THE FACE, &C.

In cases of GENERAL DEBILITY, whether the result of acute disease, or of the continued diminution of nervous and muscular energy from chronic complaints, one trial of this restorative has proved successful to an extent which no description or written attestation would render credible. Invalids so long bed-ridden as to have become forgotten in their own neighborhoods, have suddenly re-appeared in the busy world as if just returned from protracted travel in a distant land. Some very signal instances of this kind are attested of female Sufferers, emaciated victims of apparent marasmus, sanguineous exhaustion, critical changes, and that complication of nervous and dyspeptic aversion to air and exercise for which the physician has no name.

In NERVOUS AFFECTIONS of all kinds, and for reasons familiar to medical men, the operation of this preparation of iron must necessarily be salutary, for, unlike the old oxides, it is vigorously tonic, without being exciting and overheating; and gently, regularly aperient, even in the most obstinate cases of costiveness, without ever being a gastric purgative, or inflicting a disagreeable sensation.

It is this latter property, among others, which makes it so remarkably effectual and permanent a remedy for *Piles,* upon which it also appears to exert a distinct and specific action, by dispersing the local tendency which forms them.

In DYSPEPSIA, innumerable as are its causes, a single box of these Chalybeate Pills has often sufficed for the most habitual cases, including the attendant *Costiveness.*

In unchecked DIARRHŒA, even when advanced to DYSENTERY, confirmed, emaciating, and apparently malignant the effects have been equally decisive and astonishing.

In the local pains, loss of flesh and strength, debilitating cough, and remittent hectic, which generally indicate INCIPIENT CONSUMPTION, this remedy has allayed the alarm of friends and physicians, in several very gratifying and interesting instances.

In SCROFULOUS TUBERCULOSIS, this medicated iron has had far more than the good effect of the most cautiously balanced preparations of iodine, without any of their well known liabilities.

The attention of females cannot be too confidently invited to this *remedy* and *restorative,* in the cases peculiarly affecting them.

In RHEUMATISM, both chronic and inflammatory—in the latter, however, more decidedly—it has been invariably well reported, both as alleviating pain and reducing the swellings and stiffness of the joints and muscles.

In INTERMITTENT FEVERS it must necessarily be a great remedy and energetic restorative, and its progress in the new settlements of the West, will probably be one of high renown and usefulness.

No remedy has ever been discovered in the whole history of medicine, which exerts such prompt, happy, and fully restorative effects. Good appetite, complete digestion, rapid acquisition of strength, with an unusual disposition for active and cheerful exercise, immediately follow its use.

Put up in neat flat metal boxes containing 50 pills, price 50 cents per box; for sale by druggists and dealers. Will be sent free to any address on receipt of the price. All letters, orders, etc., should be addressed to

R. B. LOCKE & CO., General Agents. my23-d&wly 20 Cedar Street, New York.

UDOLPHO WOLFE'S AROMATIC SCHIEDAM SCHNAPPS A SUPERLATIVE TONIC, DIURETIC, ANTI DYSPEPTIC AND INVIGORATING CORDIAL

TO THE CITIZENS OF NEW JERSEY AND PENNSYLVANIA, APOTHECARIES, DRUGGISTS, GROCERS AND *PRIVATE FAMILIES.*

WOLFE'S PURE COGNAC BRANDY. WOLFE'S PURE MADEIRA, SHERRY AND PORT WINE. WOLFE'S PURE JAMAICA AND ST. CROIX RUM. WOLFE'S PURE SCOTCH AND IRISH WHISKY. *ALL IN BOTTLES.*

I beg leave to call the attention of the citizens of the United States to the above WINES and LIQUORS, imported by UDOLPHO WOLFE, of New York, whose name is familiar in every part of this country for the purity of his celebrated SCHIEDAM SCHAPPS. Mr. WOLFE, in his letter to me, speaking of the purity of his WINES and LIQUORS, says: "I will stake my reputation as a man, my standing as a merchant of thirty years' residence in the City of New York, that all the BRANDY and WINES which I bottle are pure as imported, and of the best quality, and can be relied upon by every purchaser." Every bottle has the proprietor's name on the wax, and a fac simile of his signature on the certificate. The public are respectfully invited to call and examine for themselves. For sale at RETAIL by all Apothecaries and Grocers in Philadelphia.

GEORGE H. ASHTON, No. 832 Market street, Philadelphia, *Sole Agent for Philadelphia.*

Read the following from the New York *Courier:*

ENORMOUS BUSINESS FOR ONE NEW YORK MERCHANT.—We are happy to inform our fellow-citizens that there is one place in our city where the physician, apothecary, and country merchant, can go and purchase pure Wines and Liquors, as pure as imported, and of the best quality. We do not intend to give an elaborate description of this merchant's extensive business, although it will well repay any stranger or citizen to visit UDOLPHO WOLFE'S extensive warehouse, Nos. 18, 20 and 22, Beaver street, and Nos 17, 19 and 21, Marketfield street. His stock of Schnapps on hand ready for shipment could not have been less than thirty thousand cases; the Brandy, some ten thousand cases—Vintages of 1836 to 1856; and ten thousand cases of Madeira, Sherry and Port Wines, Scotch and Irish Whisky, Jamaica and St. Croix Rum, some very old and equal to any in this country. He also had three large cellars, filled with Brandy, Wines, &c., in casks, under Custom-House key, ready for bottling. Mr. WOLFE'S sales of Schnapps last year amounted to one hundred and eighty thousand dozen, and we hope in less than two years he may be equally successf with his Brandies and Wines.

His business merits the patronage of every lover of his species. Private families who wish pure Wines and Liquors for medical use should send their orders direct to Mr. WOLFE, until every Apothecary in the land make up their minds to discard the poisonous stuff from their shelves, and replace it with WOLFE'S pure WINES and LIQUORS.

We understand Mr. WOLFE, for the accommodation of small dealers in the country, puts up assorted cases of Wines and Liquors. Such a man, and such a merchant, should be sustained against his tens of thousands of opponents in the United States, who sell nothing but imitations, ruinous alike to human health and happiness.

For sale by C. K. KELLER, Druggist, sole agent for Harrisburg. sep5-d&w6m

MANHOOD, HOW LOST, HOW RESTORED. *Just Published, in a Sealed Envelope,* A LECTURE ON THE NATURE, TREATMENT AND RADICAL CURE OF SPERMATORRHOEA, or Seminal Weakness, Sexual Debility, Nervousness and Involuntary Emissions, producing Impotency, Consumption and Mental and Physical Debility.

BY ROB. J. CULVERWELL, M. D.

The important fact that the awful consequences of self-abuse may be effectually removed without internal medicines or the dangerous applications of caustics, instruments, medicated bougies, and other empirical devices, is here clearly demonstrated, and the entirely new and highly successful treatment, as adopted by the celebrated author, fully explained, by means of which every one is enabled to cure himself perfectly, and at the least possible cost, thereby avoiding all the advertised nostrums of the day. The Lecture will prove a boon to thousands and thousands.

Sent under seal to any address, *post paid,* on the receipt of two postage stamps, by addressing Dr. CHAS. J. C. KLINE, 480 First Avenue, New York, Post Box 4,586. ap19-d&wly

HUMPHREY'S SPECIFIC *HOMEOPATHIC REMEDIES,* for sale at KELLER'S Drug Store, no27 91 Market Street.

HAVANA ORANGES!!! A prime lot just received by oc30. WM. DOCK, JR., & Co.

DRIED PARED PEACHES, Dried UNPARED PEACHES, Dried APPLES, Dried BLACKBERRIES, just received by oct26. WM. DOCK, JR., & CO,

TOY-BOOKS of an endless variety, for the amusement and instruction of our little ones, a SCHEFFER'S Bookstore.

SMOKE! SMOKE!! SMOKE!!!—Is not objectionable when from a CIGAR purchased at KELLER'S DRUG STORE, 91 Market street. sep19

LAYER RAISINS—WHOLE, HALF and QUARTER BOXES, just received by no16 WM. DOCK, JR., & CO.

Medical.

BLOOD FOOD

The attention of Invalids, Physicians, Clergymen, scientific men, and the public generally, is respectfully solicited to the merits of this chemical preparation, containing IRON, SULPHUR, AND PHOSPHOROUS, and which is identical in its composition with the *Hematic Globule,* or *red blood.* In all diseases accompanied with DEBILITY, pale countenance and nervous derangement, analyses of the blood show a deficiency of the red globules. Ruddy complexion and a rosy tint of the skin, is always indicative of health; while a pale, wax-like skin and countenance,—which evinces a deficiency of the red globules,—accompanies a diseased organism. Preparations of IRON have been given for the purpose of supplying the red globules, but we contend that IRON alone, SULPHUR alone, or PHOSPHOROUS alone, will not meet the deficiency in every case, but that a judicious combination of *all* these elements is necessary to restore the blood to its normal standard. This point, never before attained, has been reached in the BLOOD FOOD, and its discovery ranks as one of the most scientific and important of the age. Its effects in CONSUMPTION are to soften the cough, brace the nerves, strengthen the system, allay the prostrating night sweats, increase the physical and mental energy, enrich the blood by restoring the lacking red globules, increase the appetite, restore the color, and clothe the skeleton frame with flesh. The BLOOD FOOD will be found a specific in all CHRONIC DISEASES of the THROAT or LUNGS, such as *Asthma, Bronchitis, Coughs,* &c. Public speakers and singers will find it of great utility in clearing and strengthening the vocal organs. In *Dyspepsia, Liver Complaints, Dropsy, Epilepsy, Paralysis, Scrofula, Gravel, St. Vitus' Dance, Fever and Ague,* &c., its efficiency is marked and instantaneous. In no class of diseases, however, are the beneficial effects of this remedy so conspicuous as in those harrassing FEMALE COMPLAINTS to which the gentler sex are liable, and which tend towards Consumption, such as suppressed or difficult *Menstruation, Green Sickness, Whites,* &c., especially when hese complaints are accompanied with paleness, a dingy hue or pallor of the skin, depression of spirits, debility, palpitation, want of appetite, and nervous prostration. We have the utmost confidence in recommending the BLOOD FOOD to all who may be conscious of a loss of vitality or energy; and to those whose mental or bodily powers are prostrated through *over-use,* either of the mind or body, and we deem it our duty to say that in all cases of *Weakness* and *Emaciation,* and in all diseases of the *Kidneys* or *Bladder,* this preparation has a claim upon the attention of sufferers which cannot be over estimated. A faithful trial will be found the most convincing proof in regard to its efficacy that could be asked for. With the above remarks, and with the numerous testimonials we have in its favor, we offer the "BLOOD FOOD" to the consideration of the afflicted, knowing that it will be acknowledged as pre-eminent over all other preparations, patent or officinal, in point of usefulness. Circulars giving the Theory upon which this remedy is founded, also certificates of remarkable cures, will be sent free when desired. We forward the BLOOD FOOD to any part of the United States or Canadas upon receipt of price—$1 per bottle, $5 for six bottles. Be careful in all cases to take none but that having our fac-simile signature upon the wrapper. None other is genuine.

Prepared only by CHURCH & DUPONT, No. 409 Broadway, New York,

And sold by them, and by all respectable Druggists. For sale by C. A. BANNVART, C. K. KELLER and D. W. GROSS & CO., Harrisburg. feb6-eowd&wly

PURIFY THE BLOOD! MOFFAT'S, VEGETABLE LIFE PILLS AND PHŒNIX BITTERS.

The high and envied celebrity which these pre-eminent Medicines have acquired for their invaluable efficacy in all the Diseases which they profess to cure, has rendered the usual practice of puffing not only unnecessary, but unworthy of them.

IN ALL CASES Of Asthma, Acute and Chronic Rheumatism, Affections of the Bladder and Kidneys.

BILIOUS FEVERS AND LIVER COMPLAINTS, In the South and West, where these diseases prevail, they will be found invaluable. Planters, farmers and others, who once use these Medicines, will never afterwards be without them.

BILIOUS CHOLIC, SEROUS LOOSENESS, PILES, COSTIVENESS, COLDS AND COUGHS, CHOLIC, CORRUPT HUMORS, DROPSIES.

DYSPEPSIA.—No person with this distressing disease, should delay using these Medicines immediately.

Eruptions of the Skin, Erysipelas, Flatulency.

FEVER AND AGUE.—For this scourge of the Western country these Medicines will be found a safe, speedy and certain remedy. Other medicines leave the system subject to a return of the disease; a cure by these medicines is permanent.

Try them. Be satisfied, and be cured.

FOULNESS OF COMPLEXION—GENERAL DEBILITY, GOUT, GIDDINESS, GRAVEL,

Headaches of every kind, Inward Fever, Inflammatory Rheumatism, Impure Blood, Jaundice, Loss of Appetite.

MERCURIAL DISEASES.—Never fails to eradicate entirely all the effects of Mercury, infinitely sooner than the most powerful preparation of Sarsaparilla.

NIGHT SWEATS, NERVOUS DEBILITY, NERVOUS COMPLAINTS OF ALL KINDS, ORGANIC AFFECTIONS.

PILES.—The original proprietor of these Medicines was cured of Piles, of thirty-five years' standing, by the use of these Life Medicines alone.

PAINS in the Head, Side, Back, Limbs, Joints and Organs.

RHEUMATISM.—Those affected with this terrible disease, will be sure of relief by the Life Medicines.

Rush of Blood to the Head, Scurvy, Salt Rheum Swellings.

SCROFULA, OR KING'S EVIL, in its worst forms. Ulcers of every description.

WORMS of all kinds are effectually expelled by these Medicines. Parents will do well to administer them whenever their existence is suspected. Relief will be certain.

THE LIFE PILLS AND PHŒNIX BITTERS PURIFY THE BLOOD, And thus remove all disease from the system.

PREPARED AND SOLD BY DR. WILLIAM B. MOFFAT, 335 Broadway, corner of Anthony street, New York.

☞ For sale by all Druggists. jy17-d&wly

Dyeing.

ALL WORK PROMISED IN ONE WEEK!

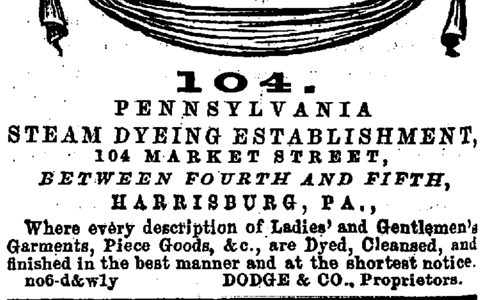

104. PENNSYLVANIA STEAM DYEING ESTABLISHMENT, 104 MARKET STREET, *BETWEEN FOURTH AND FIFTH,* HARRISBURG, PA.,

Where every description of Ladies' and Gentlemen's Garments, Piece Goods, &c., are Dyed, Cleansed, and finished in the best manner and at the shortest notice. no6-d&wly DODGE & CO., Proprietors.

BALTIMORE COMMERCIAL COLLEGE.

FOUNDED 1852. CHARTERED 1854.

LOCATED CORNER OF BALTIMORE AND CHARLES STREETS, *BALTIMORE, MD.*

The Largest, Most Elegantly Furnished, and Popular Commercial College in the United States. Designed expressly for Young Men desiring to obtain a THOROUGH PRACTICAL BUSINESS EDUCATION in the shortest possible time and at the least expense.

A Large and Beautifully Ornamented Circular, containing upwards of SIX SQUARE FEET, with SPECIMEN OF PENMANSHIP, and a Large Engraving (the finest of the kind ever made in this country) representing the Interior View of the College, with Catalogue stating terms, &c., will be sent to Every Young Man on application, FREE OF CHARGE.

Write immediately and you will receive the package by return mail. Address,

jan25-dly] E. K. LOSIER, BALTIMORE, MD.

JUST RECEIVED! INK FOUNTAIN! INK FOUNTAIN! A very ingenious attachment to any metallic pen, by which one dip of ink is sufficient to write a foolscap page. For sale at SCHEFFER'S BOOKSTORE, ap9 No. 18 Market st

BITUMINOUS BROADTOP COAL for Blacksmiths' use. A superior article for sale at $3 00 *per ton or 12½ cents per bushel.* All Coal delivered by Patent Weigh Carts. no17 JAMES M. WHEELER.

DRIED APPLES AND DRIED PEACHES for sale by oct19 WM. DOCK, JR., & CO.

KELLER'S DRUG STORE is the place to buy Balm of Thousand Flowers.

FINE CONDIMENTS!!!—EXTRA FRENCH MUSTARD, a choice variety of SALAD OILS, SAUCES and KETCHUPS of every description. my10 WM. DOCK, JR., & CO.

KELLER'S DRUG STORE is the place to find anything in the way of Perfumery.